



भारत सरकार
Government of India

भारतीय विशिष्ट पहचान प्राधिकरण
Unique Identification Authority of India

नामांकन क्रम/ Enrolment No.: 0648/00852/23030

To
भरत भँवरीया
Bharat Bhanwariya
S/O: Ram Narayan
bhanwariya ki dhani
Boroonda
Jodhpur Rajasthan - 342604
8058857376

Signature Not Verified
Digitally signed by the
UNIQUE IDENTIFICATION
AUTHORITY OF INDIA on
Date: 2022.07.09 05:29:19
UTC

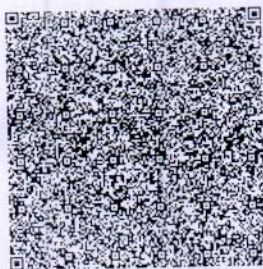

आपका आधार क्रमांक / Your Aadhaar No. :

45179394 9769
VID : 9131 8468 0188 8737

मेरा आधार, मेरी पहचान



भारत सरकार
Government of India



भरत भँवरीया
Bharat Bhanwariya
जन्म तिथि/DOB: 07/06/1989
पुरुष/ MALE

Issue Date: 12/04/2013

45179394 9769
VID : 9131 8468 0188 8737

मेरा आधार, मेरी पहचान



Government of India



सूचना

- आधार पहचान का प्रमाण है, नागरिकता का नहीं।
- सुरक्षित QR कोड / ऑफलाइन XML / ऑनलाइन ऑथेंटिकेशन से पहचान प्रमाणित करें।
- यह एक इलेक्ट्रॉनिक प्रक्रिया द्वारा बना हुआ पत्र है।

INFORMATION

- Aadhaar is a proof of identity, not of citizenship.
- Verify identity using Secure QR Code/ Offline XML/ Online Authentication.
- This is electronically generated letter.

- आधार देश भर में मान्य है।
- आधार कई सरकारी और गैर सरकारी सेवाओं को पाना आसान बनाता है।
- आधार में मोबाइल नंबर और ईमेल ID अपडेट रखें।
- आधार को अपने स्मार्ट फोन पर रखें, mAadhaar App के साथ।

- Aadhaar is valid throughout the country.
- Aadhaar helps you avail various Government and non-Government services easily.
- Keep your mobile number & email ID updated in Aadhaar.
- Carry Aadhaar in your smart phone – use mAadhaar App.



भारतीय विशिष्ट पहचान प्राधिकरण
Unique Identification Authority of India



पता:
S/O: राम नारायण, भँवरीया की धानी, बोरुंदा, जोधपुर,
राजस्थान - 342604

Address:
S/O: Ram Narayan, bhanwariya ki dhani,
Boroonda, Jodhpur,
Rajasthan - 342604

Download Date: 09/07/2022

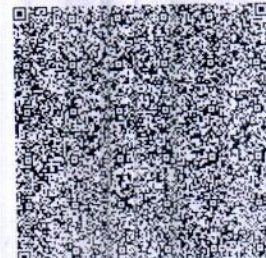

45179394 9769
VID : 9131 8468 0188 8737

1947 | help@uidai.gov.in | www.uidai.gov.in

Dr. Nand Kishore Chhangani
MD-Physician & Cardiologist
RMC No. -2087
JODHPUR

Bhreet



MEDICAL CERTIFICATE

NAME :BHARAT BHANWARIYA
AGE/SEX: 33Yrs/MALE

DATE-09-07-2022

HEIGHT-172CMS
BP -120/80

WEIGHT-70KG
PULSE- 74

BMI- 23.66

EYE SIGHT- BOTH EYESIGHT

RIGHT EYE:-2.0

LEFT EYE:6'6

THIS IS TO CERTIFY THAT MR.BHARAT BHANWARIYA IS MEDICALLY & PHYSICALLY FIT & FINE FOR PERFORMING ALL TYPE OF PROFESSIONAL WORK.

NK Chhangani
Dr. Nand Kishore Chhangani
MD-Physician & Cardiologist
RMC No.-2087
JODHPUR

ई.सी.जी. | डिजिटल एक्सरे | टी. एम. टी. | ई. ई. जी. | ई. एम. जी | एन. सी. वी. | बेरा | पी. एफ. टी. | ऑडियोमैट्री

ब्रह्म बाग, पुष्पक कोरियर के पास, इंदगाह रोड़, जालोरी गेट, जोधपुर (राज.)

फोन : 0291-2620214 E-mail : srdmedical@gmail.com

THIS REPORT IS NOT VALID FOR MEDICO LEGAL PURPOSES



Complete Diagnostic Solution
X-RAY CHEST PA-VIEW



NAME : BHARAT BHANWARIYA	AGE-33 Yrs	SEX : MALE
DATE 09-07-2022		

BOTH LUNG -	PARENCHYMA.
BOTH C.P ANGLES -	NORMAL.
CARDIAC SHADOW IS WITHIN -	NORMAL LIMITS.
DOMES OF DIAPHRAGM -	NORMAL.
BONY CAGE -	NORMAL.
MEDIA STERNUM CENTRAL /.'L'/'	
THORACIC INLET -	NORMAL.

IMPRESSION :-

NORMAL CHEST PA-VIEW.

Dr Rakesh Gaur
MD, Radiology
RMC No. 5698
DR. RAKESH GAUR (M.D)

(RADIO LOGIST) R.M.C NO. 5698

ई.सी.जी. | डिजिटल एक्सरे | टी. एम. टी. | ई. ई. जी. | ई. एम. जी | एन. सी. वी. | बेरा | पी. एफ. टी. | ऑडियोमैट्री

ब्रह्म बाग, पुष्पक कोरियर के पास, ईदगाह रोड, जालोरी गेट, जोधापुर (राज.)

फोन : 0291-2620214 E-mail : srdmedical@gmail.com

THIS REPORT IS NOT VALID FOR MEDICO LEGAL PURPOSES



Complete Diagnostic Solution

Name : Mr. BHARAT BHAWARIYA	Visit Date & Time : 09-07-2022 5:25PM	Ref. Doctor : .
Age : 33 Year(s) Sex : Male	Reg. No. : 19869333	Ref. Lab/Hsp. : S.R. Diagnostic Centre
	LIS / LAB No. : 19869333 / 2284	
	Sample Accepted at : 09-07-2022 5:25PM	Test Authenticated at : 09-07-2022 5:58PM

HORMONES & MARKERS

Final Report



LIS Number
#00

Name of the Test : **Thyroid function test**

Methodology & Other Information

Method : Chemiluminescence
 Type of Specimen : Serum
 Instrument Used : Seimens / Beckman Access 2 / Diasorin Liaison
 Reagent Kit : Seimens / Beckman / Diasorin

REPORT

Investigations	Status	Result	Biological Reference Interval
T3		1.09 ng/ml	0.60 - 1.81 ng/ml
T4		8.70 ug/dl	4.5 - 12.6
TSH		2.67 uIU/ml	Adult 0.35 - 5.50 >20 Years

*** End of Report ***

Interpretation of TSH :

Kindly correlate with age & clinical findings.

Biological reference range:

Children:

1 - 2 days : 3.20 - 34.6 uIU/ml
 3 - 4 days : 0.70 - 15.4 uIU/ml
 15 days - 5 mths : 1.70 - 9.10 uIU/ml
 5 mths - 20 yrs : 0.70 - 6.40 uIU/ml

Pregnancy:

1st Trimester : 0.10 - 2.50
 2nd Trimester : 0.20 - 3.00
 3rd Trimester : 0.30 - 3.00

Primary malfunction of the thyroid gland may result in excessive(hyper) or low(hypo) release of T3 or T4. In additional, as TSH directly affect thyroid function,malfunction of the pituitary or the hypothalamus influences the thyroid gland activity.Disease in any portion of the thyroid-pituitary-hypothalamus system may influence the level of T3 and T4 in the blood,in Primary hypothyroidism,TSH levels are significantly elevated,while in secondary and tertiary hypothyroidism,TSH levels may be low.IN addition,In Euthyroid sick Syndrom,multiple alterations in serum thyroid function test findings have been recognized.

Authenticity Scan

Dr. G.N. Gupta
M.D. Pathology
(Chief Pathologist)

Dr. Rini Bishnoi
Consultant
(Pathology)

Dr. Manish Dodwani
Consultant
(Pathology)

Technologist

Abbreviations Meaning : H - High, L - Low, HH - Critically High, LL - Critically Low, @ - Repeat

Test(s) performed on collected sample(s) received. Please correlate with clinical findings & other related investigations. Subject to Jodhpur Jurisdiction only.

Date & Time of Printing : 09-07-2022 5:58PM

Page No. 1 of 1

ई.सी.जी. | डिजिटल एक्सरे | टी.एम.टी. | ई.ई.जी. | ई.एम.जी. | एन.सी.वी. | बेरा | पी.एफ.टी. | ऑडियोमैट्री

ब्रह्म बाग, पुष्पक कोरियर के पास, ईदगाह रोड, जालोरी गेट, जोधपुर (राज.)

फोन : 0291-2620214 E-mail : srdmedical@gmail.com

THIS REPORT IS NOT VALID FOR MEDICO LEGAL PURPOSES



Client Name	Mr BHARAT BHANWARIYA	Sex/Age	33 Year / Male
IC Name	REF By.	TPA Name	.
Date	09 Jul 2022	Lab No.	17127
Reporting Date	09 Jul 2022	Remark	

Test Name	Result	Unit	Ref-Range
HEMATOLOGY.			
Glycosylated Hemoglobin (HbA1C)	4.0	%	- %
ABG(Average Blood Glucose)	68.10	MG/DL	- MG/DL

Methodology: Ion exchange H.P.L.C. Using instrument: D-10 with EDTA

Hemoglobin A1C % Degree of Glucose Control
 > 8 Action suggested
 <7 Goal
 < 6 Non – Diabetic level

Clinical Information:
 Glycated hemoglobin testing is recommended for both (a) checking blood sugar control in people who might be pre – diabetic and (b) monitoring blood sugar control in patients with more elevated levels, termed diabetes mellitus. The American diabetes association guidelines suggest that the Glycosylated hemoglobin test be performed at least two times a year in patients with diabetes that are meeting treatment goals (and that have stable glycemic control) and quarterly in patients with diabetes whose therapy has changed or that are not meeting glycemic goals. Glycated hemoglobin measurement is not appropriate where there has been a change in diet or treatment within 6 weeks. Hence, people with recent blood loss, hemolytic anemia, or genetic differences in the hemoglobin molecule (hemoglobinopathy) such as sickle-cell disease and other conditions, as well as those that have donated blood recently are not suitable for this test.

*****End Of Reports*****
BIO - CHEMISTRY

BUN/SR.CREATININE RATIO	17.09	Ratio	6-25 Ratio
-------------------------	-------	-------	------------

*****End Of Reports*****

Complete Diagnostic Solution

 TECHNOLOGIST	Lab. INCHARGE Dr. V. K. Malhotra MD - Pathology R.M.C No.: 977
------------------	---



SRD

Complete Diagnostic Solution



Client Name	Mr BHARAT BHANWARIYA	Sex/Age	33 Year / Male
IC Name	REF By.	TPA Name	.
Date	09 Jul 2022	Lab No.	17127
Reporting Date	09 Jul 2022	Remark	

Test Name	Result	Unit	Ref-Range
HEMATOLOGY			
COMPLETE BLOOD COUNT			
HAEMOGLOBIN	13.1	GM%	13-18 GM%
TOTAL LEUCOCYTE COUNT	6800	/Cumm	4000-11000 /Cumm
DIFFERENTIAL LEUCOCYTE COUNT			
PLOYMORPHS	51.5	%	40-70 %
LYMPHOCYTES	H 40.8	%	20-40 %
EOSINOPHILS	3.7	%	0-6 %
MONOCYTES	4.0	%	0-8 %
BASOPHILES	00	%	0-2 %
RBC	4.30	Lakh/Cumm/	3.5-5.5 Lakh/Cumm/
PLATELETS COUNT	2.47	Lakh/Cumm	1.5-4 Lakh/Cumm
HCT	40.3	%	34-48 %
MCV	93.72	fl	30-100 fl
MCH	30.47	pg	27-32 pg
MCHC	32.51	g/dl	32-36 g/dl
ESR	14	mm/1Hrs	0-20 mm/1Hrs
ABO RH-FACTOR	A (+) POSITIVE		-

*****End Of Reports*****

TECHNOLOGIST	Lab. INCHARGE	PATHOLOGIST
--------------	---------------	-------------

Dr. K. Malhotra
MD - Pathology
R.M.C No. : 977

ई.सी.जी. | डिजीटल एक्सरे | टी. एम. टी. | ई. ई. जी. | ई. एम. जी. | एन. सी. वी. | बेरा | पी. एफ. टी. | ऑडियोमैट्री

ब्रह्म बाग, पुष्पक कोरियर के पास, ईदगाह रोड़, जालोरी गेट, जोधापुर (राज.)

फोन : 0291-2620214 E-mail : srdmedical@gmail.com

THIS REPORT IS NOT VALID FOR MEDICO LEGAL PURPOSES



Client Name	Mr BHARAT BHANWARIYA	Sex/Age	33 Year / Male
IC Name	REF By.	TPA Name	.
Date	09 Jul 2022	Lab No.	17127
Reporting Date	09 Jul 2022	Remark	

Test Name	Result	Unit	Ref-Range
-----------	--------	------	-----------

BIO-CHEMISTRY

BLOOD SUGAR (F)	82.1	mg/dl	60-110 mg/dl
BLOOD SUGAR	127.5	mg/dl	60-160 mg/dl
SERUM CREATININE	1.17	mg/dl	0.6-1.4 mg/dl
SERUM URIC ACID	5.8	mg%	3-6.5 mg%
LIPID PROFILE			-
CHOLESTEROL	201.7	mg/dl	130-250 mg/dl
TRIGLYCERIDES	138.5	mg/dl	60-170 mg/dl
HDL-CHOLESTEROL	50.50	mg/dl	30-70 mg/dl
LDL-CHOLESTEROL	123.5	mg/dl	65-160 mg/dl
VLDL	27.7	mg/dl	0-35 mg/dl
CHO/HDL RATIO	3.99	mg/dl	3.8-5.8 mg/dl
LDL/HDL RATIO	2.45	Ratio	1.5-3.5 Ratio
LIVER FUNCTION TEST			-
BILIRUBIN (TOTAL)	0.63	mg/dl	0.3-1.3 mg/dl
BILIRUBIN (DIRECT)	0.19	mg/dl	0-0.3 mg/dl
BILIRUBIN (IN-DIRECT)	0.44	mg/dl	0.1-0.9 mg/dl
SGOT (AST)	H <u>45.7</u>	Units/Lit	5-40 Units/Lit
SGPT (ALT)	H <u>41.3</u>	Units/Lit	5-40 Units/Lit
ALKALINE PHOSPHATSE	120.1	Units/Lit	65-306 Units/Lit
TOTAL PROTEIN	6.91	g/dl	6.1-8.6 g/dl
ALBUMIN	4.01	g/dl	3.5-5 g/dl
GLOBULIN	2.9	mg/dl	2.3-3.5 mg/dl
A/G RATIO	1.38 : 1	mg/dl	1-2.3 mg/dl
GGT	30	IU/L	4-54 IU/L
BUN	20	mg/dl	12-40 mg/dl

*****End Of Reports*****

TECHNOLOGIST	Lab. INCHARGE	PATHOLOGIST
--------------	---------------	-------------

Dr. K. Malhotra
MD - Path. Micro.
RMC No. : 977

ई.सी.जी. | डिजीटल एक्सरे | टी. एम. टी. | ई. ई. जी. | ई. एम. जी. | एन. सी. वी. | बेरा | पी. एफ. टी. | ऑडियोमैट्री

ब्रह्म बाग, पुष्पक कोरियर के पास, ईदगाह रोड़, जालोरी गेट, जोधापुर (राज.)

फोन : 0291-2620214 E-mail : srdmedical@gmail.com

THIS REPORT IS NOT VALID FOR MEDICO LEGAL PURPOSES



Pt Name : BHARAT BHANWARIYA
Ref By. : Dr.
Serial No : 15651

Age : 33 Yrs.
Sex : Male
Date : 09/07/2022

URINE EXAMINATION REPORT

Test	Result(s)
PHYSICAL	
COLOUR	PALE YELLOW
APPEARANCE	CLEAR
CHEMICAL	
REACTION pH	6.5
SPECIFIC GRAVITY	1.030
ALBUMIN	NIL
SUGAR - (F)	NIL
SUGAR - (PP)	NIL
MICROSCOPIC	
PUS CELLS	NIL
RED BLOOD CELLS	NIL
EPITHELIAL CELLS	0-1 /HPF
CASTS	NIL
CRYSTALS	NIL
BACTERIA	NIL

[TECHNOLOGIST]

END OF REPORT

Dr. V. K. Malhotra
MB, Path & Micro.
R.M.C No: 977
[PATHOLOGIST]

Complete Diagnostic Solution

ई.सी.जी. | डिजिटल एक्सरे | टी. एम. टी. | ई. ई. जी. | ई. एम. जी. | एन. सी. वी. | बेरा | पी. एफ. टी. | ऑडियोमैट्री

ब्रह्म बाग, पुष्पक कोरियर के पास, ईदगाह रोड़, जालोरी गेट, जोधपुर (राज.)

फोन : 0291-2620214 E-mail : srdmedical@gmail.com

THIS REPORT IS NOT VALID FOR MEDICO LEGAL PURPOSES



Pt Name : BHARAT BHANWARIYA
Ref By. : Dr.
Serial No : 15651

Age : 33 Yrs.
Sex : Male
Date : 09/07/2022

STOOL EXAMINATION REPORT

Test	Result
PHYSICAL	
COLOUR	BROWN
CONSISTENCY	SEMI SOLID
MICROSCOPIC	
PUS CELLS	0-1
RED BLOOD CELLS	NIL
EPITHELIAL CELLS	NIL
BACTERIAL FLORA	NORMAL
HELMINTHIC OVA	NIL
PROTOZOA	NIL

[TECHNOLOGIST]

END OF REPORT

[PATHOLOGIST]

Dr. V. K. Kalhotra
MD - Path & Micro.
R.M.C No.: 977



ई.सी.जी. | डिजीटल एक्सरे | टी. एम. टी. | ई. ई. जी. | ई. एम. जी | एन. सी. वी. | बेरा | पी. एफ. टी. | ऑडियोमैट्री

ब्रह्म बाग, पुष्पक कोरियर के पास, ईदगाह रोड़, जालोरी गेट, जोधापुर (राज.)

फोन : 0291-2620214 E-mail : srdmedical@gmail.com

THIS REPORT IS NOT VALID FOR MEDICO LEGAL PURPOSES



Bharat Bhanwariya / 4721 / 09.07.2022

Ref by: Dr. Lakshman Lal Suthar

Transabdominal sono screening scan – whole abdomen

Extensive bowel gases precluded optimal examination.

Hepato-biliary system:

Liver is normal in size. Hepatic parenchymal echotexture is normal, homogenous and uniform. No focal lesion seen. Intrahepatic biliary radicles are not dilated. Portal vein and cbd are normal in caliber. Gall bladder is seen in normal distension. Walls are normal in thickness and are smooth. No mass is seen. Lumen is anechoic. Pancreas is normal in size and echotexture. Pancreatic duct is not dilated. No area of calcification is seen in pancreas.

Uro-genital system:

Both the kidneys are normal in size. Parenchymal echotexture is normal. Corticomedullary differentiation is maintained. **A calculus measuring approx 04 mm is seen in mid part of left kidney.** Urinary bladder is seen in partial distension. Lumen is anechoic. Prostate is normal in size. Prostatic echotexture is normal. Contours are normal. No obvious mass is seen.

Spleen & retroperitonium:

Spleen is normal in size. Parenchymal echotexture is normal. Most of the retroperitonium is not seen clearly, obscured by bowel gases.

No ascites seen.

Sonographic findings are suggestive of:-

- Left renal concretion.

This is only professional opinion based on imaging finding and not the diagnosis
It should be correlated clinically, to arrive at proper conclusion.

Dr. Rakesh Middha

M.D.

Consultant Radiologist

[R.M.C. No 017628]

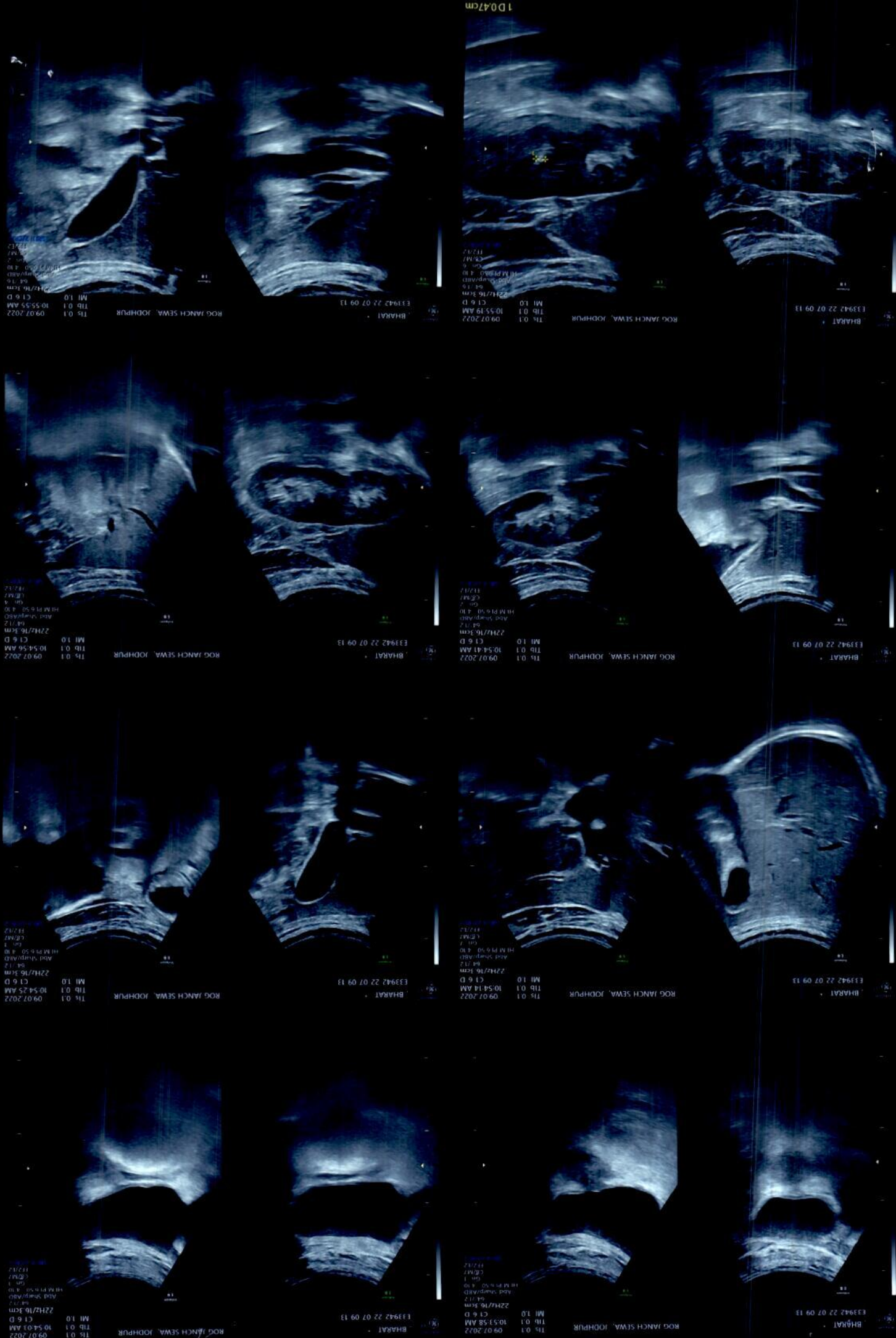

1 D04Zcm

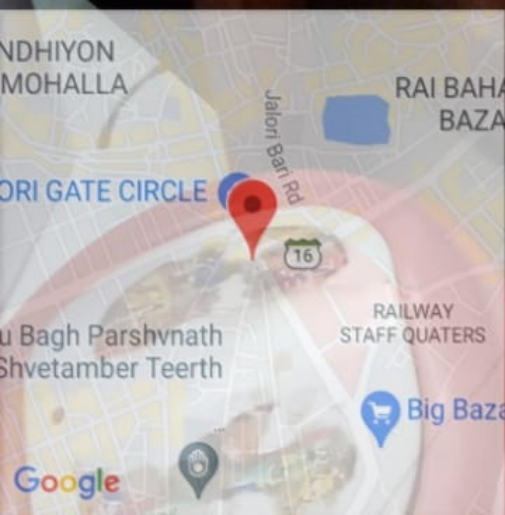

4 Eidgah Road
gate
Jodhpur
Rajasthan

Altitude:200.5m

09-Jul-2022 9:08:43 am



भारत सरकार
Government of India

भारतीय विशिष्ट पहचान प्राधिकरण
Unique Identification Authority of India

नामांकन क्रम/ Enrolment No.: 0648/00852/23030

To
भरत भवरीया
Bharat Bhanwariya
S/O: Ram Narayan
bhanwariya ki dhani
Boroonda
Jodhpur Rajasthan - 342604
8058857376

Signature Not Verified
Digitally signed by
UNIQUE IDENTIFICATION
AUTHORITY OF INDIA
DN: cn=UIDAI, o=UIDAI, c=IN

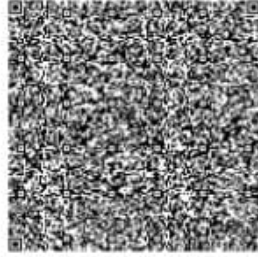

आपका आधार क्रमांक / Your Aadhaar No. :

4517 9394 9769

VID : 9131 8468 0188 8737

मेरा आधार, मेरी पहचान



भारत सरकार
Government of India



भरत भवरीया
Bharat Bhanwariya
जन्म तिथि/DOB: 07/06/1989
पुरुष/ MALE

Issue Date: 12/04/2013

4517 9394 9769

VID : 9131 8468 0188 8737

मेरा आधार, मेरी पहचान



Government of India

सूचना

- आधार पहचान का प्रमाण है, नागरिकता का नहीं।
- सुरक्षित QR कोड / ऑफलाइन XML / ऑनलाइन ऑथेंटिकेशन से पहचान प्रमाणित करें।
- यह एक इलेक्ट्रॉनिक प्रक्रिया द्वारा बना हुआ पत्र है।

INFORMATION

- Aadhaar is a proof of identity, not of citizenship.
- Verify identity using Secure QR Code/ Offline XML/ Online Authentication.
- This is electronically generated letter.

- आधार देश भर में मान्य है।
- आधार कई सरकारी और गैर सरकारी सेवाओं को पाना आसान बनाता है।
- आधार में मोबाइल नंबर और ईमेल ID अपडेट रखें।
- आधार को अपने स्मार्ट फोन पर रखें, mAadhaar App के साथ।

- Aadhaar is valid throughout the country.
- Aadhaar helps you avail various Government and non-Government services easily.
- Keep your mobile number & email ID updated in Aadhaar.
- Carry Aadhaar in your smart phone – use mAadhaar App.



भारतीय विशिष्ट पहचान प्राधिकरण
Unique Identification Authority of India



पता:
S/O: राम नारायण, भवरीया की धानी, बोरुन्दा, जोधपुर,
राजस्थान - 342604
Address:
S/O: Ram Narayan, bhanwariya ki dhani,
Boroonda, Jodhpur,
Rajasthan - 342604

Download Date: 09/07/2022

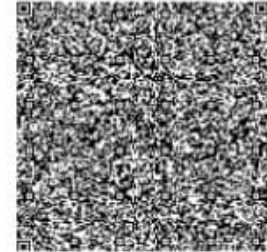

4517 9394 9769

VID : 9131 8468 0188 8737

1947 | help@uidai.gov.in | www.uidai.gov.in



2022/7/9 18:44

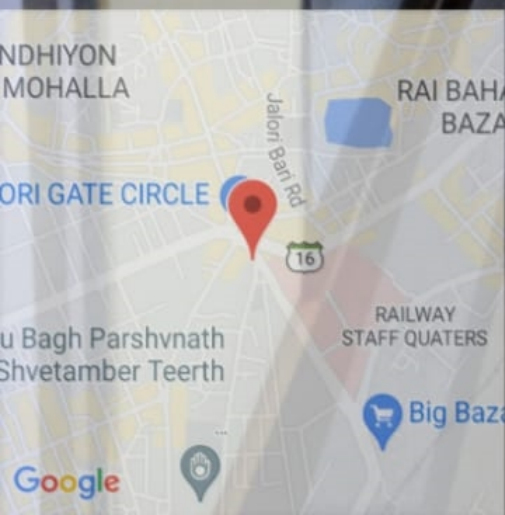

4 Eidgah Road
gate
Jodhpur
Rajasthan
Altitude:200.5m
09-Jul-2022 9:15:04 am

S R DIAGNOSTIC

JODHPUR :-0291-2755553

202062/BHARAT BHANWARIYA

33 Yrs/Male

70 Kg/172 Cms

Summary

Date: 09-Jul-2022 09:14:32 AM

Protocol : BRUCE

Objective :

Stage	StageTime (Min:Sec)	PhaseTime (Min:Sec)	Speed (mph)	Grade (%)	METS	H.R. (bpm)	B.P. (mmHg)	R.P.P. x100	PVC	Comments
Supine					1.0	78	120/80	93	-	
Standing					1.0	79	120/80	94	-	
HV					1.0	84	120/80	100	-	
ExStart					1.0	82	120/80	98	-	
Stage 1	3:00	3:01	1.7	10.0	4.7	111	120/80	133	3	
Stage 2	3:00	6:01	2.5	12.0	7.1	125	122/84	152	14	
PeakEX	2:12	8:13	3.4	14.0	9.4	161	126/86	202	3	
Recovery	1:00		1.1	0.0	1.2	129	126/86	162	-	
Recovery	2:00		1.1	0.0	1.0	98	120/80	117	-	
Recovery	3:00		1.1	0.0	1.0	89	124/84	110	2	
Recovery	4:00		1.1	0.0	1.0	83	122/82	101	-	
Recovery	4:02		1.1	0.0	1.0	88	122/82	107	-	

Medication :

History :

Test End Reason : Test Complete

Findings :

The patient exercised according to BRUCE for 8:13, achieving a work level of Max METS:9.4. Resting heart rate initially 78 bpm, rose to a max. heart rate of 161 bpm which represents 86% of maximum age predicted heart rate. Resting blood pressure 120/80 mmhg, rose to a maximum blood pressure of 126/86 mmhg. The exercise stress test was stopped due to Test Complete

Parameters :

Exercise Time : 8:13 minutes

Max HR attained : 161 bpm 86% of Max Predictable HR 187

Max BP : 126/86(mmHg)

Workload attained : 9.4 (Good Effort Tolerance)

No significant ST segment changes noted during exercise or recovery.

No Anginal/Arrhythmia/S3/murmur

Final Impression : Test is negative for inducible ischaemia.

Maximum Depression: 6:19

Advice/Comments:

Dr. Nand Kishore Chhangani
MD, Physician & Cardiologist
RMC No. 2087
JODHPUR

[Handwritten Signature]



S R DIAGNOSTIC

JOD HPUR : -0291-2755553

202062/BHARAT BHANWARIYA

33 Yrs/Male

70 Kg /172 Cms

Date: 09-Jul-2022 09:14:32 AM

HR: 78 bpm
METs: 1.0
BP: 120/80

MPHR: 41% of 187
Speed: 0.0 mph
Grade: 0.0%

Raw ECG
BRUCE
(1.0-100)Hz

Ex Time 00:31
BLC : On
Notch : On

Supine
10.0 mm/mV
25 mm/Sec.

12 Lead + Comparison

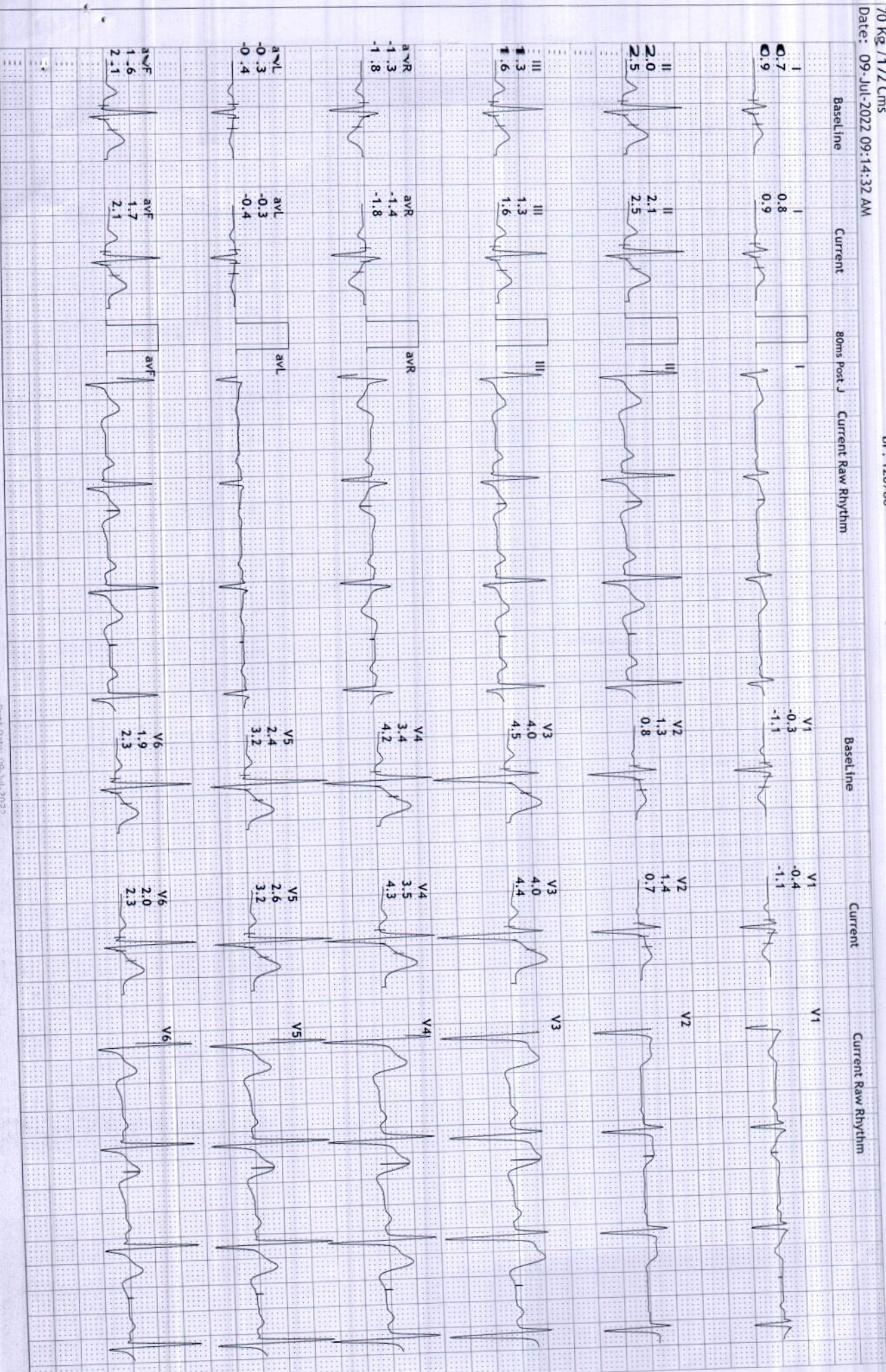

S R DIAGNOSTIC

JODHPUR :-0291-2755553

202062/BHARAT BHANWARIYA

33 Yrs/Male

70 Kg/172 Cms

Date: 09-Jul-2022 09:14:32 AM

HR: 79 bpm
METS: 1.0
BP: 120/80

MPHR:42% of 187
Speed: 0.0 mph
Grade: 0.0%

Raw ECG
BRUCE
(1.0-100)Hz

Ex Time 00:38
BLC :On
Notch :On

Standing
10.0 mm/mV
25 mm/Sec.

12 Lead + Comparison

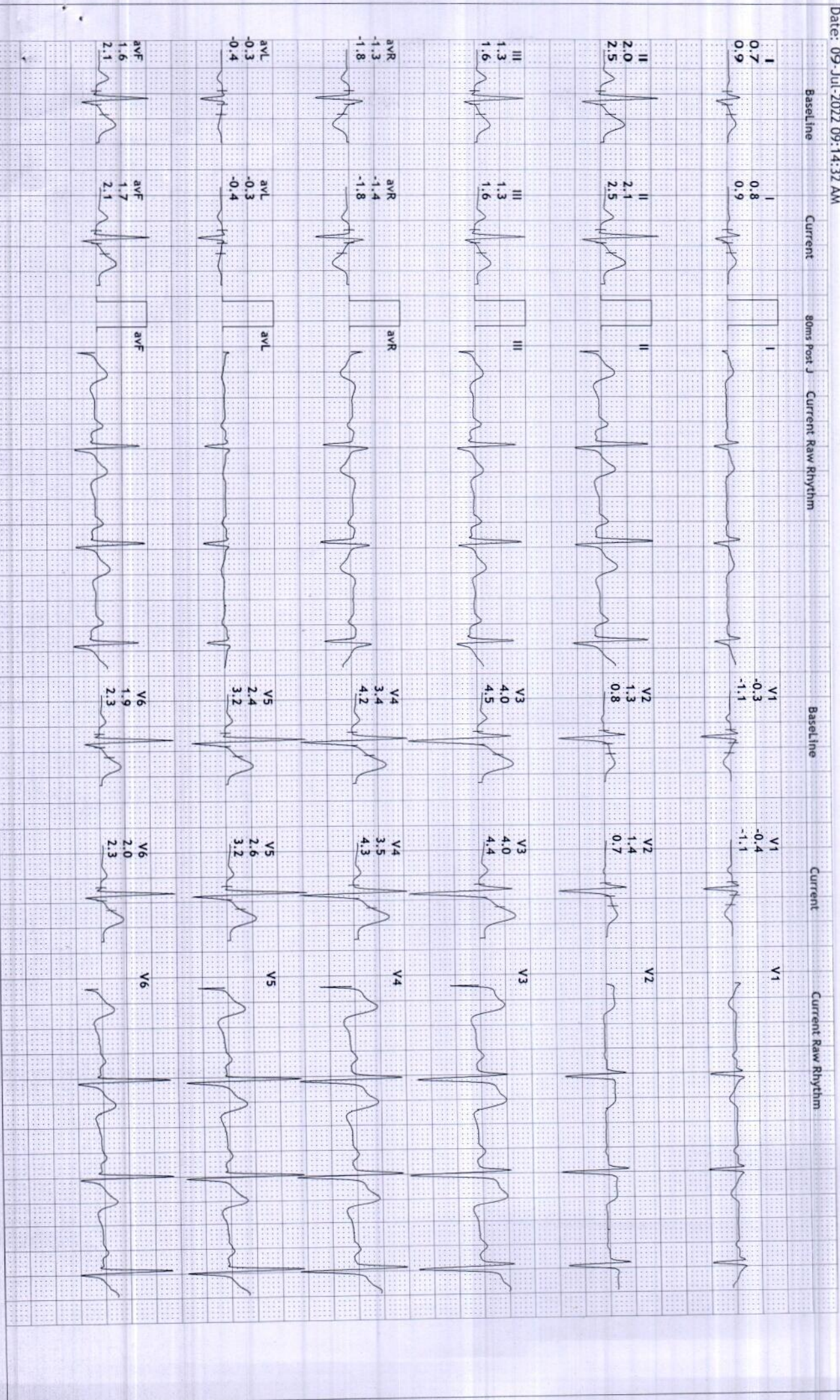

S R DIAGNOSTIC

JODHPUR :-0291-2755553

202062/ BHARATI BHANWARIYA
33 Yrs/Male
70 Kg/172 Cms

Date: 09-Jul-2022 09:14:32 AM

HR: 84 bpm
METS: 1.0
BP: 120/80

MPHR: 44% of 187
Speed: 0.0 mph
Grade: 0.0%

Raw ECG
BRUCE
(1.0-100)Hz

Ex Time 00:44
BLC :On
Notch :On

HV
10.0 mm/mV
25 mm/Sec.

12 Lead + Comparison

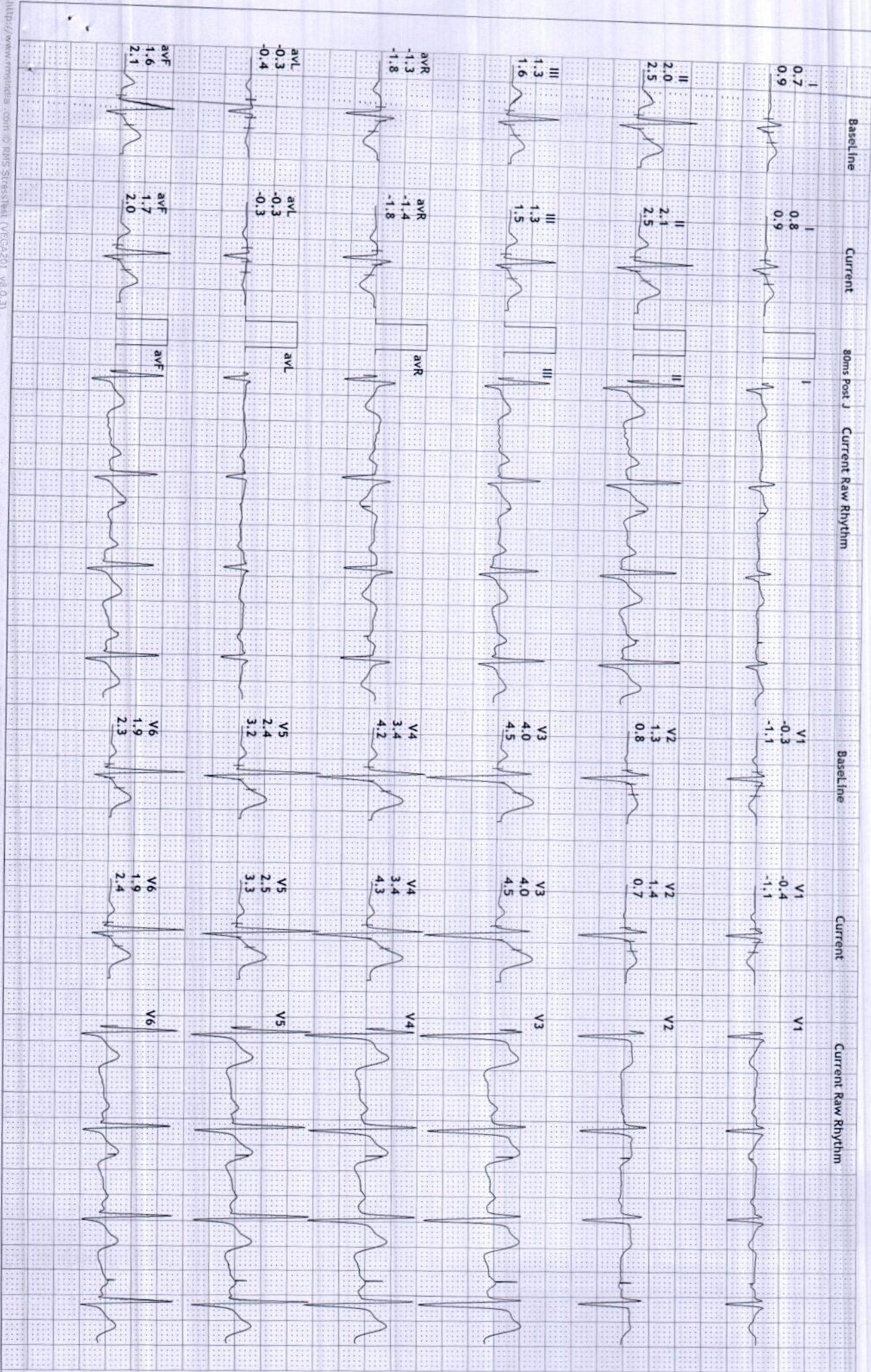

S R DIAGNOSTIC

JODHPUR :- 0291-2755553

202062/BHARAT BHANWARIYA
33 Yrs/Male
70 Kg/172 Cms

Date: 09-Jul-2022 09:14:32 AM

HR: 82 bpm
METs: 1.0
BP: 120/80

MPHR: 43% of 187
Speed: 0.0 mph
Grade: 0.0%

Raw ECG
BRUCE
(1.0-100)Hz

Ex Time 01:01
BLC : On
Notch : On

ExStart
10.0 mm/mV
25 mm/Sec.

12 Lead + Comparison



S R DIAGNOSTIC

JODHPUR :-0291-2755553

202062/BHARAT BHANVARIYA

33 Yrs /Male

70 Kg/172 Cms

Date: 09-Jul-2022 09:14:32 AM

12 Lead + Comparison

HR: 111 bpm

METS: 4.7

BP: 120/80

MPHR:59% of 187

Speed: 1.7 mph

Grade: 10.0%

Raw ECG

BRUCE

(1.0-100)/Hz

Ex Time 03:00

BLC :0n

Notch :0n

BRUCE:Stage 1(3:00)

10.0 mm/mV

25 mm/Sec.

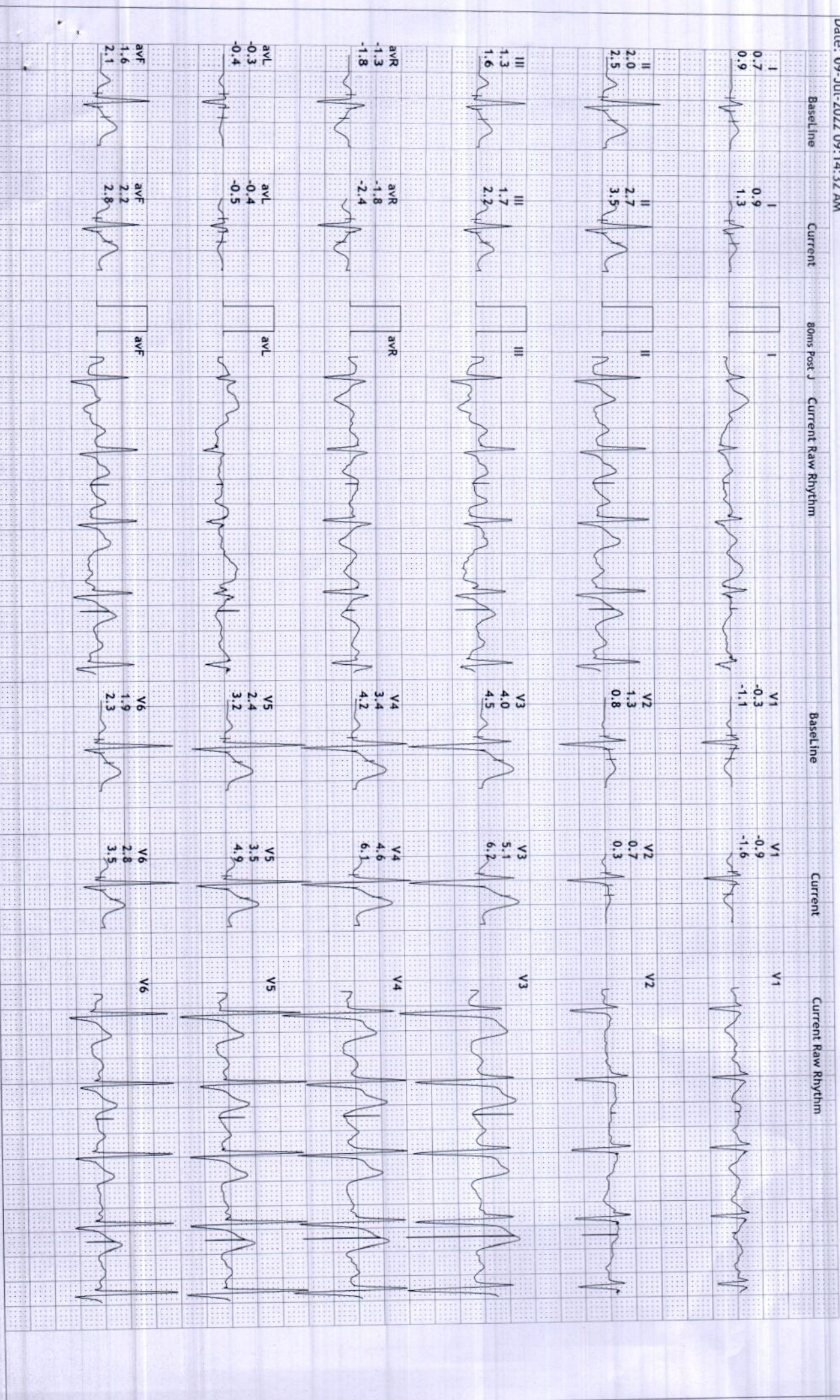

S R DIAGNOSTIC

JODHPUR :-0291-2755553

202062/BHARAT BHANWARIYA

33 Yrs/Male

70 Kg/172 Cms

Date: 09-Jul-2022 09:14:32 AM

12 Lead + Comparison

HR: 125 bpm
 METS: 7.1
 BP: 122/84

MPHR:66% of 187
 Speed: 2.5 mph
 Grade: 12.0%

Raw ECG
 BRUCE
 (1.0-100)/Hz

Ex Time 06:00
 BLC : On
 Notch : On

BRUCE:Stage 2(3:00)
 10.0 mm/mv
 25 mm/Sec.

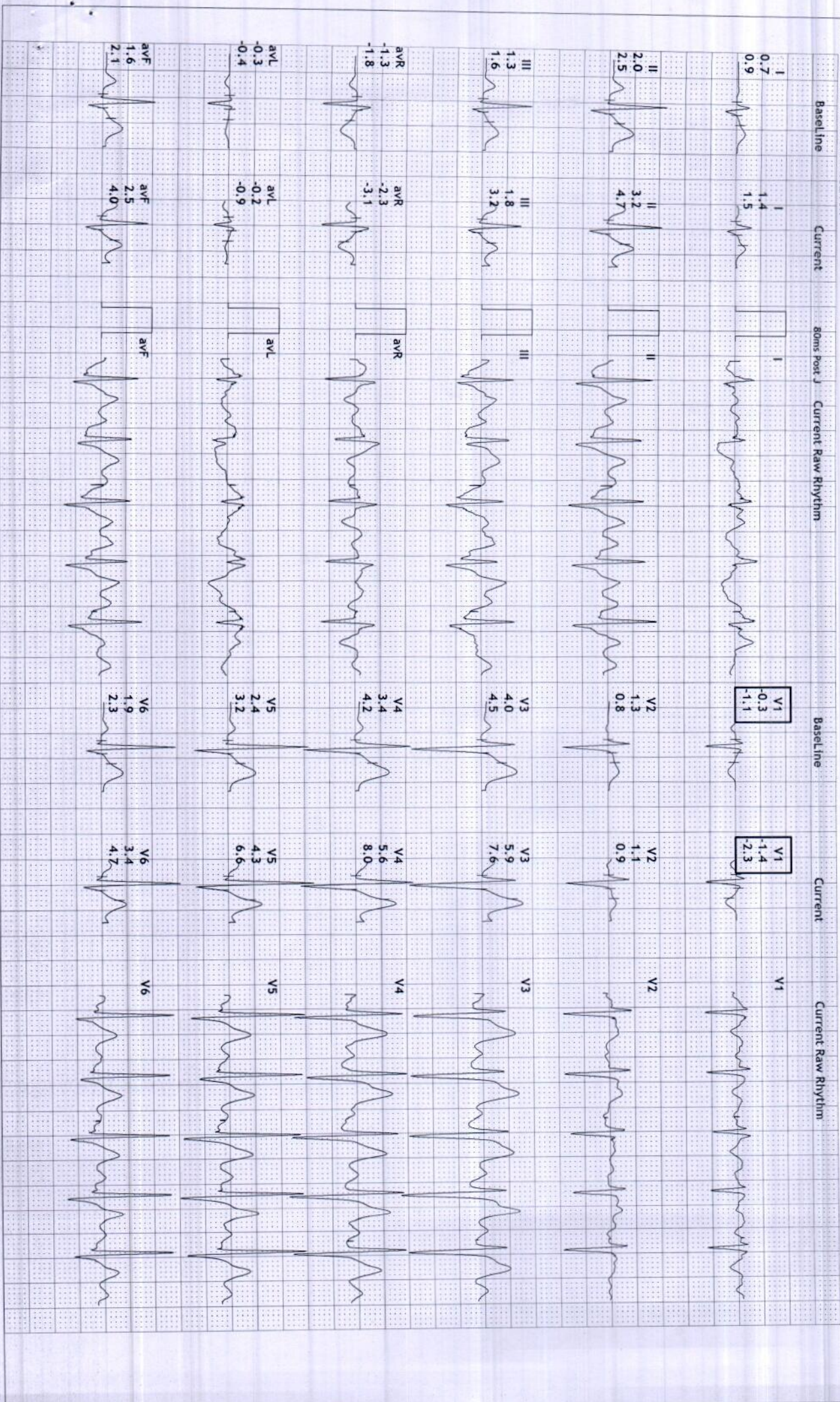

S R DIAGNOSTIC

JODHPUR :-0291-2755553

202062/BHARAT BHANWARIYA

33 Yrs/Male

70 Kg/172 Cms

Date: 09-Jul-2022 09:14:32 AM

HR: 161 bpm
 METS: 9.4
 BP: 126/86

MPPHR:86% of 187
 Speed: 3.4 mph
 Grade: 14.0%

Raw ECG
 BRUCE
 (1.0-100)Hz

Ex Time 08:12
 BLC :On
 Notch :On

BRUCE:PeakX(2:12)
 10.0 mm/mV
 25 mm/Sec.

12 Lead + Comparison



S R DIAGNOSTIC

JODHPUR :-0291-2755553

202062/BHARAT BHANWARIVA

33 Yrs/Male

70 Kg/172 Cms

Date: 09-Jul-2022 09:14:32 AM

12 Lead + Comparison

HR: 129 bpm

METS: 1.2

BP: 126/86

MPHR:68% of 187

Speed: 1.1 mph

Grade: 0.0%

Raw ECG

BRUCE

(1.0-100)Hz

Ex Time 08:13

BLC :On

Notch :On

Recovery(1:00)

10.0 mm/mV

25 mm/Sec.

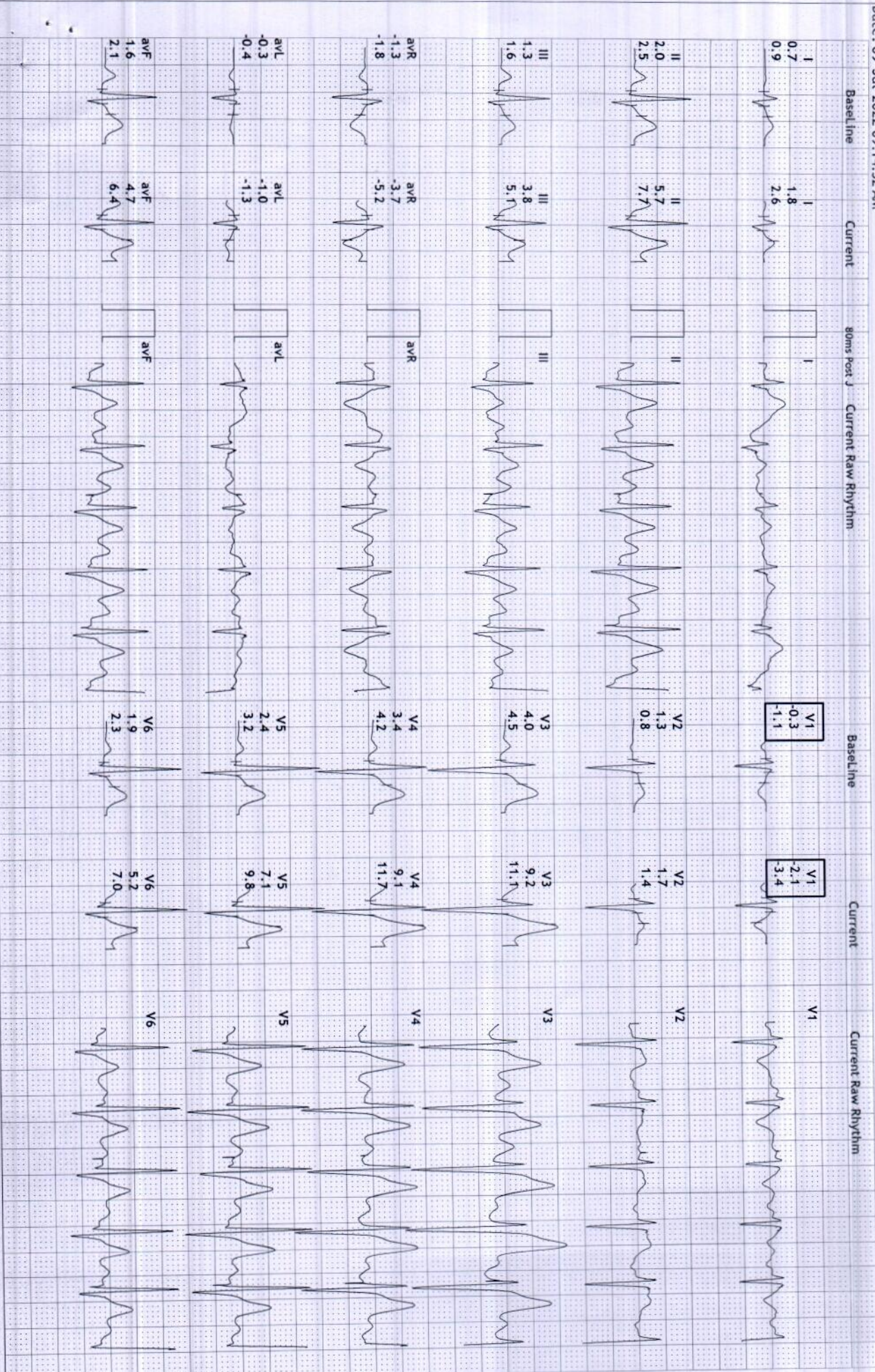

S R DIAGNOSTIC

JODHPUR :- 0291-2755553

202062/BHARAT BHANWARIYA

33 Yrs/Male

70 Kg/172 Cms

Date: 09-Jul-2022 09:14:32 AM

12 Lead + Comparison

HR: 98 bpm

METS: 1.0

BP: 120/80

MPPHR: 52% of 187

Speed: 1.1 mph

Grade: 0.0%

Raw ECG

BRUCE

(1.0-100)Hz

Ex Time 08:13

BLC : On

Notch : On

Recovery(2:00)

10.0 mm/mV

25 mm/Sec.

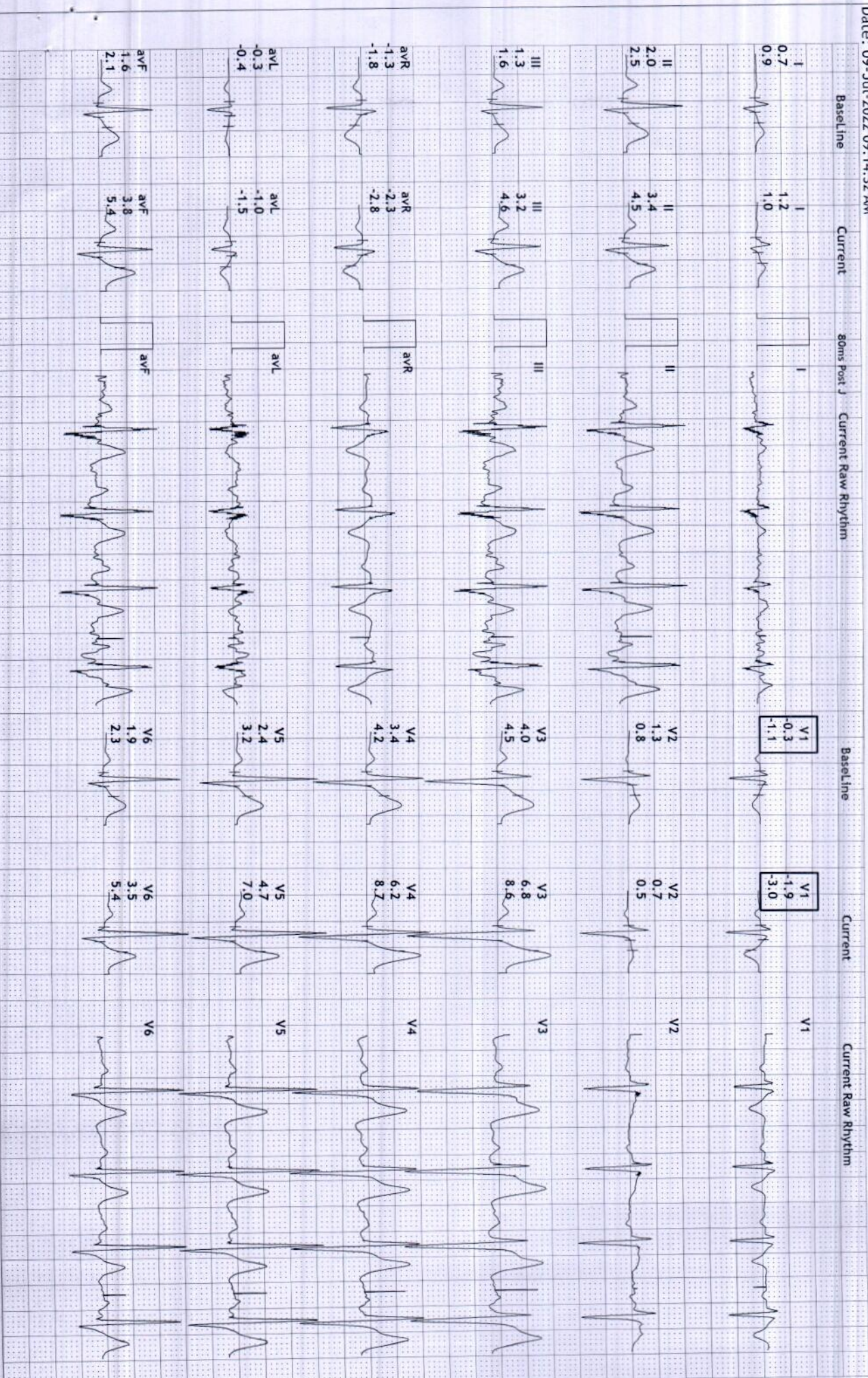

S R DIAGNOSTIC

JODHPUR :- 0291-2755553

202062/BHARAT BHANWARIVA

33 Yrs/Male

70 Kg/172 Cms

Date: 09-Jul-2022 09:14:32 AM

12 Lead + Comparison

HR: 89 bpm
METS: 1.0
BP: 124/84

MPHR: 47% of 187
Speed: 1.1 mph
Grade: 0.0%

Raw ECG
BRUCE
(1.0-100)Hz

Ex Time 08:13
BLC : On
Notch : On

Recovery(3:00)
10.0 mm/mV
25 mm/Sec.



S R DIAGNOSTIC

JODHPUR :-0291-2755553

202062/BHARAT BHANWARIYA

33 Yrs/Male

70 Kg/172 Cms

Date: 09-Jul-2022 09:14:32 AM

HR: 83 bpm
 METS: 1.0
 BP: 122/82

MPPHR: 44% of 187
 Speed: 1.1 mph
 Grade: 0.0%

Raw ECG
 BRUCE
 (1.0-100)Hz

Ex Time 08:13
 BLC : On
 Notch : On

Recovery(4:00)
 10.0 mm/mV
 25 mm/Sec.

12 Lead + Comparison

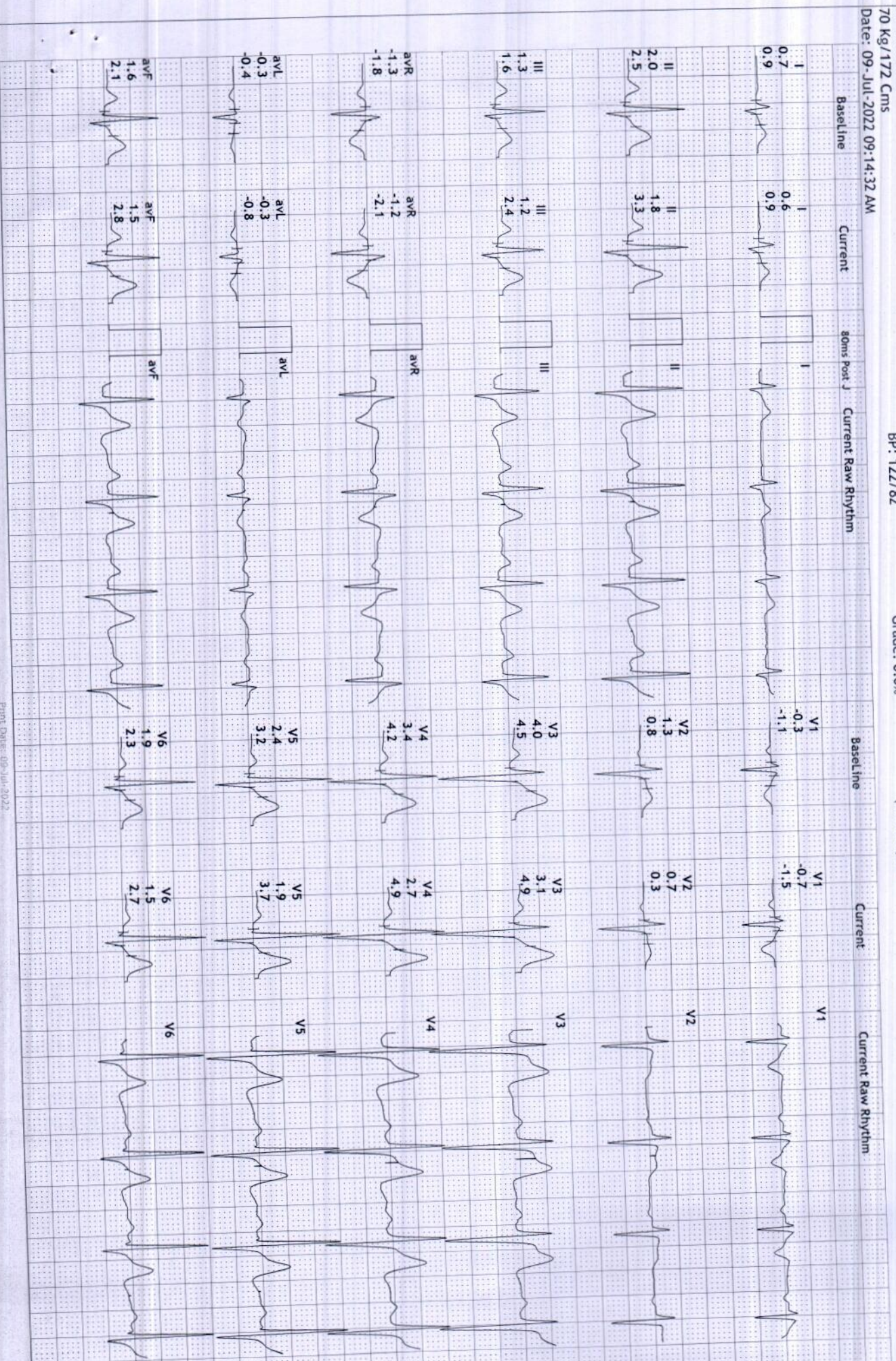

S R DIAGNOSTIC

JODHPUR :- 0291-2755553

202062/BHARAT BHANWARARIYA

33 Yrs/Male

70 Kg/172 Cms

Date: 09-Jul-2022 09:14:32 AM

HR: 88 bpm
 METS: 1.0
 BP: 122/82

MpHR: 47% of 187
 Speed: 1.1 mph
 Grade: 0.0%

Raw ECG
 BRUCE
 (1.0-100)Hz

Ex Time 08:13
 BLC : On
 Notch : On

Recovery(4:02)
 10.0 mm/mV
 25 mm/Sec.

12 Lead + Comparison



S R DIAGNOSTIC

JODHPUR :-0291-2755553

202062/BHARAT BHANMARIVA

Date: 09-Jul-2022 09:14:32 AM

33 Yrs/Male

70 Kg/172 Cms

Average



Supine
(1) 0:00 0.0 mph
(2) 0:00 0.0 %
78 bpm 120/80

Standing
(1) 0:00 0.0 mph
(2) 0:00 0.0 %
79 bpm 120/80

HV
(1) 0:00 0.0 mph
(2) 0:00 0.0 %
84 bpm 120/80

ExStart
(1) 0:00 0.0 mph
(2) 0:00 0.0 %
82 bpm 120/80

Stage 1
(1) 3:00 1.7 mph
(2) 3:00 10.0 %
111 bpm120/80

Stage 2
(1) 6:00 2.5 mph
(2) 3:00 12.0 %
125 bpm122/84

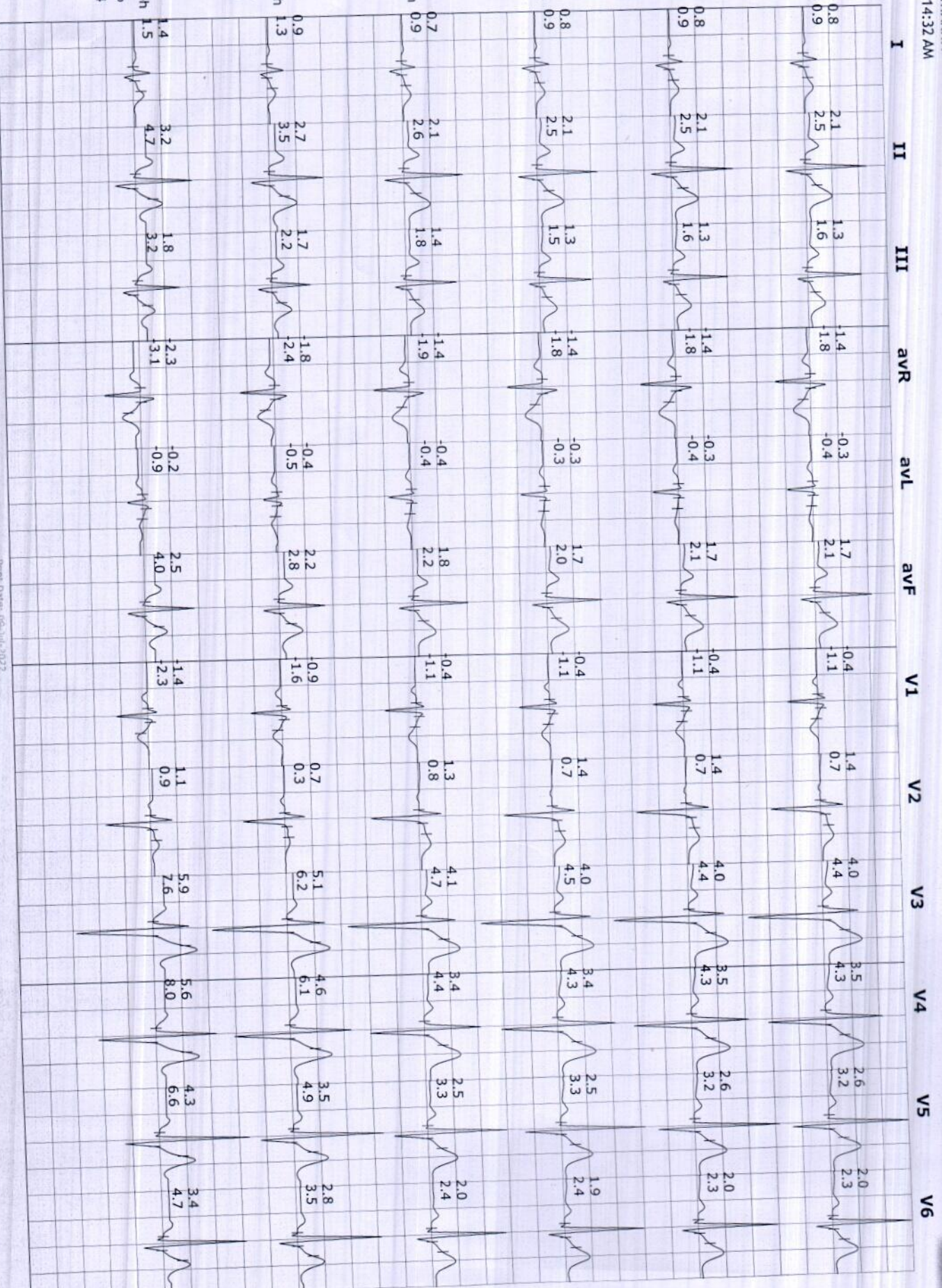

S R DIAGNOSTIC

JODHPUR :-0291-2755553

202062/BHARAT BHANWARIYA

Date: 09-Jul-2022 09:14:32 AM

33 Yrs/Male 70 Kg/172 Cms

Average



PeakEx
 (1) 8:12 3.4 mph
 (2) 2:12 14.0 %
 161 bpm/126/86

Recovery
 (1) 8:13 1.1 mph
 (2) 1:00 0.0 %
 129 bpm/126/86

Recovery
 (1) 8:13 1.1 mph
 (2) 2:00 0.0 %
 98 bpm 120/80

Recovery
 (1) 8:13 1.1 mph
 (2) 3:00 0.0 %
 89 bpm 124/84

Recovery
 (1) 8:13 1.1 mph
 (2) 4:00 0.0 %
 83 bpm 122/82

Recovery
 (1) 8:13 1.1 mph
 (2) 4:02 0.0 %
 88 bpm 122/82





S R DIAGNOSTIC
JODHPUR :- 0291-2755553
 202062/BHARAT BHANWARIYA
 33 Yrs/Male
 70 Kg/172 Cms
 Date: 09-Jul-2022 09:14:32 AM

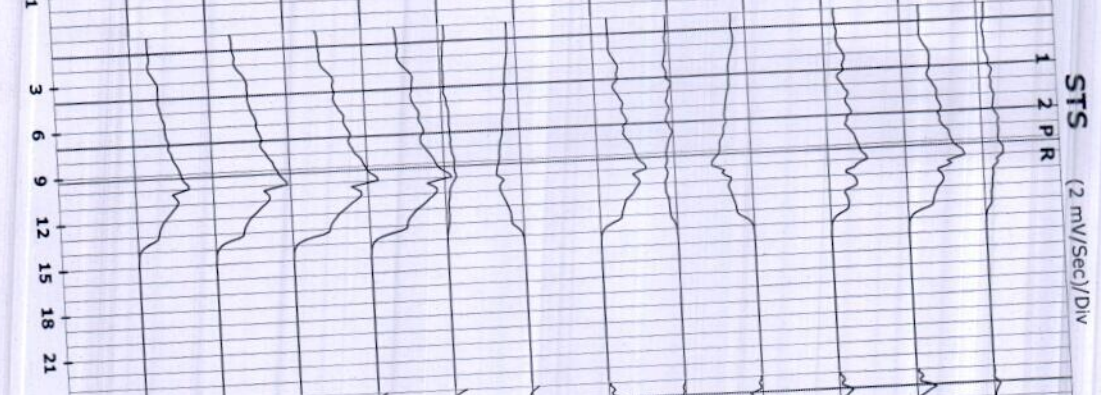
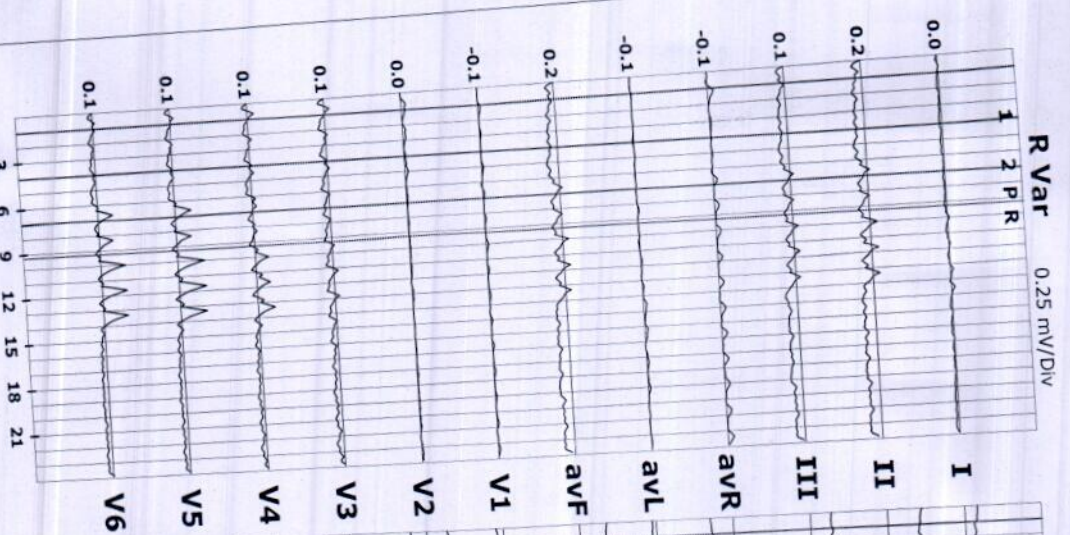

S R DIAGNOSTIC

JODHPUR :-0291-2755553

202062/BHARAT BHANWARIVA

Date: 09-Jul-2022 09:14:32 AM

ST Summary

33 Yrs/Male 70 Kg/172 Cms

Protocol : BRUCE

STL (mm)	I	II	III	avR	avL	avF	V1	V2	V3	V4	V5	V6
Supine	0.8	2.1	1.3	-1.4	-0.3	1.7	-0.4	1.4	4.0	3.5	2.6	2.0
Standing	0.8	2.1	1.3	-1.4	-0.3	1.7	-0.4	1.4	4.0	3.5	2.6	2.0
HV	0.8	2.1	1.3	-1.4	-0.3	1.7	-0.4	1.4	4.0	3.4	2.5	1.9
ExStart	0.7	2.1	1.4	-1.4	-0.4	1.8	-0.4	1.3	4.1	3.4	2.5	2.0
Stage 1	0.9	2.7	1.7	-1.8	-0.4	2.2	-0.9	0.7	5.1	4.6	3.5	2.8
Stage 2	1.4	3.2	1.8	-2.3	-0.2	2.5	-1.4	1.1	5.9	5.6	4.3	3.4
PeakEx	1.7	4.0	2.3	-2.9	-0.3	3.1	-2.1	1.1	6.7	6.8	5.1	3.7
Recovery	1.8	5.7	3.8	-3.7	-1.0	4.7	-2.1	1.7	9.2	9.1	7.1	5.2
Recovery	1.2	3.4	3.2	-2.3	-1.0	3.8	-1.9	0.7	6.8	6.2	4.7	3.5
Recovery	0.1	2.3	0.0	-1.2	-1.1	2.2	-0.7	0.6	3.8	3.3	2.3	1.8
Recovery	0.6	1.8	1.2	-1.2	-0.3	1.5	-0.7	0.7	3.1	2.7	1.9	1.5
Recovery	0.6	1.8	1.2	-1.2	-0.3	1.5	-0.7	0.7	3.1	2.7	1.9	1.5
STS mV/Sec.	0.9	2.5	1.6	-1.8	-0.4	2.1	-1.1	0.7	4.4	4.3	3.2	2.3
Supine	0.9	2.5	1.6	-1.8	-0.4	2.1	-1.1	0.7	4.4	4.3	3.2	2.3
Standing	0.9	2.5	1.6	-1.8	-0.4	2.1	-1.1	0.7	4.4	4.3	3.2	2.3
HV	0.9	2.5	1.5	-1.8	-0.3	2.0	-1.1	0.7	4.5	4.3	3.3	2.4
ExStart	0.9	2.6	1.8	-1.9	-0.4	2.2	-1.1	0.8	4.7	4.4	3.3	2.4
Stage 1	1.3	3.5	2.2	-2.4	-0.5	2.8	-1.6	0.3	6.2	6.1	4.9	3.5
Stage 2	1.5	4.7	3.2	-3.1	-0.9	4.0	-2.3	0.9	7.6	8.0	6.6	4.7
PeakEx	2.1	6.1	4.0	-4.1	-1.0	5.1	-2.9	1.4	8.8	9.7	8.5	6.0
Recovery	2.6	7.7	5.1	-5.2	-1.3	6.4	-3.4	1.4	11.1	11.7	9.8	7.0
Recovery	1.0	4.5	4.6	-2.8	-1.5	5.4	-3.0	0.5	8.6	8.7	7.0	5.4
Recovery	1.3	3.4	0.0	-2.5	-0.4	2.7	-1.8	0.6	5.5	5.6	4.2	3.2
Recovery	0.9	3.3	2.4	-2.1	-0.8	2.8	-1.5	0.3	4.9	4.9	3.7	2.7
Recovery	0.9	3.3	2.4	-2.1	-0.8	2.8	-1.5	0.3	4.9	4.9	3.7	2.7

STI on Next Page



STI	μVs	I	II	III	avR	avL	avF	V1	V2	V3	V4	V5	V6
	Supine	3.4	9.1	5.8	-6.1	-1.4	7.4	0.5	9.2	19.8	16.0	11.0	8.2
	Standing	3.4	9.1	5.8	-6.1	-1.4	7.4	0.5	9.2	19.8	16.0	11.0	8.2
	HV	3.3	9.0	5.8	-6.1	-1.3	7.4	0.4	8.7	19.7	15.5	10.4	7.9
	EXStart	2.9	9.1	6.2	-6.0	-1.6	7.8	0.5	8.0	19.9	15.2	10.4	8.1
	Stage 1	3.5	9.5	6.0	-6.5	-1.2	7.7	-1.3	3.8	21.1	17.5	11.7	9.7
	Stage 2	5.6	8.2	2.7	-6.9	1.4	5.5	-2.0	5.1	21.3	16.7	10.6	9.2
	PeakEx	5.4	9.6	4.2	-7.5	0.6	6.8	-5.9	3.5	22.9	19.3	10.8	6.9
	Recovery	4.2	15.4	11.3	-9.9	-3.4	13.4	-3.2	8.0	32.7	28.9	19.5	13.7
	Recovery	5.2	9.2	7.9	-7.2	-2.5	9.3	-2.9	3.4	22.7	16.0	9.8	6.0
	Recovery	-1.9	6.2	0.0	-1.8	-5.2	7.2	0.6	3.7	13.4	8.9	4.7	3.2
	Recovery	1.8	4.4	2.5	-3.2	-0.3	3.5	-0.5	4.4	11.2	8.0	4.5	3.2
	Recovery	1.8	4.4	2.5	-3.2	-0.3	3.5	-0.5	4.4	11.2	8.0	4.5	3.2