

SARDA

CENTRE FOR DIABETES & SELF CARE

NAME: MR. ANAND UKEY

SEX: Male AGE: .

REF. BY : MEDIWHEEL

DATE :11/02/2023

COMPLETE BLOOD COUNT

| TEST | RESULT | NORMAL RANGE |
|--------------------|----------------|---|
| WBC COUNT | 7100 /cumm | 4.0 - 11.0 x 10 ³ /cumm |
| Haemoglobin: | 14.7 g% | 13.0 - 18.0 g% |
| Platelets: | 235000 /cumm | 1,50,000 - 4,50,000 / cumm |
| Red Blood Cells: | 5.09 /Mill/ul | 4.20 - 6.00 Mill/ul |
| MCV: | 87.6 fL | 80.0 - 97.0 fL |
| MCH: | 28.8 pg | 26.0 - 32.0 pg |
| MCHC: | 33.0 g/dL | 31.0 - 36.0 g/dL |
| HCT: | 44.5 % | 37.0 - 51.0 % |
| Differential Count | | |
| Neutrophils: | 49 % | 40 - 75 % |
| Lymphocyte: | 44 % | 20 - 45 % |
| Monocytes: | 03 % | 2 - 10 % |
| Eosinophills: | 04 % | 1 - 06 % |
| Basophills: | 00 % | 0 - 1 % |
| ESR: | 06 mm at 1 Hr. | Male: 0 - 8 mm at 1 Hr. Female: 0 - 20 mm at 1 Hr. |

AGE: YRS

BLOOD GROUP

BLOOD GROUP : "O"
R.H.FACTOR : POSITIVE

Dr.S R. SARDA

M.D Reg. No.66462

SARDA CENTER FOR DIABETES & SELF CARE

Dr.Sampat Sarda, Jalna Road, Aurangabad

M.D.(Pathology) Ph.: 2333851, 2334858

SARDA

CENTRE FOR DIABETES & SELF CARE

NAME: MR. ANAND UKEY

SEX: Male AGE: .

REF. BY : MEDIWHEEL

DATE :11/02/2023

LIPID PROFILE

| | | |
|------------------------------|-----------|---|
| Serum Cholesterol : | 215 mg/dl | 130 - 250 mg/dl |
| HDL Cholesterol: | 46 mg/dl | 30 - 95 mg/dl |
| Serum Triglyceride: | 135 mg/dl | up to 165 mg/dl |
| LDL Cholesterol: | 142 mg/dl | up to 165 mg/dl |
| VLDL Cholesterol: | 27 mg/dl | up to 40 mg/dl |
| LDL / HDL Cholesterol Ratio: | 3.09 | Low risk : 0.5 - 3.0 Moderate risk: 3.0 - 6.0 High risk: > 6.0 |
| CHOL./HDL Cholesterol Ratio: | 4.67 | Low risk : 3.3 - 4.4 Average risk: 4.4 - 7.1 Moderate risk: 7.0 - 11.0 High risk: > 11 |

Dr. S R. SARDA
M.D. Reg. No. 66462
SARDA CENTER FOR DIABETES & SELF CARE
4, Dr. Sampat Sarda
M.D. (Pathology)
Jalna Road, Aurangabad
Ph. No. 2333851, 2334858

SARDA

CENTRE FOR DIABETES & SELF CARE

NAME: MR. ANAND UKEY

SEX: Male AGE: .

REF. BY : MEDIWHEEL

DATE :11/02/2023

BLOOD SUGAR EXAMINATION

| TEST | RESULT |
|------------------------------|-----------|
| Fasting Blood Sugar: | 86 mg/dl |
| Post Meal Blood Sugar Level: | 131 mg/dl |

| REFERANCE RANGE : | NON DIABETIC | IGT | DIABETIC |
|-------------------|--------------|-------------|------------|
| FASTING | </=90MG | 90-126 mg % | >/=126mg % |
| POSTMEAL | </=140mg | 140-200mg% | >/=200mg |

GYCOCYTED HAEMOGLOBIN

| TEST | RESULT | NORMAL |
|--------|------------|-------------|
| HbA1C: | 5.4 % | 4.7-5.9 % |
| M.B.G | 102.22% mg | 70 - 120 mg |

INTERPRETATION:

FOR DIABETIC PATIENT

Good Control: 6.0 - 7.0 %

Fair Diabetic Control: 7.0 - 8.0 %

Unsatisfactory control: 8.0 - 10 %

Poor Diabetic Control: Above 10 %

Dr.S R. SARDA

M.D Reg. No.66462

SARDA CENTER FOR DIABETES & SELF CARE
4, Vyanktesh Nagar, Jalna Road, Aurangabad
M.D.(Pathology) 2333851, 2334858

SARDA

CENTRE FOR DIABETES & SELF CARE

NAME: MR. ANAND UKEY

SEX: Male AGE: .

REF. BY : MEDIWHEEL

DATE :11/02/2023

Urine Routine Examination

Physical Examination

| | |
|-------------|-------------|
| Colour: | Pale Yellow |
| Appearance: | Clear |
| Reaction: | Acidic |
| Deposit | Absent |

Chemical Examination:

| | |
|------------------|--------|
| Specific Gravity | 1.010 |
| Albumin | Absent |
| Sugar: | Absent |
| Acetone: | ---- |
| Bile Salts | ---- |
| Bile Pigment: | ---- |

Microscopic Examination

| | |
|-------------------|----------------|
| RBC : | Absent |
| Pus Cells: | OCASSIONAL/HPF |
| Epihtelial cells: | Absent |
| Crystals: | Absent |
| Casts: | Absent |

Dr.S R. SARDA
M.D Reg. No.56462
Dr. Sampat Sarda
M.D.(Pathology)
SARDA CENTRE FOR DIABETES & SELF CARE
4, Vyankatesh Nagar, Jalna Road, Aurangabad
PHONE NO. 2333851, 2334858

SARDA

CENTRE FOR DIABETES & SELF CARE

NAME: MR. ANAND UKEY

SEX: Male AGE: .

REF. BY : MEDIWHEEL

DATE :11/02/2023

AGE: YRS

THYROID FUCTION TEST

| TEST | RESULT | NORMAL RANGE |
|----------------------|-------------|--------------------|
| Total T 3 : | 116 ng/ml | 60-181 ng/ml |
| Total T 4 : | 6.3 ug/dl | 4.87 - 11.72 ug/dl |
| TSH Ultrasensitive : | 1.32 uIU/ml | 0.35 -5.5uIU/ml |

Dr. S R. SARDA
Dr. Sampat Sarda No.66462
M.D.(Pathology) DIABETES & SELF CARE
4, Vyankateshnagar, Jalna Road, Aurangabad
Phone No.2333851, 2334858



भारत सरकार
GOVERNMENT OF INDIA



आनंद लक्ष्मन उके
Anand Laxman Ukey
जन्म तिथि/ DOB: 18/06/1984
पुरुष / MALE



2177 8679 0844

आधार-आम आदमी का अधिकार



भारतीय विशिष्ट पहचान प्राधिकरण
UNIQUE IDENTIFICATION AUTHORITY OF INDIA

पता:

S/O: लक्ष्मन उके,
मु.पो.चांदाई
एको,ता.भोकरदन, चांदाई
एको, जालना,
महाराष्ट्र - 431213

Address:

S/O: Laxman Ukey, mu.po.chandai
eko,ta.bhokardan, Chandai eko,
Jalna,
Maharashtra - 431213

2177 8679 0844

Aadhaar-Aam Admi ka Adhikar

Ellora Diagnostic Centre, Aurangspasq (0540) 5323185

Quest: PA Patient ID

MR. ANAND UKEY Age: 38 YRS Male

Date: 11-05-2023 AM 11:45:58

Ref Dr: DR S SARDAR

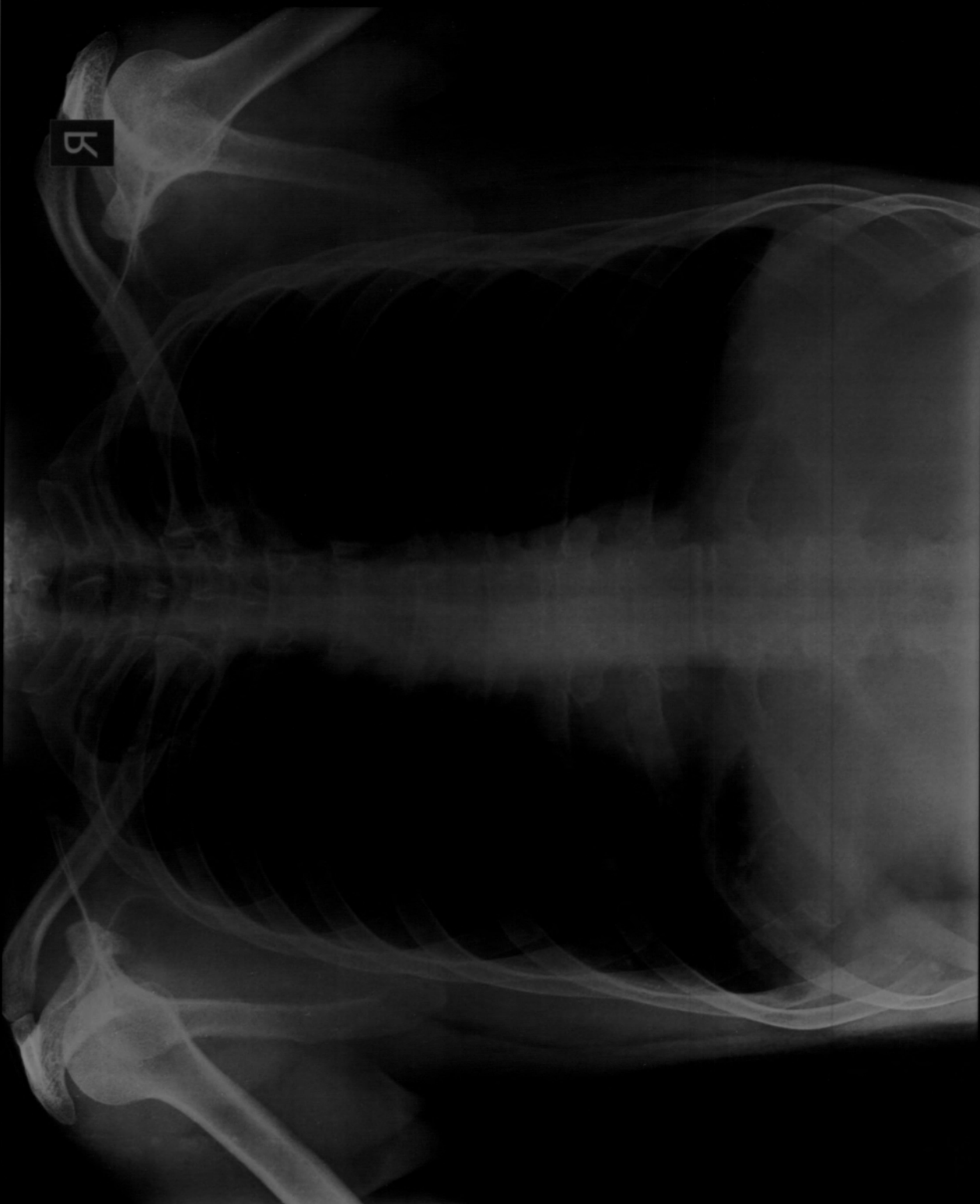

DIGITAL X-RAY
INTERVENTIONAL RADIOLOGY
3D/4D SONOGRAPHY & COLOR DOPPLER
2-D ECHOCARDIOGRAPHY
PERIPHERAL COLOR DOPPLER
HI-SPEED HELICAL C.T. SCAN
C.T. ANGIOGRAPHY
PATHOLOGY LAB. SERVICES
☎: 0240-2325282, 8446100111



DIAGNOSTIC CENTRE
X-RAY & IMAGING CLINIC

1, VYANKATESH NAGAR, OPP. SFS
HIGH SCHOOL, JALNA ROAD,
AURANGABAD - 431005
☎ : 0240 - 2353182

MR. ANAND UKEY
38YRS

11-02-2023

CHEST

Trachea central.
Apices are clear.
Both lung appeared well pneuamtised and appeared normal.
Both cp angles are clear.
Cardiac silhoutte normal.

IMPRESSION
NORMAL CHEST

Dr. P. A. Barjatya
Radiologist
Regd.No.58902
Sarda Center For Diabetes & Selfcare
4, Venkatesh Nagar Rd, Aurangabad.

DR. P. A. BARJATYA
M.B.B.S., M.D.
9823344449

DR. G. S. LAHOTI
M.B.B.S., D.M.R.D.
9850171587

DIGITAL X-RAY
INTERVENTIONAL RADIOLOGY
3D/4D SONOGRAPHY & COLOR DOPPLER
2-D ECHOCARDIOGRAPHY
PERIPHERAL COLOR DOPPLER
HI-SPEED HELICAL C.T. SCAN
C.T. ANGIOGRAPHY
PATHOLOGY LAB. SERVICES



DIAGNOSTIC CENTRE
X-RAY, IMAGING & PATHOLOGY

1, VYANKATESH NAGAR, OPP. SFS
HIGH SCHOOL, JALNA ROAD,
AURANGABAD - 431005
☎ : 0240-2353182, 2325282, 8446100111

11-02-2023

Mr. ANAND UKEY
38 YRS

USG ABDOMEN

Liver is normal in size, shape and echotexture.
Intrahepatic biliary radicles and portovenous echocomplex appeared normal.
No e/o any solid, cystic, diffuse parenchymal pathology seen.
Normal cbd and portal vein.

Gallbladder is contracted revealed small echodensity of 2.4 mm .
Normal gb wall thickness.
Pancreas is normal in size, shape and echotexture.
Normal peripancreatic fat planes.
Spleen is normal in size, shape and echotexture.
Both kidneys are normal in size, shape and echotexture. No e/o any calculus seen, No e/o hydronephrosis. Normal corticomedullary distinction and cortical thickness on either side.

Urinary bladder is well distended and appeared normal, no e/o any intravesical pathology.
No e/o ascitis / paraaortic adenopathy.

IMPRESSION
S/O TING GB CALCULUS.
NORMAL LIVER, SPLEEN, PANCREAS, BOTH KIDNEYS,
URINARY BLADDER - NORMAL PROSTATE.

Dr. P. A. Barjatya
Radiologist

Regd.No.58902

Sarda Center For Diabetes & Selfcare
4, Venkatesh Nagar Rd, Aurangabad.

DR. P. A. BARJATYA
M.B.B.S., M.D.
9823344449

DR. G. S. LAHOTI
M.B.B.S., D.M.R.D.
9850171587

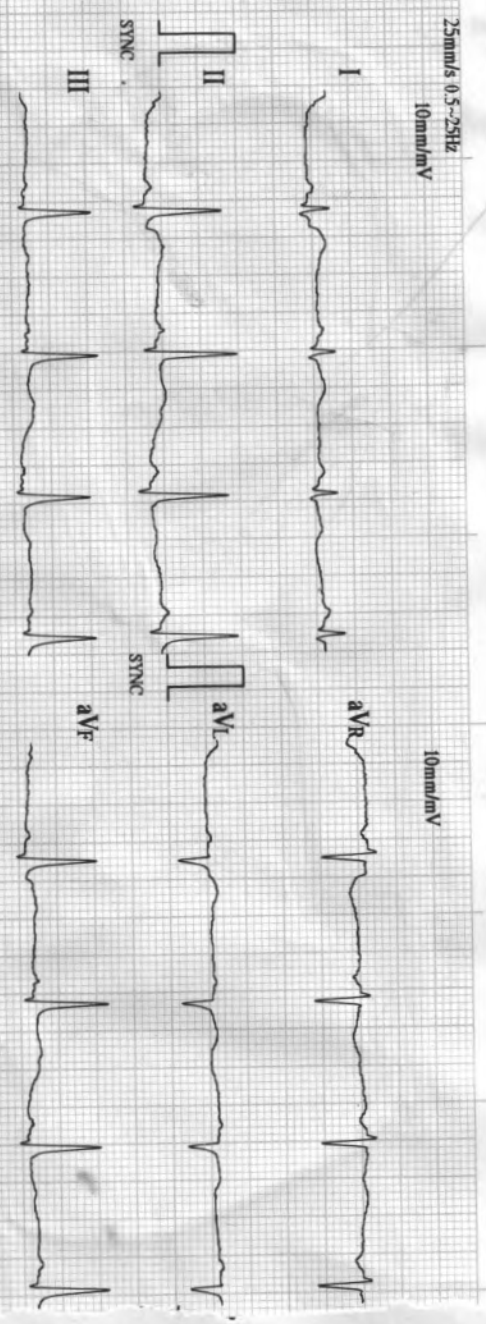

ECG-1203 V2.004 (BIOS: V2.004/AMP: V1.008)

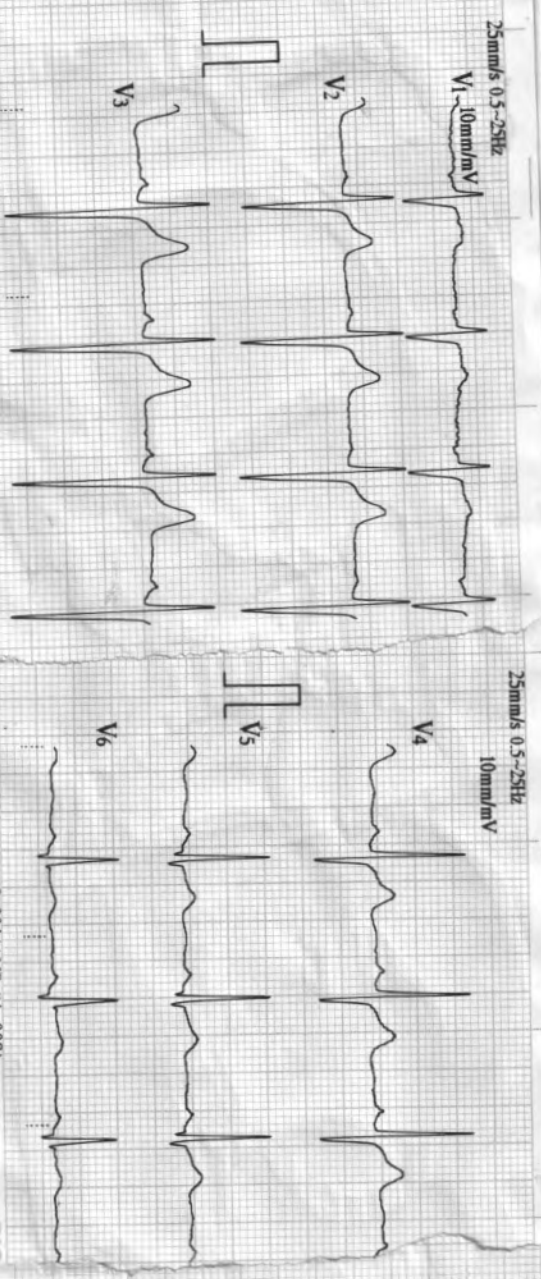

SA ECG-1203 V2.004 (BIOS: V2.004/AMP: V1.008) 22198798

ECG-1203 V2.004 (BIOS: V2.004/AMP: V1.008)

BIO

02/11/2023 11:41

ID : 1523

Name: _____

CX : _____

Age : _____

| | | |
|---------|---------------|-----|
| HR | : 79 | bpm |
| R-R | : 757 | ms |
| P-R | : 135 | ms |
| QRS | : 107 | ms |
| QT/QTc | : 329/377 | ms |
| P/QRS/T | : 32/89/103 | ° |
| R75/SV1 | : 1.150/0.700 | mV |
| RV5+SV1 | : 1.850 | mV |

Machine Interpretation Only

Confirm with Physician

Physician: _____

NYSID 3.AND
 OFFICE OF A.D.M.
 STATE UNIVERSITY OF NEW YORK
 HEALTH SCIENCE CENTER
 516 UNIVERSITY PLACE
 ALBANY, NY 12242-0500

SARDA

CENTRE FOR DIABETES & SELF CARE

4, Vyankatesh Nagar, Jainia Road, Aurangabad. Ph. : (0240) 2333551, 2334658.

Name: Mr. Anand Ukey Age: 38y/m
BOB

CLINICAL SUMMARY:

Weight : _____ Height (Cms) : _____ Blood Pressure : _____

ECG FINDINGS:

Rate : 79/min ORS. Complex : N

Rhythm : N ST Segment : N

Mechanism : N T. Wave : N

Axis : N QT Interval : N

P. Wave : N PR Interval : N

Recommendation : nan

Dr. A. S. SARDA
M.D. Reg. No. 73370

SARDA CENTER FOR DIABETES & SELF CARE
4, Vyankateshnagar, Jainia Road, Aurangabad
Phone No. 2333551, 2334658

Date : 9/12/23

Name Mr Anand Ukey Age/Sex 38/male
 Address Bowle of Baroda

Date:- 11/01/23

OPHTHALMIC EXAMINATION REPORT

| | <u>Right Eye</u> | <u>Left eye</u> |
|------------------|---|---|
| Vision Distant | <u>6/12 C +6.0D</u> | <u>6/12 C +6.0D</u> |
| Vision Near | <u>N6</u> | <u>N6</u> |
| Anterior segment | <u>NAD</u> | <u>NAD</u> |
| Pupils | <u>NSRTL</u> | <u>NSRTL</u> |
| Lens | <u>clear</u> | <u>clear</u> |
| Tension | <u>Normal</u> | <u>Normal</u> |
| Fundus:- | <u>Disc Hyperemic 400.3 FRT</u> | <u>Disc Hyperemic 400.3 FRT</u> |
| Colour Vision | <u>,</u> | |

Impression: (BE) Hypermetropia P

Rest within Normal limits



Ajay Lohiy
 DR. AJAY LOHIY
 M.B.B.S., D.O., (ECM) D.N.B.F.C.P.S.
 REG. NO. 86436
 TIRUPATI NETRALAYA & DENTAL CLINIC
 AURANGABAD.

SARDA

CENTRE FOR DIABETES & SELF CARE

NAME: MR. ANAND UKEY

SEX: Male AGE: .

REF. BY : MEDIWHEEL

DATE :11/02/2023

BLOOD PROFILE

| TEST | RESULT | NORMAL |
|-----------------|----------|-----------------------|
| BLOOD UREA N2 | 14 mg% | 5 - 25 mg % |
| CREATININE | 1.1mg% | 0.6-1.4 mg % |
| BILIRUBIN TOTAL | 0.79mg% | 0.2-1.0 mg |
| DIRECT | 0.14 | 0.0-0.3 |
| INDIRECT | 0.65 | 0.3-0.7 |
| S.G.O.T | 31 IU/L | 15-40 IU/L |
| S.G.P.T | 27 IU/L | 15-40 IU/L |
| ALK PHOSPHATASE | 114 IU/L | 42-128IU |
| S.PROTEIN TOTAL | 7.0gm% | 6.0-8.0 gm% |
| ALBUMIN | 3.9gm% | 3.2-4.4 gm% |
| GLOBULINS | 3.1gm% | 2.3-3.5 gm% |
| ·ALB/GLO RATIO | 1.2 | |
| G.G.T.P | 28 | upto50IU |
| SR.URIC ACID | 5.1 | 3.5-7.0 mg %\$sruric- |

Dr.S R. SARDA

M.D Reg. No.66462

SARDA CENTRE FOR DIABETES & SELF CARE
4, Vyanktesh Nagar, Jalna Road, Aurangabad
M.D.(Pathology)
Phone No. 2333851, 2334858

ID: SARDA
 Visit: DR.AFZAL NOOR KHAN
 11-Feb-2023 38years
 13:46:11 165cm
 Caucasian 61kg
 Male

Referred by: INSURANCE, COMPANY
 Test ind.

BRUCE
 Max HR: 182bpm 100% of max predicted 182bpm
 Max BP: 150/80
 Reason for Termination: EXERCISED FOR 8:03 MINUTES OF BRUCE PROTOCOL
 Comments: ACHIEVED 100% MHR
 NORMAL CHRONOTROPIC & BP RESPONSE
 NON DIAGNOSTIC ECG CHANGES / ARRHYTHMIAS
 MODERATE EFFORT TOLLERANCE
 TEST IS NEGATIVE FOR INDUCIBLE MYOCARDIAL ISCHEMIA.

Total Exercise time: 8:03
 Maximum workload: 9.8METS
 25.0 mm/s
 10.0 mm/mV
 100hz

| Phase Name | Stage Name | Time in Stage | Speed (mph) | Grade (%) | Workload (METS) | HR (bpm) | BP (mmHg) | RPP (x100) |
|------------|------------|---------------|-------------|-----------|-----------------|----------|-----------|------------|
| PRETEST | SUPINE | 0:38 | *** | *** | 1.0 | 94 | 120/70 | 113 |
| | STANDING | 0:13 | *** | *** | 1.0 | 94 | 120/70 | 113 |
| | HYPERVENT | 0:41 | 0.8 | 0.0 | 1.2 | 105 | 120/70 | 126 |
| EXERCISE | STAGE 1 | 3:00 | 1.6 | 10.0 | 4.4 | 133 | 120/70 | 160 |
| | STAGE 2 | 3:00 | 2.5 | 12.0 | 7.0 | 162 | 130/70 | 211 |
| | STAGE 3 | 2:03 | 3.3 | 14.0 | 9.8 | 182 | 150/80 | 273 |
| RECOVERY | Post | 3:15 | *** | *** | 1.0 | 139 | 130/80 | 181 |



[Signature]
 Dr. AFZAL NOOR KHAN
 Consultant Cardiologist
 Reg. No. 58702

Technician:

INTERNATIONAL HOSPITAL, ALURANGABAD.

Unconfirmed

MAC55 010B

ID: SARDA
Yisit: DRAFZAL NOOR KHAN

11 Feb 2023
13:46:34

94bpm

BP: 120/70

PRETEST
SUPINE
0:23

BRUCE
***mph
***%

ST @ 10mm/mV
80ms postJ

Lead
ST(mm)
Slope(mV/s)

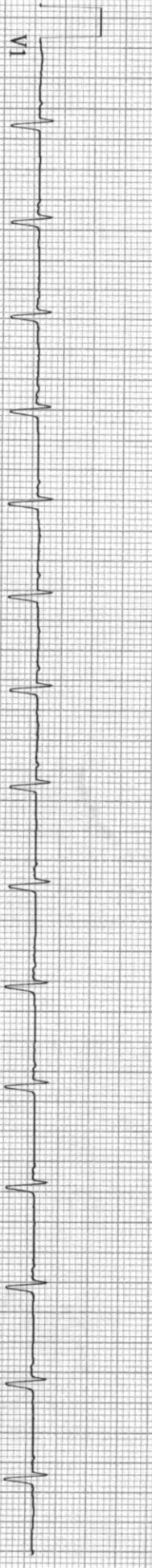
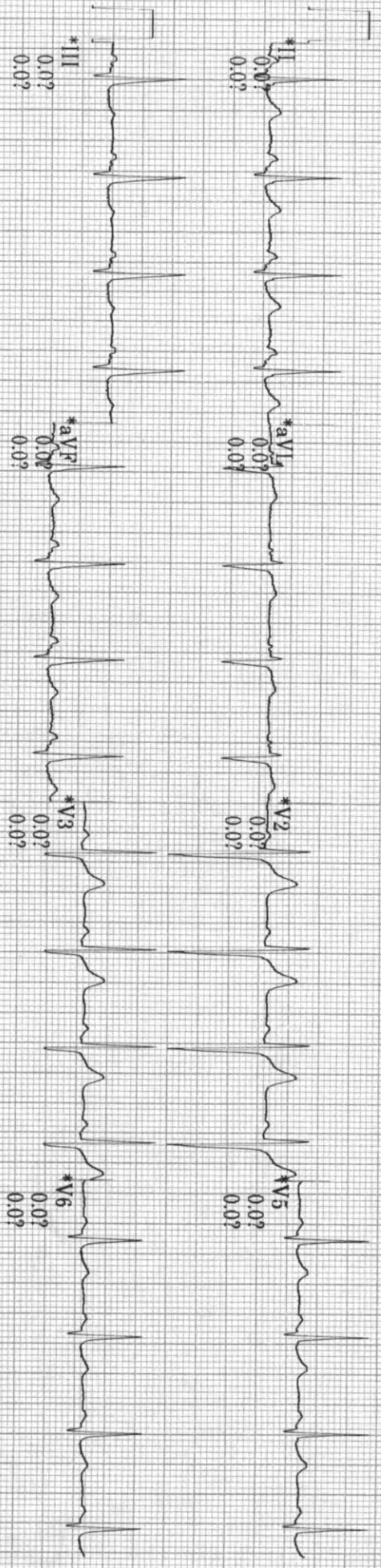
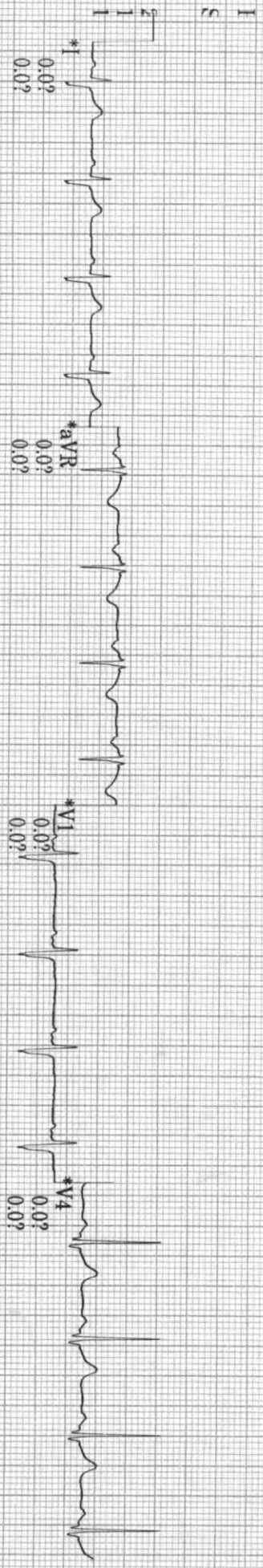

20 Hz 25.0 mm/s 10.0 mm/mV A-H-S 50Hz HR 46

GE Healthcare REF 2104768-001

MAC55 010B

ID: SARDA
Visit: DRAFZAL NOOR KHAN

11-Feb-2023
13:47:00

PRETEST
STANDING
0:49

94bpm
BP: 120/70

ST @ 10mm/mV
80ms postJ

BRUCE
***mph
***%

Lead
ST(mm)
Slope(mV/s)

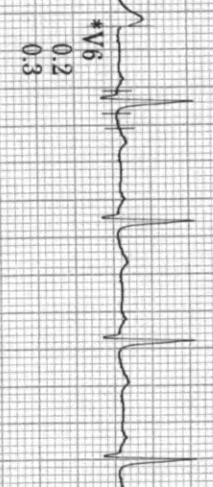
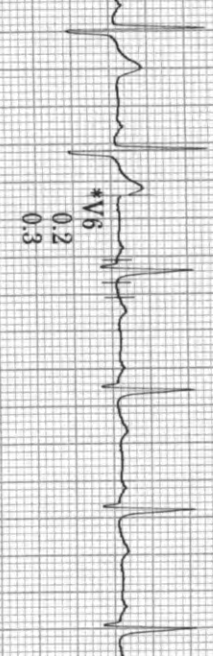
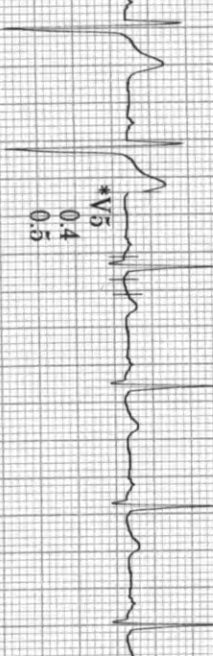
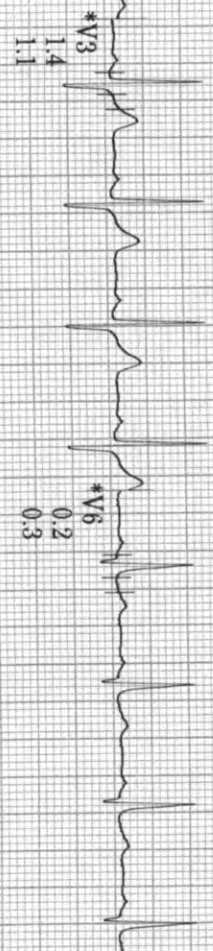
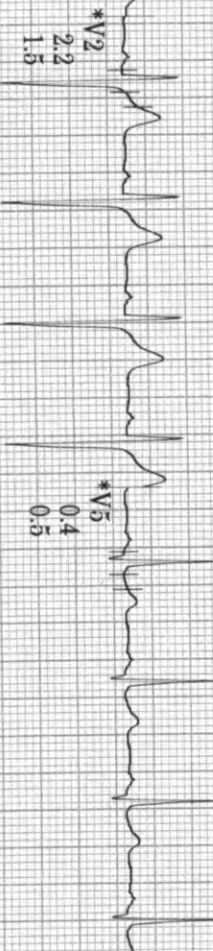
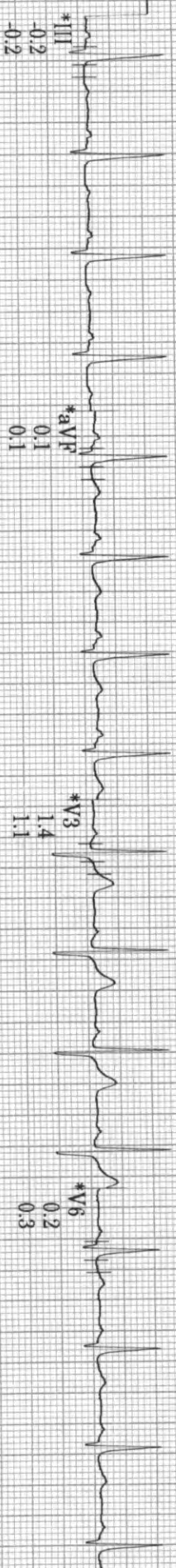
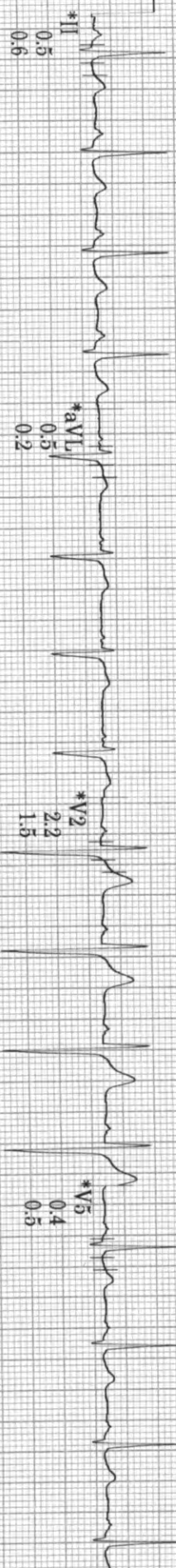
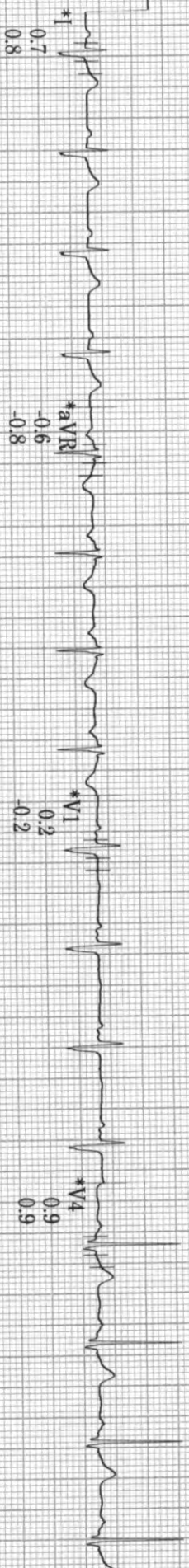

20 Hz 25.0 mm/s 10.0 mm/mV A-H-S 50Hz HR 46

ID: SARDA
Visit: DRA/FZAL NOOR KHAN

11-Feb-2023
13:47:20

115bpm
BP: 120/70

ST @ 10mm/mV
80ms postJ

PRETEST
HYPERVENT
1:09

BRUCE
***mph
***%

Lead
ST(mm)
Slope(mV/s)

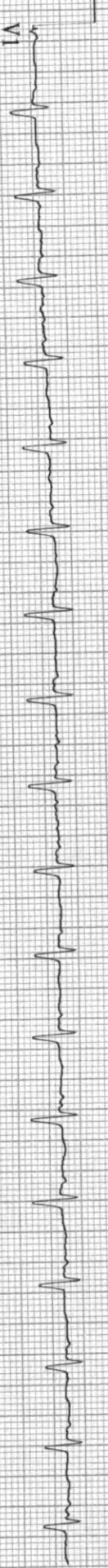
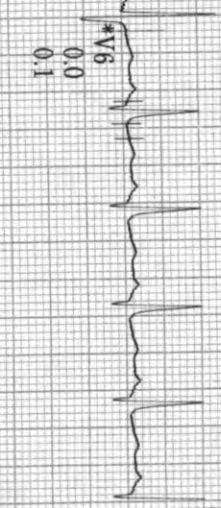
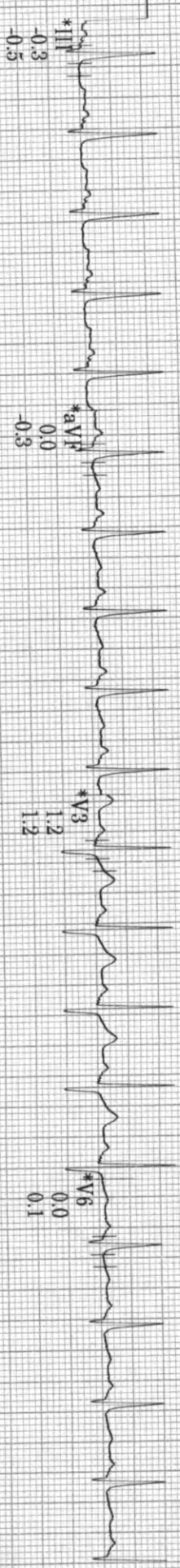
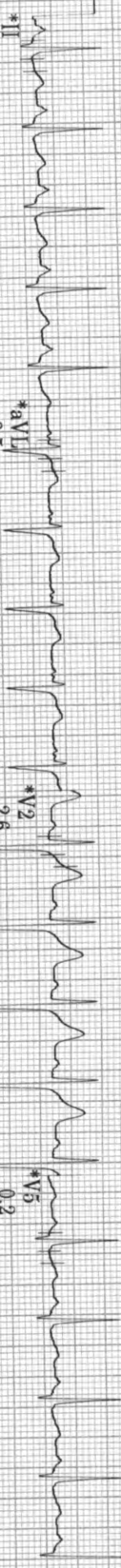
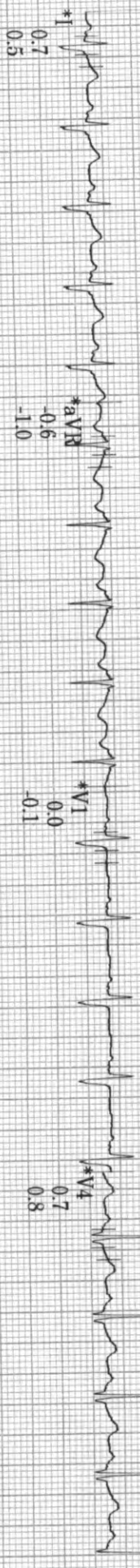

Raw Rhythm

* Computer Synthesized Rhythm

20 Hz 25.0 mm/s 10.0 mm/mV

A-H-S 50Hz HR 46

REF 2104788-001

CE

MAC55 010B

5

ID: SARDA
Visit: DR.AFZAL NOOR KHAN

11-Feb-2023
13:50:33

133bpm
BP: 120/70

EXERCISE
STAGE 1
2:50

BRUCE
1.6mph
10.0%

ST @ 10mm/mV
80ms postJ

Lead
ST(mm)
Slope(mV/s)

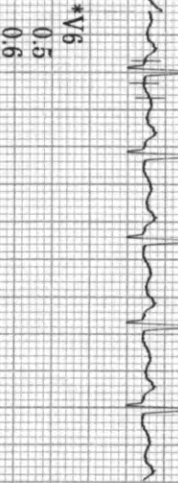
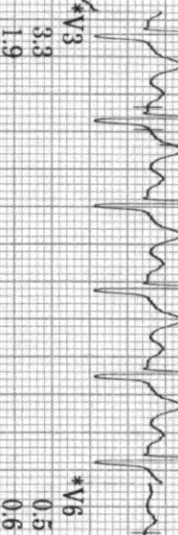
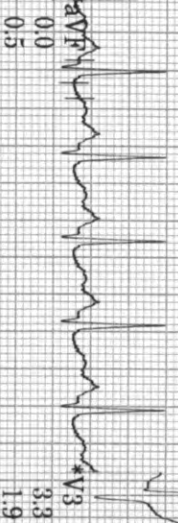
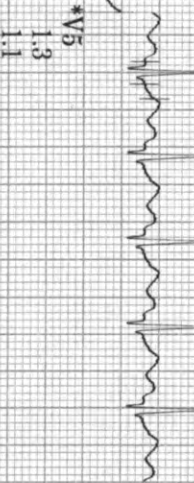
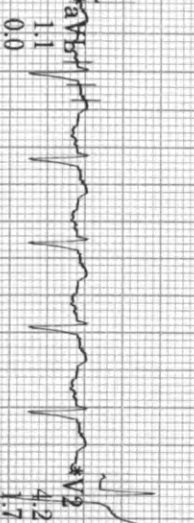

20 Hz

25.0 mm/s

10.0 mm/mV

A-H-S+ 50Hz HR 46

* Computer Synthesized Rhythm

MAC55 010B

5

ID: SARDA
Visit: DR.AFZAL NOOR KHAN

11-Feb-2023
13:53:33

161bpm
BP: 130/70

EXERCISE
STAGE 2
5:50

BRUCE
2.5mph
12.0%

ST @ 10mm/mV
80ms postJ

Lead
ST(mm)
Slope(mV/s)

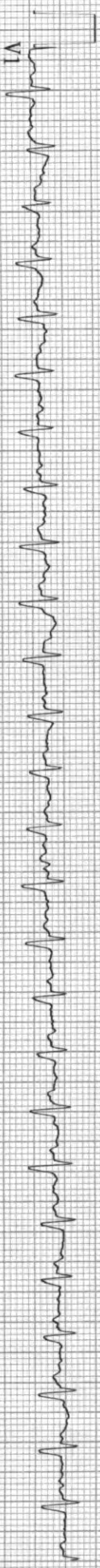
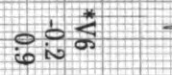
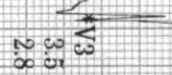
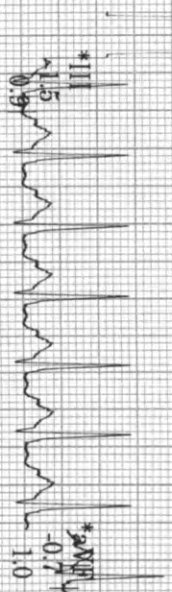
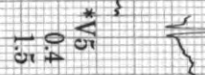
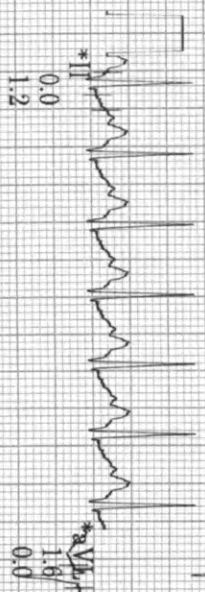
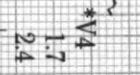
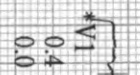

20 Hz 25.0 mm/s 10.0 mm/mV A-H-S-E 50Hz HR 46

* Computer Synthesized Rhythm

MAC55 010B

ID: SARDA
Visit: DRAFZAL NOOR KHAN

11-Feb-2023
13:55:47

182bpm
BP: 150/80

ST @ 10mm/mV
80ms postJ

EXERCISE
STAGE 3
8:03

BRUCE
3.3mph
14.0%

Lead
ST(mV)
Slope(mV/s)

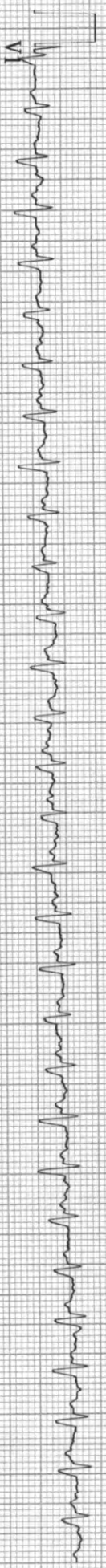
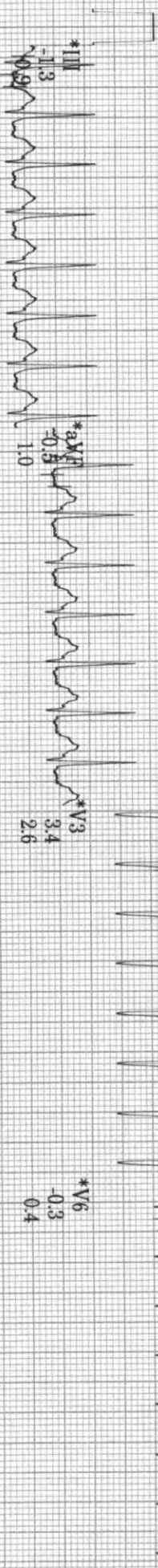
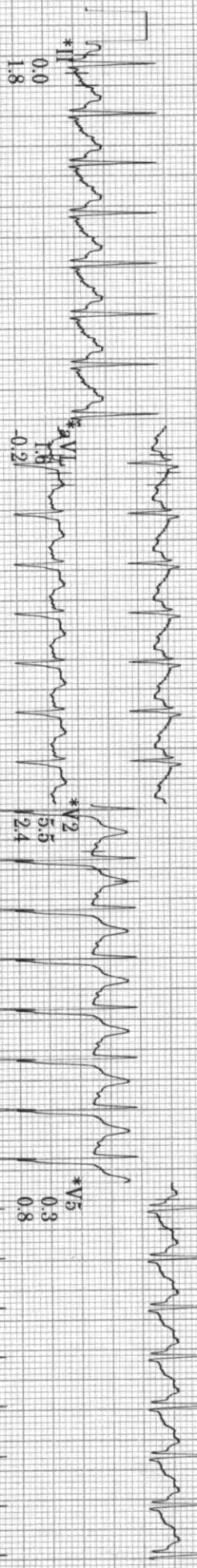
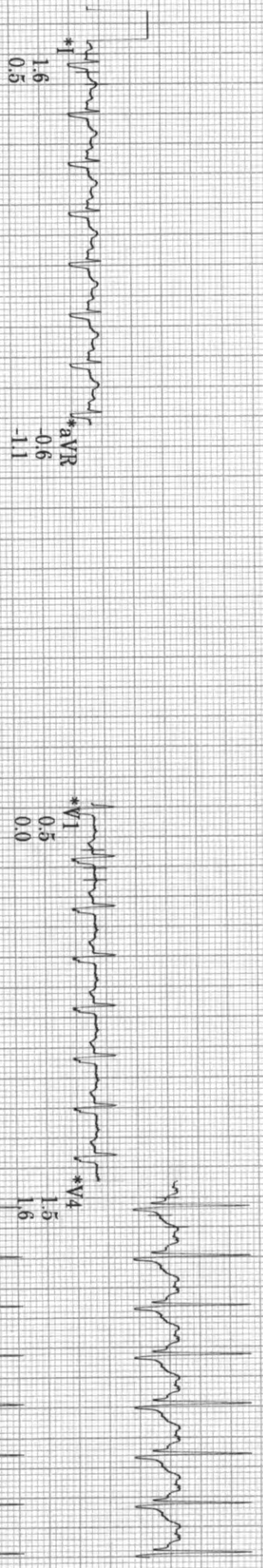

Raw Rhythm

* Computer Synthesized Rhythm

20 Hz 25.0 mm/s 10.0 mm/mV A-H-S+ 50Hz HR 46

MAC55 010B

ID: SARDA
Visit: DR.AFZAL NOOR KHAN

11-Feb-2023
13:56:46

168bpm
BP: 150/80

ST @ 10mm/mV
80ms postJ

RECOVERY
Post
1:00

BRUCE
***mph
***%

Lead
ST(mm)
Slope(mV/s)

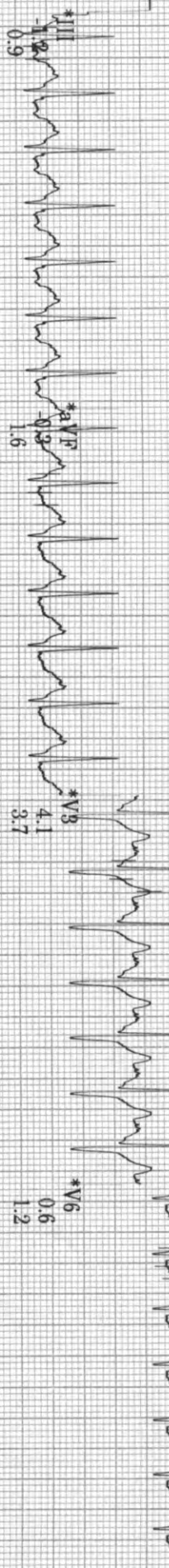
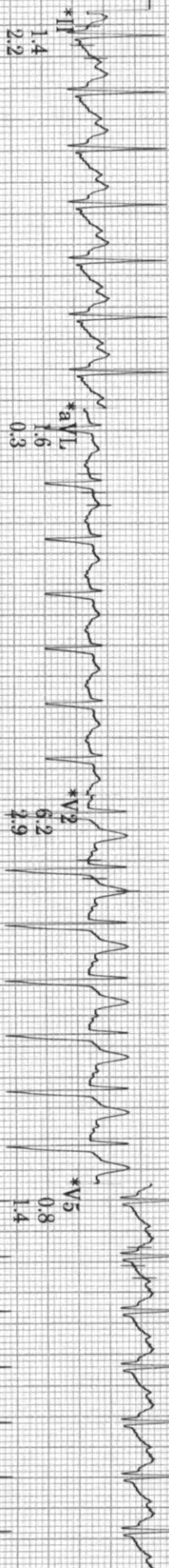
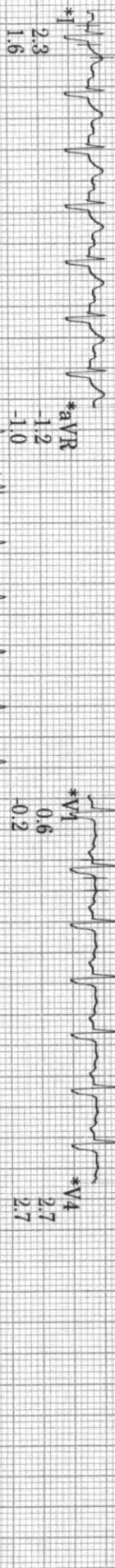

Raw Rhythm

* Computer Synthesized Rhythm

20 Hz 25.0 mm/s 10.0 mm/mV A-H-S+ 50Hz HR 46

GE Healthcare

REF2104768-001

CE

MAG55 010B

ID: SARDA
Vist: DRAFFZAL NOOR KHAN

11-Feb-2023
13:58:46

136bpm
BP: 130/80

RECOVERY
Post
3:00

BRUCE
***mph
***%

ST @ 10mm/mV
80ms postJ

Lead
ST(mm)
Slope(mV/s)

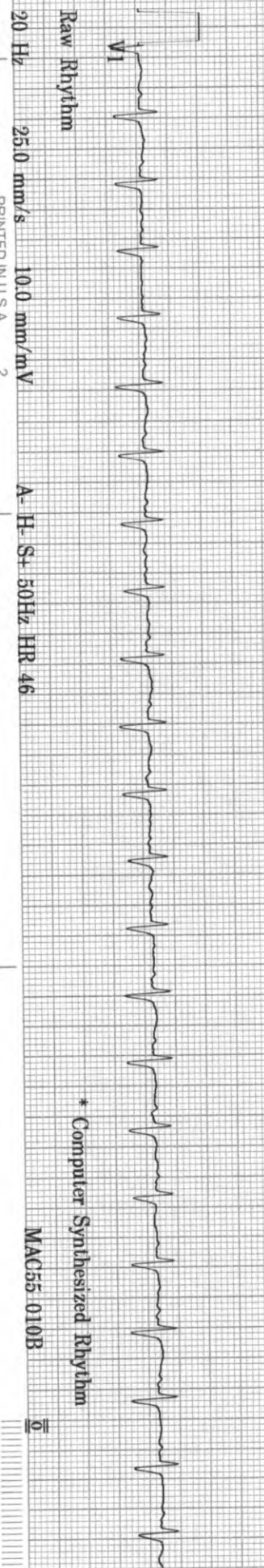
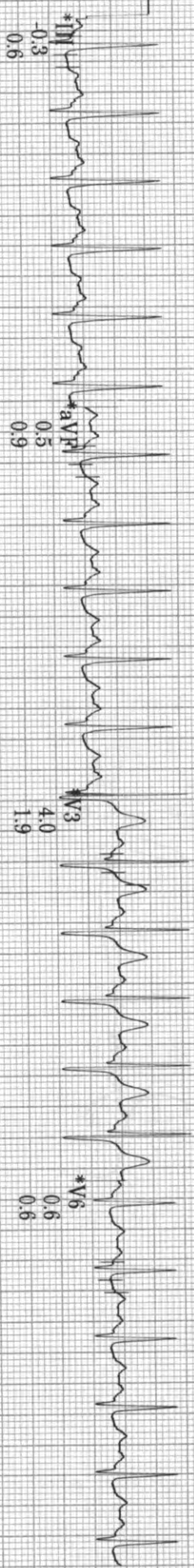
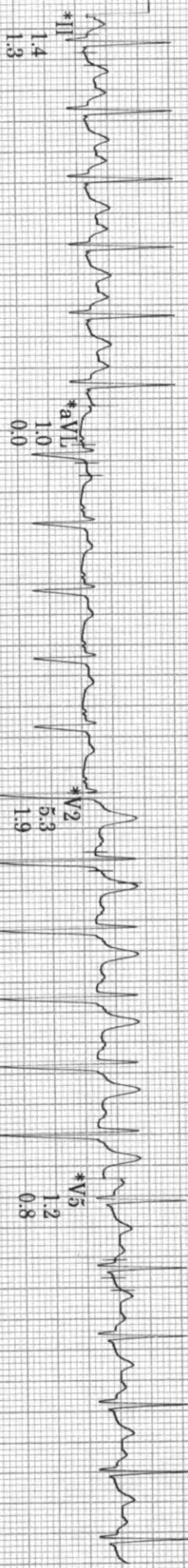
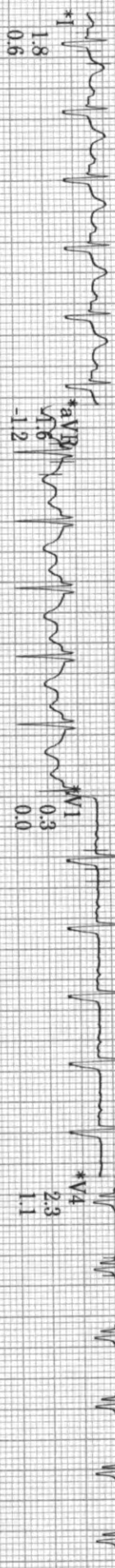

20 Hz 25.0 mm/s 10.0 mm/mV A-H-S+ 50Hz HR 46

* Computer Synthesized Rhythm

MAC55 010B

ID: SARDA
 Visit: DRAFZAL NOOR KHAN
 11-Feb-2023
 13:46:11

38 years
 165cm
 Caucasian
 61kg
 Male

Referred by: INSURANCE, COMPANY
 Test ind.

BRUCE
 Max HR: 182bpm/100% of max predicted 182bpm
 Max BP: 150/80
 Total Exercise time: 8:03
 Maximum workload: 9.8 METS
 Reason for Termination:
 Comments: EXERCISED FOR 8:03 MINUTES OF BRUCE PROTOCOL
 ACHIEVED 100% MHR
 NORMAL CHRONOTROPIC & BP RESPONSE
 NON DIAGNOSTIC ECG CHANGES / ARRHYTHMIAS
 MODERATE EFFORT TOLERANCE
 TEST IS NEGATIVE FOR INDUCIBLE MYOCARDIAL ISCHEMIA

| BASELINE EXERCISE | MAX ST EXERCISE | PEAK EXERCISE | TEST END RECOVERY | BASELINE EXERCISE | MAX ST EXERCISE | PEAK EXERCISE | TEST END RECOVERY |
|------------------------------|------------------------------|------------------------------|------------------------------|------------------------------|------------------------------|------------------------------|------------------------------|
| 0:00 105bpm BP: 120/70 | 7:00 178bpm BP: 150/80 | 8:03 182bpm BP: 150/80 | 3:15 139bpm BP: 130/80 | 0:00 105bpm BP: 120/70 | 7:00 178bpm BP: 150/80 | 8:03 182bpm BP: 150/80 | 3:15 139bpm BP: 130/80 |

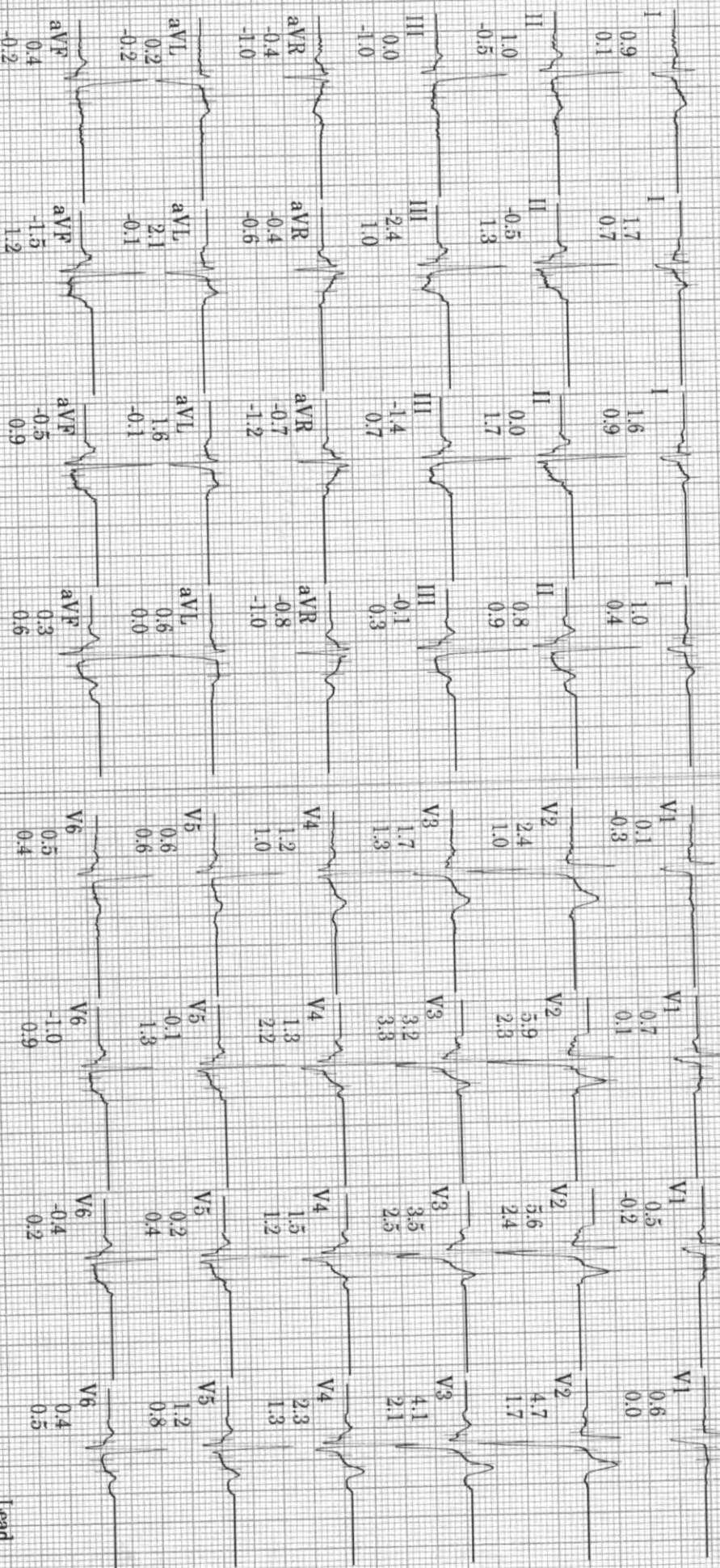

Technician:

INTERNATIONAL HOSPITAL, AURANGABAD

Unconfirmed

CE

MAC55 010B

Lead
 ST (mm)
 Slope (mV/s)