

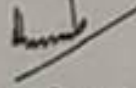
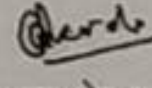

नाम गुलाबसिंह देवड़ा
Name Gulab Singh Devda

कर्मचारी कूट क्र.
E.C. No. 085658

जारीकर्ता प्राधिकारी
Issuing Authority

धारक के हस्ताक्षर
Signature of Holder

मिलने पर, निम्नलिखित को लौटाएं
बैंक ऑफ़ बड़ोदा, बड़ोदा कॉर्पोरेट सेंटर
सी-26, जी-ब्लॉक, बन्द्रा कुर्ला कॉम्प्लेक्स, मुंबई - 400051, भारत
फोन 6698 5015 / 5032

If found, please return to
Bank of Baroda, Baroda Corporate Centre
C-26, G-Block, Bandra-Kurla Complex, Mumbai-400051, India
Phone 6698 5015 / 5032

रक्त समूह / Blood Group O+ve
पहचान चिन्ह / Identification Marks



NABH PRE ACCREDITATION
ENTRY LEVEL HOSPITAL
PEH-2018-0537



**SURANA SETHIA HOSPITAL
AND RESEARCH CENTRE
CHARITABLE**

Chembur | Malad | Bhiwandi | Navi Mumbai

Patient Name : MR. DEVDA GULAB SINGH .
Ordered Loc : Hospital clinic
Referred By : Dr.MEDIWHEEL HEALT
Class : OPD
Current Loc :
Accession No : 23010630

IP / OP No : 1131297
Gender : Male Age : 37 Y 0 M 1 D
Vch No : 1379571
Received Dt : 16-Jun-2023 12:45
Reported On : 16-Jun-2023 13:04
Sample No : 23027313

COMPLETE HEAMOGRAM (C.B.C.)

TEST DESCRIPTION	OBSERVED VALUE	REFERENCE RANGE	UNITS
Haemoglobin	14.50	11.50 - 16.00	gm/dL
R.B.C.	5.06	4.00 - 6.00	Mill/C.mm.
P.C.V.	42.90	37.00 - 47.00	%
M.C.V.	84.78	78.00 - 100.00	fL
M.C.H.	28.66	27.00 - 31.00	pg
M.C.H.C.	33.80	32.00 - 36.00	%
RDW	11.9	11.0 - 15.0	%
Total W.B.C. Count	5800	4000 - 11000	/C.mm
DIFFERENTIAL COUNT			
Neutrophils	55	40 - 75	%
Eosinophils	3	1 - 6	%
Basophils	0	0 - 1	%
Lymphocytes	40	20 - 45	%
Monocytes	2	1 - 10	%
WBC MORPHOLOGY	Normal		
RBC MORPHOLOGY	Normochromic Normocytic		
PLATELET COUNT	248	150 - 450	10 ³ /ul
PLATELETS	Adequate		

** END OF REPORT **

Checked By

Provisional

Authorized By Technician

Printed By : SSSL on 16/06/2023 01:04:57PM

Dr. Pragati Pote
MB, DPB,
(Path & Bact)

A Social Venture of

SURANA CHARITABLE TRUST

Regd. No. E 15635 With Charity Commissioner Mumbai

Income Exemption No. DIT (E) / MC / 80G / 524 / 2009 - 10. 12-A Registration No. TR/31324.

Sumannagar, Sion Trombay Road, Chembur, Mumbai - 400071 **Tel. : 022-3378 3378**

Email: info@suranasethiahospital.in Web : www.suranasethiahospital.com



Patient Name : MR. DEVDA GULAB SINGH .	IP / OP No : 1131297
Ordered Loc : Hospital clinic	Gender : Male Age : 37 Y 0 M 1 D
Referred By : Dr.MEDIWHEEL HEALT	Vch No : 1379571
Class : OPD	Received Dt : 16-Jun-2023 12:45
Current Loc :	Reported On : 16-Jun-2023 13:05
Accession No : 23010630	Sample No : 23027310

ESR

<u>TEST DESCRIPTION</u>	<u>OBSERVED VALUE</u>	<u>REFERENCE RANGE\UNITS</u>
ESR (Erythrocyte Sedimentation Rate)	15	1 - 20 mm/hr

** END OF REPORT **

Checked By
Provisional

Authorized By Technician

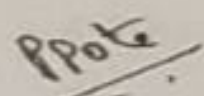
Dr. Pragati Pote
MB, DPB,
(Path & Bact)

Printed By : SSSL on 16/06/2023 01:05:08PM



Patient Name : MR. DEVDA GULAB SINGH .
Ordered Loc : Hospital clinic
Referred By : Dr. MEDIWHEEL HEALT
Class : OPD
Current Loc :
Accession No : 23010630

IP / OP No : 1131297
Gender : Male Age : 37 Y 0 M 1 D
Vch No : 1379571
Received Dt : 16-Jun-2023 12:45
Reported On : 16-Jun-2023 13:05
Sample No : 23027311

BLOOD GROUP & RH TYPE

TEST DESCRIPTION

OBSERVED VALUE

REFERENCE RANGE/UNITS

BLOOD GROUP & RH TYPE

ABO Group

"O"

Rh Factor

POSITIVE

** END OF REPORT **

Checked By

Authorized By Technician

Provisional

Printed By : SSSL on 16/06/2023 01:05:21PM

Dr. Pragati Pote
MB, DPB,
(Path & Bact)

A Social Venture of
SURANA CHARITABLE TRUST

Regd. No. E 15635 With Charity Commissioner Mumbai
Income Exemption No. DIT (E) / MC / 80G / 524 / 2009 - 10. 12-A Registration No. TR/31324.
Sumannagar, Sion Trombay Road, Chembur, Mumbai - 400071 **Tel. : 022-3378 3378**
Email: info@suranasethiahospital.in Web. : www.suranasethiahospital.com



Patient Name : MR. DEVDA GULAB SINGH .
Ordered Loc : Hospital clinic
Referred By : Dr.MEDIWHEEL HEALT
Class : OPD
Current Loc :
Accession No : 23010630

IP / OP No : 1131297
Gender : Male Age : 37 Y 0 M 1 D
Vch No : 1379571
Received Dt : 16-Jun-2023 12:45
Reported On : 16-Jun-2023 13:08
Sample No : 23027315

RENAL FUNCTION TEST

<u>TEST DESCRIPTION</u>	<u>OBSERVED VALUE</u>	<u>REFERENCE RANGE</u>	<u>UNITS</u>
BUN	12.0	6.0 - 21.0	mg/dl
Uric Acid	5.0	3.5 - 7.2	mg/dl
Sodium [Na+]	140	135 - 155	mmol/L
Potassium [K+]	4.0	3.6 - 5.5	mmol/L
Chloride [Cl-]	100	96 - 108	mmol/L
Calcium	8.5	8.4 - 10.2	mg/dl
Phosphorus	3.0	2.5 - 4.5	mg/dl
Serum Alkaline Phosphates	64.0	28.0 - 111.0	IU/L
Serum Proteins Total	7.2	6.0 - 8.2	gm%
Serum Albumin	4.5	3.0 - 5.0	gm%
Serum Globulin	2.70	1.90 - 3.50	gm%
Albumin : Globulin Ratio	1.67	0.90 - 2.00	gm%
Serum Creatinine	1.0	0.5 - 1.5	mg/dl

** END OF REPORT **

Checked By
Provisional

Authorized By Technician

Printed By : SSSL on 16/06/2023 01:35:15PM

P.Pote
Dr. Pragati Pote
MB, DPB,
(Path & Bact)

A Social Venture of
SURANA CHARITABLE TRUST

Regd. No. E 15635 With Charity Commissioner Mumbai
Income Exemption No. DIT (E) / MC / 80G / 524 / 2009 - 10, 12-A Registration No. TR/31324.
Sumannagar, Sion Trombay Road, Chembur, Mumbai - 400071 **Tel. : 022-3378 3378**
Email: info@suranasethiahospital.in Web. : www.suranasethiahospital.com



Patient Name : MR. DEVDA GULAB SINGH .
Ordered Loc : Hospital clinic
Referred By : Dr.MEDIWHEEL HEALT
Class : OPD
Current Loc :
Accession No : 23010630

IP / OP No : 1131297
Gender : Male Age : 37 Y 0 M 1 D
Vch No : 1379571
Received Dt : 16-Jun-2023 12:45
Reported On : 16-Jun-2023 13:08
Sample No : 23027315

LIVER FUNCTION TEST

<u>TEST DESCRIPTION</u>	<u>OBSERVED VALUE</u>	<u>REFERENCE RANGE</u>	<u>UNITS</u>
Total Bilirubin	0.9	0.1 - 1.2	mg/dl
Conjugated (Direct) Billirubin	0.5	0.0 - 0.3	mg/dl
Unconjugated (Indirect) Bilirubin	0.4	0.1 - 1.0	mg/dL
SGOT	20.0	15.0 - 46.0	U/L
SGPT	18.0	13.0 - 69.0	U/L
Serum Alkaline Phosphates	64.0	28.0 - 111.0	IU/L
Serum Proteins Total	7.2	6.0 - 8.2	gm%
Serum Albumin	4.5	3.0 - 5.0	gm%
Serum Globulin	2.70	1.90 - 3.50	gm%
Albumin : Globulin Ratio	1.67	0.90 - 2.00	gm%
Serum Creatinine	1.0	0.5 - 1.5	mg/dl

** END OF REPORT **

Checked By

Provisional

Authorized By Technician

Printed By : SSSL on 16/06/2023 01:35:15PM

PPote
Dr. Pragati Pote
MB, DPB,
(Path & Bact)

A Social Venture of
SURANA CHARITABLE TRUST

Regd. No. E 15635 With Charity Commissioner Mumbai
Income Exemption No. DIT (E) / MC / 80G / 524 / 2009 - 10. 12-A Registration No. TR/31324.
Sumannagar, Sion Trombay Road, Chembur, Mumbai - 400071 **Tel. : 022-3378 3378**
Email: info@suranasethiahospital.in Web. : www.suranasethiahospital.com



Patient Name : MR. DEVDA GULAB SINGH .
Ordered Loc : Hospital clinic
Referred By : Dr.MEDIWHEEL HEALT
Class : OPD
Current Loc :
Accession No : 23010630

IP / OP No : 1131297
Gender : Male Age : 37 Y 0 M 1 D
Vch No : 1379571
Received Dt : 16-Jun-2023 12:45
Reported On : 16-Jun-2023 13:08
Sample No : 23027315

LIPID PROFILE

TEST DESCRIPTION

OBSERVED VALUE

REFERENCE RANGE\UNITS

Total Cholesterol	140	150 - 250	mg%
Triglycerides	100	35 - 160	mg%
HDL Cholesterol	40	30 - 70	mg%
VLDL Cholesterol	20.00	7.00 - 35.00	mg%
LDL Cholesterol	80.00	108.00 - 145.00	mg%
LDL/HDL Ratio	2.00	1.10 - 3.90	
TC/HDL CHOL Ratio	3.50	3.50 - 5.00	

** END OF REPORT **

Checked By

Provisional

Authorized By Technician

Printed By : SSSL on 16/06/2023 01:35:15PM

P.Pote
Dr. Pragati Pote
MB, DPB,
(Path & Bact)

A Social Venture of

SURANA CHARITABLE TRUST

Regd. No. E 15635 With Charity Commissioner Mumbai
Income Exemption No. DIT (E) / MC / 80G / 524 / 2009 - 10. 12-A Registration No. TR/31324.

Sumannagar, Sion Trombay Road, Chembur, Mumbai - 400071 **Tel. : 022-3378 3378**

Email: info@suranasethiahospital.in Web. : www.suranasetiahospital.com



Patient Name : MR. DEVDA GULAB SINGH .	IP / OP No : 1131297
Ordered Loc : Hospital clinic	Gender : Male Age : 37 Y 0 M 1 D
Referred By : Dr.MEDIWHEEL HEALT	Vch No : 1379571
Class : OPD	Received Dt : 16-Jun-2023 12:45
Current Loc :	Reported On : 16-Jun-2023 13:08
Accession No : 23010630	Sample No : 23027315

BLOOD SUGAR F/PP

<u>TEST DESCRIPTION</u>	<u>OBSERVED VALUE</u>	<u>REFERENCE RANGE\UNITS</u>
Blood Sugar Fasting (FBS)	98	70 - 110 mg%
Urine Sugar (Fasting)	Absent	
Urine Ketone (Fasting)	Absent	

** END OF REPORT **

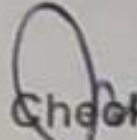
Checked By

Provisional

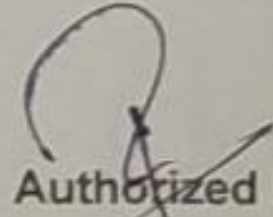
Authorized By Technician

Printed By : SSSL on 16/06/2023 01:35:13PM

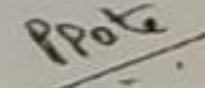
Dr. Pragati Pote
MB, DPB,
(Path & Bact)

A Social Venture of
SURANA CHARITABLE TRUST

Regd. No. E 15635 With Charity Commissioner Mumbai
Income Exemption No. DIT (E) / MC / 80G / 524 / 2009 - 10. 12-A Registration No. TR/31324.
Sumannagar, Sion Trombay Road, Chembur, Mumbai - 400071 **Tel. : 022-3378 3378**
Email: info@suranasethiahospital.in Web : www.suranasethiahospital.com



Patient Name : MR. DEVDA GULAB SINGH .
Ordered Loc : Hospital clinic
Referred By : Dr.MEDIWHEEL HEALT
Class : OPD
Current Loc :
Accession No : 23010630

IP / OP No : 1131297
Gender : Male Age : 37 Y 0 M 1 D
Vch No : 1379571
Received Dt : 16-Jun-2023 12:45
Reported On : 16-Jun-2023 13:37
Sample No : 23027309

URINE ANALYSIS

TEST DESCRIPTION

PHYSICAL EXAMINATION

TEST DESCRIPTION	OBSERVED VALUE	REFERENCE RANGE\UNITS
Quantity	20 ml	
Colour	Pale yellow	
Appearance	Clear	
Deposit	Absent	
Reaction [PH]	Absent	
Specific Gravity	Acidic	

CHEMICAL EXAMINATION

Urine Albumin	Absent	
Sugar	Absent	
Ketone Bodies	Absent	
Occult Blood	Absent	
Bile Pigment	Absent	
Bile Salt	Absent	

MICROSCOPIC EXAMINATION

Red Blood Cells	Absent	00-02
Pus Cells	3 - 4	00-02 / hpf
Epithelial Cells	2 - 3	00-02 / hpf
Casts	Absent	
Crystals	Absent	
Spermatozoa	Absent	
Trichomonas Vaginalis	Absent	
Yeast Cells	Absent	
Amorphous Deposits	Absent	
Bacteria	Absent	

** END OF REPORT **

Checked By

Provisional

Authorized By Technician

Printed By : SSSL on 16/06/2023 01:37:56PM

Dr. Pragati Pote
MB, DPB,
(Path & Bact)

A Social Venture of
SURANA CHARITABLE TRUST

Regd. No. E 15635 With Charity Commissioner Mumbai
Income Exemption No. DIT (E) / MC / 80G / 524 / 2009 - 10. 12-A Registration No. TR/31324.
Sumannagar, Sion Trombay Road, Chembur, Mumbai - 400071 **Tel. : 022-3378 3378**
Email: info@suranasethiahospital.in Web. : www.suranasethiahospital.com



Patient Name : MR. DEVDA GULAB SINGH .
Ordered Loc : Hospital clinic
Referred By : Dr.MEDIWHEEL HEALT
Class : OPD
Current Loc :
Accession No : 23010630

IP / OP No : 1131297
Gender : Male Age : 37 Y 0 M 1 D
Vch No : 1379571
Received Dt : 16-Jun-2023 12:45
Reported On : 16-Jun-2023 13:38
Sample No : 23027314

BLOOD SUGAR F/PP

TEST DESCRIPTION

OBSERVED VALUE

REFERENCE RANGE\UNITS

Blood Sugar Post Prandial (PPBS)	120	70 - 140 mg/dl
Urine Sugar (PP)	Absent	
Urine Ketone (PP)	Absent	
METHOD GLUCOSE OXIDASE PEROXIDASE (GOD /POD)		

** END OF REPORT **

Checked By

Provisional

Authorized By Technician

Printed By : SSSL on 16/06/2023 01:38:21PM

Ppote
Dr. Pragati Pote
MB, DPB,
(Path & Bact)

A Social Venture of
SURANA CHARITABLE TRUST

Regd. No. E 15635 With Charity Commissioner Mumbai
Income Exemption No. DIT (E) / MC / 80G / 524 / 2009 - 10. 12-A Registration No. TR/31324.
Sumannagar, Sion Trombay Road, Chembur, Mumbai - 400071 **Tel. : 022-3378 3378**
Email: info@suranasethiahospital.in Web. : www.suranasethiahospital.com



NABH PRE ACCREDITATION
ENTRY LEVEL HOSPITAL
PEH-2018-0537



SURANA SETHIA HOSPITAL AND RESEARCH CENTRE CHARITABLE

Chembur | Malad | Bhiwandi | Navi Mumbai

NAME : DEVDA GULAB SINGH (37Y/M)
REF. BY : MEDI WHEEL HEALTH
TEST ASKED : T3-T4-USTSH

SAMPLE COLLECTED AT :
(4000711424), SURANA SETHIA HOSPITAL, SION - TROMBAY
ROAD, SUMAN NAGAR, CHEMBUR, MUMBAI, MAHARASHTRA
400071, 400071

TEST NAME	TECHNOLOGY	VALUE	UNITS	REFERENCE RANGE
TOTAL TRIIODOTHYRONINE (T3)	C.M.I.A	88	ng/dL	58-159
TOTAL THYROXINE (T4)	C.M.I.A	8.61	µg/dL	4.87-11.72
TSH - ULTRASENSITIVE	C.M.I.A	1.362	µIU/mL	0.35-4.94

The Biological Reference Ranges is specific to the age group. Kindly correlate clinically.

Method :

- T3 - Fully Automated Chemi Luminescent Microparticle Immunoassay
- T4 - Fully Automated Chemi Luminescent Microparticle Immunoassay
- TSH - Fully Automated Chemi Luminescent Microparticle Immunoassay

Disclaimer :

Results should always be interpreted using the reference range provided by the laboratory that performed the test. Different laboratories do tests using different technologies, methods and using different reagents which may cause difference in reference ranges and hence it is recommended to interpret result with assay specific reference ranges provided in the reports. To diagnose and monitor therapy doses, it is recommended to get tested every time at the same Laboratory.

Sample Collected on (SCT) : 16 Jun 2023 11:45

Sample Received on (SRT) : 16 Jun 2023 12:14

Report Released on (RRT) : 16 Jun 2023 14:00

A Social Venture of

SURANA CHARITABLE TRUST

Regd. No. E 15635 With Charity Commissioner Mumbai

Income Exemption No. DIT (E) / MC / 80G / 524 / 2009 - 10. 12-A Registration No. TR/31324.

Sumannagar, Sion Trombay Road, Chembur, Mumbai - 400071 **Tel. : 022-3378 3378**

Email: info@suranasethiahospital.in Web : www.suranasethiahospital.com

Dr. Sumanta Basak, DFB



SURANA SETHIA HOSPITAL AND RESEARCH CENTRE CHARITABLE

Chembur | Malad | Bhiwandi | Navi Mumbai

NAME : DEVDA GULAB SINGH (37Y/M)
REF. BY : MEDI WHEEL HEALTH
TEST ASKED : HbA1c

SAMPLE COLLECTED AT :
(4000711424), SURANA SETHIA HOSPITAL, SION -
TROMBAY ROAD, SUMAN NAGAR, CHEMBUR,
MUMBAI, MAHARASHTRA 400071, 400071

TEST NAME	TECHNOLOGY	VALUE	UNITS
HbA1c - (HPLC)	H.P.L.C	5.5	%

Reference Range :

Reference Range: As per ADA Guidelines

Below 5.7% : Normal
5.7% - 6.4% : Prediabetic
>=6.5% : Diabetic

Guidance For Known Diabetics

Below 6.5% : Good Control
6.5% - 7% : Fair Control
7.0% - 8% : Unsatisfactory Control
>8% : Poor Control

Method : Fully Automated H.P.L.C method

AVERAGE BLOOD GLUCOSE (ABG)	CALCULATED	111	mg/dL
-----------------------------	------------	-----	-------

Reference Range :

90 - 120 mg/dl : Good Control
121 - 150 mg/dl : Fair Control
151 - 180 mg/dl : Unsatisfactory Control
> 180 mg/dl : Poor Control

Method : Derived from HBA1c values

Please correlate with clinical conditions.

-- End of report --

Sample Collected on (SCT) : 16 Jun 2023 11:45

Sample Received on (SRT) : 16 Jun 2023 12:21

Report Released on (RRT) : 15 Jun 2023 13:15

A Social Venture of

SURANA CHARITABLE TRUST

Regd. No. E 15635 With Charity Commissioner Mumbai 72/AJ392 Dr Sumanta Basak, DPB
Income Exemption No. DIT (E) / MC / 80G / 524 / 2003-10. 12-A Registration No. TR/31324.
Sumannagar, Sion Trombay Road, Chembur, Mumbai - 400071 Tel. : 022-3378 3378
Email: info@suranasethiahospital.in Web. : www.suranasethiahospital.com



NABH PRE ACCREDITATION
ENTRY LEVEL HOSPITAL
PEH-2018-0537



**SURANA SETHIA HOSPITAL
AND RESEARCH CENTRE
CHARITABLE**

Chembur | Malad | Bhiwandi | Navi Mumbai

NAME	: MR. GULAB SINGH DEVDA	SEX	: MALE
AGE	: 37 YRS	ID NO.	: 1131297
REF BY	: C/O. MEDIWHEEL	DATE	: 16/06/2023

EXAMINATION: 2D ECHOCARDIOGRAPHY

Conclusion:

1. All chambers normal sized.
2. Good LV function with LVEF = 60 %
3. All valves structurally & functionally normal.
4. No regional wall motion abnormality.
5. IAS / IVS intact.
6. No clot / vegetation / effusion.

Doppler Study:

- No diastolic dysfunction
- No TR. No PH.
- No other valvular regurgitation.
- No signs of high LVEDP.

Impression:

- Normal study.

**Dr. Dinesh Rajpal
MD, Physician
Reg. No.82808.**

A Social Venture of

SURANA CHARITABLE TRUST

Regd. No. E 15635 With Charity Commissioner Mumbai
Income Exemption No. DIT (E) / MC / 80G / 524 / 2009 - 10. 12-A Registration No. TR/31324.
Sumannagar, Sion Trombay Road, Chembur, Mumbai - 400071 **Tel. : 022-3378 3378**
Email: info@suranasethiahospital.in Web. : www.suranasethiahospital.com



Doppler Study:

- Diastolic dysfunction: Normal
- RVOT = Normal mm of Hg.
- LVOT = Normal mm of Hg.
- AR: NO MR: NO PR: NO TR: NO
- Peak / Mean across MV = Normal mm of Hg.
- Peak / mean across AV = 4 mm of Hg.
- MV PHT = Normal
- MVA by PHT = Normal square cm.
- AR PHT = Normal millisecond
- CWD across TV = Normal mm of Hg.
- PASP by TR jet = 30 mm of Hg.

Measurements:

	Measurement	Unit
Aorta		
LA	34	mm
AO	29	mm
ACS	20	mm
Mitral Valve Study		
Excursion D-E		mm
EF slop		mm/s
EPSS	3	mm

	Measurement	Unit
LV study		
IVsd	08	mm
LVIDd	43	mm
LVPWD	09	mm
IVSs	14	mm
LVIDs	24	mm
LVPWa	07	mm
EF %	60	%
% FS		%

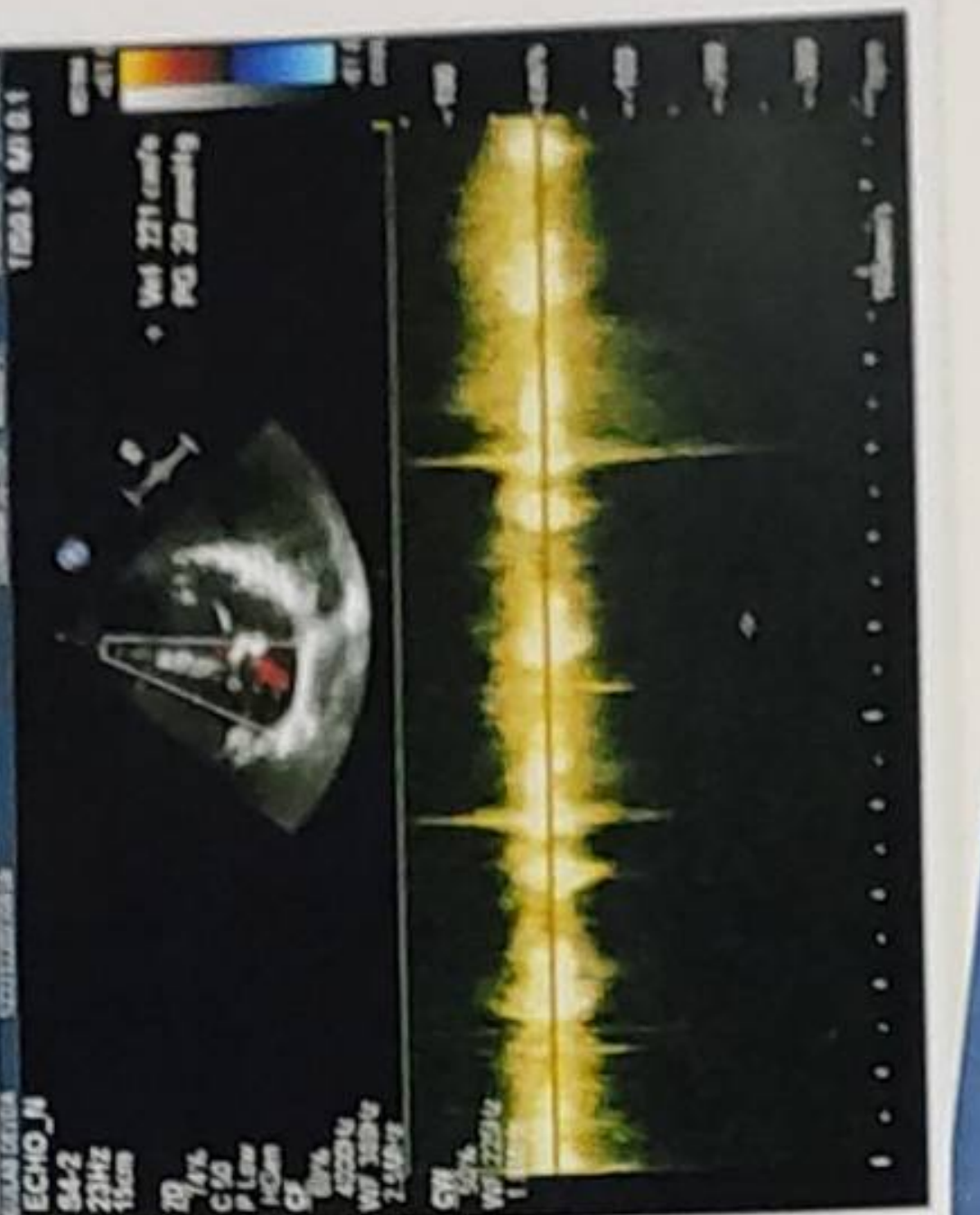
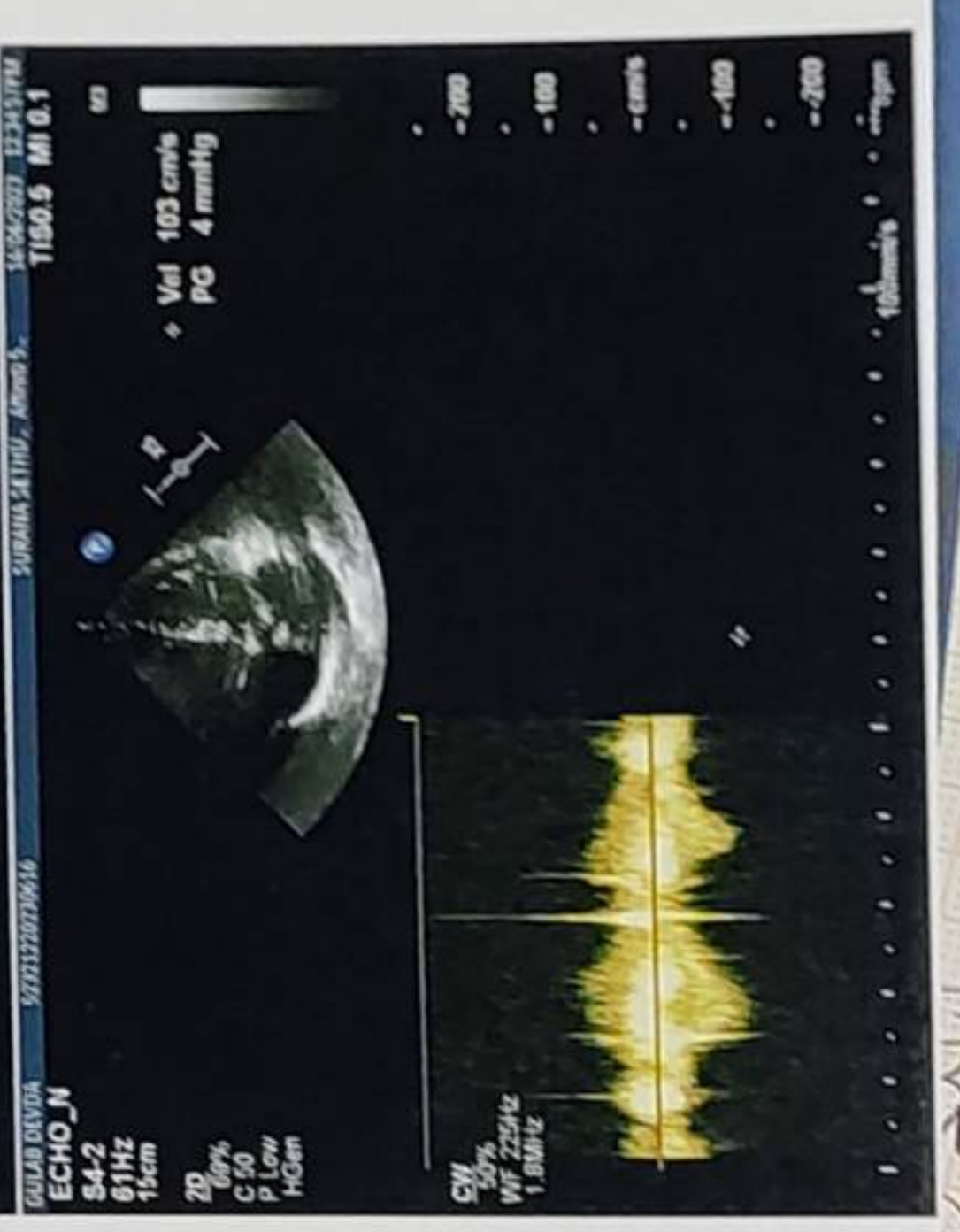
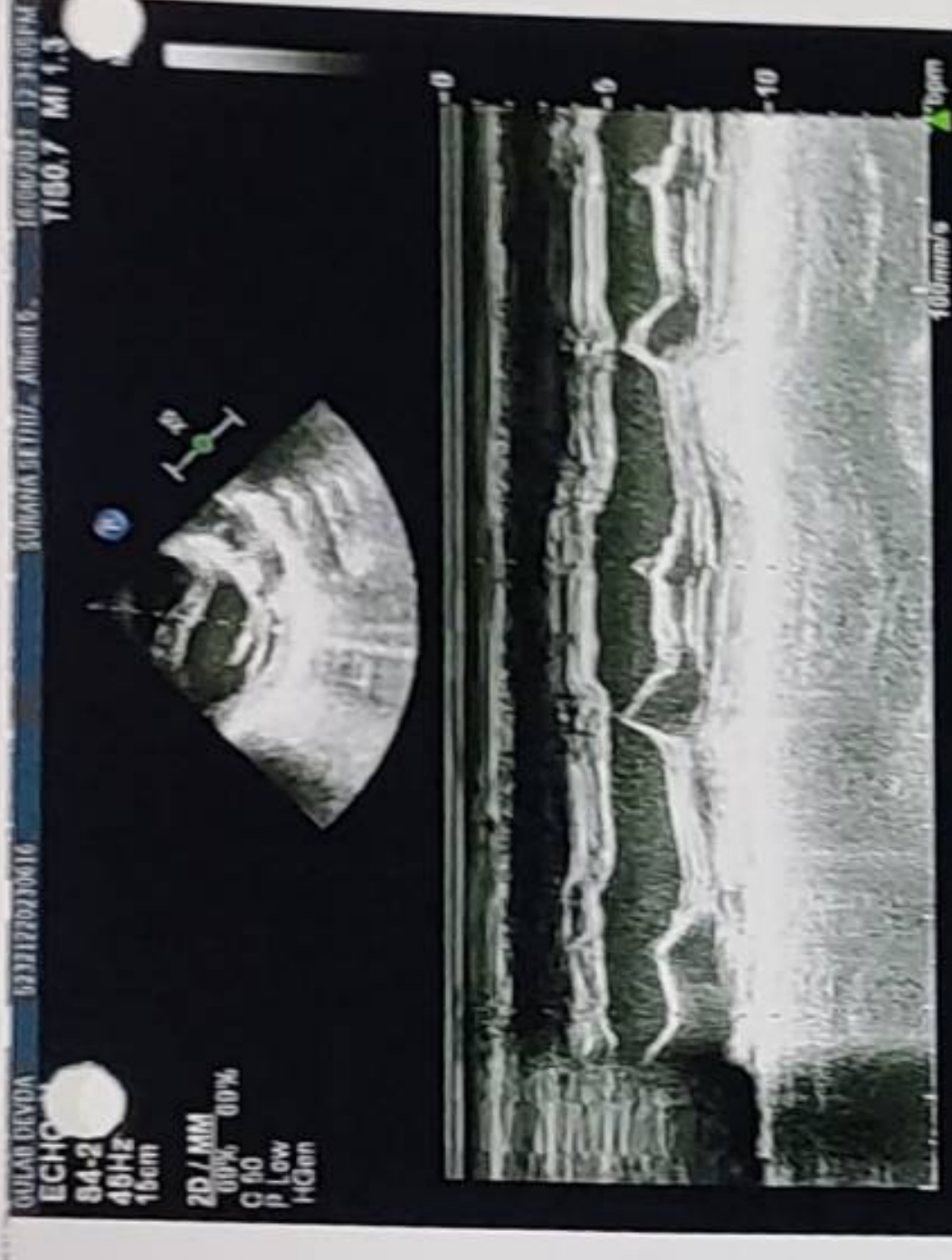
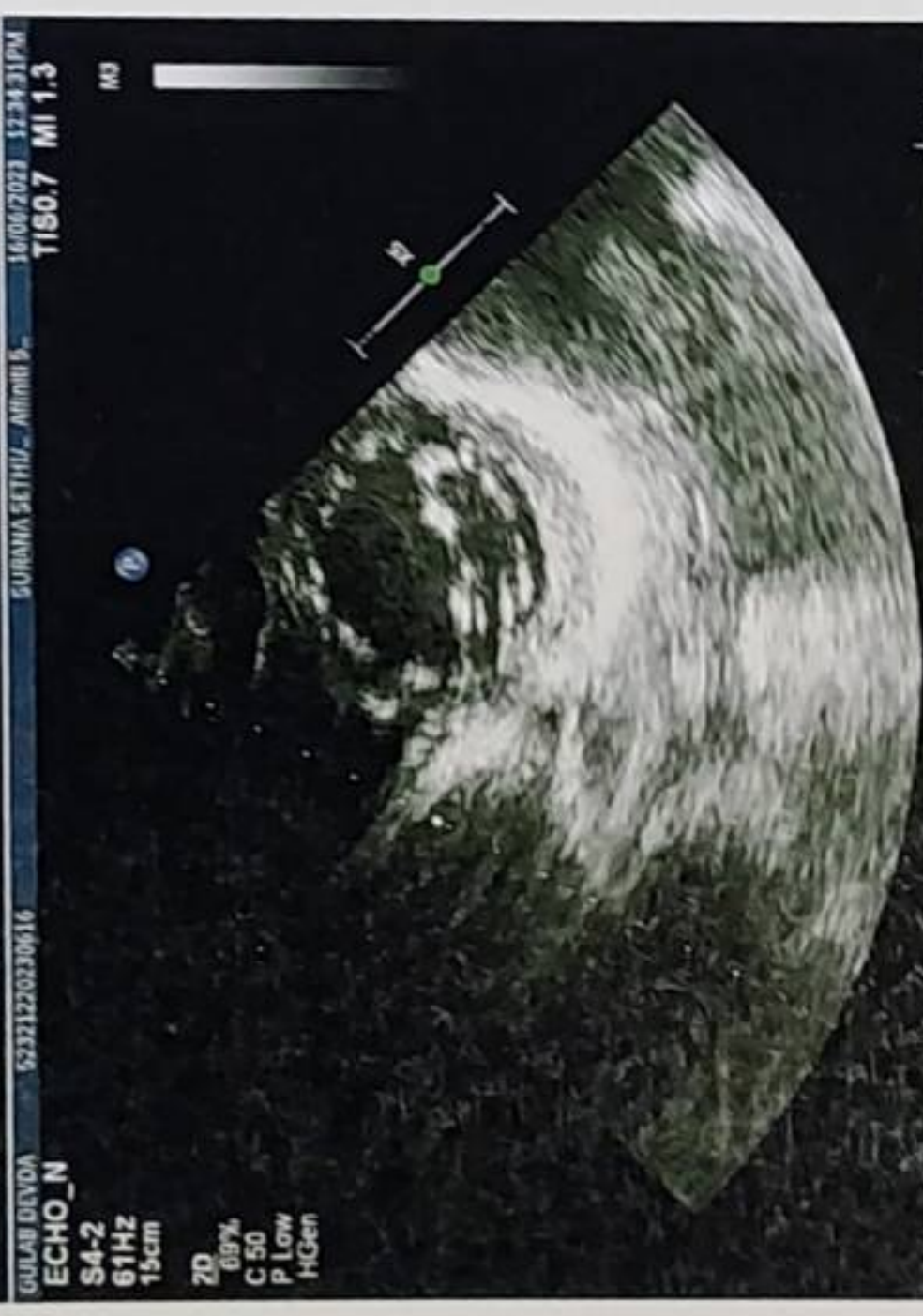



NABH PRE ACCREDITATION
ENTRY LEVEL HOSPITAL
PEH-2018-0537



**SURANA SETHIA HOSPITAL
AND RESEARCH CENTRE
CHARITABLE**

Chembur | Malad | Bhiwandi | Navi Mumbai

NAME	: MR. GULAB SINGH DEVDA	SEX	: MALE
AGE	: 37 YRS	ID NO.	: 1131297
REF BY	: C/O. MEDIWHEEL	DATE	: 16/06/2023

ULTRASONOGRAPHY OF ABDOMEN AND PELVIS

LIVER

Liver is normal in size, shape and contour. It shows homogeneous echotexture. No abnormal parenchymal mass lesion is seen. Intra hepatic biliary radicles and portal radicles are normal.

PORTAL VEIN AND C.B.D

Portal vein and C.B.D are normal in course and caliber.

GALL BLADDER

Gall bladder is physiologically distended. Wall thickness is normal. No evidence of calculus or sludge or pericholecystic collection.

SPLEEN

Spleen shows normal size, shape, contour and echogenicity. No abnormal parenchymal mass / lesion. Splenic vein is normal.

PANCREAS

Pancreas is normal in size, shape and position. It shows normal echogenicity. No focal mass lesion or calcification is seen. Pancreatic duct is not dilated

KIDNEYS

Both kidneys are normal in size, shape, position and contour. Parenchymal echogenicity is normal. Cortico-medullary difference is well maintained. No abnormal mass lesion is seen. No evidence of calculus and hydronephrosis in both kidneys.

Right kidney measures 9.3 x 3.9 cm.

Left kidney measures 9.2 x 4.4 cm.

Contd 2/..

A Social Venture of

SURANA CHARITABLE TRUST

Regd. No. E 15635 With Charity Commissioner Mumbai

Income Exemption No. DIT (E) / MC / 80G / 524 / 2009 - 10. 12-A Registration No. TR/31324.

Sumannagar, Sion Trombay Road, Chembur, Mumbai - 400071 **Tel. : 022-3378 3378**

Email: info@suranasethiahospital.in Web : www.suranasethiahospital.com



NAME	: MR. GULAB SINGH DEVDA	SEX	: MALE
AGE	: 37 YRS	ID NO.	: 1131297
REF BY	: C/O. MEDIWHEEL	DATE	: 16/06/2023

:2:

AORTA AND RETROPERITONEUM

Visualized aorta and retroperitoneal vessels are normal in course and caliber. No evidence of significant lymphadenopathy or free fluid.

URINARY BLADDER

Urinary bladder is well distended. It shows smooth wall and mucosal thickening is normal. No obvious mass lesion or calculus is seen.

PROSTATE

Prostate is normal in size, shape, position and echogenicity. No focal mass lesion is seen. Prostatic capsule is intact.

IMPRESSION:

- No significant abnormality is detected in abdomen and pelvis.

DR. KETAN KALASKAR
M.D.
Consultant Radiologist
KKRG

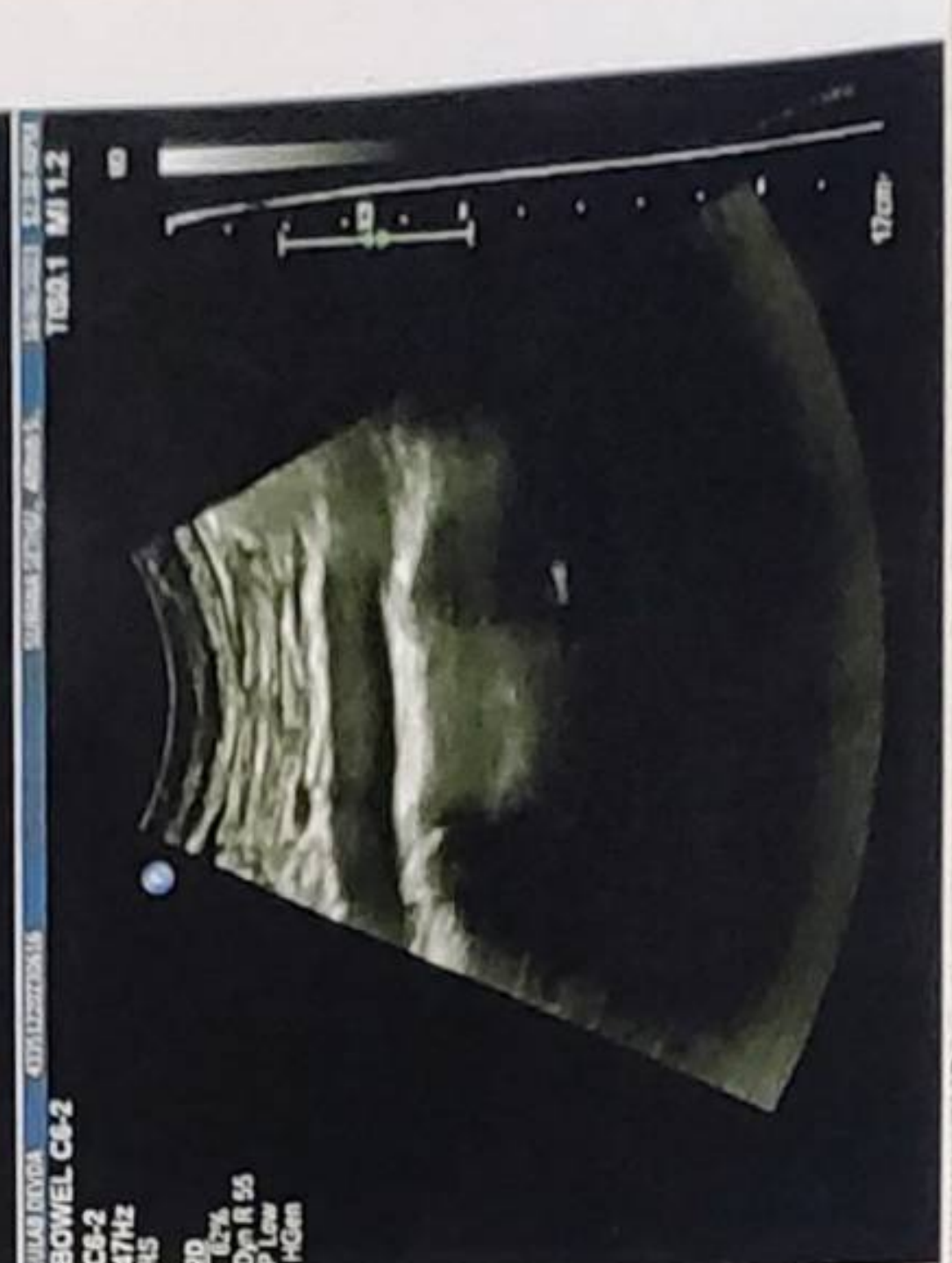
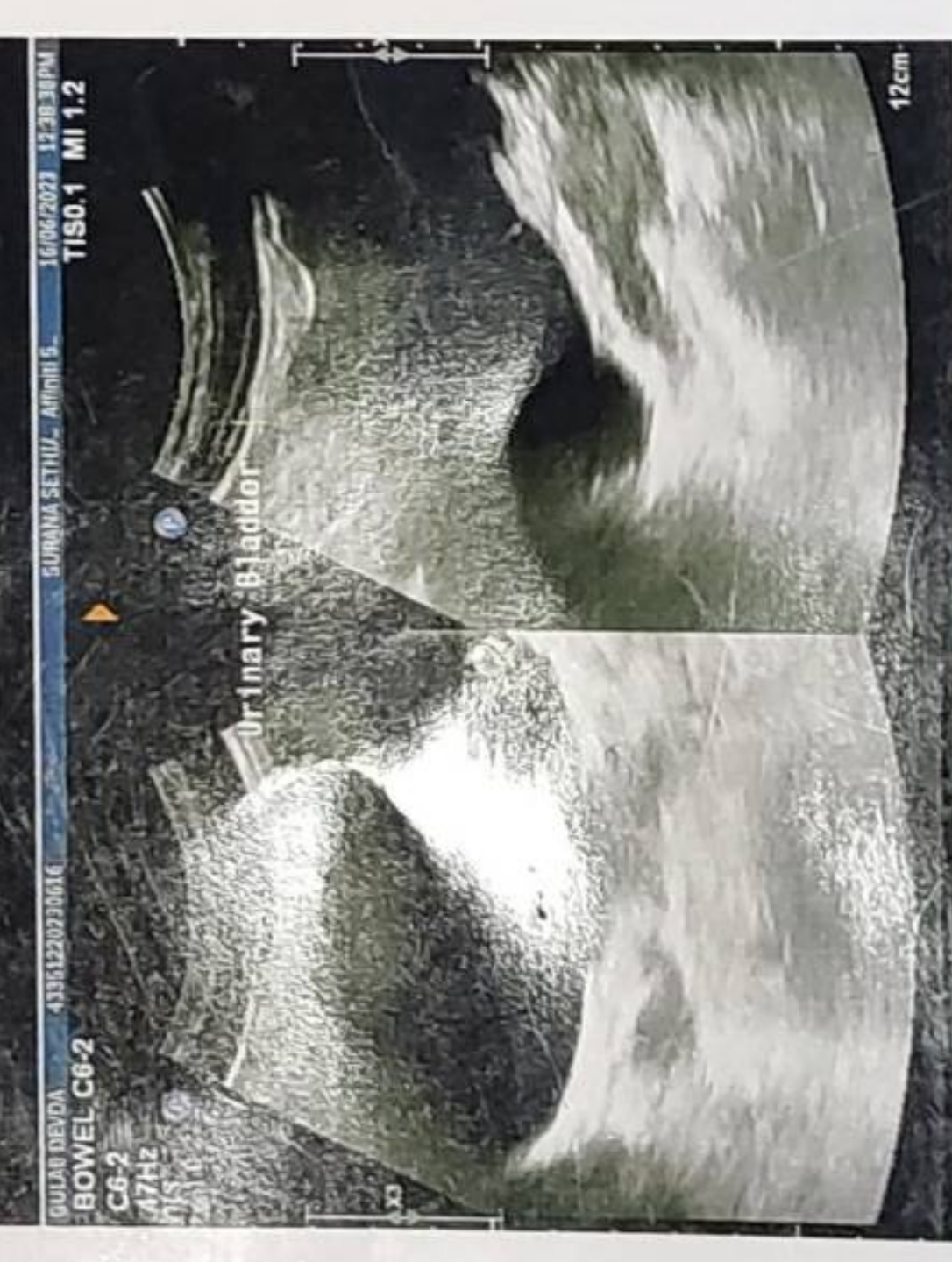



NABH PRE ACCREDITATION
ENTRY LEVEL HOSPITAL
PEH-2018-0537



**SURANA SETHIA HOSPITAL
AND RESEARCH CENTRE
CHARITABLE**

Chembur | Malad | Bhiwandi | Navi Mumbai

NAME	: MR. GULAB SINGH DEVDA	SEX	: MALE
AGE	: 37 YRS	ID NO.	: 1131297
REF BY	: C/O. MEDIWHEEL	DATE	: 16/06/2023

X-RAY CHEST PA VIEW

Protocol :

Computerised radiography of chest PA reveals:

Observation:

- Lung fields appear clear.
- Cardiac silhouette is within normal limits.
- Bilateral costophrenic angles are clear.
- Visualised bones are unremarkable.

Impression:

- No significant abnormality detected.

DR. KETAN KALASKAR
M.D.
Consultant Radiologist
KKRG

A Social Venture of

SURANA CHARITABLE TRUST

Regd. No. E 15635 With Charity Commissioner Mumbai

Income Exemption No. DIT (E) / MC / 80G / 524 / 2009 - 10. 12-A Registration No. TR/31324.

Sumannagar, Sion Trombay Road, Chembur, Mumbai - 400071 **Tel. : 022-3378 3378**

Email: info@suranasethiahospital.in Web. : www.suranasethiahospital.com

Mrs Gulab Darda
Age - 37 yrs
BP - 110/70 mmHg
P - 68/min

QRS : 94 ms
QT / QTcBaz : 370 / 384 ms
PR : 134 ms
P : 86 ms
RR / PP : 922 / 923 ms
P / QRS / T : 53 / 90 / 60 degrees

Normal sinus rhythm
Possible Left atrial enlargement
Rightward axis
Borderline ECG

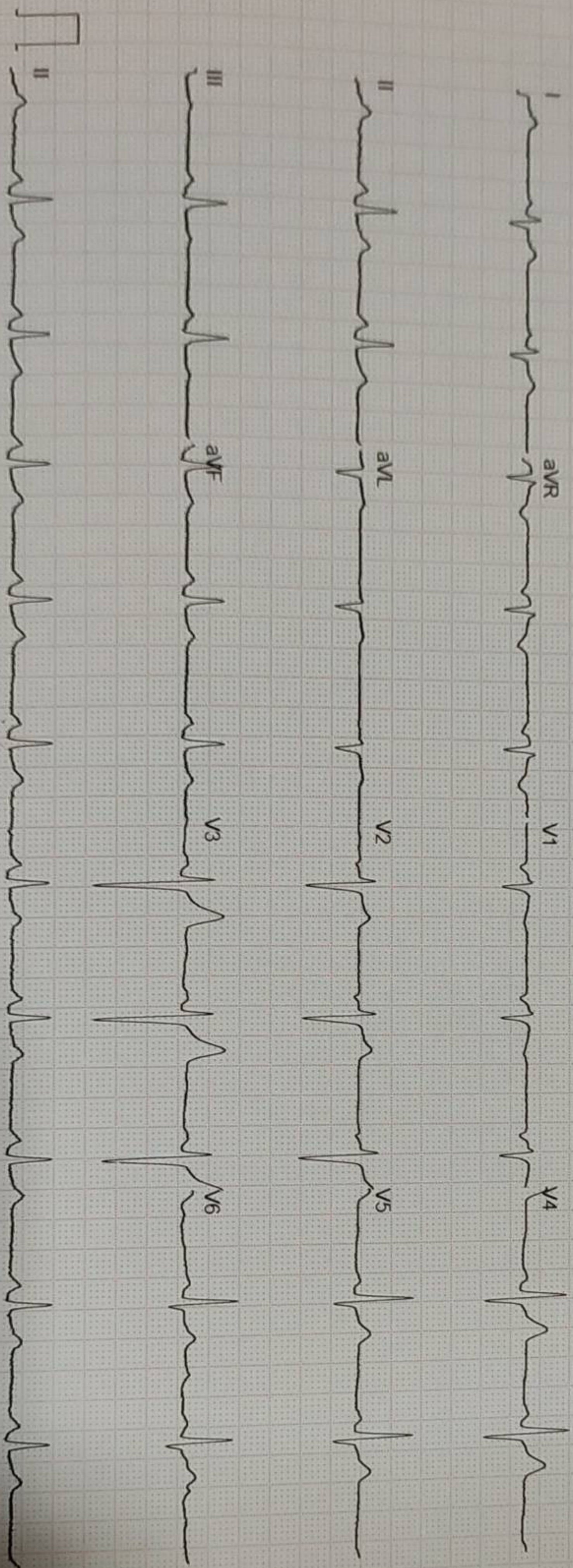

R

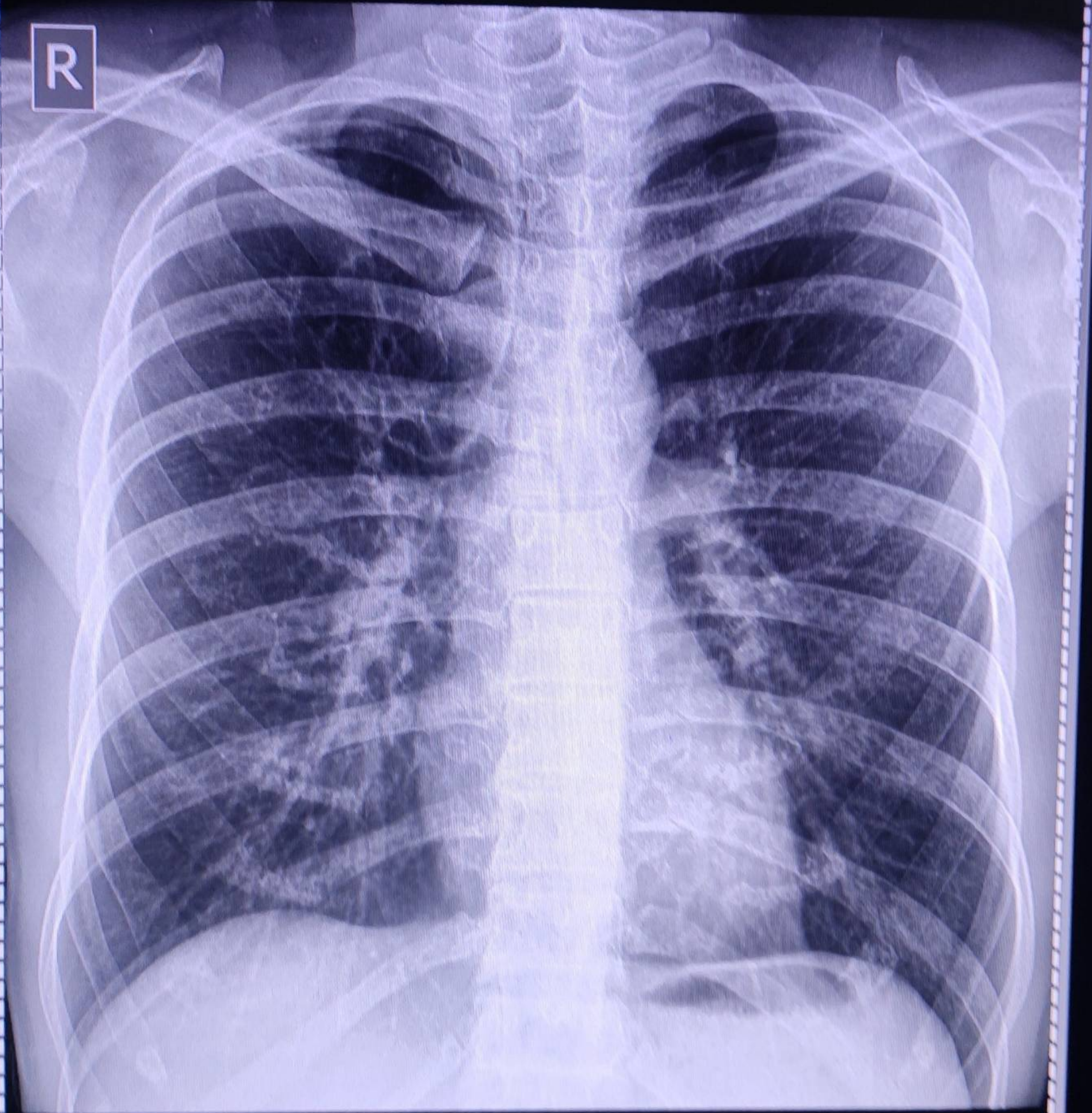

MR. DEVDA GULAB SINGH Male / 37 YRS 57.1 Kg Chest PA
Pat. ID. : OPD/1131297 Ref. Dr. C/O MEDIWHEEL 16/06/2023 10:05:20 AM
SURANA SETHIA HOSPITAL, CHEMBUR, MUMBAI - 71.