

Name : Mr. RAVICHANDRAN P
PID No. : MED122093707
SID No. : 623020412
Age / Sex : 38 Year(s) / Male
Ref. Dr : MediWheel

Register On : 25/08/2023 9:52 AM
Collection On : 25/08/2023 10:14 AM
Report On : 25/08/2023 5:23 PM
Printed On : 26/08/2023 4:28 PM
Type : OP

<u>Investigation</u>	<u>Observed Value</u>	<u>Unit</u>	<u>Biological Reference Interval</u>
Absolute Basophil count (Blood/Impedance Variation & Flow Cytometry)	0.03	10 ³ / μ l	< 0.2
Platelet Count (Blood/Impedance Variation)	285	10 ³ / μ l	150 - 450
MPV (Blood/Derived from Impedance)	08.06	fL	7.9 - 13.7
PCT (Automated Blood cell Counter)	0.23	%	0.18 - 0.28
ESR (Erythrocyte Sedimentation Rate) (Blood/Automated ESR analyser)	11	mm/hr	< 15

BIOCHEMISTRY

BUN / Creatinine Ratio	15.0		
Glucose Fasting (FBS) (Plasma - F/GOD-PAP)	77.8	mg/dL	Normal: < 100 Pre Diabetic: 100 - 125 Diabetic: >= 126

INTERPRETATION: Factors such as type, quantity and time of food intake, Physical activity, Psychological stress, and drugs can influence blood glucose level.

Glucose, Fasting (Urine) (Urine - F)	Negative	Negative
---	----------	----------

Glucose Postprandial (PPBS) (Plasma - PP/GOD-PAP)	92.6	mg/dL	70 - 140
--	------	-------	----------

INTERPRETATION:

Factors such as type, quantity and time of food intake, Physical activity, Psychological stress, and drugs can influence blood glucose level. Fasting blood glucose level may be higher than Postprandial glucose, because of physiological surge in Postprandial Insulin secretion, Insulin resistance, Exercise or Stress, Dawn Phenomenon, Somogyi Phenomenon, Anti-diabetic medication during treatment for Diabetes.

Urine Glucose(PP-2 hours) (Urine - PP)	Negative	Negative
---	----------	----------

Blood Urea Nitrogen (BUN) (Serum/Urease UV / derived)	14.6	mg/dL	7.0 - 21
--	------	-------	----------

Creatinine (Serum/Modified Jaffe)	0.97	mg/dL	0.9 - 1.3
--	------	-------	-----------

Uric Acid (Serum/Enzymatic)	5.6	mg/dL	3.5 - 7.2
------------------------------------	-----	-------	-----------

Liver Function Test

Bilirubin(Total) (Serum)	1.30 (Rechecked)	mg/dL	0.1 - 1.2
---------------------------------	-------------------------	-------	-----------

Bilirubin(Direct) (Serum/Diazotized Sulfanilic Acid)	0.29	mg/dL	0.0 - 0.3
---	------	-------	-----------

Bilirubin(Indirect) (Serum/Derived)	1.01	mg/dL	0.1 - 1.0
--	-------------	-------	-----------

SGOT/AST (Aspartate Aminotransferase) (Serum/Modified IFCC)	27.2	U/L	5 - 40
---	------	-----	--------

SGPT/ALT (Alanine Aminotransferase) (Serum)	21.3	U/L	5 - 41
---	------	-----	--------

GGT(Gamma Glutamyl Transpeptidase) (Serum/IFCC / Kinetic)	11.8	U/L	< 55
---	------	-----	------



Dr. R. Lavanya MD
Consultant - Pathologist
Reg No: 90632

Name : Mr. RAVICHANDRAN P
PID No. : MED122093707
SID No. : 623020412
Age / Sex : 38 Year(s) / Male
Ref. Dr : MediWheel

Register On : 25/08/2023 9:52 AM
Collection On : 25/08/2023 10:14 AM
Report On : 25/08/2023 5:23 PM
Printed On : 26/08/2023 4:28 PM
Type : OP

<u>Investigation</u>	<u>Observed Value</u>	<u>Unit</u>	<u>Biological Reference Interval</u>
Alkaline Phosphatase (SAP) (Serum/Modified IFCC)	75.7	U/L	53 - 128
Total Protein (Serum/Biuret)	7.30	gm/dL	6.0 - 8.0
Albumin (Serum/Bromocresol green)	4.20	gm/dL	3.5 - 5.2
Globulin (Serum/Derived)	3.10	gm/dL	2.3 - 3.6
A : G RATIO (Serum/Derived)	1.35		1.1 - 2.2
<u>Lipid Profile</u>			
Cholesterol Total (Serum/CHOD-PAP with ATCS)	174.3	mg/dL	Optimal: < 200 Borderline: 200 - 239 High Risk: >= 240
Triglycerides (Serum/GPO-PAP with ATCS)	89.3	mg/dL	Optimal: < 150 Borderline: 150 - 199 High: 200 - 499 Very High: >= 500

INTERPRETATION: The reference ranges are based on fasting condition. Triglyceride levels change drastically in response to food, increasing as much as 5 to 10 times the fasting levels, just a few hours after eating. Fasting triglyceride levels show considerable diurnal variation too. There is evidence recommending triglycerides estimation in non-fasting condition for evaluating the risk of heart disease and screening for metabolic syndrome, as non-fasting sample is more representative of the usual circulating level of triglycerides during most part of the day.

HDL Cholesterol (Serum/Immunoinhibition)	39.2	mg/dL	Optimal(Negative Risk Factor): >= 60 Borderline: 40 - 59 High Risk: < 40
LDL Cholesterol (Serum/Calculated)	117.2	mg/dL	Optimal: < 100 Above Optimal: 100 - 129 Borderline: 130 - 159 High: 160 - 189 Very High: >= 190
VLDL Cholesterol (Serum/Calculated)	17.9	mg/dL	< 30
Non HDL Cholesterol (Serum/Calculated)	135.1	mg/dL	Optimal: < 130 Above Optimal: 130 - 159 Borderline High: 160 - 189 High: 190 - 219 Very High: >= 220

INTERPRETATION: 1.Non-HDL Cholesterol is now proven to be a better cardiovascular risk marker than LDL Cholesterol.
2.It is the sum of all potentially atherogenic proteins including LDL, IDL, VLDL and chylomicrons and it is the "new bad cholesterol" and is a co-primary target for cholesterol lowering therapy.



R.L.
Dr.R.Lavanya MD
Consultant - Pathologist
Reg No: 90632

Name : Mr. RAVICHANDRAN P
PID No. : MED122093707
SID No. : 623020412
Age / Sex : 38 Year(s) / Male
Ref. Dr : MediWheel

Register On : 25/08/2023 9:52 AM
Collection On : 25/08/2023 10:14 AM
Report On : 25/08/2023 5:23 PM
Printed On : 26/08/2023 4:28 PM
Type : OP

<u>Investigation</u>	<u>Observed Value</u>	<u>Unit</u>	<u>Biological Reference Interval</u>
Total Cholesterol/HDL Cholesterol Ratio (Serum/Calculated)	4.4		Optimal: < 3.3 Low Risk: 3.4 - 4.4 Average Risk: 4.5 - 7.1 Moderate Risk: 7.2 - 11.0 High Risk: > 11.0
Triglyceride/HDL Cholesterol Ratio (TG/HDL) (Serum/Calculated)	2.3		Optimal: < 2.5 Mild to moderate risk: 2.5 - 5.0 High Risk: > 5.0
LDL/HDL Cholesterol Ratio (Serum/ Calculated)	3		Optimal: 0.5 - 3.0 Borderline: 3.1 - 6.0 High Risk: > 6.0
<u>Glycosylated Haemoglobin (HbA1c)</u>			
HbA1C (Whole Blood/Ion exchange HPLC by D10)	6.6	%	Normal: 4.5 - 5.6 Prediabetes: 5.7 - 6.4 Diabetic: >= 6.5

INTERPRETATION: If Diabetes - Good control : 6.1 - 7.0 % , Fair control : 7.1 - 8.0 % , Poor control >= 8.1 %

Estimated Average Glucose (Whole Blood) 142.72 mg/dL

INTERPRETATION: Comments

HbA1c provides an index of Average Blood Glucose levels over the past 8 - 12 weeks and is a much better indicator of long term glycemic control as compared to blood and urinary glucose determinations. Conditions that prolong RBC life span like Iron deficiency anemia, Vitamin B12 & Folate deficiency, hypertriglyceridemia, hyperbilirubinemia, Drugs, Alcohol, Lead Poisoning, Asplenia can give falsely elevated HbA1C values. Conditions that shorten RBC survival like acute or chronic blood loss, hemolytic anemia, Hemoglobinopathies, Splenomegaly, Vitamin E ingestion, Pregnancy, End stage Renal disease can cause falsely low HbA1c.

IMMUNOASSAY

THYROID PROFILE / TFT

T3 (Triiodothyronine) - Total (Serum/ Chemiluminescent Immunometric Assay (CLIA))	1.24	ng/ml	0.7 - 2.04
--	------	-------	------------

INTERPRETATION:

Comment :

Total T3 variation can be seen in other condition like pregnancy, drugs, nephrosis etc. In such cases, Free T3 is recommended as it is Metabolically active.

T4 (Tyroxine) - Total (Serum/ Chemiluminescent Immunometric Assay (CLIA))	11.38	µg/dl	4.2 - 12.0
--	-------	-------	------------

INTERPRETATION:

Comment :

Total T4 variation can be seen in other condition like pregnancy, drugs, nephrosis etc. In such cases, Free T4 is recommended as it is Metabolically active.



R. Lavanya
Dr.R.Lavanya MD
Consultant - Pathologist
Reg No: 90632

Name : Mr. RAVICHANDRAN P
PID No. : MED122093707
SID No. : 623020412
Age / Sex : 38 Year(s) / Male
Ref. Dr : MediWheel

Register On : 25/08/2023 9:52 AM
Collection On : 25/08/2023 10:14 AM
Report On : 25/08/2023 5:23 PM
Printed On : 26/08/2023 4:28 PM
Type : OP

<u>Investigation</u>	<u>Observed Value</u>	<u>Unit</u>	<u>Biological Reference Interval</u>
TSH (Thyroid Stimulating Hormone) (Serum /Chemiluminescent Immunometric Assay (CLIA))	6.23	µIU/mL	0.35 - 5.50

INTERPRETATION:

Reference range for cord blood - upto 20

1 st trimester: 0.1-2.5

2 nd trimester 0.2-3.0

3 rd trimester : 0.3-3.0

(Indian Thyroid Society Guidelines)

Comment :

1.TSH reference range during pregnancy depends on Iodine intake, TPO status, Serum HCG concentration, race, Ethnicity and BMI.

2.TSH Levels are subject to circadian variation, reaching peak levels between 2-4am and at a minimum between 6-10PM.The variation can be of the order of 50%,hence time of the day has influence on the measured serum TSH concentrations.

3.Values&#amp;#2264;0.03 µIU/mL need to be clinically correlated due to presence of rare TSH variant in some individuals.

CLINICAL PATHOLOGY

Urine Analysis - Routine

Colour (Urine)	Pale yellow		Yellow to Amber
Appearance (Urine)	Clear		Clear
Protein (Urine)	Negative		Negative
Glucose (Urine)	Negative		Negative
Pus Cells (Urine)	2-3	/hpf	NIL
Epithelial Cells (Urine)	1-2	/hpf	NIL
RBCs (Urine)	Nil	/hpf	NIL

-- End of Report --



Dr.R.Lavanya MD
Consultant - Pathologist
Reg No: 90632

Name	MR.RAVICHANDRAN P	ID	MED122093707
Age & Gender	38Y/MALE	Visit Date	25 Aug 2023
Ref Doctor Name	MediWheel		

Thanks for your reference

ECHOCARDIOGRAM WITH COLOUR DOPPLER:

LVID d ... 4.9cm
LVID s ... 2.8cm
EF ... 74%
IVS d ...0.7cm
IVS s ... 0.9cm
LVPW d ... 0.2cm
LVPW s ... 0.8cm
LA ... 2.9cm
AO ... 3.1cm
TAPSE ... 22mm

Left ventricle , Left atrium normal.

Right ventricle, Right atrium normal.

No regional wall motion abnormality present.

Mitral valve, Aortic valve, Tricuspid valve & Pulmonary valve normal.

Aorta normal.

Inter atrial septum intact.

Inter ventricular septum intact.

No pericardial effusion .

Doppler:

Mitral valve : E: 0.78m/s A: 0.61m/s
E/A Ratio: 1.27 E/E: 9.83

Name	MR.RAVICHANDRAN P	ID	MED122093707
Age & Gender	38Y/MALE	Visit Date	25 Aug 2023
Ref Doctor Name	MediWheel		

Aortic valve: AV Jet velocity: 1.22m/s

Tricuspid valve: TV Jet velocity: 2.18 m/s TRPG: 19.04 mmHg.

Pulmonary valve: PV Jet velocity: 1.29m/s

IMPRESSION:

1. Normal chambers & Valves.
2. No regional wall motion abnormality present.
3. Normal LV systolic function.
4. Pericardial effusion - Nil.
5. No pulmonary artery hypertension.

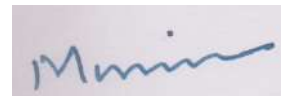

Dr. S. MANIKANDAN. MD.DM.(Cardio)
Cardiologist

Name	MR.RAVICHANDRAN P	ID	MED122093707
Age & Gender	38Y/MALE	Visit Date	25 Aug 2023
Ref Doctor Name	MediWheel		

Thanks for your reference

SONOGRAM REPORT

WHOLE ABDOMEN

Liver: The liver is normal in size and shows uniform echotexture with no focal abnormality. There is no intra or extra hepatic biliary ductal dilatation.

Gallbladder: The gall bladder is normal sized and smooth walled and contains no calculus.

Pancreas: The pancreas shows a normal configuration and echotexture. The pancreatic duct is normal.

Spleen: The spleen is normal.

Kidneys: The right kidney measures 9.0 x 4.3 cm. Normal architecture. The collecting system is not dilated. The left kidney measures 9.6 x 4.6 cm. Normal architecture.

The collecting system is not dilated.

Urinary bladder: The urinary bladder is smooth walled and uniformly transonic.

There is no intravesical mass or calculus.

Prostate: The prostate measures 3.6 x 3.3 x 3.0 cm and is normal sized. Corresponds to a weight of about 19.03 gms.

Name	MR.RAVICHANDRAN P	ID	MED122093707
Age & Gender	38Y/MALE	Visit Date	25 Aug 2023
Ref Doctor Name	MediWheel		

The echotexture is homogeneous.
The seminal vesicles are normal.

RIF: Iliac fossae are normal.
No mass or fluid collection is seen in the right iliac fossa.
The appendix is not visualized.
There is no free or loculated peritoneal fluid.
No para aortic lymphadenopathy is seen.

IMPRESSION :

➤ No significant abnormality.

DR. T. ANNIE STALIN MBBS., F.USG.,
SONOLOGIST.
REG. NO: 85764.

Name	MR.RAVICHANDRAN P	ID	MED122093707
Age & Gender	38Y/MALE	Visit Date	25 Aug 2023
Ref Doctor Name	MediWheel		

HR 76 bpm

Mr. Ravinderan

AGE: _____

Measurement Results:

QRS	138 ms
QT/QTcB	452 / 508 ms
PR	164 ms
P	110 ms
RR/PP	778 / 785 ms
P/QRS/T	70 / -42 / 100 degrees

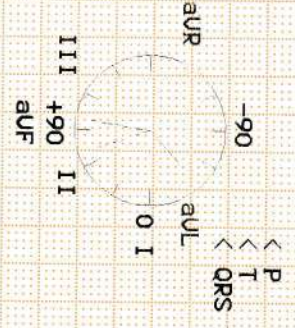

Interpretation:
 12SL - Interpretation:
 Normal sinus rhythm
 Left axis deviation
 Left bundle branch block
 Abnormal ECG

Unconfirmed report.

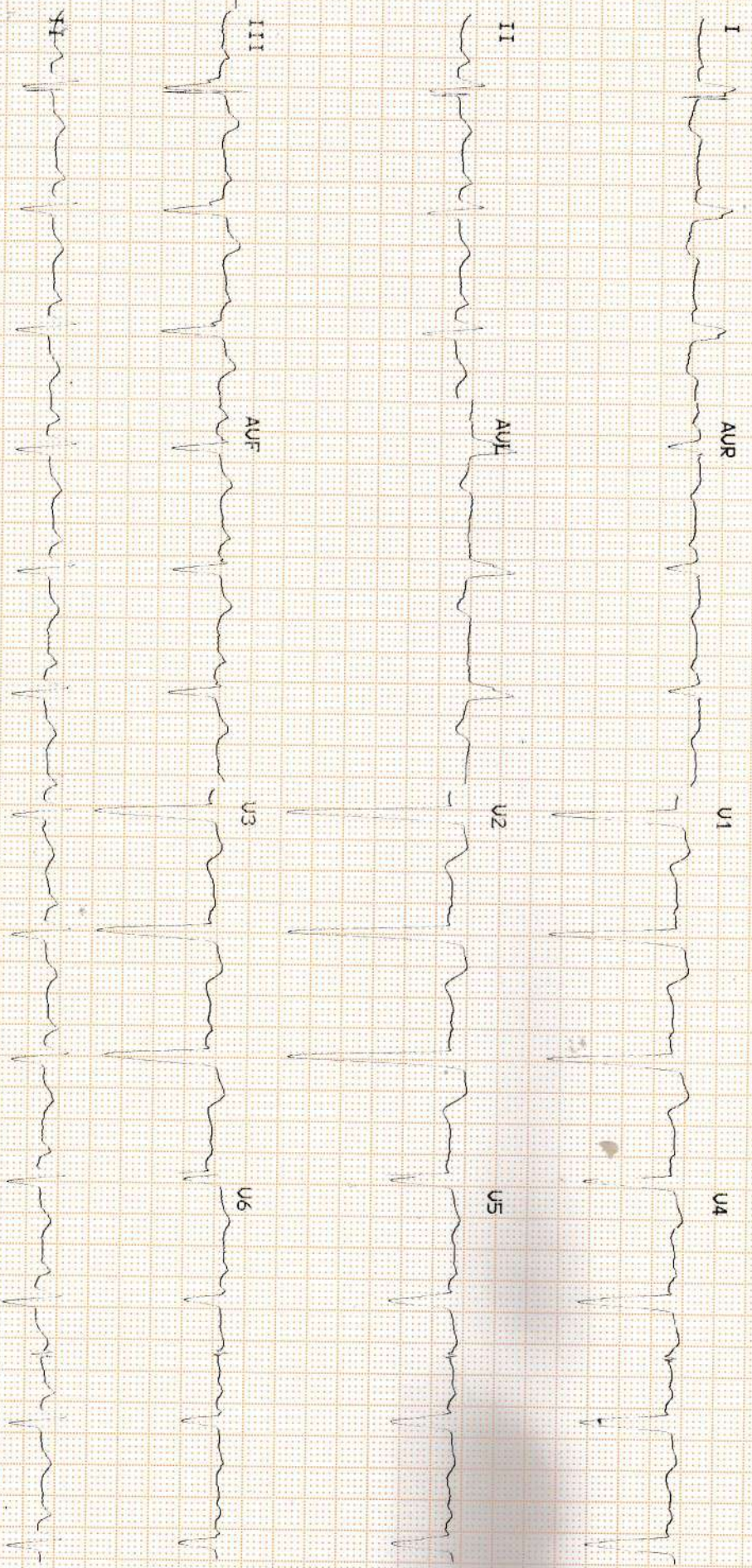

R

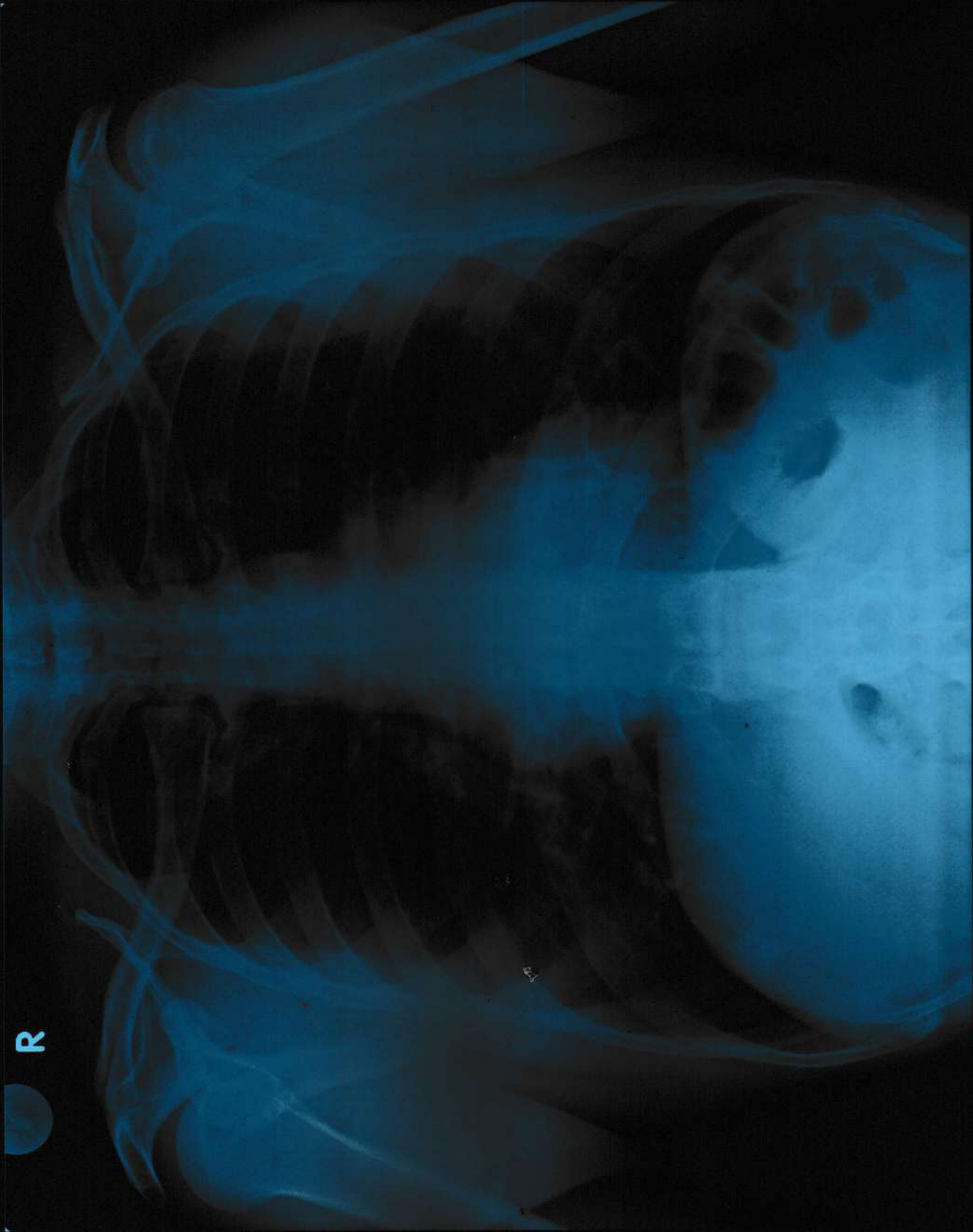

RAVICHANDRAN P 38 M MED122093707 TEN90321963844 M RT 8/25/2023

MEDALL DIAGNOSTICS

MEDICAL EXAMINATION REPORT

Name Gender Date of Birth

Position Selected For Identification marks

A. HISTORY:

1. Do you have, or are you being treated for, any of the following conditions? (please tick all that apply)?

- | | | |
|---|--|---|
| <input type="checkbox"/> Anxiety | <input type="checkbox"/> Cancer | <input type="checkbox"/> High Blood Pressure |
| <input type="checkbox"/> Arthritis | <input type="checkbox"/> Depression/ bipolar disorder | <input type="checkbox"/> High Cholesterol |
| <input type="checkbox"/> Asthama, Bronchitis, Emphysema | <input type="checkbox"/> Diabetes | <input type="checkbox"/> Migraine Headaches |
| <input type="checkbox"/> Back or spinal problems | <input type="checkbox"/> Heart Disease | <input type="checkbox"/> Sinusitis or Allergic Rhinitis (Hay Fever) |
| <input type="checkbox"/> Epilepsy | <input type="checkbox"/> Any other serious problem for which you are receiving medical attention | |

2. List the medications taken Regularly.

3. List allergies to any known medications or chemicals

4. Alcohol : Yes No Occasional

5. Smoking : Yes No Quit(more than 3 years)

6. Respiratory Function :

- a. Do you become unusually short of breath while walking fast or taking stair - case? Yes No
- b. Do you usually cough a lot first thing in morning? Yes No
- c. Have you vomited or coughed out blood? Yes No

7. Cardiovascular Function & Physical Activity :

- a. Exercise Type: (Select 1)
- No Activity
 - Very Light Activity (Seated At Desk, Standing)
 - Light Activity (Walking on level surface, house cleaning)
 - Moderate Activity (Brisk walking, dancing, weeding)
 - Vigorous Activity (Soccer, Running)
- b. Exercise Frequency: Regular (less than 3 days/ week) / Irregular (more than 3 days/ Week)
- c. Do you feel pain in chest when engaging in physical activity? Yes No

8. Hearing :

- a. Do you have history of hearing troubles? Yes No
- b. Do you experiences ringing in your ears? Yes No
- c. Do you experience discharge from your ears? Yes No
- d. Have you ever been diagnosed with industrial deafness? Yes No

9. Musculo - Skeletal History

- a. Neck : Have you ever injured or experienced pain? Yes No
- b. Back : If Yes ; approximate date (MM/YYYY)
- c. Shoulder, Elbow, Wrists, Hands Consulted a medical professional ? Yes No
- d. Hips, Knees, Ankles, Legs Resulted in time of work? Yes No
- Surgery Required ? Yes No
- Ongoing Problems ? Yes No

10. Function History

- a. Do you have pain or discomfort when lifting or handling heavy objects? Yes No
 - b. Do you have knee pain when squatting or kneeling? Yes No
 - c. Do you have back pain when forwarding or twisting? Yes No
 - d. Do you have pain or difficulty when lifting objects above your shoulder height? Yes No
 - e. Do you have pain when doing any of the following for prolonged periods (Please circle appropriate response)
- | | | |
|---|---|--|
| •Walking : Yes <input type="checkbox"/> No <input checked="" type="checkbox"/> | •Kneeling : Yes <input type="checkbox"/> No <input checked="" type="checkbox"/> | •Squatting : Yes <input type="checkbox"/> No <input checked="" type="checkbox"/> |
| •Climbing : Yes <input type="checkbox"/> No <input checked="" type="checkbox"/> | •Sitting : Yes <input type="checkbox"/> No <input checked="" type="checkbox"/> | |
| •Standing : Yes <input type="checkbox"/> No <input checked="" type="checkbox"/> | •Bending : Yes <input type="checkbox"/> No <input checked="" type="checkbox"/> | |
- f. Do you have pain when working with hand tools? Yes No
 - g. Do you experience any difficulty operating machinery? Yes No
 - h. Do you have difficulty operating computer instrument? Yes No

B. CLINICAL EXAMINATION :

Pulse - 71

a. Height <input type="text" value="164"/>	b. Weight <input type="text" value="60.200"/>	Blood Pressure <input type="text" value="107 / 67 mmhg"/>
Chest measurements: a. Normal <input type="text"/>	b. Expanded <input type="text"/>	
Waist Circumference <input type="text" value="-"/>	Ear, Nose & Throat <input type="text" value="normal"/>	
Skin <input type="text" value="Normal"/>	Respiratory System <input type="text" value="normal"/>	
Vision <input type="text" value="normal"/>	Nervous System <input type="text" value="normal"/>	
Circulatory System <input type="text" value="normal"/>	Genito-urinary System <input type="text" value="Normal"/>	
Gastro-intestinal System <input type="text" value="Normal"/>	Colour Vision <input type="text" value="Normal"/>	

Discuss Particulars of Section B :-

C. REMARKS OF PATHOLOGICAL TESTS :

Chest X-ray <input type="text" value="Normal"/>	ECG <input type="text" value="Normal"/>
Complete Blood Count <input type="text" value="14.61"/>	Urine routine <input type="text" value="Normal"/>
Serum cholesterol <input type="text" value="174.3"/>	Blood sugar <input type="text" value="F. 118 p.p-926"/>
Blood Group <input type="text" value="B' positive"/>	S.Creatinine <input type="text" value="0.94"/>

D. CONCLUSION :

Any further investigations required <input type="text" value="-"/>	Any precautions suggested <input type="text" value="-"/>
--	--

E. FITNESS CERTIFICATION

Certified that the above named recruit does not appear to be suffering from any disease communicable or otherwise, constitutional weakness or bodily infirmity except _____
 _____ . I do not consider this as disqualification for employment in the Company. S

Candidate is free from Contagious/Communicable disease

Date : 25.8.23

a.p.

 Signature of Medical Adviser,
Dr. S. MANIKANDAN, M.D., D.M., (Card)
 Reg. No: 61705, Consultant Cardiologist
 Medall Diagnostics
 Tirunelveli - 3.



THE EYE FOUNDATION

SUPER SPECIALITY EYE HOSPITALS

City Shopping Centre, Kокkirakulam, Trivandrum Road, Tirunelveli - 627 003.

Tel : 0462 435 6655 / 6622

E-mail : tirunelveli@theeyefoundation.com Website : www.theeyefoundation.com

H.O : D.B. Road, Coimbatore - 641 002.



CONSULTANTS :

- Dr. Abiramasundari D
- Dr. Adarsh S Naik
- Dr. Ajay R Kaushik
- Dr. Andrea Jose
- Dr. Ashraya Nayaka T.E
- Dr. Ashwin Segi
- Dr. Aylette Jude Dsilva
- Dr. Chandra Shekar C.S.
- Dr. Chitra Ramamurthy
- Dr. Gautam Kukadia
- Dr. Girish Reddy G.C.
- Dr. Gitansha Shreyas Sachdev
- Dr. Gopal R.
- Dr. Gopinathan G.S
- Dr. Hameed Obedulla
- Dr. Hemanth Murthy
- Dr. Hemamalini
- Dr. Iris
- Dr. Jatinder Singh
- Dr. Jezeela K.
- Dr. Khalid Lateef
- Dr. Krishnan R.
- Dr. Maimunnisa M.
- Dr. Manjula
- Dr. Mohamed Faizal S.
- Dr. Mohd Shahbaaz
- Dr. Mugdha Kumar
- Dr. Muralidhar R.
- Dr. Muralidhar N.S.
- Dr. Nagesh
- Dr. Nikitha
- Dr. Pranesh Ravi
- Dr. Praveen Muraly
- Dr. Preethi
- Dr. Priyanka R.
- Dr. Priyanka Shyam
- Dr. Priyanka Singh
- Dr. Raline Solomon
- Dr. Ramamurthy D.
- Dr. Rashmita Kukadia
- Dr. Rathinasamy V.
- Dr. Ravi J.
- Dr. Romit Sallian
- Dr. Sagar Basu
- Dr. Sahana Manish
- Dr. Sakthi Rajeswari N.
- Dr. Shreesh Kumar K.
- Dr. Shreyas Ramamurthy
- Dr. Shylesh Dabke
- Dr. Soundarya B.
- Dr. Srinivas Rao V.K.
- Dr. Sumanth
- Dr. Sunitha
- Dr. Sushma Poojary
- Dr. Swathi Baliga
- Dr. Tamilarasi S.
- Dr. Thenarasun S.A.
- Dr. Umesh Krishna
- Dr. Vaishnavi M.
- Dr. Vamsi K.
- Dr. Vidhya N.
- Dr. Vijay Kumar S.
- Dr. Visalatchi
- Dr. Vishnu Kuppusamy Pounraju

Date: 25/8/23.

Eye Fitness Certificate

This is to certify that Mr/Mrs/Ms... Ravi Chandran P Age 37yrs

Male/Female, our MRNO..... 13025084

	OD	OS
Visual Acuity 6/6 6/6
Near Vision N6 N6
Colour Vision 21/21 21/21
B.S.V Normal Normal
Central Fields Normal Normal
Anterior Segment Normal Normal
Fundus Normal Normal

Fit with glasses	
Fit without glasses	✓ Fit
unfit	

Medical Consultant,
The Eye Foundation,
Tirunelveli.

Dr. PREETHI.K MBBS.MS.FMR
REG. No. 105495
THE EYE FOUNDATION
Tirunelveli

Name	Mr. RAVICHANDRAN P	Customer ID	MED122093707
Age & Gender	38Y/M	Visit Date	Aug 25 2023 9:51AM
Ref Doctor	MediWheel		

Thanks for your reference

DIGITAL X- RAY CHEST PA VIEW

Trachea appears normal.
Cardiothoracic ratio is within normal limits.
Bilateral lung fields appear normal.
Costo and cardiophrenic angles appear normal.
Visualised bony structures appear normal.
Extra thoracic soft tissues shadow grossly appears normal.

IMPRESSION:

- i. NO SIGNIFICANT ABNORMALITY DEMONSTRATED.**

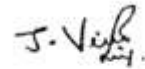

DR. J. VINOLIN NIVETHA, M.D.R.D.,
Consultant Radiologist.
Reg. No: 115999.