



Chavada Dayalal11 <chavadadayalal11@gmail.com>

Fwd: Health Check up Booking Request(bobE35208), Beneficiary Code-65348

1 message

Wed, Mar 22, 2023 at 5:19 PM

Chetan Dadhaniya <cpdadhaniya@gmail.com>
To: chavadadayalal11@gmail.com, sindhavaradhika@gmail.com, daxavadecha45@gmail.com

----- Forwarded message -----

From: Mediwheel <wellness@mediwheel.in>
Date: Wed, Mar 22, 2023, 4:21 PM
Subject: Health Check up Booking Request(bobE35208), Beneficiary Code-65348
To: <cpdadhaniya@gmail.com>
Cc: <customercare@mediwheel.in>



Mediwheel
...Your wellness partner



011-41195959 -

Email:wellness@mediwheel.in

Dear Panchmukhi Hospital,

City : Rajkot . Address : Poonam Society, Mavdi , Chokadi , 150 Ring Road, Oppo. BRT Bus Stand - 360005,

We have received the confirmation for the following booking .

Name : MASA RAMANA
Age : 28
Gender : Male
Package Name : Medi-wheel Full Body Health Checkup Male Below 40
User Location : dist-SURENDRANAGAR.,PATRI,Gujarat,382765
Contact Details : 9603122216
Booking Date : 22-03-2023
Appointment Date : 25-03-2023

Member Information			
Booked Member Name	Age	Gender	Cost(In INR)
MASA RAMANA	28	Male	Cashless
Total amount to be paid			Cashless

We will get back to you with confirmation update shortly. Please find the package details as attached for your reference.

Package Name : Medi-wheel Full Body Health Checkup Male Below 40 - Includes (37)Tests

Tests Included In this Package : Ecg, TSH, X-ray Chest, Stress Test (tmt)/ 2d Echo, Blood Sugar Postprandial, A:g Ratio, Blood Group, Total Cholesterol, Triglycerides, Fasting Blood Sugar, Ultrasound Whole Abdomen , Glycosylated Haemoglobin (hba1c), Hdl, Vldl, Urine Analysis, LDL, Total Protine, General Consultation, HDL/ LDL ratio, GGT(Gamma-glutamyl Transferase), Eye Check-up consultation, ALP

Dr. C. P. DADHANIYA

M.R.B.S. C.I.M.

Regd. No. 619788

PANCHMUKHI HOSPITAL
MAVADI CHOKADI.
150 RING ROAD, RAJKOT

3/24/2023, 5:16 PM

(ALKALINE PHOSPHATASE), Uric Acid, AST/ALT Ratio, Serum Protein, CBC with ESR, Stool Analysis, Urine Sugar Fasting, Urine Sugar PP, T3, T4, Cholesterol Total / HDL Ratio, BUN, BUN/Creatinine Ratio, Billirubin Total & Direct and Indirect, Albumin, Globulin

© 2023-2024 , Arcofeml Healthcare Limited.

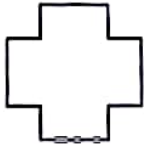

PANCHMUKHI HOSPITAL

Dr CP Dadhaniya

Dr RC Dadhaniya
MBBS, Dip.G.O, Diabetologist

150' RING ROAD, MAVDI CHOKDI, SANESHWAR ARCADE, RAJKOT Mo.9925333639, 8320711901

policy number :
full name : musa Reemance
identity proof : Election card
identity proof no : IMZ1375790
gender : male
height : 160 cm
weight : 48 kg
BP : 110/70
pulse : 84/min regular
blood sample : yes
fasting mode : yes
non fasting mode : yes

past history : NO

Dr. C. P. DADHANIYA
M.B.B.S., C.I.H.
Regd. No. G19798
PANCHMUKHI HOSPITAL
MAVADI CHOKADI.
150' RING ROAD, RAJKOT

M. Reemance

X

NAME : masu Ramana DIAG. DATE: 25/03/23
AGE/GENDER: male / 30

PATIENT'S REFRACTION DETAILS

		SPHE	CYL	AXIS	VN
R	D	N	N	N	6/6
	N	N			6/6
L	D	N	N	N	6/6
	N	N			6/6

REMARKS :

CHECKED BY :

Dr. C. P. Dadhaniya

(Handwritten signature)

Dr. C. P. DADHANIYA
M.B.B.S., C.I.H
Regd. No. G19798
PANCHMUKHI HOSPITAL
MAVADI CHOKADI.
150' RING ROAD. RAJKOT



ROBHAVO225



नाम
Name MR. RAMANA MASA

संज्ञा संख्या
AC NO 128147

प्रमाणस्थिति
Issuing Authority

धारक के हस्ताक्षर
Signature of Holder

डॉक्टर, निम्नलिखित को संभालें
कृपया लुप्त
भावनगर क्षेत्रीय कार्यालय,
दवा भवन बाजार
दवा भवन बाजार,
खर्गाटा, भावनगर - 364001

If found, Please Return to
Regional Head,
Bhavnagar Regional Office,
Bank of Baroda

Dawa Bhavan Lokhand Bazar,
Khargata, Bhavnagar-364001
Mobile : 09603122216

रक्त समूह / Blood Group : O+VE
चिह्न / Identification Marks : A MOLE ON NOSE

M. R. e e e

Dr. C. P. DADHANIYA
M.B.B.S., C.I.H.
Regd. No. G19798
PANCHMUKHI HOSPITAL
MAVADI CHOKADI.
150' RING ROAD. RAJKOT

LETTER OF APPROVAL / RECOMMENDATION

To,

The Coordinator,
Mediwheel (Arcofemi Healthcare Limited)
Helpline number: 011- 41195959

Dear Sir / Madam,

Sub: Annual Health Checkup for the employees of Bank of Baroda

This is to inform you that the following employee wishes to avail the facility of Cashless Annual Health Checkup provided by you in terms of our agreement.

PARTICULARS	EMPLOYEE DETAILS
NAME	MR. MASA RAMANA
EC NO.	128147
DESIGNATION	DIGI CHAMP
PLACE OF WORK	WANKANER
BIRTHDATE	18-08-1992
PROPOSED DATE OF HEALTH CHECKUP	25-03-2023
BOOKING REFERENCE NO.	22M128147100051834E

This letter of approval / recommendation is valid if submitted along with copy of the Bank of Baroda employee id card. This approval is valid from **22-03-2023** till **31-03-2023** The list of medical tests to be conducted is provided in the annexure to this letter. Please note that the said health checkup is a **cashless facility** as per our tie up arrangement. We request you to attend to the health checkup requirement of our employee and accord your top priority and best resources in this regard. The EC Number and the booking reference number as given in the above table shall be mentioned in the invoice, invariably.

We solicit your co-operation in this regard.

Yours faithfully,

Sd/-

Chief General Manager
HRM Department
Bank of Baroda

(Note: This is a computer generated letter. No Signature required. For any clarification, please contact Mediwheel (Arcofemi Healthcare Limited))



Dr. C. P. DADHANIYA
M.B.B.S., C.I.H.
Regd. No. G19798
PANCHMUKHI HOSPITAL
MAVADI CHOKADI,
150' RING ROAD, RAJKOT

SUGGESTIVE LIST OF MEDICAL TESTS

FOR MALE	FOR FEMALE
CBC	CBC
ESR	ESR
Blood Group & RH Factor	Blood Group & RH Factor
Blood and Urine Sugar Fasting	Blood and Urine Sugar Fasting
Blood and Urine Sugar PP	Blood and Urine Sugar PP
Stool Routine	Stool Routine
Lipid Profile	Lipid Profile
Total Cholesterol	Total Cholesterol
HDL	HDL
LDL	LDL
VLDL	VLDL
Triglycerides	Triglycerides
HDL / LDL ratio	HDL / LDL ratio
Liver Profile	Liver Profile
AST	AST
ALT	ALT
GGT	GGT
Bilirubin (total, direct, indirect)	Bilirubin (total, direct, indirect)
ALP	ALP
Proteins (T, Albumin, Globulin)	Proteins (T, Albumin, Globulin)
Kidney Profile	Kidney Profile
Serum creatinine	Serum creatinine
Blood Urea Nitrogen	Blood Urea Nitrogen
Uric Acid	Uric Acid
HBA1C	HBA1C
Routine urine analysis	Routine urine analysis
USG Whole Abdomen	USG Whole Abdomen
General Tests	General Tests
X Ray Chest	X Ray Chest
ECG	ECG
2D/3D ECHO / TMT	2D/3D ECHO / TMT
Stress Test	Thyroid Profile (T3, T4, TSH)
PSA Male (above 40 years)	Mammography (above 40 years) and Pap Smear (above 30 years).
Thyroid Profile (T3, T4, TSH)	Dental Check-up consultation
Dental Check-up consultation	Physician Consultation
Physician Consultation	Eye Check-up consultation
Eye Check-up consultation	Skin/ENT consultation
Skin/ENT consultation	Gynaec Consultation



Dr. C. P. DADHANIYA
M.B.S., C.I.H
Regd. No. G19798
PANCHMUKHI HOSPITAL
MAVADI CHOKADI.
150' RING ROAD, RAJKOT

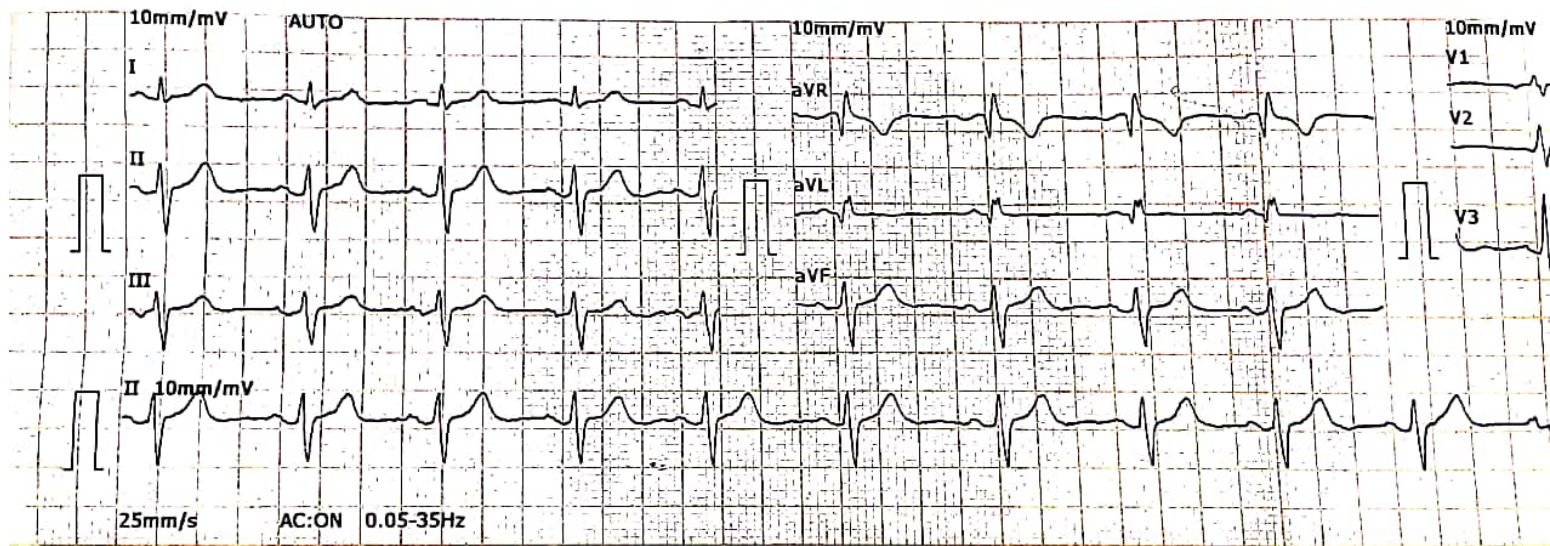

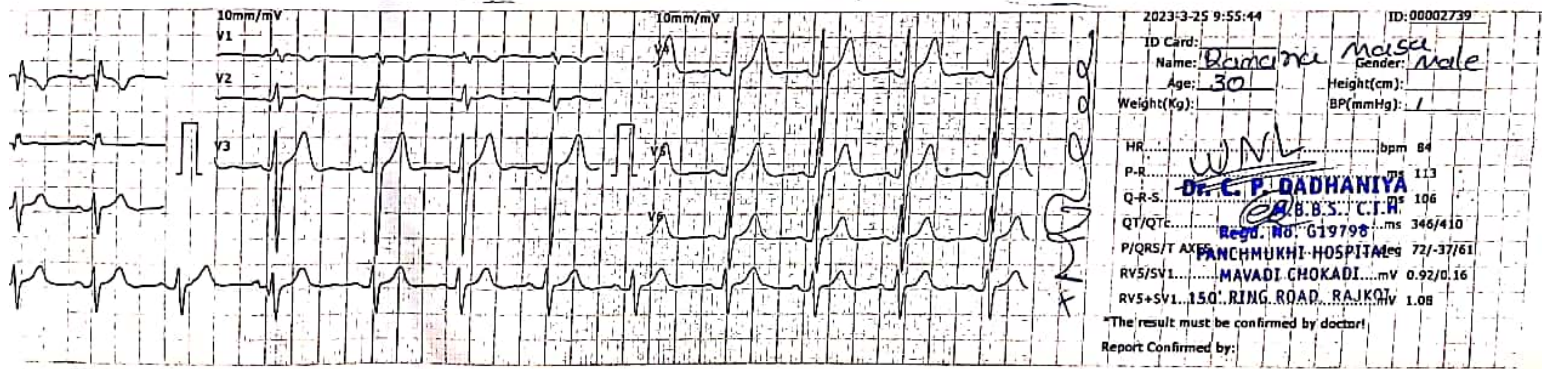

2023-3-25 9:55:44 ID: 08002739

ID Card:
 Name: Bhimrao Maisa Gender: Male
 Age: 30 Height(cm):
 Weight(Kg): BP(mmHg): 1

HR: WNL bpm 84
 P-R: WNL ms 113
 Q-R-S: DR. C. P. DADHANIYA ms 106
 QT/QTc: DR. B. S. C. T. R. ms 346/410
 P/QRS/T AXES: Regd. No. G19798 72/-37/61
 RV5/SV1: PANCHMUKHI HOSPITAL mV 0.92/0.16
 RV5+SV1: MAVADI CHOKADI mV 1.08
150, RING ROAD, RAJKOT

*The result must be confirmed by doctor!
 Report Confirmed by:

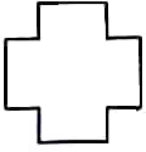

PANCHMUKHI HOSPITAL

Dr C P Dadhaniya

Dr R C Dadhaniya

MBBS, Dip.G.O, Diabetologist

150' RING ROAD, MAVDI CHOKDI, SANESHWAR ARCADE, RAJKOT Mo.9925333639,8320711901

Tread Mill Test

Patient Name	:	Ramana Masa	Age	:	30yrs/M
OPD/IPD	:	OPD	ID. No.	:	
Ref. By	:	Dr. C.P Dadhaniya	Resting BP	:	120/80
Report Date	:	25/03/2023	Max. BP	:	160/80

Patient Reaches exercise limit at 8.20 METS.

No signs of ischemia at the exercise level.

Adequate increase of HR & BP.

No significant Arrhythmia.

The stress test was terminated after 7:10 minutes as patient complained of Fatigue.
Patient achieved 92% THR without chest pain.

The recovery was uneventful.

Good effort tolerance.

Conclusion: - The stress test is NEGATIVE for exercise induced myocardial ischaemia.

DR. MAULIK HANSALIA
M.B.B.S., PG DIPLOMA CLINICAL CARDIOLOGY

DR. NISHANT SIRODARIYA
M.B.B.S., PG DIPLOMA CLINICAL CARDIOLOGY

PANCHMUKHI HOSPITAL
 MAVADI CHOWK, 150 RING ROAD, RAJKOT
 139/RAMANA MASA 30 Yrs/Male 0 Kg/0 Cms
 Date: 25-Mar-2023 11:55:56 AM

Ref. By :
 Medication :
 Objective :

Summary

x H D Reel

Protocol : BRUCE
 History :



Stage	StageTime (Min:Sec)	PhaseTime (Min:Sec)	Speed (kmph)	Grade (%)	METs	H.R. (bpm)	B.P. (mmHg)	R.P.P. x100	PVC	Comments
Supine	0:01	0:56	0.0	0.0	1.0	96	120/80	115	-	
Standing	0:01	1:00	0.0	0.0	1.0	113	120/80	135	-	
HV	0:01	1:04	0.0	0.0	1.0	92	120/80	110	-	
ExStart	0:01	1:07	0.0	0.0	1.0	113	120/80	135	-	
Stage 1	3:00	3:01	2.7	10.0	4.6	125	130/80	162	-	
Stage 2	3:00	6:01	4.0	12.0	7.0	153	140/80	214	-	
PeakEx	1:09	7:10	5.5	14.0	8.2	175	160/80	280	-	
Recovery	1:00	7:11	0.0	0.0	1.2	122	160/80	195	-	
Recovery	3:00	7:11	0.0	0.0	1.0	137	120/80	164	-	

Findings :

Exercise Time : 7:10 minutes
 Max HR attained : 175 bpm 92% of Max Predictable HR 190
 Max BP : 160/80(mmHg)
 WorkLoad attained : 8.2 (Fair Effort Tolerance)
 No significant ST segment changes noted during exercise or recovery.
 No Angina/Arrhythmia/S3/murmur
 Final Impression : Test is negative for inducible ischaemia.
 Maxmum Depression: 0:33
 Test Complete

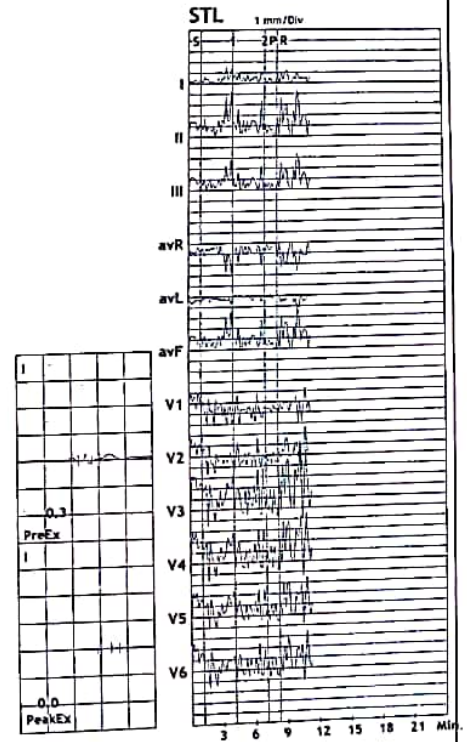

Advice/Comments:

DR MAULIK HANSALIA

Date: 25-Mar-2023

PANCHMUKHI HOSPITAL
MAVADI CHOWK, 150 RING ROAD, RAJKOT
 139 / RAMANA MASA
 30 Yrs / Male
 0 Kg / 0 Cm
 Date: 25-Mar-2023 11:55:56 AM

3x4+1 Rhythm Lead

HR: 96 bpm
 METS: 1.0
 BP: 120/80

MpHR: 50% of 190
 Speed: 0.0 kmph
 Grade: 0.0%

Raw ECG
 BRUCE
 (0.05-100)Hz

Ex Time 00:55
 BLC :On
 Notch :On

Supine
 10.0 mm/mV
 25 mm/Sec.



PANCHMUKHI HOSPITAL
 MAVADI CHOWK, 150 RING ROAD, RAJKOT
 139 / RAMANA MASA
 30 Yrs / Male
 0 Kg / 0 Cm
 Date: 25-Mar-2023 11:55:56 AM

3x4+1 Rhythm Lead

HR: 113 bpm
 METS: 1.0
 BP: 120/80

MPHR: 59% of 190
 Speed: 0.0 kmph
 Grade: 0.0%

Raw ECG
 BRUCE
 (0.05-100)Hz

Ex Time 00:59
 BLC :On
 Notch :On

Standing
 10.0 mm/mV
 25 mm/Sec.



PANCHMUKHI HOSPITAL
MAVADI CHOWK, 150 RING ROAD, RAJKOT
 119 / RAMANA MASA
 30 Yrs / Male
 0 Kg / 0 Cm
 Date: 25-Mar-2023 11:55:56 AM

3x4+1 Rhythm Lead

HR: 92 bpm
 METS: 1.0
 BP: 120/80

MPHR: 48% of 190
 Speed: 0.0 kmph
 Grade: 0.0%

Raw ECG
 BRUCE
 (0.05-100)Hz

Ex Time 01:03
 BLC :On
 Notch :On

HV
 10.0 mm/mV
 25 mm/Sec.

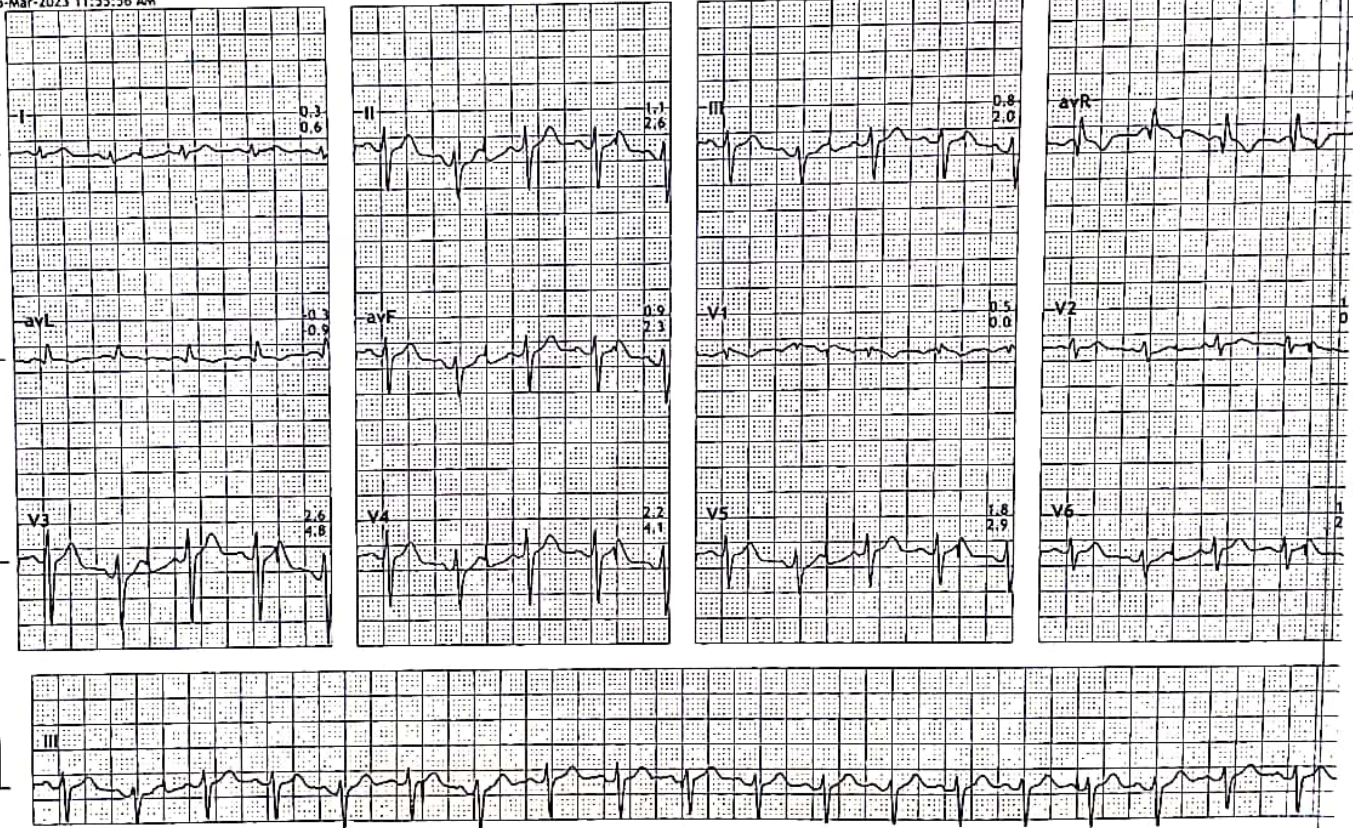

PANCHMUKHI HOSPITAL
MAYADI CHOWK, 150 RING ROAD, RAJKOT
 139 / RAMANA MASA
 30 Yrs / Male
 0 kg / 0 Cm
 Date: 25-Mar-2023 11:55:56 AM

3x4+1 Rhythm Lead

HR: 113 bpm
 METS: 1.0
 BP: 120/80

MPHR: 59% of 190
 Speed: 0.0 kmph
 Grade: 0.0%

Raw ECG
 BRUCE
 (0.05-100)Hz

Ex Time 01:06
 BLC :On
 Notch :On

ExStart
 10.0 mm/mV
 25 mm/Sec.

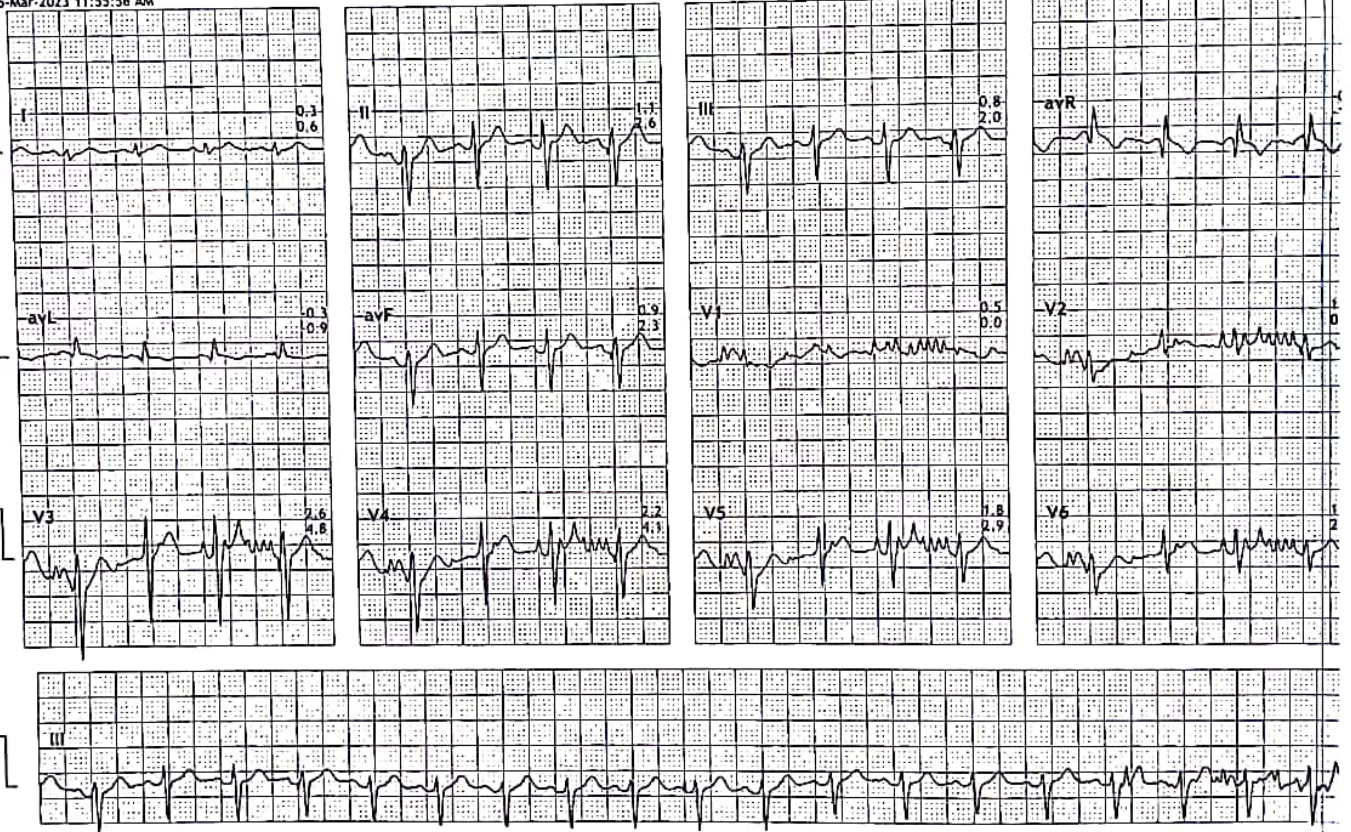

http://www.standards.com © BMS Software (VEGA201 v10 0 1)

Print Date 25-Mar-2023

DR MAULIK HANSALIA

PANCHMUKHI HOSPITAL
MAVADI CHOWK, 150 RING ROAD, RAJKOT
 139 / RAMANA MASA
 30 Yrs / Male
 0 Kg / 0 Cm
 Date: 25-Mar-2023 11:55:56 AM

3x4+1 Rhythm Lead

HR: 125 bpm
 METS: 4.6
 BP: 130/80

MPHR: 65% of 190
 Speed: 2.7 kmph
 Grade: 10.0%

Raw ECG
 BRUCE
 (0.05-100)Hz

Ex Time 03:00
 BLC :On
 Notch :On

BRUCE: Stage 1
 10.0 mm/mV
 25 mm/Sec.



PANCHMUKHI HOSPITAL
MAYADI CHOWK, 150 RING ROAD, RAJKOT
 139 / RAMANA NASA
 30 Yrs / Male
 0 Kg / 0 Cm
 Date: 25-Mar-2023 11:55:56 AM

3x4+1 Rhythm Lead

HR: 153 bpm
 METS: 7.0
 BP: 140/80

MPHR: 80% of 190
 Speed: 4.0 kmph
 Grade: 12.0%

Raw ECG
 BRUCE
 (0.05-100)Hz

Ex Time 06:00
 BLC :On
 Notch :On

BRUCE: Stage 2
 10.0 mm/mV
 25 mm/Sec.



PANCHMUKHI HOSPITAL
MAVADI CHOWK, 150 RING ROAD, RAJKOT
139 / RAMANA MASA
30 Yrs / Male
0 Kg / 0 Cm
Date: 25-Mar-2023 11:55:56 AM

3x4+1 Rhythm Lead

HR: 175 bpm
METS: 8.2
BP: 160/80

MPHR: 92% of 190
Speed: 5.5 kmph
Grade: 14.0%

Raw ECG
BRUCE
(0.05-100)Hz

Ex Time 07:09
BLC : On
Notch : On

BRUCE: PeakEx
10.0 mm/mV
25 mm/Sec.

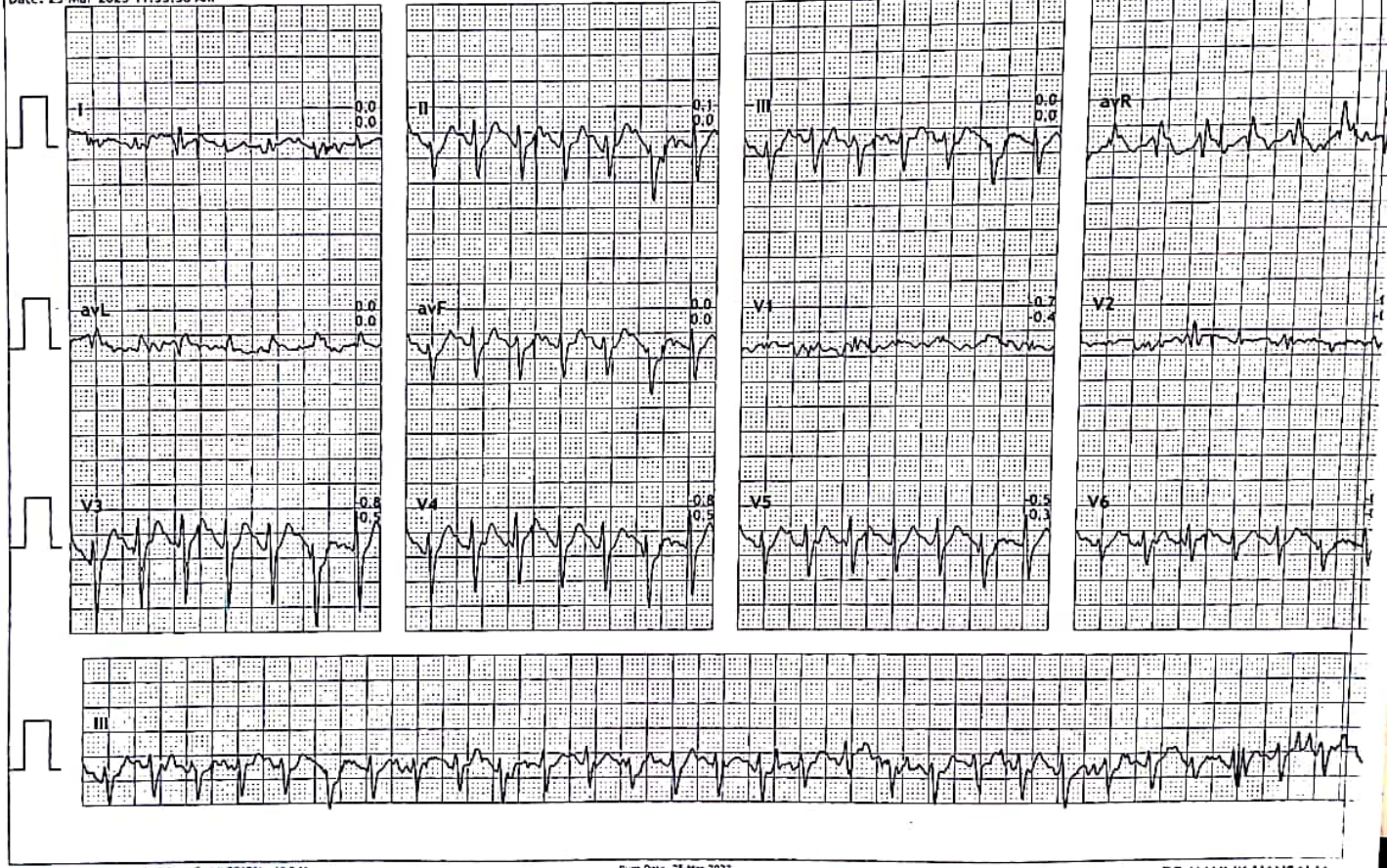

PANCHMUKHI HOSPITAL
MAVADI CHOWK, 150 RING ROAD, RAJKOT
 139 / RAMANA MASA
 30 Yrs / Male
 0 Kg / 0 Cm
 Date: 25-Mar-2023 11:55:56 AM

3x4+1 Rhythm Lead

HR: 122 bpm
 METS: 1.2
 BP: 160/80

MPHR: 64% of 190
 Speed: 0.0 kmph
 Grade: 0.0%

Raw ECG
 BRUCE
 (0.05-100)Hz

Ex Time 07:10
 BLC :On
 Notch :On

Recovery(1:00)
 10.0 mm/mV
 25 mm/Sec.

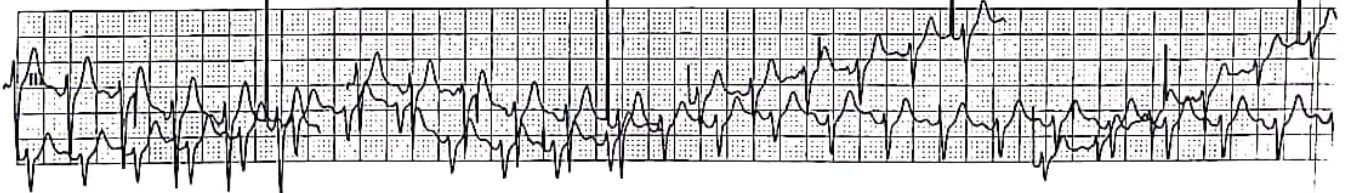
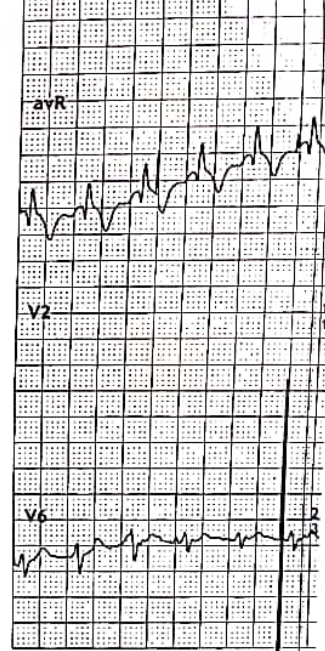
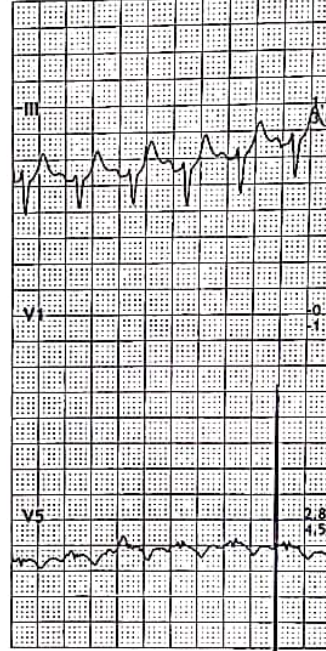
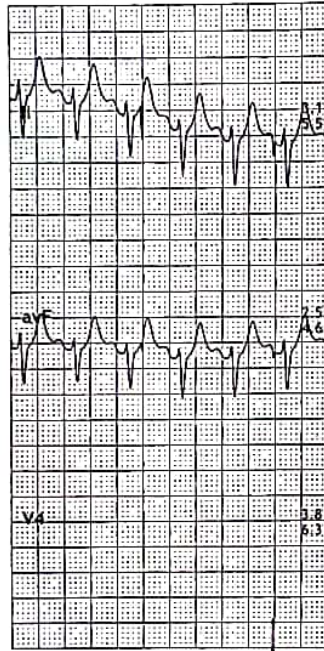
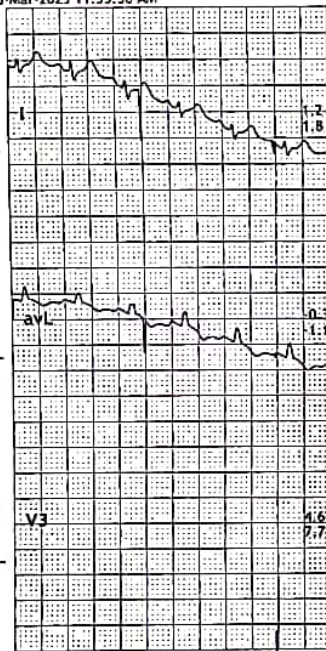

PANCHMUKHI HOSPITAL
MAVADI CHOWK, 150 RING ROAD, RAJKOT
139 / RAMANA MASA
30 Yrs / Male
0 Kg / 0 Cm
Date: 25-Mar-2023 11:55:56 AM

3x4+1 Rhythm Lead

HR: 137 bpm
METS: 1.0
BP: 120/80

MPHR: 72% of 190
Speed: 0.0 kmph
Grade: 0.0%

Raw ECG
BRUCE
(0.05-100)Hz

Ex Time 07:10
BLC :On
Notch :On

Recovery(3:00)
10.0 mm/mV
25 mm/Sec.





बैंक ऑफ बड़ोदा
Bank of Baroda



विजय
VJAYA



विजय
VJAYA

ROBHAVO225



नाम

Name MR. RAMANA MASA

कर्मचारी कूट क्र.

EC.NO.128147

जारीकर्ता प्राधिकारी

Issuing Authority

धारक के हस्ताक्षर

Signature of Holder



భారత ఎన్నికల సంఘము
ELECTION COMMISSION OF INDIA



ఓటరు ఫోటో గుర్తింపు కార్డు - ELECTOR PHOTO IDENTITY CARD



IMZ1375790



పేరు : రమణ మాసా

NAME : RAMANA MASA

తండ్రి పేరు : నూకరాజు మాసా

FATHER'S NAME : NOOKARAJU
MASA

EPIC EPIC

భారత ఎన్నికల సంఘము

లింగము / Sex : పు / M

పుట్టిన తేదీ / Date of Birth : 18/08/1992

వయస్సు / Age : 21

చిరునామా : 10-45H - 2 ఈశ్వర్ నగర్ రమణయ్య పేట కాకినాడ
రూరల్, తూర్పుగోదావరి - 533005

Address : 10-45H - 2 Eswarnagar Ramanayyapeta
Kakinada Rural, EAST GODAVARI - 533005



ఓటరు నమోదు అధికారి

తేదీ / Date: 05/03/2014 Electoral Registration Officer

అసెంబ్లీ నియోజకవర్గం సంఖ్య 157, కాకినాడ రూరల్
మరియు పేరు :

Assembly Constituency 157, Kakinada Rural
No. and Name :

భాగం సంఖ్య మరియు పేరు : 53, పడమర భాగం ఆర్.సి.సి. భవనం
దక్షిణం వైపు

Part No. & Name : 53, R.C.C. Building Western wing
southside

పూచన / Note :

1. ఓటరు ఫోటో గుర్తింపు కార్డు కలిగి ఉన్నంత మాత్రమున ఓటర్ల జాబితాలో పేరు ఉంటుందన్న
హామీ ఏమీ లేదు. దయ చేసి ప్రతి ఎన్నికల ముందు ప్రస్తుత ఓటర్ల జాబితాలో మీ పేరు ఉన్నదీ
లేనిదీ సరి చూసుకోండి.

Mere possession of this card is no guarantee that you
are elector in the current electoral roll. Please check your
name in the current electoral roll before every election.

2. ఈ కార్డులో పేర్కొన్న పుట్టిన తేదీని, వయస్సు లేదా పుట్టిన తేదీకి ఋజువుగా ఓటర్ల జాబితాలో
నమోదుకు తప్ప వేరే వాటికి ఋజువుగా ఎట్టి పరిస్థితులలోనూ పరిగణించకూడదు.

Date of Birth mentioned in this card shall not be treated
as a proof of age / D. O. B. for any purpose other than
registration in electoral roll.

5452385



Medi while Ramana masa



GPS Map

Camera Lite

Nr Mavadi BRTS Bus Stop, 150 Feet Ring Rd, Poonam Society, Chandreshnagar, Rajkot, Gujarat 360004, India

Latitude

22.2653154°

Longitude

70.7845678°

Local 11:45:54 AM

GMT 06:15:54 AM

Altitude 143 meters

Saturday, 25.03.2023



2023/3/25 12:04

Pat.s' Name: RAMANA MASA

DATE: 25 March 2023

U.S.G. OF ABDOMEN AND PELVIS

- **LIVER:** is normal size and shows normal parenchymal echotexture. No focal lesion noted. Intrahepatic biliary radicals appear normal. C.B.D and portal vein appears normal in calibre.
- **GALL BLADDER:** Well distended and appears normal. No evidence of gallstone or changes of cholecystitis.
- **PANCREAS:** appears normal in size, shape, echogenicity and echotexture. No focal lesion noted. No e/o peripancreatic fluid collection.
- **SPLEEN:** normal in size, shape, echogenicity and echotexture. No focal lesion noted.
- **BOTH KIDNEYS:** are normal in size and echotexture. Cortical echogenicity appears normal. Cortico medullary differentiation is preserved. No e/o calculi or hydronephrosis on either side.
- **URINARY BLADDER:** Well distended. No evidence of calculus, wall thickening, diverticula or mass lesion.
- **PROSTATE:** is normal in size, shape and echogenicity. No focal lesion.
- Visualised bowel loops show no evident abnormality. No e/o lymphadenopathy. RIF/ LIF CLEAR. Bilateral C-P angels clear.

CONCLUSION:

- No significant abnormality seen in present study.

Thanks for reference.

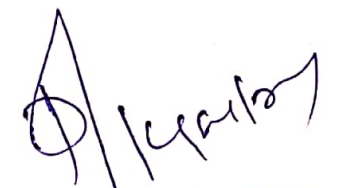

DR PRATIK KAGATHARA
MD

Krishna Arcade, 150 Feet Ring Road, Opp. Om Nagar (BRTS), Rajkot. Mo. 72838 42020

32 SLICE CT SCAN | 3D-4D SONOGRAPHY | COLOUR DOPPLER | X-RAY & PROCEDURE INTERVENTIONS

Pt.'s Name: RAMANA MASA

Date: 25 March, 2023

Radiograph of chest (PA view)

- Both the lung fields are clear
- *No e/o consolidation, cavitations or collapse.*
- Both the hila appears normal
- *Both costophrenic angles appear clear.*
- Both domes of diaphragm appear normal.
- Cardiac size is within normal limit.
- Bones under view reveals no evident abnormality.

Thanks for reference.



DR PRATIK KAGATHARA
MD

Krishna Arcade, 150 Feet Ring Road, Opp. Om Nagar (BRTS), Rajkot. Mo. 72838 42020

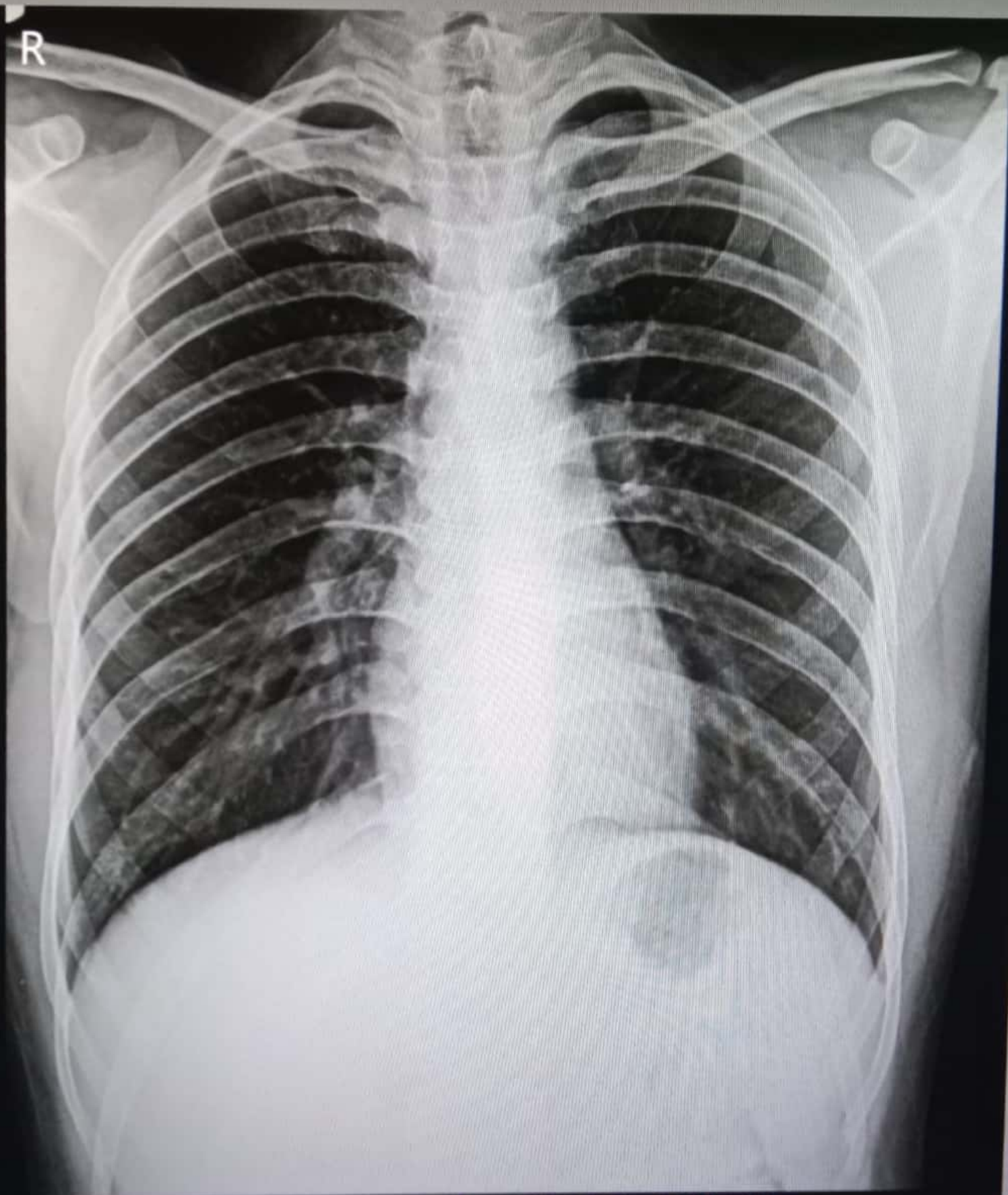

RAMANA MASA 30Y/M CHEST PA 25-Mar-23
NEELKANTH DIAGNOSTICS - RAJKOT (DR. PRATIK KAGATHARA)



TEST REPORT

Name	: Ramana Masa	Reg. No	: 303101947
Age/Sex	: 30 Years / Male	Reg. Date	: 25-Mar-2023 01:28 PM
Ref. By	: Dr. PANCHMUKHI HOSPITAL / INSURANCE	Collected On	: 25-Mar-2023 12:00 AM
Client Name	: PANCHMUKHI HOSPITAL	Report Date	: 25-Mar-2023 05:22 PM

COMPLETE BLOOD COUNT (CBC) Specimen: EDTA blood

Parameter	Result	Unit	Biological Ref. Interval	
RBC Parameters				
Hemoglobin (SLS method)	14.4	g/dL	13.0 - 18.0	
Hematocrit (Electrical Impedance)	38.50	%	47 - 52	
RBC Count (Electrical Impedance)	4.98	million/cmm	4.7 - 6.0	
MCV (Calculated)	77.2	fL	78 - 110	
MCH (Calculated)	28.9	Pg	27 - 31	
MCHC (Calculated)	37.5	%	30 - 35	
RDW (Calculated)	12.6	%	11.5 - 14.0	
WBC Parameters				
WBC Count (Flowcytometry)	7300	/cmm	4000 - 10500	
DIFFERENTIAL WBC COUNT				
Neutrophils (%)	53 %	% Range 42.0 - 75.2	Abs. Value 3869 /cmm	Abs. Range 1800 - 7700
Lymphocytes (%)	37 %	% Range 20 - 45	2701 /cmm	1000 - 3900
Eosinophils (%)	04 %	% Range 1 - 4	292 /cmm	0 - 450
Monocytes (%)	06 %	% Range 2 - 8	438 /cmm	200 - 1000
Basophils (%)	00 %	% Range 0 - 1	0 /cmm	20 - 100
Platelete Parameter				
Platelet Count	226000	/cmm	150000 - 450000	
MPV	8.6	fL	7.4 - 10.4	
PDW	70.8	%	8.3 - 56.6	
PCT (Platelet Haematocrit)	0.19	%	0.2 - 0.5	

towards the healthiness...

DRI.

This is an Electronically Authenticated Report.

Page 1 of 15

Dr. Viral Jethava
M.D. (Path, PDCC)

Dr. Viral R. Jethava
M.D. (Path, PDCC)





TEST REPORT

Name : Ramana Masa	Reg. No : 303101947
Age/Sex : 30 Years / Male	Reg. Date : 25-Mar-2023 01:28 PM
Ref. By : Dr. PANCHMUKHI HOSPITAL / INSURANCE	Collected On : 25-Mar-2023 12:00 AM
Client Name : PANCHMUKHI HOSPITAL	Report Date : 25-Mar-2023 05:22 PM

BLOOD GROUP & RH

Specimen: EDTA and Serum; Method: Haemagglutination

Parameter	Result	Unit	Biological Ref. Interval
ABO	"O"		
Rh (D)	Positive		

The Blood Group is done from received sample. Kindly ask for Blood Group Card. In case of any query, please contact Laboratory.

towards the healthiness...

DRI.

This is an Electronically Authenticated Report.

Page 2 of 15

Dr. Viral Jethava
M.D. (Path, PDCC)

Dr. Viral R. Jethava
M.D. (Path, PDCC)





TEST REPORT

Name : Ramana Masa	Reg. No : 303101947
Age/Sex : 30 Years / Male	Reg. Date : 25-Mar-2023 01:28 PM
Ref. By : Dr. PANCHMUKHI HOSPITAL / INSURANCE	Collected On : 25-Mar-2023 12:00 AM
Client Name : PANCHMUKHI HOSPITAL	Report Date : 25-Mar-2023 05:22 PM

Test	Result	Unit	Biological Ref. Interval
Erythrocyte sedimentation rate			
Sample, EDTA whole blood			
ESR (After 1 hour)	5	mm/hr	1 - 7

towards the healthiness...

DRI.

This is an Electronically Authenticated Report.

Page 3 of 15

Dr. Viral Jethava
M.D. (Path, PDCC)

Dr. Viral R. Jethava
M.D. (Path, PDCC)





TEST REPORT

Name : Ramana Masa	Reg. No : 303101947
Age/Sex : 30 Years / Male	Reg. Date : 25-Mar-2023 01:28 PM
Ref. By : Dr. PANCHMUKHI HOSPITAL / INSURANCE	Collected On : 25-Mar-2023 12:00 AM
Client Name : PANCHMUKHI HOSPITAL	Report Date : 25-Mar-2023 07:09 PM

FASTING PLASMA GLUCOSE
Specimen: Flouride plasma

Parameter	Result	Unit	Biological Ref. Interval
Fasting Blood Sugar (FBS) <i>HEXOKINASE</i>	82.0	mg/dL	<100 :Non-Diabetic 100-125 :Impaired Fasting Glucose (IFG) >=126 :Diabetic
Urine Glucose -F <i>Glucose Oxidase-Peroxidase</i>	Nil		
Urine Acetone -F	Nil		

Criteria for the diagnosis of diabetes :

- HbA1c \geq 6.5 %Or
- Fasting plasma glucose >126 gm/dL. Fasting is defined as no caloric intake at least for 8 hrs.Or
- Two-hour plasma glucose \geq 200mg/dL during an oral glucose tolerance test by using a glucose load containing the equivalent of 75 gm anhydrous glucose dissolved in water.Or
- In a patient with classic symptoms of hyperglycemia or hyperglycemic crisis, a random plasma glucose \geq 200 mg/dL.

*In the absence of unequivocal hyperglycemia, criteria 1-3 should be confirmed by repeat testing.
American diabetes association. Standards of medical care in diabetes 2011. Diabetes care 2011;34; S11.

towards the healthiness...

DRI.

This is an Electronically Authenticated Report.

Page 4 of 15

Dr. Viral Jethava
M.D. (Path, PDCC)

Dr. Viral R. Jethava
M.D. (Path, PDCC)





TEST REPORT

Name : Ramana Masa	Reg. No : 303101947
Age/Sex : 30 Years / Male	Reg. Date : 25-Mar-2023 01:28 PM
Ref. By : Dr. PANCHMUKHI HOSPITAL / INSURANCE	Collected On : 25-Mar-2023 12:00 AM
Client Name : PANCHMUKHI HOSPITAL	Report Date : 25-Mar-2023 07:09 PM

POST PRANDIAL PLASMA GLUCOSE
Specimen: Flouride plasma

Parameter	Result	Unit	Biological Ref. Interval
Post Prandial Blood Sugar (PPBS) <i>HEXOKINASE</i>	87.0	mg/dL	70 - 140
Urine Glucose- PP <i>Glucose Oxidase-Peroxidase</i>	Nil		
Urine Acetone- PP	Nil		

Criteria for the diagnosis of diabetes :

- HbA1c \geq 6.5 %Or
- Fasting plasma glucose >126 gm/dL. Fasting is defined as no caloric intake at least for 8 hrs.Or
- Two-hour plasma glucose \geq 200mg/dL during an oral glucose tolerance test by using a glucose load containing the equivalent of 75 gm anhydrous glucose dissolved in water.Or
- In a patient with classic symptoms of hyperglycemia or hyperglycemic crisis, a random plasma glucose \geq 200 mg/dL.

*In the absence of unequivocal hyperglycemia, criteria 1-3 should be confirmed by repeat testing.
American diabetes association. Standards of medical care in diabetes 2011. Diabetes care 2011;34: S11.

towards the healthiness...

DRI.

This is an Electronically Authenticated Report.

Page 5 of 15

Dr. Viral Jethava
M.D. (Path, PDCC)

Dr. Viral R. Jethava
M.D. (Path, PDCC)





TEST REPORT

Name : Ramana Masa	Reg. No : 303101947
Age/Sex : 30 Years / Male	Reg. Date : 25-Mar-2023 01:28 PM
Ref. By : Dr. PANCHMUKHI HOSPITAL / INSURANCE	Collected On : 25-Mar-2023 12:00 AM
Client Name : PANCHMUKHI HOSPITAL	Report Date : 25-Mar-2023 05:22 PM

LIPID PROFILE
Specimen: Serum

Parameter	Result	Unit	Biological Ref. Interval
Cholesterol <i>Cholesterol Oxidase</i>	115.3	mg/dL	Desirable : < 200.0 Borderline High : 200-239 High : > 240.0
Triglyceride <i>Enzymatic Reaction With Glycerol Kinase</i>	98.2	mg/dL	Normal : < 150.0 Borderline : 150-199 High : 200-499 Very High : > 500.0
HDL Cholesterol <i>Siemens AHDL</i>	49.6	mg/dL	High Risk : < 40 Low Risk : >= 60
LDL Cholesterol <i>Siemens ALDL</i>	74.2	mg/dL	Optimal : < 100 Near Optimal/above optimal : 100-129 Borderline High : 130-159 High : 160-189 Very High : >=190
VLDL Cholesterol <i>Calculated</i>	19.64	mg/dL	15 - 35
LDL / HDL RATIO <i>Calculated</i>	1.50		0 - 3.5
Cholesterol /HDL Ratio <i>Calculated</i>	2.32		0 - 5.0

towards the healthiness...

DRI.

This is an Electronically Authenticated Report.

Page 6 of 15

Dr. Viral Jethava
M.D. (Path, PDCC)

Dr. Viral R. Jethava
M.D. (Path, PDCC)





TEST REPORT

Name : Ramana Masa	Reg. No : 303101947
Age/Sex : 30 Years / Male	Reg. Date : 25-Mar-2023 01:28 PM
Ref. By : Dr. PANCHMUKHI HOSPITAL / INSURANCE	Collected On : 25-Mar-2023 12:00 AM
Client Name : PANCHMUKHI HOSPITAL	Report Date : 25-Mar-2023 05:22 PM

UREA & BLOOD UREA NITROGEN

Spicimen : Serum

Parameter	Result	Unit	Biological Ref. Interval
Urea <i>Calculated</i>	29.6	mg/dL	17 - 43
Blood Urea Nitrogen (BUN) <i>UREASE/GLDH</i>	13.82	mg/dL	7.0 - 18.0
Uric Acid <i>Uricase</i>	4.3	mg/dL	3.5 - 7.2

towards the healthiness...

DRI.

This is an Electronically Authenticated Report.

Page 7 of 15

Dr. Viral Jethava
M.D. (Path, PDCC)

Dr. Viral R. Jethava
M.D. (Path, PDCC)





TEST REPORT

Name : Ramana Masa	Reg. No : 303101947
Age/Sex : 30 Years / Male	Reg. Date : 25-Mar-2023 01:28 PM
Ref. By : Dr. PANCHMUKHI HOSPITAL / INSURANCE	Collected On : 25-Mar-2023 12:00 AM
Client Name : PANCHMUKHI HOSPITAL	Report Date : 25-Mar-2023 05:22 PM

Creatinine With eGFR

Specimen : Serum

Parameter	Result	Unit	Biological Ref. Interval
Creatinine <small>ALKALINE PICRATE, COLORIMETRIC KINETIC</small>	0.80	mg/dL	0.7 - 1.3
eGFR	114	ml/min/1.73 sq m	Normal or High: >=90 Mild decrease: 60-89 Mild moderate decrease: 45-59 Moderate to severe decrease: 30-44 Severe decrease: 15-29 Kidney failure: <15

towards the healthiness...

DRI.

This is an Electronically Authenticated Report.

Page 8 of 15

Dr. Viral Jethava
M.D. (Path, PDCC)

Dr. Viral R. Jethava
M.D. (Path, PDCC)





TEST REPORT

Name	: Ramana Masa	Reg. No	: 303101947
Age/Sex	: 30 Years / Male	Reg. Date	: 25-Mar-2023 01:28 PM
Ref. By	: Dr. PANCHMUKHI HOSPITAL / INSURANCE	Collected On	: 25-Mar-2023 12:00 AM
Client Name	: PANCHMUKHI HOSPITAL	Report Date	: 25-Mar-2023 05:22 PM

HEMOGLOBIN A1 C (HBA1C)
Specimen: Blood EDTA

Parameter	Result	Unit	Biological Ref. Interval
HbA1C <i>Siemens Dimension</i>	5.1	%	Non-Diabetic : Normal : < 5.7 % Pre-Diabetes : 5.7 % - 6.4 % Diabetes : >6.4 % Diabetic : Poor Control : > 7.0 % Good Control : 6.0 % - 7.0 %
Mean Blood Glucose <i>Calculated</i>	99.67	mg/dL	Please correlate with clinical condition 90-115: Normal 115-133: Pre-Diabetic 134-150: Good Control 151-180: Average Control 181-210: Action Suggested >211: Panic Value

Explanation :

- Total hemoglobin A1 c is continuously synthesized in the red blood cell through its 120 days life span. The concentration of HBA1c in the cell reflects the average blood glucose concentration it encounters.
- The level of HBA1c increases proportionately in patients with uncontrolled diabetes. It reflects the average blood glucose concentration over an extended time period and remains unaffected by short-term fluctuations in blood glucose levels.
- The measurement of HbA1c can serve as a convenient test for evaluating the adequacy of diabetic control and in preventing various diabetic complications. Because the average half-life of a red blood cell is sixty days, HbA1c has been accepted as a measurement which reflects the mean daily blood glucose concentration, better than fasting blood glucose determination, and the degree of carbohydrate imbalance over the preceding two months.
- It may also provide a better index of control of the diabetic patient without resorting to glucose loading procedures

HbA1c assay Interferences :

- Presence of Hemoglobin variants and/or conditions that affect red cell turnover must be considered, particularly when the HbA1C result does not correlate with the patient's blood glucose levels.

DRI.

This is an Electronically Authenticated Report.

Page 9 of 15

Dr. Viral Jethava
M.D. (Path, PDCC)

Dr. Viral R. Jethava
M.D. (Path, PDCC)



towards the healthiness...



TEST REPORT

Name : Ramana Masa	Reg. No : 303101947
Age/Sex : 30 Years / Male	Reg. Date : 25-Mar-2023 01:28 PM
Ref. By : Dr. PANCHMUKHI HOSPITAL / INSURANCE	Collected On : 25-Mar-2023 12:00 AM
Client Name : PANCHMUKHI HOSPITAL	Report Date : 25-Mar-2023 05:23 PM

THYROID FUNCTION TEST

Parameter	Result	Unit	Biological Ref. Interval
Thyroid Stimulating Hormone (TSH) <small>CLIA</small>	3.10	µIU/ml	0.35 - 5.50

Remarks:

- Thyroid-stimulating hormone (TSH) is synthesized and secreted by the anterior pituitary in response to a negative feedback mechanism involving concentrations of FT3 (free T3) and FT4 (free T4). Additionally, the hypothalamic tripeptide, thyrotropin-releasing hormone (TRH), directly stimulates TSH production. TSH stimulates thyroid cell production and hypertrophy, also stimulates the thyroid gland to synthesize and secrete T3 and T4.
- Quantification of TSH is significant to differentiate primary (thyroid) from secondary (pituitary) and tertiary (hypothalamus) hypothyroidism.
- In primary hypothyroidism, TSH levels are significantly elevated, while in secondary and tertiary hypothyroidism, TSH levels are low.

TSH levels During Pregnancy :

- First Trimester :0.1 to 2.5 µIU/mL
- Second Trimester : 0.2 to 3.0 µIU/mL
- Third trimester : 0.3 to 3.0 µIU/mL
- Reference: Carl A.Burtis,Edward R.Ashwood,David E.Bruns. Tietz Textbook of Clinical Chemistry and Molecular Diagnostics. 5th Edition. Philadelphia: WB Saunders,2012:2170

Triiodothyronine (T3) <small>CLIA</small>	0.84	ng/mL	0.6 - 1.81
-----------------------------------------------------	------	-------	------------

Clinical Significance:

- Triiodothyronine (T3) is a hormone synthesized and secreted by the thyroid gland in response to the pituitary hormone TSH and is regulated by a negative feedback mechanism involving the thyroid gland, pituitary gland, and hypothalamus.
- In the circulation, 99.7% of T3 is reversibly bound to transport proteins, primarily thyroxine-binding globulin (TBG) and to a lesser extent albumin and prealbumin. The remaining unbound T3 is free in the circulation and is metabolically active.
- In hypothyroidism and hyperthyroidism, FT3 levels parallel changes in total T3 levels. Measuring FT3 is useful in certain conditions such as normal pregnancy and steroid therapy, when altered levels of total T3 occur due to changes in T3 binding proteins, especially TBG.

DRI.

This is an Electronically Authenticated Report.

Page 10 of 15

Dr. Viral Jethava
M.D. (Path, PDCC)

Dr. Viral R. Jethava
M.D. (Path, PDCC)





TEST REPORT

Name : Ramana Masa	Reg. No : 303101947
Age/Sex : 30 Years / Male	Reg. Date : 25-Mar-2023 01:28 PM
Ref. By : Dr. PANCHMUKHI HOSPITAL / INSURANCE	Collected On : 25-Mar-2023 12:00 AM
Client Name : PANCHMUKHI HOSPITAL	Report Date : 25-Mar-2023 05:23 PM

Thyroxine (T4) 7.23 µg/dL 4.5 - 12.6
CLIA

Clinical Significance :

- Thyroxin (T4) is a hormone synthesized and secreted by the thyroid gland in response to the pituitary hormone TSH and is regulated by a negative feedback mechanism involving the thyroid gland, pituitary gland, and hypothalamus. In the circulation, 99.95% of T4 is reversibly bound to transport proteins, primarily thyroxine-binding globulin (TBG) and to a lesser extent albumin and thyroxine-binding prealbumin. The remaining unbound T4 is free in the circulation and is both metabolically active and a precursor to T3.
- In hypothyroidism and hyperthyroidism, FT4 levels parallel changes in total T4 levels. Measuring FT4 is useful in certain conditions such as normal pregnancy and steroid therapy, when altered levels of total T4 occur due to changes in T4 binding proteins, especially TBG.

Limitations:

- The anticonvulsant drug phenytoin may interfere with total and FT4 levels due to competition for TBG binding sites.
- FT4 values may be decreased in patients taking carbamazepine.
- Thyroid autoantibodies in human serum may interfere and cause falsely elevated FT4 results.

towards the healthiness...

DRI.

This is an Electronically Authenticated Report.

Page 11 of 15

Dr. Viral Jethava
M.D. (Path, PDCC)

Dr. Viral R. Jethava
M.D. (Path, PDCC)





TEST REPORT

Name : Ramana Masa	Reg. No : 303101947
Age/Sex : 30 Years / Male	Reg. Date : 25-Mar-2023 01:28 PM
Ref. By : Dr. PANCHMUKHI HOSPITAL / INSURANCE	Collected On : 25-Mar-2023 12:00 AM
Client Name : PANCHMUKHI HOSPITAL	Report Date : 25-Mar-2023 06:25 PM

STOOL EXAMINATION

Parameter	Result	Unit	Biological Ref. Interval
PHYSICAL EXAMINATION			
Quantity	5 gms		
Colour	Brown		
Consistency	Solid		
CHEMICAL EXAMINATION			
Occult Blood <i>Peroxidase Reaction with o-Dianisidine</i>	Negative		
Reaction <i>pH Strip Method</i>	Neutral		
Reducing Substance	Absent		
MICROSCOPIC EXAMINATION			
Mucus	Absent		
Pus Cells	Absent		
Red Cells	Absent		
Epithelial Cells	Absent		
Vegetable Cells	Absent		
Trophozoites	Absent		
Cysts	Absent		
Ova	Absent		
Neutral Fat	Absent		
Monilia	Absent		
Bacteria	Absent		

Note: Stool occult blood test is highly sensitive to peroxidase like activity of free hemoglobin.
False negative: False negative occult blood test may be observed in case of excess (>250mg/day) Vitamin C intake and in case of occasional unruptured RBCs.
False positive: False positive occult blood test may be observed in stool samples containing vegetable peroxidase (turnips, horseradish, cauliflower, broccoli, cantaloupe, parsnips) and myoglobin from food (meat diet) intake.

D.R.I.

This is an Electronically Authenticated Report.

Page 12 of 15

Dr. Viral Jethava
M.D. (Path, PDCC)



towards the healthiness...



TEST REPORT

Name	: Ramana Masa	Reg. No	: 303101947
Age/Sex	: 30 Years / Male	Reg. Date	: 25-Mar-2023 01:28 PM
Ref. By	: Dr. PANCHMUKHI HOSPITAL / INSURANCE	Collected On	: 25-Mar-2023 12:00 AM
Client Name	: PANCHMUKHI HOSPITAL	Report Date	: 25-Mar-2023 06:25 PM

towards the healthiness...

DRI.

This is an Electronically Authenticated Report.

Page 13 of 15

Dr. Viral Jethava
M.D. (Path, PDCC)





TEST REPORT

Name : Ramana Masa	Reg. No : 303101947
Age/Sex : 30 Years / Male	Reg. Date : 25-Mar-2023 01:28 PM
Ref. By : Dr. PANCHMUKHI HOSPITAL / INSURANCE	Collected On : 25-Mar-2023 12:00 AM
Client Name : PANCHMUKHI HOSPITAL	Report Date : 25-Mar-2023 05:22 PM

URINE ROUTINE EXAMINATION

Parameter	Result	Unit	Biological Ref. Interval
-----------	--------	------	--------------------------

PHYSICAL EXAMINATION

Quantity	30 cc		
Colour	Pale Yellow		
Clarity	Clear		

CHEMICAL EXAMINATION (BY REFLECTANCE PHOTOMETRIC)

pH	6.0		4.6 - 8.0
Sp. Gravity	1.010		1.001 - 1.035
Protein	Nil		
Glucose	Nil		
Ketone Bodies	Nil		
Urobilinogen	Normal Present		
Bile salts:	Absent		Absent
Bile Pigments:	Absent		Absent
Nitrite	Nil		

MICROSCOPIC EXAMINATION (MANUAL BY MICROSCOPY)

Leucocytes (Pus Cells)	Occasional/hpf
Erythrocytes (Red Cells)	Absent
Epithelial Cells	Absent
Amorphous Material	Absent
Casts	Absent
Crystals	Absent
Bacteria	Absent

towards the healthiness...

DRI.

This is an Electronically Authenticated Report.

Page 14 of 15

Dr. Viral Jethava
M.D. (Path, PDCC)

Dr. Viral R. Jethava
M.D. (Path, PDCC)





TEST REPORT

Name : Ramana Masa	Reg. No : 303101947
Age/Sex : 30 Years / Male	Reg. Date : 25-Mar-2023 01:28 PM
Ref. By : Dr. PANCHMUKHI HOSPITAL / INSURANCE	Collected On : 25-Mar-2023 12:00 AM
Client Name : PANCHMUKHI HOSPITAL	Report Date : 25-Mar-2023 05:22 PM

LIVER FUNCTION TEST

Specimen : Serum

Parameter	Result	Unit	Biological Ref. Interval
Total Protein <i>BIURET</i>	7.2	g/dL	6.4 - 8.2
Albumin <i>Dye Binding - Bromocresol Purple (BCP)</i>	4.11	g/dL	3.40 - 5.00
Globulin <i>Calculated</i>	3.09	g/dL	2.3 - 3.5
A/G Ratio <i>Calculated</i>	1.33		0.8 - 3.1
SGOT (AST) <i>Siemens/37C</i>	23.5	U/L	15 - 37
SGPT (ALT) <i>Siemens/37C</i>	48.2	U/L	16 - 63
Alakaline Phosphatase <i>Siemens/37C</i>	85.4	U/L	46 - 116
Total Bilirubin <i>Diazo-Caffeine/Benzoate Coupling (Jendrassik-Grof) w/blank</i>	0.23	mg/dL	0.2 - 1
Conjugated Bilirubin <i>Diazo-Caffeine/Benzoate Coupling (Jendrassik-Grof) w/blank</i>	0.15	mg/dL	0 - 0.20
Unconjugated Bilirubin <i>Sulph acid dpl/caff-benz</i>	0.08	mg/dL	0.0 - 1.1

----- End Of Report -----

towards the healthiness...

DRI.

This is an Electronically Authenticated Report.

Page 15 of 15

Dr. Viral Jethava
M.D. (Path, PDCC)

Dr. Viral R. Jethava
M.D. (Path, PDCC)

