

NARAYAN
MEMORIAL



ভারত সরকার

Government of India



শম্পা বেরা

Shampa Bera

পিতা : শশধর বেরা

Father : Sasadhar Bera

জন্মতারিখ/DOB: 08/04/1992

সংস্কার / Female



3061 2460 0975

আধার - সাধারণ মানুষের অধিকার



Gmail

Gmail - Health Check up Booking Request(bobE13961)

Health Check Up NMH <healthcheckup.nmh@gmail.com>

Health Check up Booking Request(bobE13961)

1 message

6 March 2024 at 19:51

Mediwheel <wellness@mediwheel.in>
To: healthcheckup.nmh@gmail.com
Cc: customercare@mediwheel.in



011-41195959

Dear Narayan Memorial Hospital

We have received a booking request with the following details. Provide your confirmation by clicking on the Yes button.

You confirm this booking? Yes No

Name : Shampa Bera
Contact Details : 8420691651
Hospital Package Name : Mediwheel Full Body Health Checkup Female Below 40
Appointment Date : 09-03-2024

Member Information		
Booked Member Name	Age	Gender
MS. BERA SHAMPA	31 year	Female

Tests included in this Package -

- Pap Smear
- Stool Test
- Gynae Consultation
- Thyroid Profile
- ESR
- Blood Glucose (Fasting)
- General Physician Consultation
- TMT OR 2D ECHO
- Blood Group
- Blood Glucose (Post Prandial)
- Chest X-ray
- ECG
- USG Whole Abdomen
- Eye Check-up consultation
- Urine Sugar Fasting
- Urine Sugar PP
- Dental Consultation
- Urine analysis
- CBC
- HbA1c
- Lipid Profile

<https://mail.google.com/mail/u/0/?ik=94f8015d37&view=pt&search=all&permthid=thread-f:1792786995852109248&simpl=msg-f:1792786995852109248>



DIAGNOSTICS REPORT

Patient Name	: Ms. Shampa Bera	Order Date	: 09/03/2024 09:36
Age/Sex	: 31 Year(s)/Female	Report Date	: 10/03/2024 13:06
UHID	: NMHK.2204172	Facility	: NARAYAN MEMORIAL HOSPITAL
Ref. Doctor	:	Mobile	: 8420691651
Address	: 69, HARIDAS DAW ROAD, NEW ALIPORE, Kolkata, West Bengal, 700053		

USG REPORT OF WHOLE ABDOMEN (SCREENING)

LIVER : Liver is normal in size. **Parenchymal echogenicity is mildly raised.** Intrahepatic biliary radicles are not dilated. No focal mass lesion is seen.

PORTA :PV : Normal. PV measures 0.9 cm.
CD : Normal . CD measures 0.4 cm.

GALL BLADDER : Gall bladder is normal in size, contour, outline and position. No calculus is seen. Wall thickness is normal.

PANCREAS : Pancreas is normal in size and parenchymal echogenicity. Pancreatic duct is not dilated.

SPLEEN : Spleen is not enlarged and parenchyma shows normal homogeneous pattern.

KIDNEYS : Both kidneys are normal in size, shape, outline, position and parenchymal echogenicity. Cortico medullary differentiation maintained. No evidence of any calculus/ mass / hydronephrosis is seen. Right kidney measures : 9.7 cm & Left kidney measures : 9.6 cm.

URINARY BLADDER : Urinary bladder is normal in contour, outline and distension. No vesical lesion is seen.



DIAGNOSTICS REPORT

Patient Name	: Ms. Shampa Bera	Order Date	: 09/03/2024 09:36
Age/Sex	: 31 Year(s)/Female	Report Date	: 10/03/2024 13:06
UHID	: NMHK.2204172	Facility	: NARAYAN MEMORIAL HOSPITAL
Ref. Doctor	:	Mobile	: 8420691651
Address	: 69, HARIDAS DAW ROAD, NEW ALIPORE, Kolkata, West Bengal, 700053		

UTERUS : Anteverted normal in size, shape, outline, position and parenchymal echogenicity. Cavity is empty. Uterus measures 7.2 cm x 4.3 cm x 3.3 cm.

OVARIES : Both ovaries are enlarged in size. Multiple tiny follicles are seen in both ovaries.

Right ovary : measures 4.4 cm x 2.5 cm x 2.2 cm. Volume- 13 cc

Left ovary : measures 4.0 cm x 2.4 x 1.6 cm. Volume- 9.0 cc

PERITONEUM : :No free fluid is noted.

RETROPERITONEUM : IVC and aorta appear normal. No lymphadenopathy is seen.

IMPRESSION :

- Mild fatty changes in liver.
- Polycystic ovaries.

Dr. MADHUSHREE RAY NASKAR
MBBS, DMRD

Consultant Radiologist

RegNo: 57032





LABORATORY INVESTIGATION REPORT

Patient Name	: Ms. Shampa Bera	Age/Sex	: 31 Year(s) / Female
UHID	: NMHK.2204172	Order Date	: 09/03/2024 09:36
Episode	: OP	Mobile No	: 8420691651
Ref. Doctor	: NMH	DOB	: 01/01/1993
Address	: 69, HARIDAS DAW ROAD , NEW ALIPORE ,Kolkata, West Bengal ,700053	Facility	: NARAYAN MEMORIAL HOSPITAL

Hematology

INVESTIGATION	RESULTS	UNITS	BIOLOGICAL REF RANGE
Sample No : D7HD168661	Collection Date : 09/03/24 10:35	Ack Date : 09/03/2024 11:24	Report Date : 09/03/24 15:34

BLOOD GROUPING & Rh TYPING

SAMPLE : EDTA BLOOD

BLOOD GROUP
Method - Agglutination/forward & Reverse
RH TYPE

'O'
POSITIVE

COMPLETE HAEMOGRAM (CBC)

SAMPLE : EDTA BLOOD

HAEMOGLOBIN (HB) Method - Colorimetric method (Cyn Meth)	12.9	gm/dl	12 - 15
RBC COUNT Method - Electrical Impedance Method	4.5	x10 ⁶ /ul	3.8 - 4.8
TOTAL WBC COUNT Method - Electrical Impedance Method	7.9	10 ³ /cmm	4 - 10
PLATELET COUNT Method - Electrical Impedance Method	155	10 ³ /cmm	150 - 410
PCV Method - RBC pulse ht. detection method	40	%	36 - 46
MCV Method - calculated	89	fl	83 - 101
MCH Method - Calculated	29	pg	27 - 32
MCHC Method - Calculated	32	gm/dl	31.5 - 34.5
ESR Method - Modified Westergren Method	35 ▲ (H)	%	0 - 12

DIFFERENTIAL COUNT

Method - Microscopy

NEUTROPHILS Method - Microscopy	65	%	40 - 80
LYMPHOCYTES Method - Microscopy	28	%	20 - 40
MONOCYTES Method - Microscopy	05	%	2 - 10
EOSINOPHILS Method - Microscopy	02	%	1 - 6
BASOPHILS Method - Microscopy	00	%	0 - 2

PERIPHERAL BLOOD SMEAR

RBC
WBC

Normocytic normochromic,
Within normal limits.



LABORATORY INVESTIGATION REPORT

Patient Name	: Ms. Shampa Bera	Age/Sex	: 31 Year(s) / Female
UHID	: NMHK.2204172	Order Date	: 09/03/2024 09:36
Episode	: OP	Mobile No	: 8420691651
Ref. Doctor	: NMH	DOB	: 01/01/1993
Address	: 69, HARIDAS DAW ROAD , NEW ALIPORE ,Kolkata, West Bengal ,700053	Facility	: NARAYAN MEMORIAL HOSPITAL

PLATELET

Adequate.

End of Report

Dr. MAINAK CHAKRABORTY
MBBS, MD(PATH)
(CONSULTANT PATHOLOGIST)

Checked By



LABORATORY INVESTIGATION REPORT

Patient Name : Ms. Shampa Bera	Age/Sex : 31 Year(s) / Female
UHID : NMHK.2204172	Order Date : 09/03/2024 09:36
Episode : OP	
Ref. Doctor : NMH	Mobile No : 8420691651
	DOB : 01/01/1993
Address : 69, HARIDAS DAW ROAD , NEW ALIPORE ,Kolkata, West Bengal ,700053	Facility : NARAYAN MEMORIAL HOSPITAL

Biochemistry

INVESTIGATION	RESULTS	UNITS	BIOLOGICAL REFERENCE
Sample No : 07HD163661	Collection Date : 09/03/24 10:15	Ask Date : 09/03/2024 12:16	Report Date : 09/03/24 15:25

SERUM CREATININE

SAMPLE : SERUM

SERUM CREATININE 0.6 mg/dl 0.5 - 0.9
Method - Jaffe Gen2 Compensated

LIVER FUNCTION TEST (LFT)

SAMPLE : SERUM

TOTAL BILIRUBIN 0.5 mg/dl 0 - 1.1
Method - Diazo Method

DIRECT BILIRUBIN 0.2 mg/dl 0 - 0.2
Method - Diazo Method

INDIRECT BILIRUBIN 0.3 mg/dl 0.2 - 0.9
Method - Calculated

SGPT (ALT) 35 ▲ (H) U/L 0 - 34
Method - IFCC Without Pyridoxal Phosphate

SGOT (AST) 24 U/L 0 - 31
Method - IFCC Without Pyridoxal Phosphate

ALKALINE PHOSPHATASE 99 U/L 53 - 128
Method - IFCC

TOTAL PROTEIN 6.6 g/dl 6.4 - 8.2
Method - Biuret

ALBUMIN 4.7 gm/dl 3.5 - 5.2
Method - Bromocresol Green

GLOBULIN 1.9 ▼ (L) g/dl 2 - 3.5
Method - Calculated

ALBUMIN:GLOBULIN 2.5 - 1.1 - 2.5
Method - Calculated

GGT 28 U/L 5 - 36
Method - Enzymatic colorimetric assay

BLOOD UREA NITROGEN

BLOOD UREA NITROGEN 8.9 mg/dl 6 - 20
Method - Calculated

LIPID PROFILE

SAMPLE : SERUM

TOTAL CHOLESTEROL 182 ▼ (L) mg/dl Desirable <200
Borderline 200 - 239
High ≥=240
Method - CHOD-PAP

HDL CHOLESTEROL 39 ▼ (L) mg/dl 40 - 60
Method - Homogenous Enzymatic Colorimetric



LABORATORY INVESTIGATION REPORT

Patient Name : Ms. Shampa Bera	Age/Sex : 31 Year(s) / Female
UHID : NMHK.2204172	Order Date : 09/03/2024 09:36
Episode : OP	Mobile No : 8420691651
Ref. Doctor : NMH	DOB : 01/01/1993
Address : 69, HARIDAS DAW ROAD, NEW ALIPORE, Kolkata, West Bengal, 700053	Facility : NARAYAN MEMORIAL HOSPITAL

LDL CHOLESTEROL <i>Method - Homogenous Enzymatic Colorimetric</i>	127	mg/dl	Optimal < 100 Borderline 130 - 159 High >160
VLDL <i>Method - CALCULATED</i>	16	mg/dl	0 - 30
CHOLESTEROL-HDL RATIO	4.67	-	
LDL-HDL RATIO	3.26	-	
TRIGLYCERIDES <i>Method - Enzymatic Colorimetric</i>	80	mg/dl	Desirable <150 Borderline 150 - 200 High >200

URIC ACID

SAMPLE : SERUM

URIC ACID <i>Method - Enzymatic Colorimetric</i>	6.3 ▲ (H)	mg/dl	2.4 - 5.7
--	-----------	-------	-----------

BUN / CREATINE RATIO

SAMPLE : SERUM

BUN / CREATINE RATIO	14.8
-----------------------------	------

GLYCOSYLATED HAEMOGLOBIN (HBA1C)

SAMPLE : EDTA BLOOD

HBA1C	4.8
--------------	-----

Interpretation & Remark:

- HbA1c is used for monitoring diabetic control. It reflects the estimated average glucose.
- HbA1c has been endorsed by clinical groups & American Diabetes Association guidelines 2017, for diagnosis of diabetes using a cut-off point of 6.5%.
- Trends in HbA1c are a better indicator of diabetic control than a solitary test.
- Low HbA1c in a non-diabetic individual are often associated with systemic inflammatory diseases, chronic anaemia (Specially severe iron deficiency anaemia & haemolytic), chronic renal failure and liver diseases. Clinical correlation suggested.
- Interference of Haemoglobinopathies in HbA1c estimation.
 - For HbF > 25%, an alternate platform (Fructosamine) is recommended for testing of HbA1c.
 - Homozygous hemoglobinopathy is detected, fructosamine is recommended for monitoring diabetic status.
 - Heterozygous state detected (D10/ turbo is corrected for HbS and HbC trait).
- For known diabetic patients, following values can be considered as a tool for monitoring the glycemc control :

Excellent Control - 6 -7 %,
Fair to Good Control - 7 - 8 %,
Unsatisfactory Control - 8 - 10 %
Poor Control - > 10 % .

Note : Hemoglobin electrophoresis (HPLC method) is recommended for detecting hemoglobinopathy.



LABORATORY INVESTIGATION REPORT

Patient Name : Ms. Shampa Bera

UHID : NMHK.2204172

Episode : OP

Ref. Doctor : NMH

Address : 69, HARIDAS DAW ROAD, NEW ALIPORE, Kolkata,
West Bengal, 700053

Age/Sex : 31 Year(s) / Female

Order Date : 09/03/2024 09:36

Mobile No : 8420691651

DOB : 01/01/1993

Facility : NARAYAN MEMORIAL HOSPITAL

BLOOD SUGAR(F)

SAMPLE : PLASMA

BLOOD SUGAR FASTING

Method - Hexokinase

91

mg/dl

70 - 109

End of Report

Dr.S. Chatterjee
MD, MBBS, FAAC
(CONSULTANT BIOCHEMIST)

Checked By





LABORATORY INVESTIGATION REPORT

Patient Name : Ms. Shampa Bera
 UHID : NMHK.2204172
 Episode : OP
 Ref. Doctor : NMH
 Address : 69, HARIDAS DAW ROAD, NEW ALIPORE, Kolkata, West Bengal, 700053

Age/Sex : 31 Year(s) / Female
 Order Date : 09/03/2024 09:36
 Mobile No : 8420691651
 DOB : 01/01/1993
 Facility : NARAYAN MEMORIAL HOSPITAL

Immunology

INVESTIGATION	RESULTS	UNITS	BIOLOGICAL REF RANGE
Sample No : 07H0155661	Collection Date : 09/03/24 10:35	Ack Date : 09/03/2024 10:16	Report Date : 09/03/24 16:25

THYROID FUNCTION TEST
 SAMPLE : SERUM

T3 Method - ECLIA	1.0	ng/ml	0.6 - 1.8
T4 Method - ECLIA	7.81	ug/dL	5.4 - 11.7
TSH Method - ECLIA	2.71	uIU/ml	Adult Male - 0.27-5.50 Adult Female - 0.27-5.50 Newborns - <25 Upto 12 years - 0.3-5

Interpretations:

- For diagnostic purposes, the result should always be assessed in conjunction with the patient's medical history, clinical examinations and other findings.
- The assay is unaffected by icterus (Bilirubin < 701 µmol/L or < 41 mg/dL), hemolysis (Hb < 0.621 mmol/L or < 1 g/dL), lipemia (Intralipid < 1500 mg/dL), biotin (<102 nmol/L or < 25 ng/ml), IgG < 2 g/dL and IgM < 0.5 g/dL)
- There is no high dose hook effect at TSH concentrations upto 1000 µmol/ml.
- TSH values may be transiently altered because of non thyroidal illness like several infections, liver disease, renal and heart failure, several burns, trauma and surgery etc. Drugs that decrease TSH values e.g. L-dopa, Glucocorticoid drugs that increase TSH values e.g. Iodine, Lithium, Amlodarone.
- The assay is unaffected by icterus (bilirubin < 633 µmol/L or < 37 mg/dl), hemolysis (Hb < 1.4 mmol/L or < 2.3 g/dl), lipemia (triglycerides < 28.5 mmol/L or 2500 mg/dl) and biotin (< 409 nmol or < 100 ng/ml).
- The assay is unaffected by icterus (bilirubin < 599 µmol/L or < 35 mg/dl), hemolysis (Hb < 1.2 mmol/L or < 2.0 g/dl), lipemia (Intralipid < 1800 mg/dl) and biotin (< 123 nmol or < 30 ng/ml).

End of Report

Dr.S. Chatterjee
 MD, MBBS, FAACC
 (CONSULTANT BIOCHEMIST)

Checked By



LABORATORY INVESTIGATION REPORT

Patient Name : Ms. Shampa Bera	Age/Sex : 31 Year(s) / Female
UHID : NMHK.2204172	Order Date : 09/03/2024 09:36
Episode : OP	Mobile No : 8420691651
Ref. Doctor : NMH	DOB : 01/01/1993
Address : 69, HARIDAS DAW ROAD, NEW ALIPORE, Kolkata, West Bengal, 700053	Facility : NARAYAN MEMORIAL HOSPITAL

Clinical Pathology

INVESTIGATION	RESULTS	UNITS	BIOLOGICAL REF RANGE
Sample No : 07H0165661	Collection Date : 09/03/24 10:35	Ack Date : 09/03/2024 16:20	Report Date : 10/03/24 12:10

URINE FOR R/E

SAMPLE : URINE

PHYSICAL EXAMINATION

VOLUME	30	ml	
COLOUR	PALE STRAW		
APPEARANCE	SLIGHTLY HAZY		
SPECIFIC GRAVITY	1.005		1.010 - 1.030
REACTION(pH)	ALKALINE (pH-7.5)		

CHEMICAL EXAMINATION

SUGAR	ABSENT	ABSENT
ALBUMIN.	ABSENT	ABSENT
BLOOD	ABSENT	ABSENT
KETONE	ABSENT	ABSENT
BILE SALT	ABSENT	ABSENT
BILE PIGMENTS	ABSENT	ABSENT

MICROSCOPIC EXAMINATION

PUS CELLS	1-2/HPF	<5/HPF
EPITHELIAL CELLS	4-6/HPF	<20/HPF
RBC	ABSENT	
CAST	ABSENT	ABSENT
CRYSTAL	ABSENT	ABSENT
OTHERS	MICRO ORGANISM PRESENT	

Please correlate clinically.

URINE FOR SUGAR FASTING

SAMPLE : URINE

RESULT	ABSENT
--------	--------

End of Report

Dr.S. Chatterjee
 MD, MBBS, FAACC
 (CONSULTANT BIOCHEMIST)

Dr.MAINAK CHAKRABORTY
 MBBS, MD(PATH)
 (CONSULTANT PATHOLOGIST)



LABORATORY INVESTIGATION REPORT

Patient Name : Ms. Shampa Bera

Age/Sex : 31 Year(s) / Female

UHID : NMHK.2204172

Order Date : 09/03/2024 09:36

Episode : OP

Ref. Doctor : NMH

Mobile No : 8420691651

DOB : 01/01/1993

Address : 69, HARIDAS DAW ROAD , NEW ALIPORE ,Kolkata,
West Bengal ,700053

Facility : NARAYAN MEMORIAL HOSPITAL

Checked By





DIAGNOSTICS REPORT

Patient Name	: Ms. Shampa Bera	Order Date	: 09/03/2024 09:36
Age/Sex	: 31 Year(s)/Female	Report Date	: 09/03/2024 14:28
UHID	: NMHK.2204172	Facility	: NARAYAN MEMORIAL HOSPITAL
Ref. Doctor	:	Mobile	: 8420691651
Address	: 69, HARIDAS DAW ROAD, NEW ALIPORE, Kolkata, West Bengal, 700053		

CHEST X-RAY REPORT OF PA VIEW

Lung fields are clear. No focal parenchymal opacity is seen.
No appreciable pleural thickening / calcification is noted.
Costo-phrenic angles are normal.
Cardiac shadow appears normal.
Bilateral hilar shadows are normal.
No obvious bony abnormality is seen.

Dr. Arun Kumar Mazumder

MBBS, MD (Radiodiagnosis)

RegNo: WBMC 48851





DIAGNOSTICS REPORT

Patient Name	: Ms. Shampa Bera	Order Date	: 09/03/2024 09:36
Age/Sex	: 31 Year(s)/Female	Report Date	: 09/03/2024 11:50
UHID	: NMHC.2204172	Facility	: NARAYAN MEMORIAL HOSPITAL
Ref. Doctor	:	Mobile	: 8420691651
Address	: 69, HARIDAS DAW ROAD, NEW ALIPORE, Kolkata, West Bengal, 700053		

ELECTROCARDIOGRAM REPORT (ECG)

HR	: 79 bpm
Rhythm	: Sinus
P wave	: Normal
PR Interval	: 150 msec
QRS axis	: Normal
QRS duration	: 72 msec
QRS configuration	: Normal
T wave	: Non specific changes
ST segment	: Non specific changes
QTc	: 398 msec
QT	: 346 msec

IMPRESSION

- Sinus rhythm. Normal QRS axis.

- Non specific ST-T changes.

Clinical correlation please.

Dr. Sudip Chakraborty
MBBS, DIP (Preventative Cardiology)
fellow Clinical

RegNo: 56285

Registered Office :

582, Diamond Harbour Road

Behala, Kolkata - 700034

Ph : 033 6640 0000 | Mob : +91 62921 95051 | E-mail : contact@nmh.org.in

Corporate Office :

Behala Manion, 85 (Mail - 601)

Road, Kolkata - 700 034

www.narayanmemorialhospital.com

Print By : Rajon chakraborty

Follow us on



Page 1 of 1

RR
/2
years
cm / kg

Female

HR 79/min

Intervals:
RR 763 ms
P 76 ms
PR 158 ms
QRS 72 ms
QT 346 ms
QTc 398 ms
(Bazett)
10 mm/mV

Axis:
P 45°
QRS 31°
T 26°

P (II) 0.10 mV
S (V1) -1.01 mV
R (V5) 0.89 mV
Sokol. 1.92 mV

SINUS RHYTHM
NORMAL ECG

6.82

UNCONFIRMED REPORT

10 mm/mV

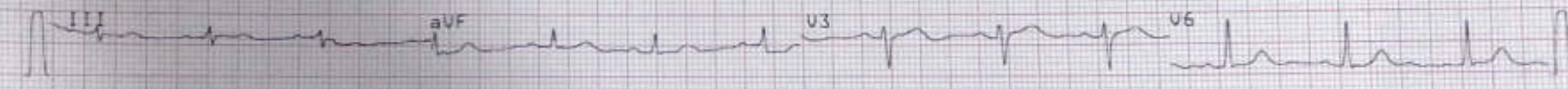
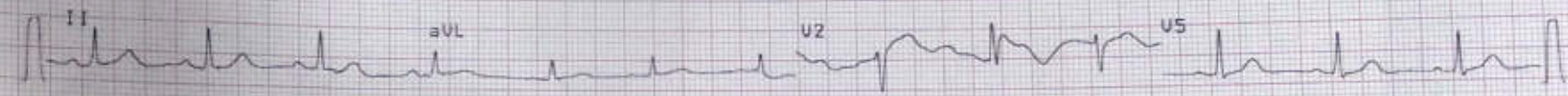
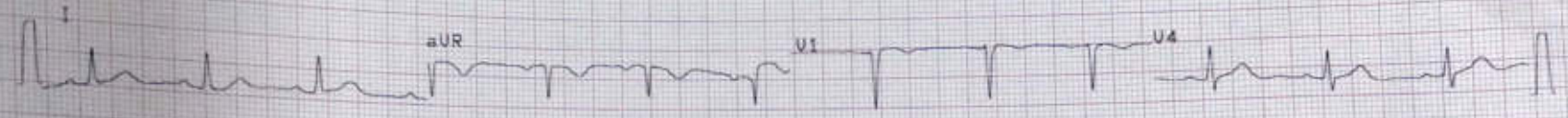

10 mm/mV

25 mm/s

SCHILLER

0.05-25 Hz F50 55F 58S 29.03.2024 11:33:06

NARAYAN MEMORIAL
HOSPITAL, BEHALA

AT-102plus 1.25 C

Part No.2.157025M CE 0123