 GPS Map Camera

Jhansi, Uttar Pradesh, India
Fj58+8wj, Karguan Road, Bundelkhand University,
Jhansi, Uttar Pradesh 284128, India
Lat 25.458349° Long 78.616936°
26/10/24 10:37 AM GMT +05:30





भारत सरकार

Government of India



राजेश कुमार द्विवेदी

Rajesh Kumar Dwivedi

जन्म तिथि/DOB: 15/08/1987

पुरुष/ MALE



2446 2939 1102

मेरा आधार, मेरी पहचान



SH RAJESH KUMAR DWEVEDI, *
 VSB202611-24-10-26-25

UXA ULTRASOUND CENTRE

TIs 0.1
 TIB 0.1
 MI 1.1
 26.10.2024
 2:26:51 PM
 C1-5-RS
 3411/14.2cm
 64"/11
 Abdomen/ABD
 III L 7 10 - 3 06
 AO 98%
 Gn 9
 C6/M8
 FF2/F3
 SRI II 2/CRI 2

Voluson
 S8

Voluson
 S8

Voluson
 S8

Voluson
 S8

RT KIDNEY

EMPTY LRF

उक्सा अल्ट्रासाउण्ड सेंटर

हरे कृष्णा टॉवर, करगुवाँ जी रोड, गेट नं० 02 के सामने, म०ल०बा० मेडीकल कॉलेज, झाँसी (उ०प्र०) 284 128

ULTRASOUND REPORT

Date.....

NAME: SHRI RAJESH KUMAR DWIVEDI AGE/SEX: 37YRS/M DATE: 26/10/2024

REF. BY: PARAKH PATHOLOGY.

INVESTIGATION DONE: US ABDOMEN.

LIVER: It is normal in size with homogeneous echotexture. Parenchymal echogenicity is normal. Contours are smooth & regular. No focal mass lesion is seen. IHBR are not dilated. Portal and Hepatic veins are normal in caliber. Sub diaphragmatic space is normal.

GALL BLADDER: It is normal in size, shape and outline. Its wall is normal in thickness. No stone / mass is seen in its lumen. Bile is anechoic. CBD is normal in caliber.

PANCREAS: are normal in size, shape & echotexture. MPD is not dilated.

RIGHT KIDNEY: It is measuring about 121mm in length, It is normal in shape and position. Its contours are smooth and regular. Cortical thickness is normal. Cortical echogenicity is normal. Cortico-medullary differentiation is normal. PCS and ureter are not dilated. No stone is seen in the kidney or ureter.

LEFT KIDNEY: Lt renal fossa is empty.
Lt kidney is not seen in Lt renal fossa and elsewhere in the abdomen in present scan.

Renal movements with respiration are normal in Rt side.

SPLEEN: It is normal in size with homogenous echopattern. No focal mass lesion is seen. S.V is normal in caliber.

No enlarged mesentric/ retroperitoneal lymphadenopathy are seen.

Aorta and IVC are normal in caliber.

No free fluid is seen in the abdominal cavity.

URINARY BLADDER: It is optimally distended. Its wall is normal in thickness. No stone or mass is seen in its lumen.

PROSTATE: It is normal in size. It echopattern is normal. Its capsule is intact.

IMPRESSION: EMPTY LT RENAL FOSSA.

Dr. ASHISH UXA

M.B.B.S, D.M.R.E.
Radiologist

- THIS REPORT IS NOT VALID FOR MEDICO-LEGAL PURPOSES.
- ALL REPORTS SHOULD BE CORELATED CLINICALLY AND FINDINGS REPEATED IF DISPARITY IS OBSERVED.
- ULTRASOUND INTER-PRETATION REPRESENTS ONLY SOME OF THE VARIOUS POSSIBILITIES AND NOT THE EXACT PATHOLOGICAL DIAGNOSIS
- IT IS NOT POSSIBLE TO DETECT ALL FETAL ANOMALIES IN ONE SCAN DUE TO CONSTANT FETAL MOVEMENTS & CHAGING POSITION.

RAJESH KUMAR, DWIVEDI

Patient ID: 1024RAJESH

10/26/2024

Male 156 cm 57 kg

75 bpm

12:41:09pm

57 yrs

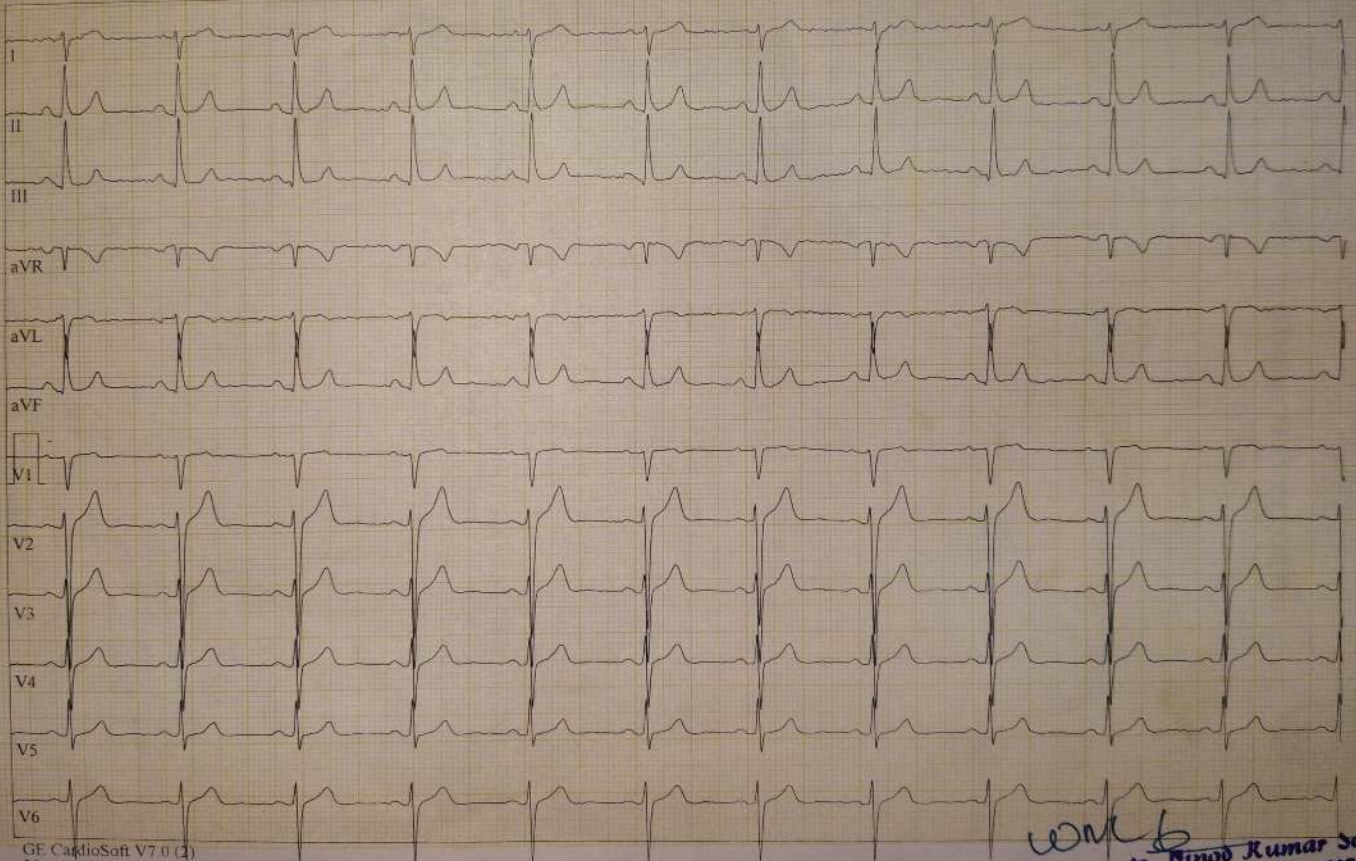

GE CardioSoft V7.0 (1)
25 mm/s 10 mm/mV 50 Hz 0.05 - 20 Hz A+ HR(V2,V3)

WML
Dr. Dinod Kumar Sahu
M.B.B.S. M.D. (MED.)
Reg. No. - 42508

PARAKH DIAGNOSTICS
Karguwan Ji Road Opp MLB Gate No.2
JHANSI UP INDIA

Station
Telephone:

EXERCISE STRESS TEST REPORT

Patient Name: RAJESH KUMAR, DWIVEDI
Patient ID: 1024RAJESH
Height: 156 cm
Weight: 57 kg

DOB: 08/15/1987
Age: 37 yrs
Gender: Male
Race:

Study Date: 10/26/2024
Test Type: --
Protocol: BRUCE

Referring Physician: --
Attending Physician: Dr. Vinod Kumar Sahu
Technician: --

Medications:

--

Medical History:

--

Reason for Exercise Test:

--

Exercise Test Summary

Phase Name	Stage Name	Time in Stage	Speed [km/h]	Grade [%]	HR [bpm]	BP [mmHg]	Comment
PRETEST	SUPINE	00:24	0.00	0.00	68	120/73	
	STANDING	00:24	0.00	0.00	72	122/75	
	HYPERV.	00:24	0.00	0.00	68	124/77	
	WARM-UP	01:01	1.60	0.00	83	126/79	
EXERCISE	STAGE 1	03:00	2.70	10.00	100	128/81	
	STAGE 2	03:00	4.00	12.00	120	130/83	
	STAGE 3	03:00	5.40	14.00	150	132/85	
	STAGE 4	00:58	6.70	16.00	162	134/87	
RECOVERY		05:05	0.00	0.00	98	130/83	

The patient exercised according to the BRUCE for 9:57 min:s, achieving a work level of Max. METS: 13.10. The resting heart rate of 68 bpm rose to a maximal heart rate of 162 bpm. This value represents 88 % of the maximal, age-predicted heart rate. The resting blood pressure of 120/73 mmHg, rose to a maximum blood pressure of 134/87 mmHg. The exercise test was stopped due to Target heart rate achieved.

Interpretation

Summary: Resting ECG: normal.
Functional Capacity: normal.
HR Response to Exercise: appropriate.
BP Response to Exercise: normal resting BP - appropriate response.
Chest Pain: none.
Arrhythmias: none.
ST Changes: none.
Overall impression: Normal stress test.

Conclusions

--

Dr. B. K. Gupta
M.D. (Patho)
Reg 49734
Voluntary Pathology
Parakh Pathology Lab
Jhansi Medical College, Jhansi

Dr. Vinod Kumar Sahu
M.B.B.S. M.D. (MED.)
Reg. No. -42508

RAJESH KUMAR, DWIVEDI

Patient ID: 1024RAJESH

10/26/2024 Male 156 cm 57 kg
 12:45-54pm 37 yrs
 Meds:

Test Reason:
 Medical History:

Ref. MD: Ordering MD.
 Technician: Test Type:
 Comment:

BRUCE: Exercise Time 09:57

Max HR: 162 bpm 88% of max predicted 183 bpm HR at rest: 68

Max BP: 134/87 mmHg BP at rest: 120/73 Max RPP: 21708 mmHg*bpm

Maximum Workload: 13.10 METS

Max. ST: -1.60 mm, 0.87 mV/s in III; EXERCISE STAGE 2 5:29

ST/HR index: 1.22 μ V/bpmST/HR slope: 0.97 μ V/bpm(III)

HR reserve used: 81 %

HR recovery: 20 bpm

VE recovery: 0 VE/min

ST/HR hysteresis: 0.006 mV (III)

QRS duration: BASELINE: 92 ms, PEAK EX: 84 ms, REC: 88 ms

Reasons for Termination: Target heart rate achieved**Summary:**

Resting ECG: normal **Functional Capacity:** normal **HR Response to Exercise:**
 appropriate. **BP Response to Exercise:** normal resting BP - appropriate response.

Chest Pain: none **Arrhythmias:** none. **ST Changes:** none. **Overall impression:**

Normal stress test.

Room:

Location: * 0 *

Phase Name	Stage Name	Time in Stage	Speed [km/h]	Grade [%]	Workload [METS]	HR [bpm]	BP [mmHg]	RPP [mmHg*bpm]	VE [/min]	ST Level III [mm]	Comment
PRETEST	SUPINE	00:24	0.00	0.00	1.0	68	120/73	8160	0	0.00	
	STANDING	00:24	0.00	0.00	1.0	72	122/75	8784	0	0.00	
	HYPERV	00:24	0.00	0.00	1.0	68	124/77	8432	0	-0.10	
	WARM-UP	01:01	1.60	0.00	1.7	83	126/79	10458	0	0.20	
EXERCISE	STAGE 1	03:00	2.70	10.00	4.6	100	128/81	12800	0	0.10	
	STAGE 2	03:00	4.00	12.00	7.0	120	130/83	15600	0	0.20	
	STAGE 3	03:00	5.40	14.00	10.0	150	132/85	19800	0	-0.90	
	STAGE 4	00:58	6.70	16.00	13.1	162	134/87	21708	1	-1.15	
RECOVERY		05:05	0.00	0.00	1.0	98	130/83	12740	0	-0.55	

RAJESH KUMAR, DWIVEDI

Exercise Test / ECG Strips

Patient ID: 1024RAJESH
10/26/2024 Male 156 cm 57 kg
12:46:18pm 37 yrs

68 bpm
120/73 mmHg

PRETEST
SUPINE
0:23

BRUCE
0.0 km/h
0.0 %

PARAKH DIAGNO.

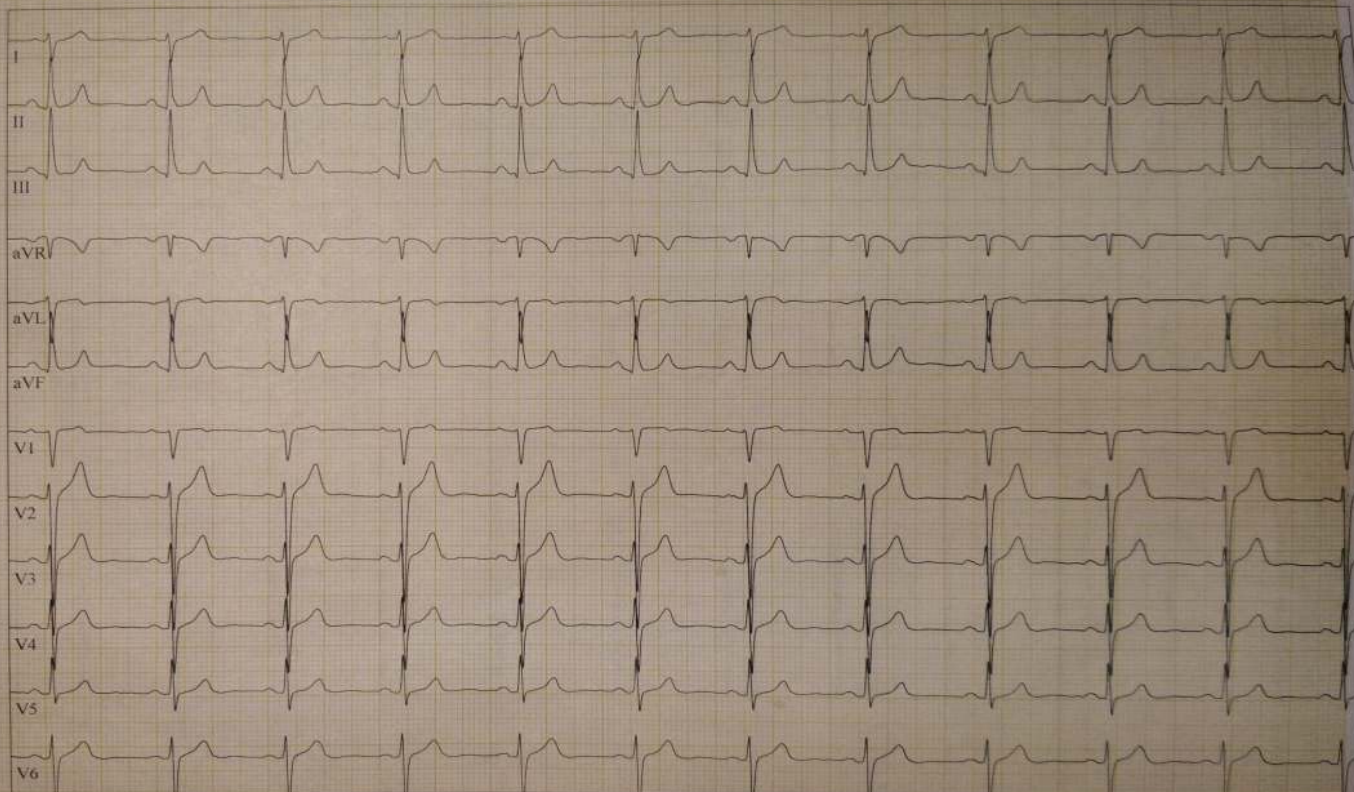

GE CardioSoft V7.0 (2)
25 mm/s 10 mm/mV 50 Hz 0.56-20 Hz ADS HEART V5.41.1 HR(V3,V6)

Unconfirmed

Attending MD: Dr. Vinod Kumar Sahu

RAJESH KUMAR, DWIVEDI

Patient ID: 1024RAJESH
10/26/2024 Male 156 cm 57 kg
12:46:42pm 37 yrs

Exercise Test / ECG Strips

72 bpm
122/75 mmHg

PRETEST
STANDING
0:47

BRUCE
0.0 km/h
0.0 %

PARAKH DIAGN

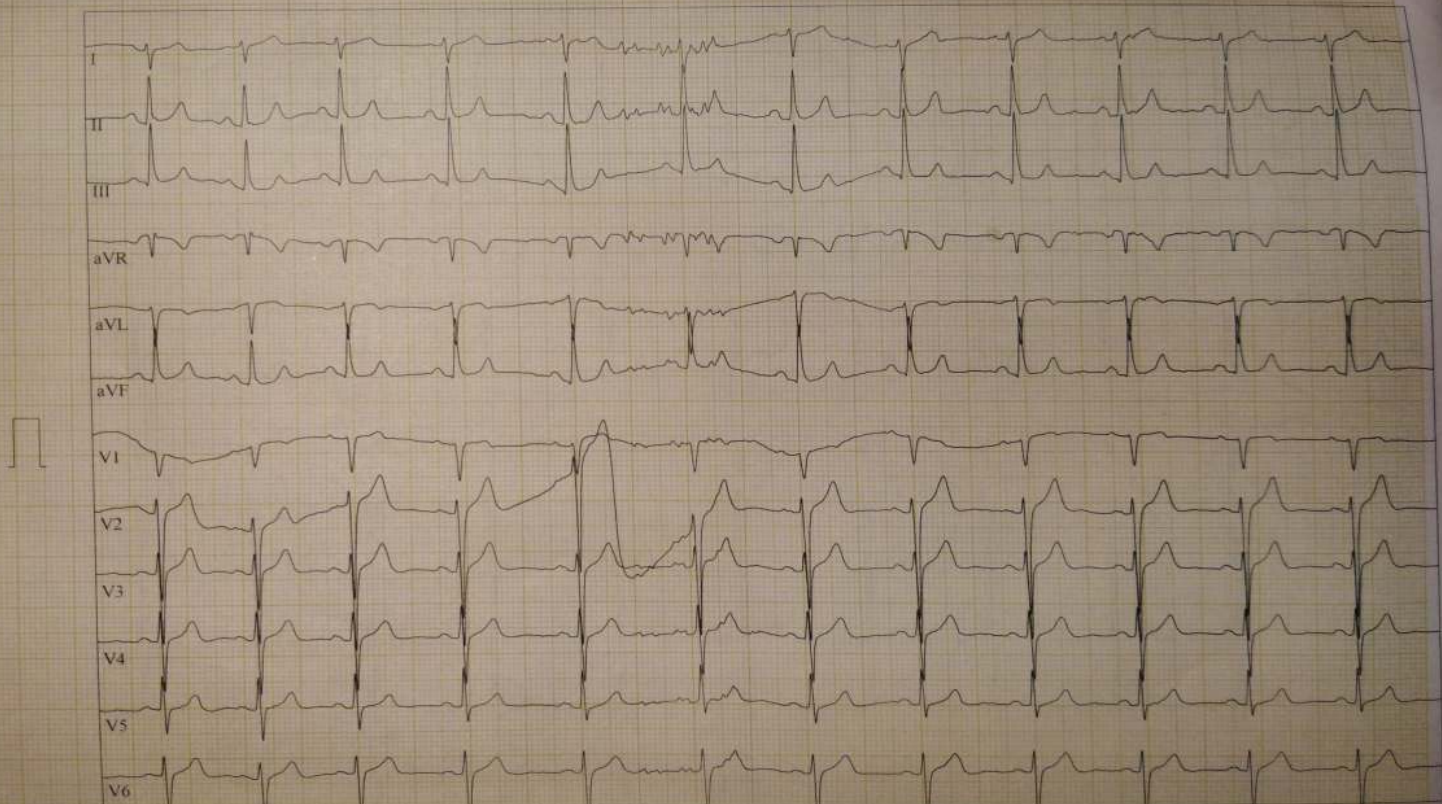

RAJESH KUMAR, DWIVEDI

Patient ID: 1024RAJESH

10/26/2024

12:47:05pm

Male 156 cm 57 kg

37 yrs

Exercise Test / ECG Strips

69 bpm

124/77 mmHg

PRETEST

HYPERV.

I:11

BRUCE

0.0 km/h

0.0 %

PARAKH DIAGN.

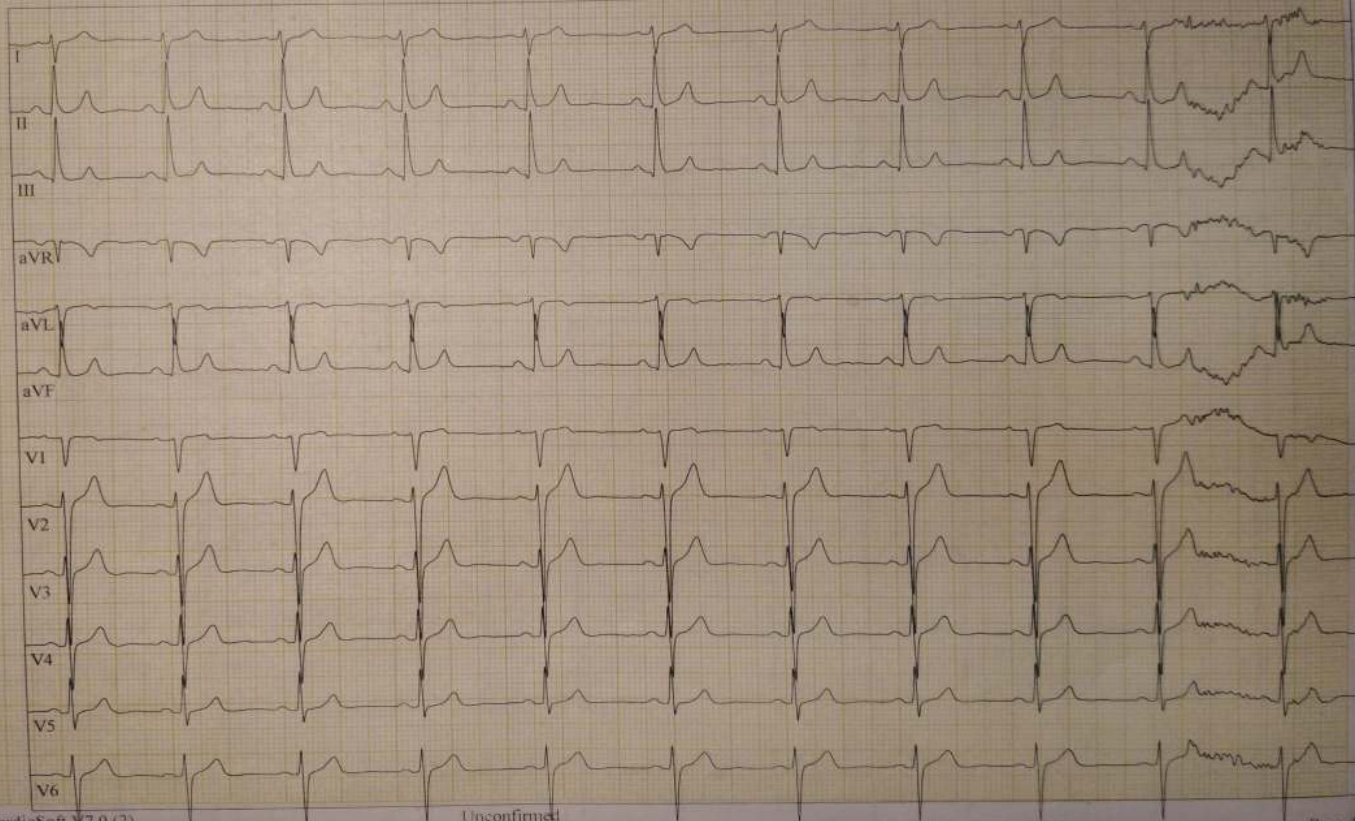

GE CardioSoft V7.0 (2)

25 mm/s 10 mm/mV 50 Hz

0.56-20 Hz

ADS HEART V5.41.1 HR(V3,V6)

Unconfirmed

Attending MD: Dr. Vinod Kumar Sabu

RAJESH KUMAR, DWIVEDI

Exercise Test / ECG Strips

Patient ID: 1024RAJESH
10/26/2024 Male 156 cm 57 kg
12:48:06pm 37 yrs

83 bpm
126/79 mmHg

PRETEST
WARM-UP
2:12

BRUCE
1.6 km/h
0.0%

PARAKH DIAGN

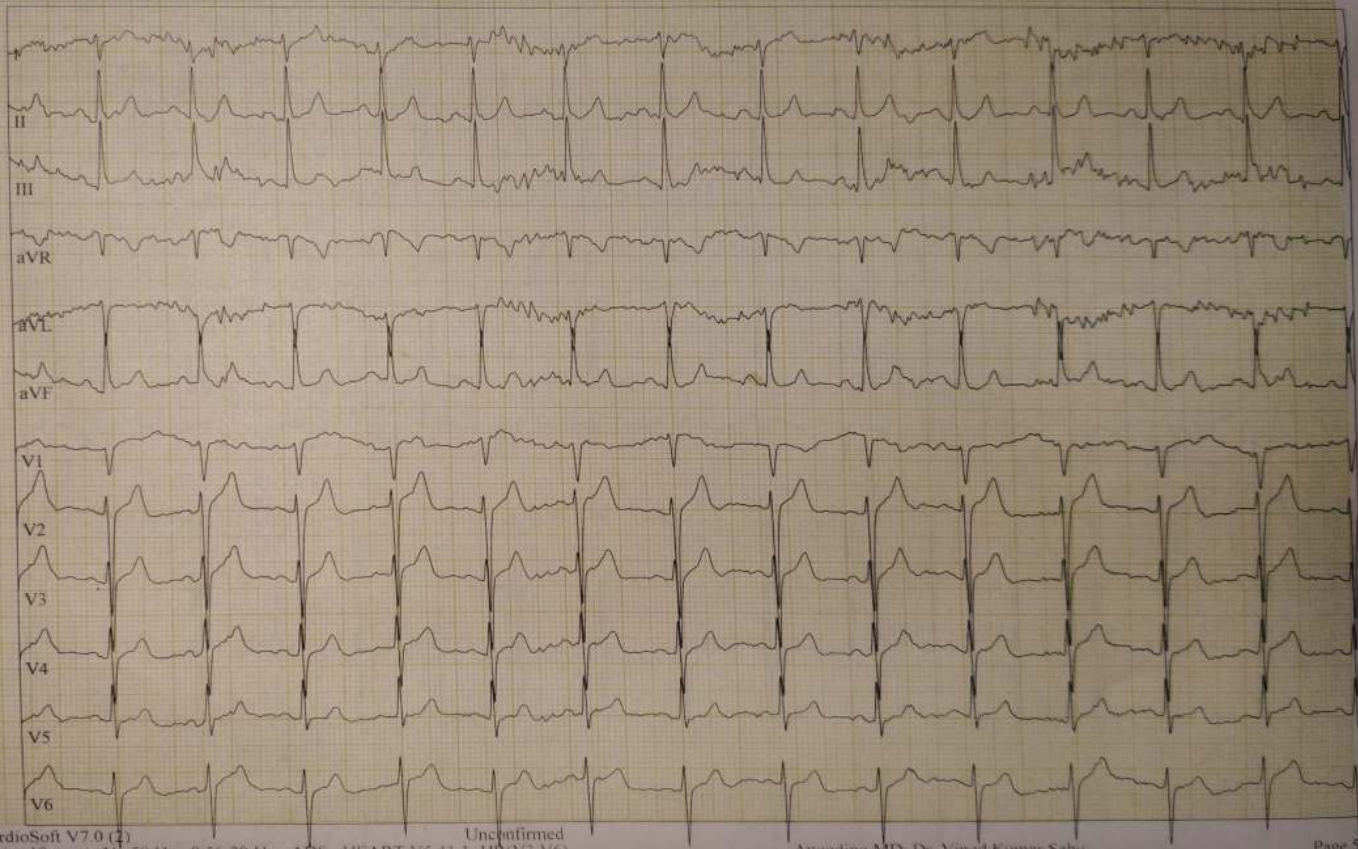

RAJESH KUMAR, DWIVEDI

Patient ID: 1024RAJESH
10/26/2024 Male 156 cm 57 kg
12:50:56pm 37 yrs

Exercise Test / ECG Strips

100 bpm
128/81 mmHg

EXERCISE
STAGE 1
2.50

BRUCE
2.7 km/h
10.0 %

PARAKH DIAGN

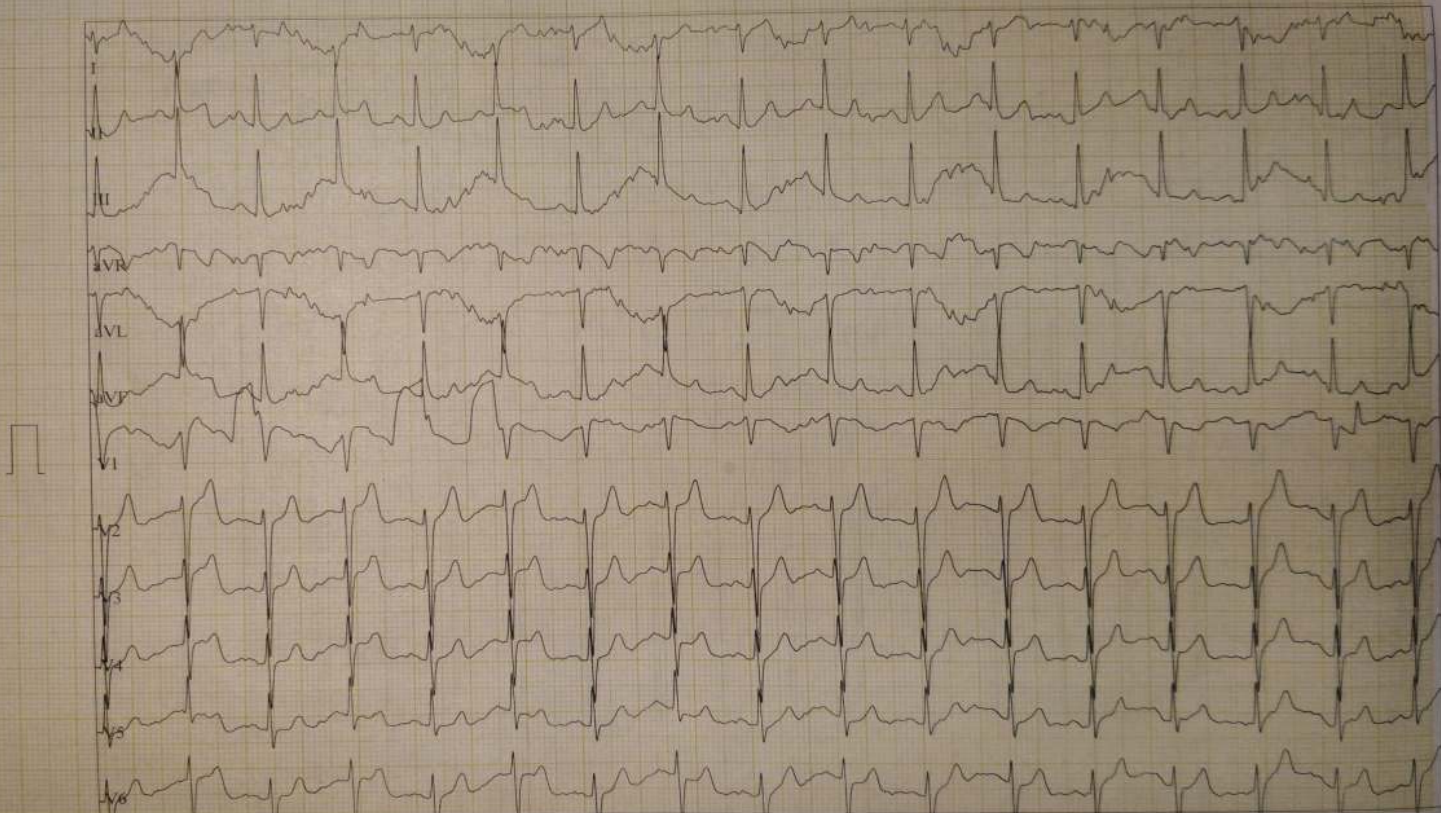

GE CardioSoft V7.0 (2)
25 mm/s 10 mm/mV 50 Hz 0.56-20 Hz

ADS HEART V5.41.1 HR(V3,V6)
Unconfirmed

Attending MD: Dr. Vinod Kumar Sahu

RAJESH KUMAR, DWIVEDI

Patient ID: 1024RAJESH

10/26/2024 Male 156 cm 57 kg

12:53:56pm 37 yrs

Exercise Test / ECG Strips

121 bpm

130/83 mmHg

EXERCISE

STAGE 2

5:50

BRUCE

4.0 km/h

12.0 %

PARAKH DIAGN

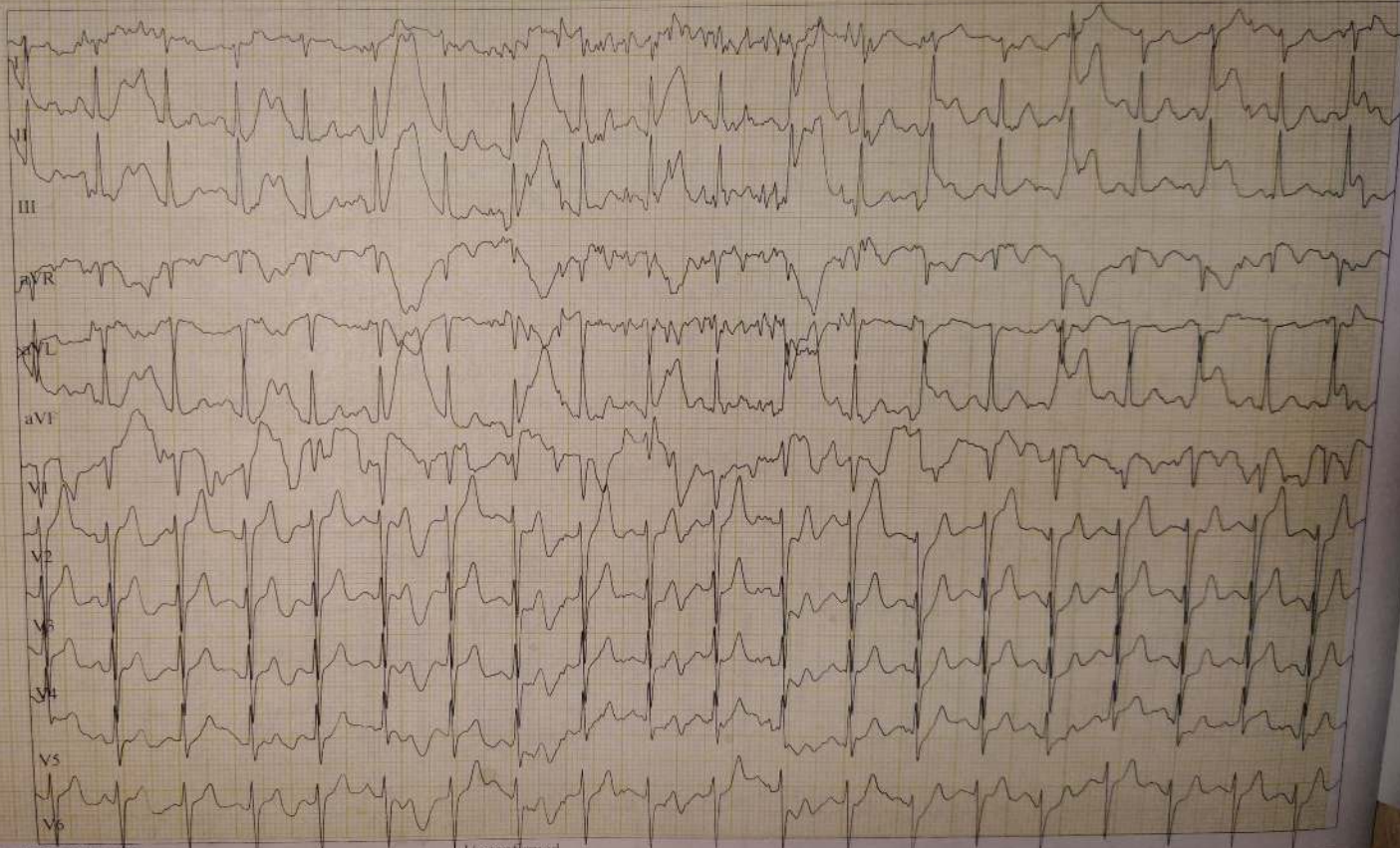

RAJESH KUMAR, DWIVEDI

Patient ID: 1024RAJESH

10/26/2024

Male 156 cm 57 kg

12:56:56pm

37 yrs

Exercise Test / ECG Strips

146 bpm

132.85 mmHg

EXERCISE

STAGE 3

8:50

BRUCE

5.4 km/h

14.0 %

PARAKH...

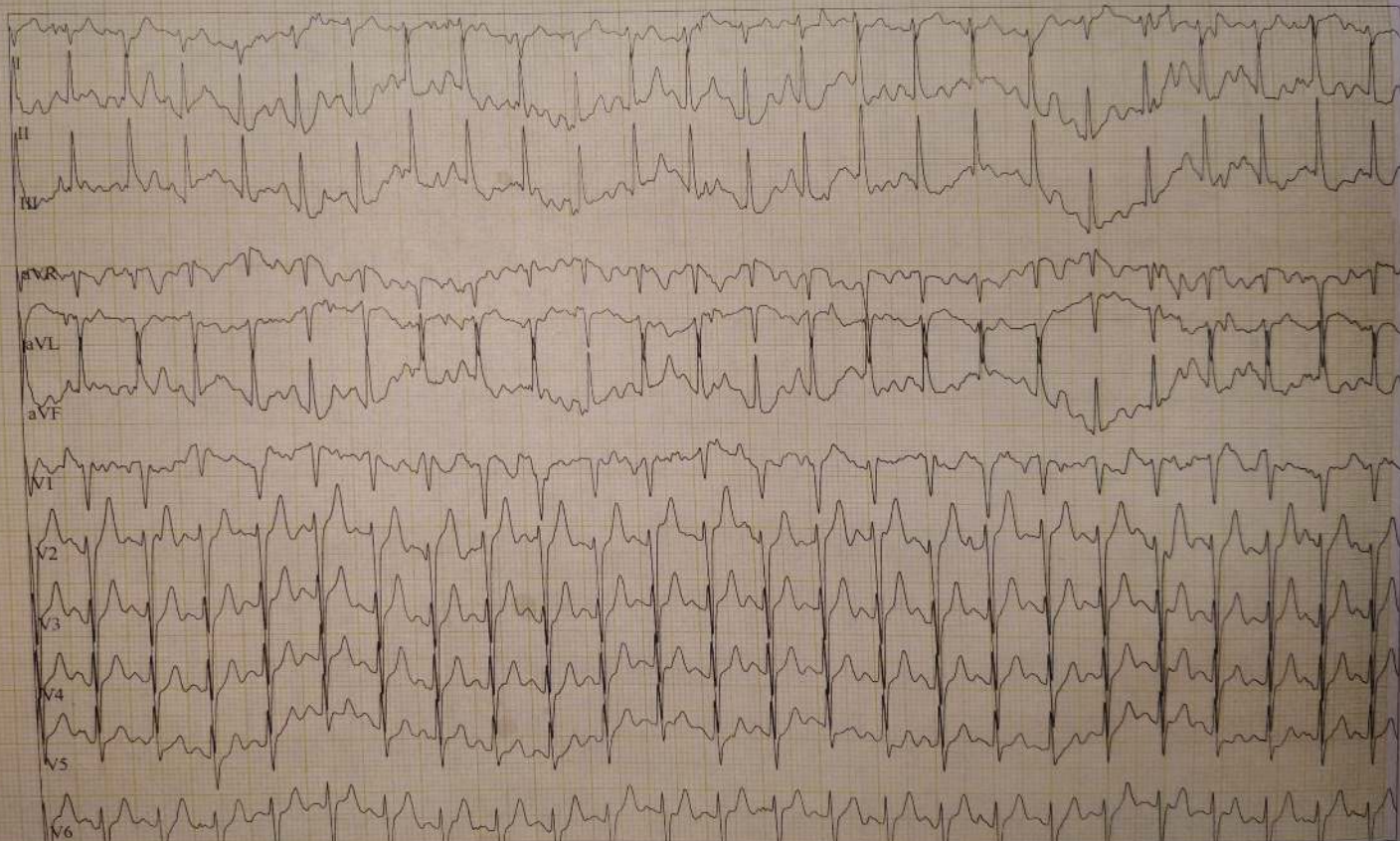

RAJESH KUMAR, DWIVEDI

Patient ID: 1024RAJESH

10/26/2024 Male 156 cm 57 kg

12:58:04pm 37 yrs

Exercise Test / ECG Strips

162 bpm
134.87 mmHg

EXERCISE
STAGE 4
9.58

BRUCE
6.7 km/h
16.0 %

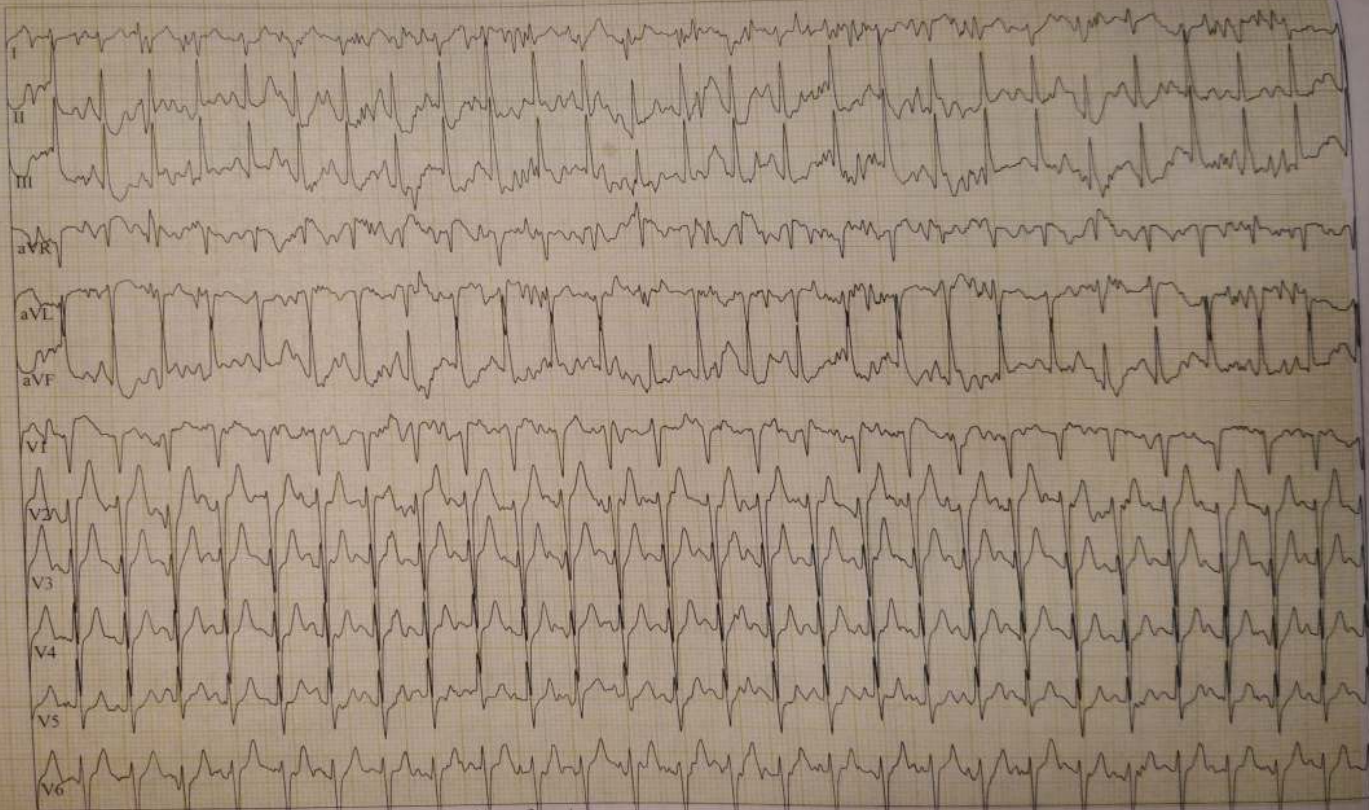

GE CardioSoft V7.0 (2)
25 mm/s 10 mm/mV 50 Hz 0.56-20 Hz ADS HEART V5.41.1 HR(V2,V3)

Unconfirmed

Attending MD: Dr. Vinod Kumar Sahu

RAJESH KUMAR, DWIVEDI

Patient ID: 1024RAJESH

10/26/2024 Male 156 cm 57 kg

12:58:53pm 37 yrs

Exercise Test / ECG Strips

146 bpm
134/87 mmHg

RECOVERY

BRUCE

PARAKH DIAGNOSTICS

0.50

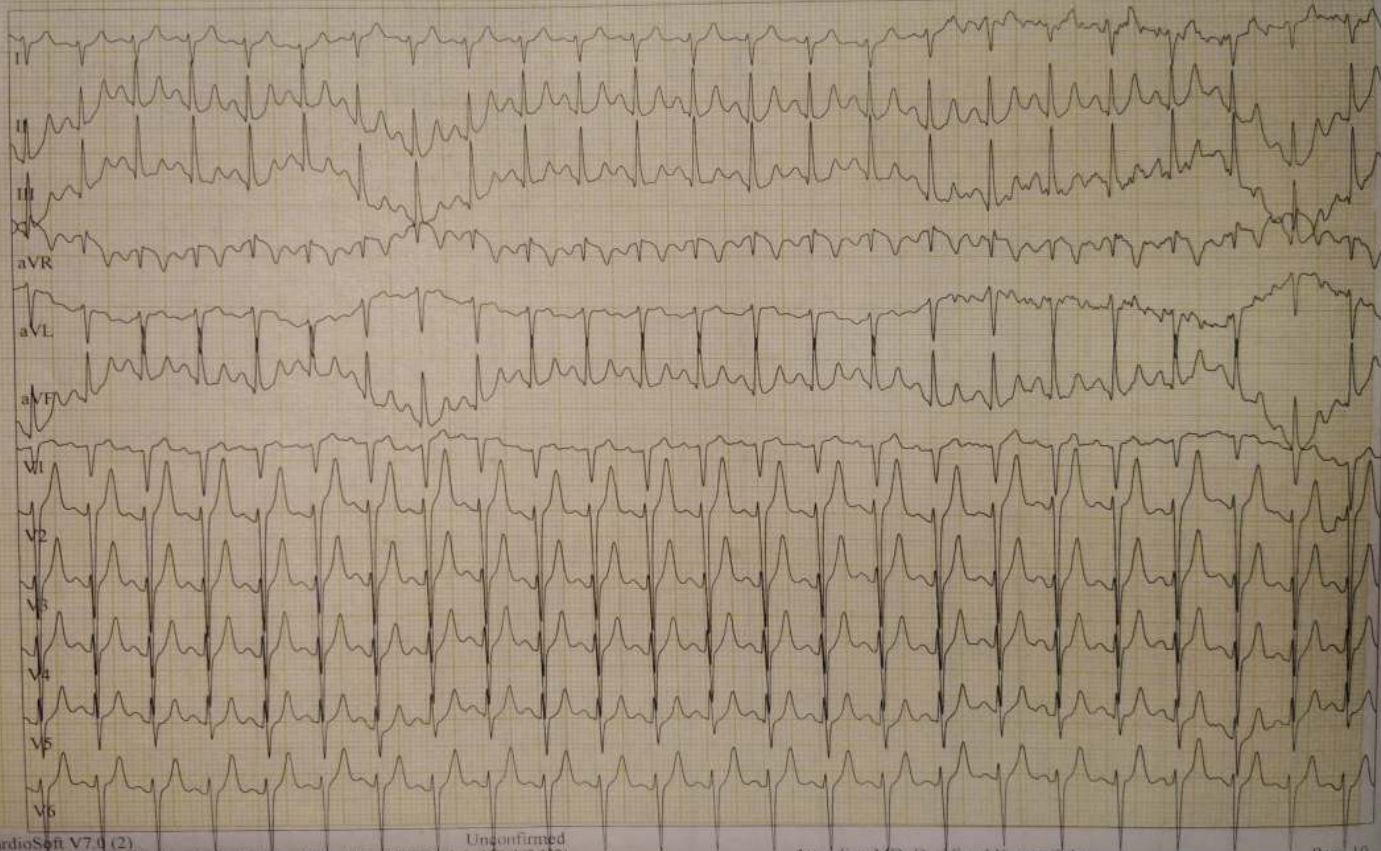

GE CardioSoft V7.0 (2)

25 mm/s 10 mm/mV 50 Hz 0.56-20 Hz ADS HEART V5.41.1 HR(V2,V3)

Unconfirmed

Attending MD: Dr. Vinod Kumar Sahu

Page 10

RAJESH KUMAR, DWIVEDI

Exercise Test / ECG Strips

Patient ID: 1024RAJESH

127 bpm

RECOVERY

BRUCE

PARAKH

10/26/2024

Male 156 cm 57 kg

1-50

0.0 km/h

12:59:52pm

37 yrs

0.0%

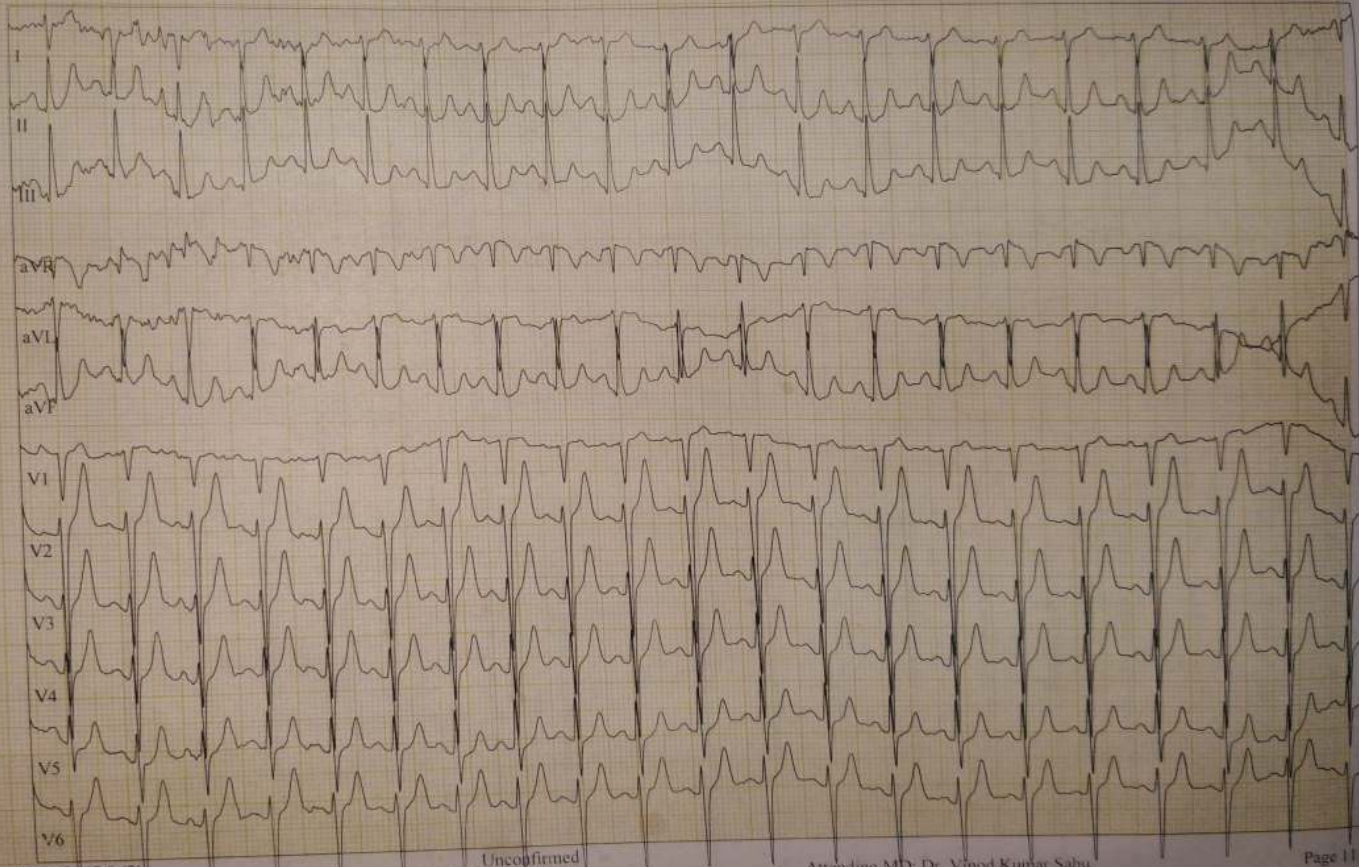

RAJESH KUMAR, DWIVEDI

Patient ID: 1024RAJESH
10/26/2024 Male 156 cm 57 kg
1:00:53pm 37 yrs

Exercise Test / ECG Strips

116 bpm
132/85 mmHg

RECOVERY

2:50

BRUCE
0.0 km/h
0.0 %

PANAMA

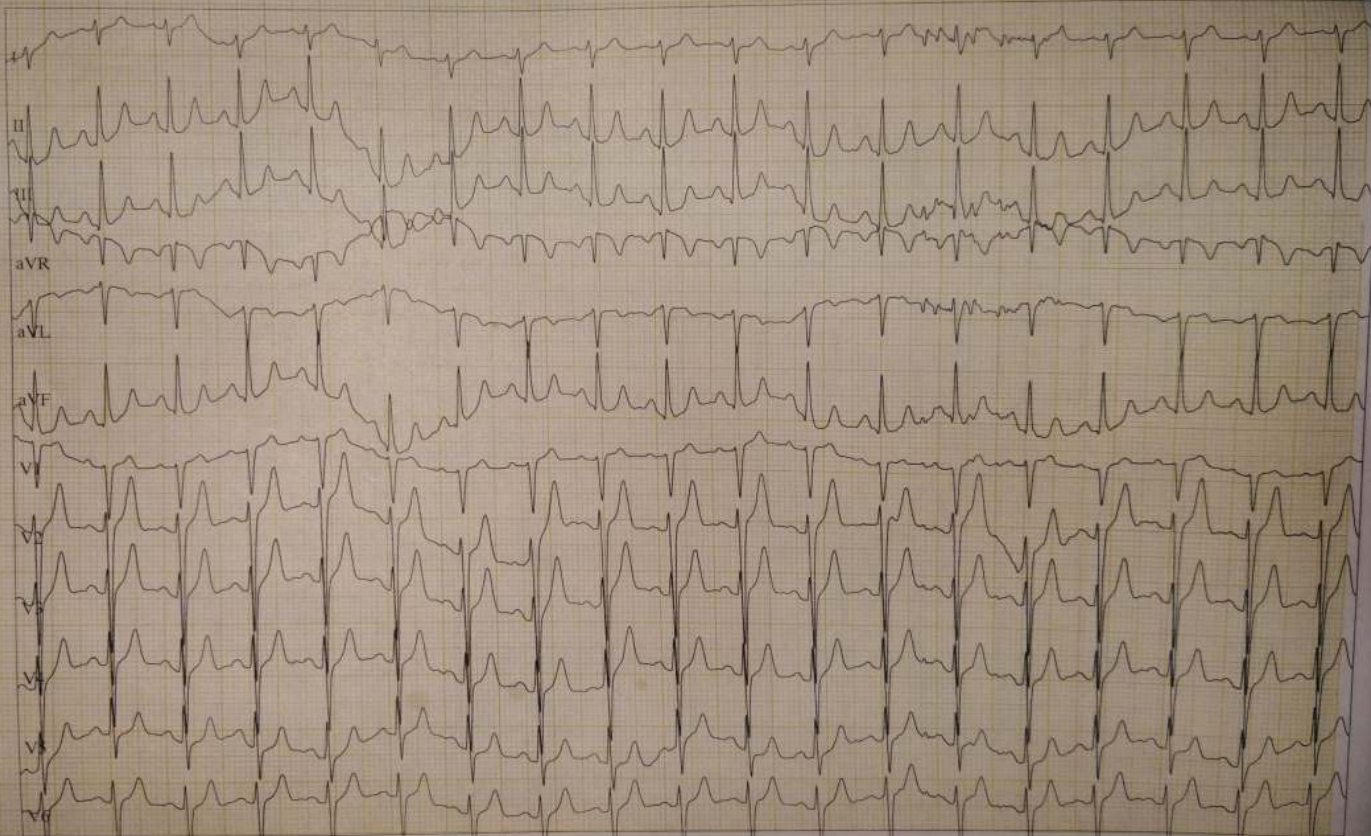

Unconfirmed

Attending MD: Dr. Vinod Kumar Sahu

RAJESH KUMAR, DWIVEDI

Patient ID: 1024RAJESH

10/26/2024 Male 156 cm 57 kg

1:01:53pm 37 yrs

Exercise Test / ECG Strips

101 bpm

RECOVERY

BRUCE

0.0 km/h

0.0%

3:50

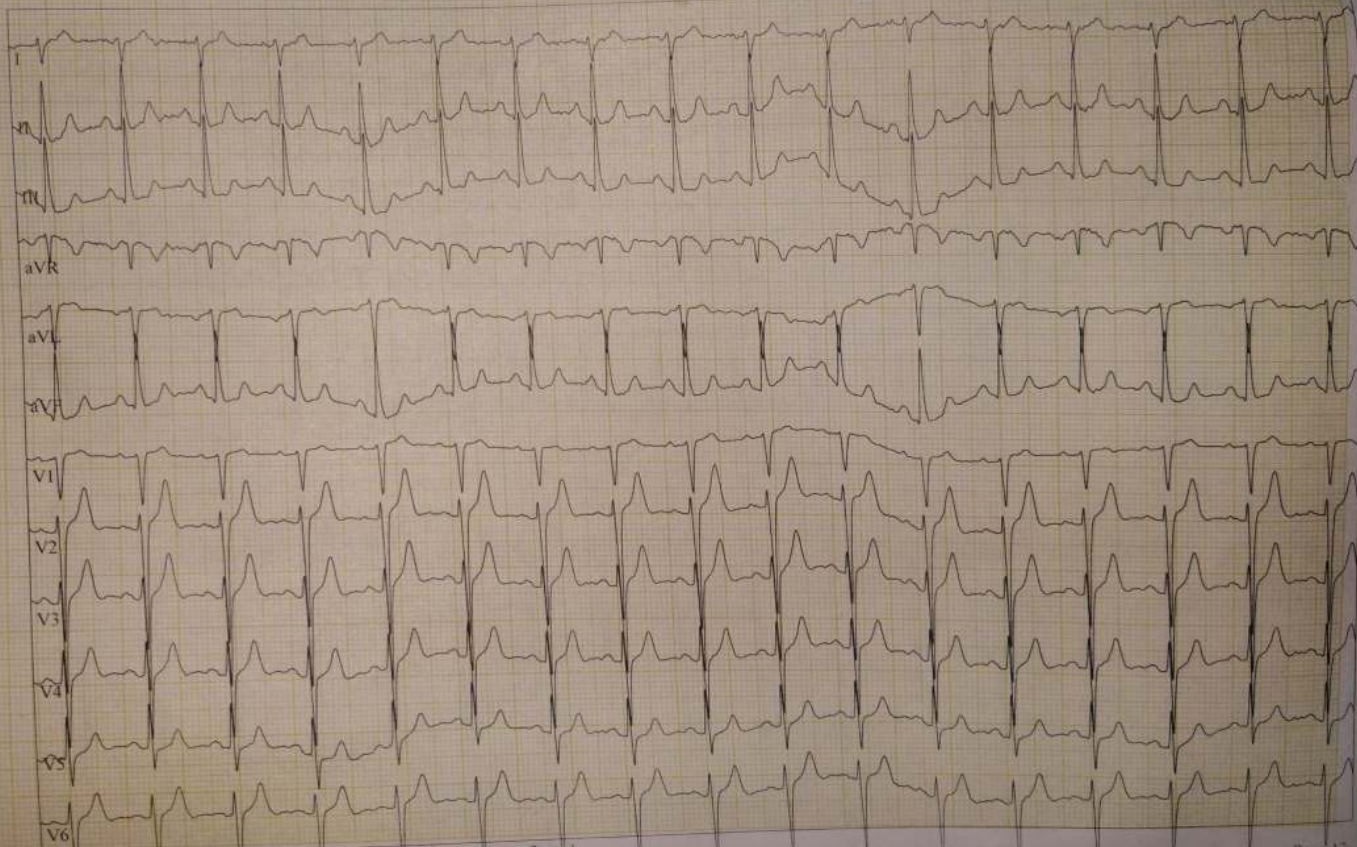

RAJESH KUMAR, DWIVEDI

Patient ID: 1024RAJESH

10/26/2024 Male 156 cm 57 kg

1:02:53pm 37 yrs

Exercise Test / ECG Strips

105 bpm

RECOVERY

BRUCE

0.0 km/h

0.0 %

PARAKH DIAGNOSIS

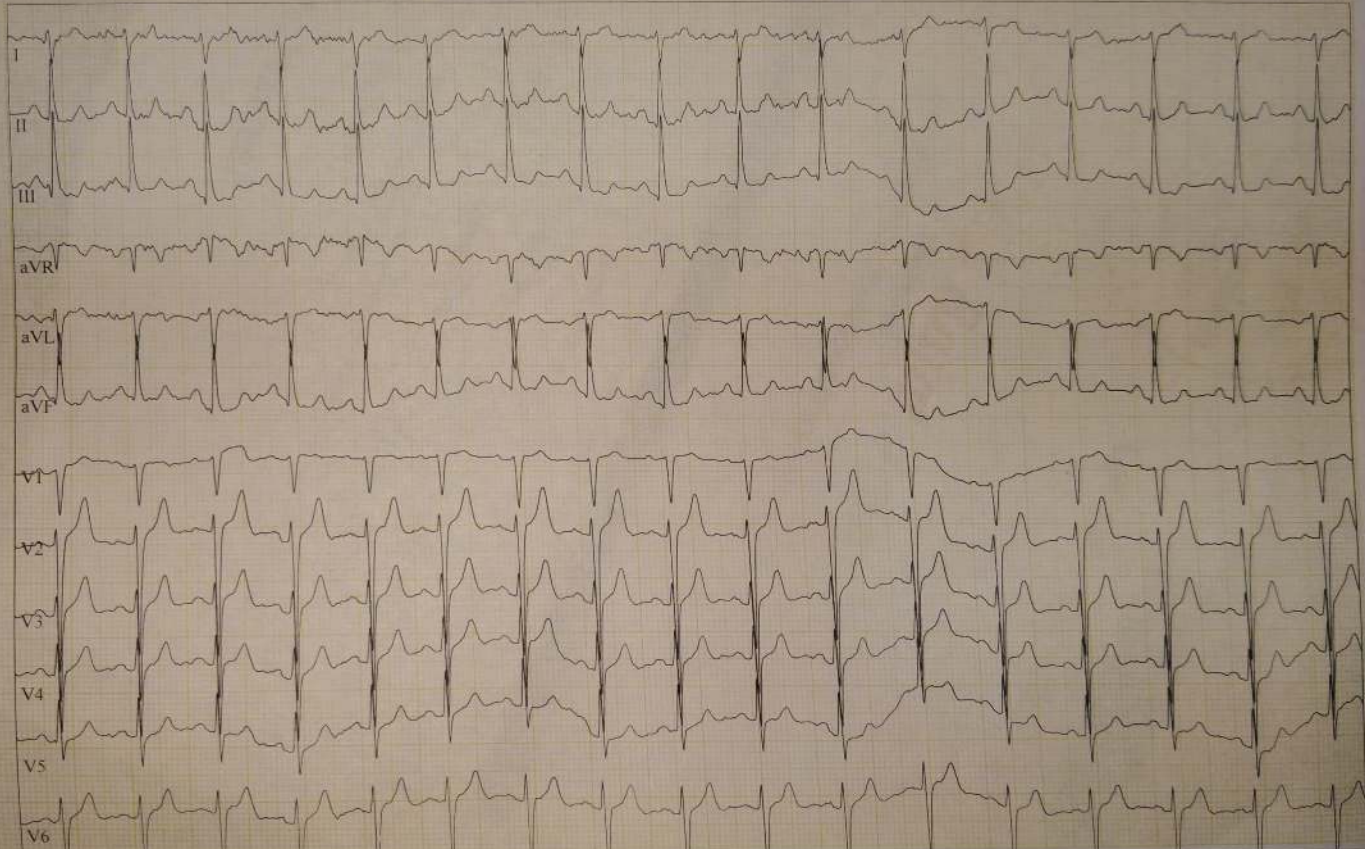

R

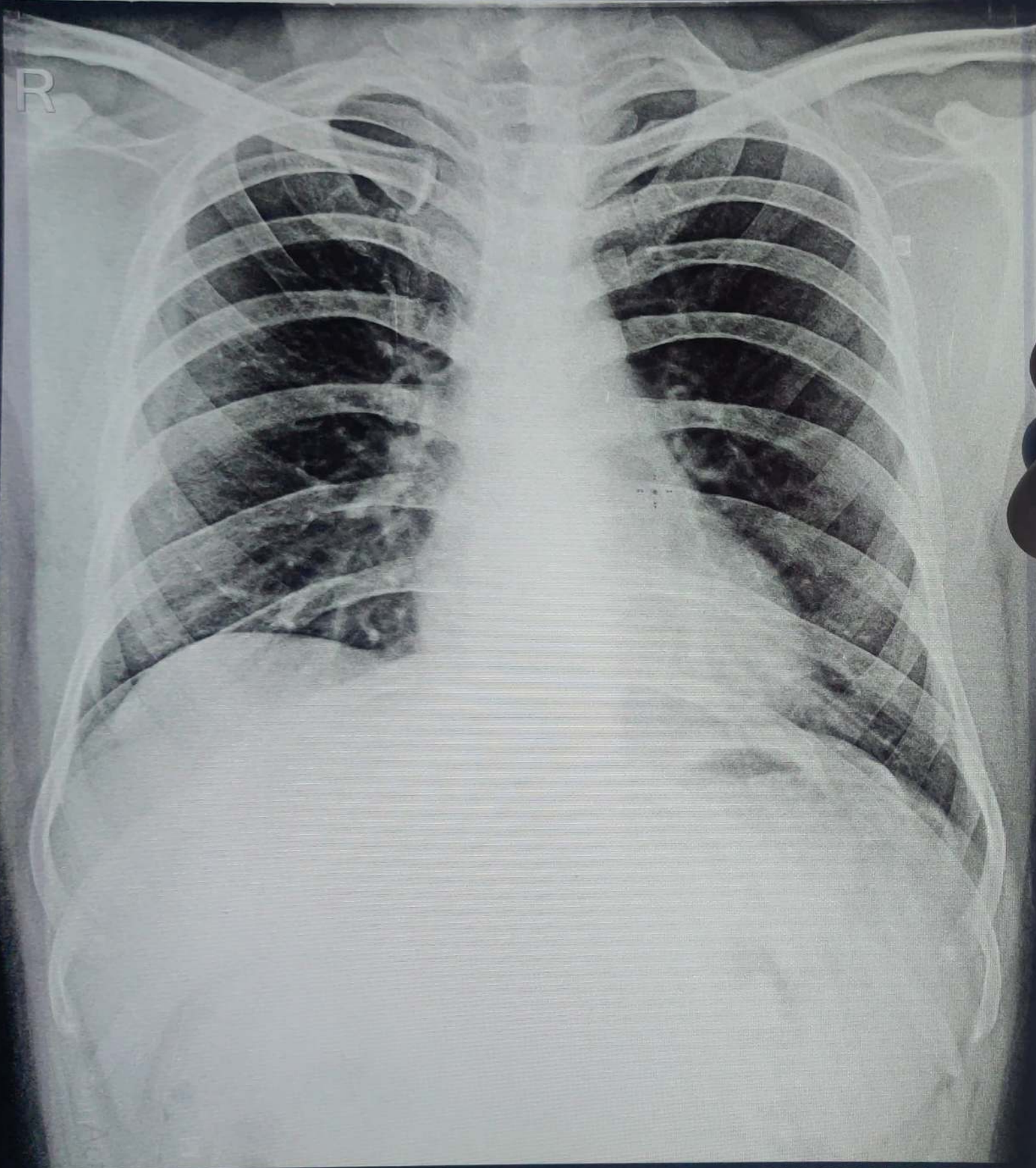

RAJESH KUMAR DWIVEDI 37Y 2610202412 CHEST,FRN P->A

Parakh Diagnostics

Karguwan Ji Road, Opp Medical College Gate No. 2, Jhansi
 Ph : 0510-2321192, 9415068274, e-mail : parakhdiagnostics2000@gmail.com



Balance:2000

TEST REPORT

Booking Time: 10:29:06
 Sample Drawn: 26/10/2024 10:52:31
 Sample Received: 26/10/2024 10:52:32
 Reported On: 26/10/2024 13:19:12
 Print Date & Time: 26/10/2024 17:07:07

Date: 26/10/2024 **Patient ID:**102417373 **Refd by Lab:** MEDIWHEEL TPA **Mob:**9575647453
Name: Mr. RAJESH KUMAR DWIVEDI **Age:** 37 Yrs 2 Mon 14 Days **Gender:** Male
Refd by: **Slide No:**
Pt. E-mail ID : **Hospital**

Test	Value	Biological Ref Interval	Unit
MEDIWHEEL FULL BODY ANNUAL PLUS			
Complete Blood Count			
Total Leucocyte Count (TLC)	4900	4000 - 11000	µL
DIFFERENTIAL LEUCOCYTE COUNT (DLC)			
Neutrophils	64.0	40.0 - 75.0	%
Lymphocytes	28.0	20.0 - 45.0	%
Monocytes	05.0	02.0 - 10.0	%
Eosinophils	03.0	01.0 - 06.0	%
Basophils	00.0	00.0 - 01.0	%
Immature Cells	00		%
Method : Flowcytometry/Microscopy			
R B C	5.73 H	4.50 - 5.50	millions/cmm
Haemoglobin (Hb)	14.8	13.0 - 17.0	gm/dl
Method: Photometric, Sample Type: EDTA Whole Blood			
P.C.V / Haematocrit	46.9	40.0 - 54.0	%
M C V	81.9	76.0 - 96.0	fl.
M C H	25.9 L	27.0 - 32.0	picogram
M C H C	31.6	30.0 - 35.0	gm/dl
RDW	14.4	12.8 ± 1.2 %	%
Platelet Count	0163	0150 - 0450	x10 ³ /µL
ABSOLUTE LEUCOCYTE COUNT			
Absolute Neutrophil Count	3136	2000 - 7000	/µL
Absolute Lymphocyte Count	1372	1000 - 3000	/µL
Absolute Monocyte Count	245	200 - 1000	/µL
Absolute Eosinophil Count	147	20 - 500	/µL
IMMATURE PLATELET FRACTION (IPF)	1.7	0.9 - 7.0	%

Comments

1. Increased IPF values indicate increased peripheral destruction & low IPF values indicate decreased Bone Marrow production.
2. The clinical utility of IPF is in the Laboratory diagnosis of Thrombocytopenia due to increased peripheral Platelet destruction, particularly Autoimmune Thrombocytopenia Purpura (AITP) and Thrombotic Thrombocytopenic Purpura (TTP) Following patients during treatment the Platelet counts recovered the IPF% FELL.

Dr. B. K. Gupta
 M.D. (PATHO)
 CONSULTANT PATHOLOGIST
 PARAKH PATHOLOGY LAB
 Opp Medical College, JHANSI

MRS. HIRDESH GUPTA
 Test Requested by MICROBIOLOGY
 MSC (Medical Micro Biology)

DR POORVI GUPTA
 BIOCHEMIST
 MSc(Phd) Med. BIOCHEM

DR. B.K. GUPTA
 M.D. (PATHO)

Thanks for Refrence

Sample Brought / Collected

Not Valid for Medico Legal Purpose

Dr. Signature

Note : The above mentioned report is professional opinion only, not diagnosis and should be interpreted in clinical correlation, if any discrepency arises then test will be repeated free of charge on consultant advice.

Parakh Diagnostics

Karguwan Ji Road, Opp Medical College Gate No. 2, Jhansi
Ph : 0510-2321192, 9415068274, e-mail : parakhdiagnostics2000@gmail.com



Balance:2000

TEST REPORT

Booking Time: 10:29:06
Sample Drawn: 26/10/2024 10:52:31
Sample Received: 26/10/2024 10:52:32
Reported On: 26/10/2024 13:19:12
Print Date & Time: 26/10/2024 17:07:07

Date: 26/10/2024 Patient ID:102417373 Refd by Lab: MEDIWHEEL TPA Mob:9575647453
Name: Mr. RAJESH KUMAR DWIVEDI Age: 37 Yrs 2 Mon 14 Days Gender: Male
Refd by: Slide No:
Pt. E-mail ID : Hospital

Test	Value	Biological Ref Interval	Unit
------	-------	-------------------------	------

3. IPF has a strong correlation with the recovery in Platelets counts in patients with Dengue. After a peak fall in IPF

Advised:

Urgent recheck of platelet count with a fresh E.D.T.A sample in case the platelet count is not correlating clinically..
Followup and clinical correlation

ERYTHROCYTE SED.RATE (WIN) *	04	00 - 10	mm/1st hr.
-------------------------------------	----	---------	------------

BLOOD GROUP, ABO & Rh TYPING

BLOOD GROUP	"AB"
Rh TYPING	POSITIVE

Method:Agglutination,Sample:EDTA whole blood,Serum

The upper agglutination test for grouping has some limitations.
For further confirmation Reverse typing card (Dia clon ABO / D) Method is suggested.

HBA1C	5.00		%
--------------	------	--	---

Method: HPLC, Sample: EDTA

AS PER ADA GUIDELINES

DIAGNOSIS	HbA1c LEVEL
Normal	: Below 5.7 %
Prediabetes	: 5.7 % - 6.4%
Diabetes	: > 6.5 %

FOR KNOWN DIABETIC	HbA1c LEVEL
Target Value is	: 6.5% - 7.5%

ESTIMATED AVERAGE GLUCOSE (eAG)	96.80	65.00 - 135.00	mg/dL
--	-------	----------------	-------

Method : Calculated

MRS. HIRDESH GUPTA
MICROBIOLOGIST BODY
MSC (Medical Micro Biology)

DR POORVI GUPTA
BIOCHEMIST
MSc(Phd) Med. BIOCHEM

Dr. B.K. Gupta
M.D. (PATHO)
CONSULTANT PATHOLOGIST
PARAKH PATHOLOGY LAB
Opp Medical College, JHANSI

DR. B.K. GUPTA
M.D. (PATHO)

Thanks for Refrence

Sample Brought / Collected

Not Valid for Medico Legal Purpose

Dr. Signature

Note : The above mentioned report is professional opinion only, not diagnosis and should be interpreted in clinical correlation, if any discrepency arises then test will be repeated free of charge on consultant advice.

Parakh Diagnostics

Karguwan Ji Road, Opp Medical College Gate No. 2, Jhansi
 Ph : 0510-2321192, 9415068274, e-mail : parakhdiagnostics2000@gmail.com



Balance:2000

TEST REPORT

Booking Time: 10:29:06
 Sample Drawn: 26/10/2024 10:52:31
 Sample Received: 26/10/2024 10:52:32
 Reported On: 26/10/2024 13:40:52
 Print Date & Time: 26/10/2024 17:07:07

Date: 26/10/2024 **Patient ID:**102417373 **Refd by Lab:** MEDIWHEEL TPA **Mob:**9575647453
Name: Mr. RAJESH KUMAR DWIVEDI **Age:** 37 Yrs 2 Mon 14 Days **Gender:** Male
Refd by: **Slide No:**
Pt. E-mail ID : **Hospital**

Test	Value	Biological Ref Interval	Unit
------	-------	-------------------------	------

REMARKS:-

In vitro quantitative determination of **HbA1c** in whole blood is utilized in long term monitoring of glycemia .The **HbA1c** level correlates with the mean glucose concentration prevailing in the course of the patient's recent history (approx - 8 -12 weeks) and therefore provides much more reliable information for glycemia monitoring than do determinations of blood glucose or urinary glucose.

It is recommended that the determination of **HbA1c** be performed at intervals of 3-6 months during diabetes mellitus therapy. Results of **HbA1c** should be assessed in conjunction with the patient's medical history, clinical examinations and other findings.

Estimated average glucose (eAG) - There is a predictable relationship between HbA1c and eAG. It helps people with diabetes to correlate their A1c to daily glucose monitoring levels. It reflects the average glucose levels in the past 2-3 months. The eAG calculation converts the A1c percentage to the same units used by glucometers- mg/dl.

GLUCOSE FASTING	76.1	70.0 - 99.0	mg/dl
------------------------	------	-------------	-------

Method: Hexokinase, Sample:Sodium Fluoride Plasma

Normal: 70.0 - 99.0
 Impaired Fasting Glucose : 100 - 125
 Diabetes Mellitus : >126

TARGET FOR KNOWN DIABETIC
 As per ADA Guidelines
 Fasting : 80 - 120 mg/dl

GLUCOSE PP	85.0 L	110.0 - 140.0	mg/dl
-------------------	---------------	---------------	-------

Method: Hexokinase, Sample:Fluoride Plasma

Normal : < 140
 Impaired Glucose Tolerance : 140 - 199
 Diabetes Mellitus : >200

TARGET FOR KNOWN DIABETIC
 As per ADA Guidelines
 PP : <180 mg/dl

LIPID PROFILE (BASIC)			
------------------------------	--	--	--

CHOLESTEROL	185.5	Optimal : < 200 Border Line : 200 -239 High Risk : > 240	mg/dl
--------------------	-------	--	-------

Method: Oxidase, esterase peroxidase.Sample:Serum

TRIGLYCERIDES	94.6	Optimal : <150 Border Line : 150 - 199 High Risk : 200 - 499 Very High Risk : >500	mg/dL
----------------------	------	---	-------

Method: Enzymatic End-point, Sample: Serum

H D L CHOLESTEROL	39.8		mg/dL
--------------------------	------	--	-------

Method:Direct Measure - PEG. Sample: Serum



MRS. HIRDESH GUPTA
 Test Requested by MICROBIOLOGY BODY
 MSC (Medical Micro Biology)

DR POORVI GUPTA
 BIOCHEMIST
 MSc(Phd) Med. BIOCHEM

DR. B.K. GUPTA
 M.D. (PATHO)

Thanks for Refrence

Sample Brought / Collected Not Valid for Medico Legal Purpose

Dr. Signature

Note : The above mentioned report is professional opinion only, not diagnosis and should be interpreted in clinical correlation, if any discrepency arises then test will be repeated free of charge on consultant advice.

Parakh Diagnostics

Karguwan Ji Road, Opp Medical College Gate No. 2, Jhansi
Ph : 0510-2321192, 9415068274, e-mail : parakhdiagnostics2000@gmail.com



Balance:2000

TEST REPORT

Booking Time: 10:29:06
Sample Drawn: 26/10/2024 10:52:31
Sample Received: 26/10/2024 10:52:32
Reported On: 26/10/2024 13:40:52
Print Date & Time: 26/10/2024 17:07:07

Date: 26/10/2024 **Patient ID:**102417373 **Refd by Lab:** MEDIWHEEL TPA **Mob:**9575647453
Name: Mr. RAJESH KUMAR DWIVEDI **Age:** 37 Yrs 2 Mon 14 Days **Gender:** Male
Refd by: **Slide No:**
Pt. E-mail ID : **Hospital**

Test	Value	Biological Ref Interval	Unit
V L D L Cholesterol Method: Calculated, Sample: Serum	18.9	MALE Optimal : >55.0 Border Line : 35 - 55 High Risk : < 35.0 FEMALE Optimal : > 65.0 Border Line : 45 - 65 High Risk : < 45.0 < 30.0	mg/dl
SERUM CHOLESTEROL/HDL RATIO Method: Calculated	4.66	Low Risk : 3.3 - 4.4 Average Risk : 4.5 - 7.1 Moderate Risk : 7.2 - 11.0	
L D L CHOLESTEROL Method: Direct Measure. Sample: Serum	75.2	Optimal : <100 Near or Above- Optimal : 100 - 129 Border Line : 130 - 159 High Risk : 160 - 189 Very High Risk : >190	mg/dl
<u>LIVER FUNCTION TEST (I)</u>			
TOTAL BILIRUBIN Spectrophotometry	0.67	0.00 - 1.10	mg/dl
NEW BORN AGE OF NEW BORN PREMATURE 24 Hours 1.0 - 6.0 48 Hours 6.0 - 8.0 3 - 5 Days 10.0 - 15.0 AGE OF NEW BORN FULL TERM 24 Hours 2.0 - 6.0 48 Hours 6.0 - 7.0 3 - 5 Days 4.0 - 12.0 Reference range according to THOMAS Total bilirubin: upto 1.10			
CONJUGATED (D. Bilirubin) Spectrophotometry	0.30	0.00 - 0.40	mg/dl
UNCONJUGATED (I.D. Bilirubin)	0.37	0.20 - 0.70	mg/dl
TOTAL PROTEIN Spectrophotometry	7.30	6.40 - 8.30	gm/dl

MRS. HIRDESH GUPTA
Test Requested by MICROBIOLOGY BODY
MSC (Medical Micro Biology)

DR POORVI GUPTA
BIOCHEMIST
MSc(Phd) Med. BIOCHEM



DR. B.K. GUPTA
M.D. (PATHO)

Thanks for Refrence

Sample Brought / Collected

Not Valid for Medico Legal Purpose

Dr. Signature

Note : The above mentioned report is professional opinion only, not diagnosis and should be interpreted in clinical correlation, if any discrepency arises then test will be repeated free of charge on consultant advice.

Parakh Diagnostics

Karguwan Ji Road, Opp Medical College Gate No. 2, Jhansi
Ph : 0510-2321192, 9415068274, e-mail : parakhdiagnostics2000@gmail.com

Booking Time: 10:29:06
Sample Drawn: 26/10/2024 10:52:31
Sample Received: 26/10/2024 10:52:32
Reported On: 26/10/2024 13:40:47
Print Date & Time: 26/10/2024 17:07:07



Balance:2000

TEST REPORT

Date: 26/10/2024 Patient ID:102417373 Refd by Lab: MEDIWHEEL TPA Mob:9575647453
Name: Mr. RAJESH KUMAR DWIVEDI Age: 37 Yrs 2 Mon 14 Days Gender: Male
Refd by: Slide No:
Pt. E-mail ID : Hospital

Test	Value	Biological Ref Interval	Unit
ALBUMIN Spectrophotometry	4.10	2.80 - 4.60	gm/dl
GLOBULIN	3.20	2.30 - 3.50	gm/dl
A/G RATIO	1.28	0.80 - 2.00	
S.G.O.T (AST) Method: UV without P5P, Sample: Serum	27.6	0.0 - 40.0	U/L
S G.P.T (ALT) Method: UV without P5P, Sample: Serum	23.0	0.0 - 40.0	U/L
ALKALINE PHOSPHATASE OPTIMIZED Method: PNPP, AMP Buffer, Sample: Serum	91.2	40.0 - 129.0	U/L
G G T P (Gamma GT) Method: Glutamyl Carboxy-nitro, Sample: Serum	23.6	8.0 - 61.0	U/L
KFT-KIDNEY FUNCTION TEST			
UREA Method: Urease, UV, Sample: Serum	29.5	15.0 - 45.0	mg /dl
S.CREATININE Method: Alkaline Picrate Kinetic, IFCC-IDMS Stand.	0.80	0.70 - 1.20	mg/dl
URIC ACID Method: Uricase Colorimetric, Sample: Serum	5.80	3.40 - 7.00	mg/dl
TOTAL PROTEIN Spectrophotometry	7.30	6.40 - 8.30	gm/dl

Adult (Male) : 40 - 129 U/L
Adult (Female) : 35 - 104 U/L
1 Day : < 250 U/L
2 - 5 Days : < 231 U/L
6 Days - 6 Month : < 449 U/L
7 Months - 1 Year : < 426 U/L

Adult (Male) : 0.70 - 1.20
Adult (Female) : 0.50 - 0.90
Neonates (premature) : 0.29 - 1.04
Neonates (Full term) : 0.24 - 0.85

Male : 3.4 - 7.0
Female : 2.4 - 5.7

MRS. HIRDESH GUPTA
Test Requested by: MICROBIOLOGY BODY
MSC (Medical Micro Biology)

DR POORVI GUPTA
BIOCHEMIST
MSc(Phd) Med. BIOCHEM

Dr. B.K. Gupta
M.D. (PATHO)
CONSULTANT PATHOLOGIST
PARAKH PATHOLOGY LAB
Opp Medical College, JHANSI

Thanks for Refrence

Sample Brought / Collected

Not Valid for Medico Legal Purpose

Dr. Signature

Note : The above mentioned report is professional opinion only, not diagnosis and should be interpreted in clinical correlation, if any discrepency arises then test will be repeated free of charge on consultant advice.

Parakh Diagnostics

Karguwan Ji Road, Opp Medical College Gate No. 2, Jhansi
Ph : 0510-2321192, 9415068274, e-mail : parakhdiagnostics2000@gmail.com



Balance:2000

TEST REPORT

Booking Time: 10:29:06
Sample Drawn: 26/10/2024 10:52:31
Sample Received: 26/10/2024 10:52:32
Reported On: 26/10/2024 13:18:56
Print Date & Time: 26/10/2024 17:07:07

Date: 26/10/2024 Patient ID:102417373 Refd by Lab: MEDIWHEEL TPA Mob:9575647453
Name: Mr. RAJESH KUMAR DWIVEDI Age: 37 Yrs 2 Mon 14 Days Gender: Male
Refd by: Slide No:
Pt. E-mail ID : Hospital

Test	Value	Biological Ref Interval	Unit
ALBUMIN Spectrophotometry	4.10	2.80 - 4.60	gm/dl
GLOBULIN	3.20	2.30 - 3.50	gm/dl
A/G RATIO	1.28	0.80 - 2.00	
S.SODIUM Method: Ion selective electrode, Sample: Serum	142.6	135.0 - 150.0	mmol/L
S.POTASSIUM Method: Ion selective electrode, Sample: Serum	4.13	3.50 - 5.30	mmol/L
S.CALCIUM Method: BAPTA, Sample: Serum	10.00	Adult: 8.6 - 10.2 Children(0-10 days): 7.6 - 10.4 Children(10 days-2 yrs) : 9.0 - 11.0 Children(2-12 yrs): 8.8 - 10.8	mg/dl
BLOOD UREA NITROGEN (BUN) * Method: Urease, UV, Sample: Serum	13.8	6.0 - 20.0	mg/dl
TOTAL T3 Method: CLIA, Sample: Serum	1.02	0.87 - 1.78 Adults (>15 yrs) : 0.87 - 1.78 New born : 0.75 - 2.60 1 - 5 Yrs : 1.00 - 2.60 5 - 10 Yrs : 0.90 - 2.40 10 - 15 Yrs : 0.80 - 2.10	ng/ml
TOTAL T4 Method: CLIA, Sample: Serum	11.60	6.09 - 12.23 Adults : 6.09 - 12.23 1 - 3 days : 8.20 - 19.9 1 week : 6.00 - 15.9 1 - 12 month : 6.1 - 14.9 1 - 3 yrs : 6.80 - 13.5 3 - 10 yrs : 5.50 - 12.8 >10 Yrs : 6.09 - 12.23	µg/dl
TSH Method: CLIA, Sample: Serum	1.80	0.40 - 5.50	µIU/ml

MRS. HIRDESH GUPTA
Test Requester MICROBIOLOGY BODY
MSC (Medical Micro Biology)

DR POORVI GUPTA
BIOCHEMIST
MSc(Phd) Med. BIOCHEM

Dr. B. K. Gupta
M.D. (PATHO)
CONSULTANT PATHOLOGIST
PARAKH PATHOLOGY LAB
Opp Medical College, JHANSI

DR. B.K. GUPTA
M.D. (PATHO)

Thanks for Refrence

Sample Brought / Collected

Not Valid for Medico Legal Purpose

Dr. Signature

Note : The above mentioned report is professional opinion only, not diagnosis and should be interpreted in clinical correlation, if any discrepency arises then test will be repeated free of charge on consultant advice.

Parakh Diagnostics

Karguwan Ji Road, Opp Medical College Gate No. 2, Jhansi
Ph : 0510-2321192, 9415068274, e-mail : parakhdiagnostics2000@gmail.com



Balance:2000

TEST REPORT

Booking Time: 10:29:06
Sample Drawn: 26/10/2024 10:52:31
Sample Received: 26/10/2024 10:52:32
Reported On: 26/10/2024 13:19:12
Print Date & Time: 26/10/2024 17:07:07

Date: 26/10/2024 Patient ID:102417373 Refd by Lab: MEDIWHEEL TPA Mob:9575647453
Name: Mr. RAJESH KUMAR DWIVEDI Age: 37 Yrs 2 Mon 14 Days Gender: Male
Refd by: Slide No:
Pt. E-mail ID : Hospital

Test	Value	Biological Ref Interval	Unit
------	-------	-------------------------	------

Note : TSH levels are subject to circadian variation, reaching peak levels between 2-4 am and at a minimum 6- 10 pm. The variation is of the order of 50%, hence time of the day has influence on the measured TSH concentrations.

Children

Premature (28-36 Weeks) : 0.7 - 27.0 uIU/mL
Birth 4 Days : 1.0 - 39.0 uIU/mL
5 Days - 20 Weeks : 1.7 - 9.1 uIU/mL
21 Weeks - 20 Years : 0.7 - 6.4 uIU/mL

Adults

21 - 54 Years : 0.4 - 4.5 uIU/mL
55 - 87 Years : 0.5 - 8.9 uIU/mL

Pregnancy

First Trimester : 0.1 - 2.5 uIU/mL
Second Trimester : 0.2 - 3.0 uIU/mL
Third Trimester : 0.3 - 3.0 uIU/mL

URINE EXAMINATION - R/M

URINE ALBUMIN	NIL		
URINE FOR REDUCING SUBSTANCES	ABSENT	ABSENT	
MICROSCOPIC EXAMINATION			
PUS CELLS	1-2	NIL	/HPF
EPITHELIAL CELLS	0-1	NIL	/HPF
RBC's	NIL	NIL	/HPF
CRYSTALS	NOT DETECTED		
CASTS	NOT DETECTED		
BACTERIA	NOT DETECTED		
OTHERS	NOT DETECTED		
CRENATED R.B.C.	NOT DETECTED		
URINE GLUCOSE FASTING	NIL	NIL	
URINE GLUCOSE PP	NIL	NIL	NIL
TMT			

Dr. B. K. Gupta
M.D. (PATHO)
CONSULTANT PATHOLOGIST
PARAKH PATHOLOGY LAB
Opp Medical College, JHANSI

MRS. HIRDESH GUPTA
Test Requested by MICROBIOLOGY BODY
MSC (Medical Micro Biology)

DR POORVI GUPTA
BIOCHEMIST
MSc(Phd) Med. BIOCHEM

DR. B.K. GUPTA
M.D. (PATHO)

Thanks for Refrence

Sample Brought / Collected

Not Valid for Medico Legal Purpose

Dr. Signature

Note : The above mentioned report is professional opinion only, not diagnosis and should be interpreted in clinical correlation, if any discrepency arises then test will be repeated free of charge on consultant advice.

Parakh Diagnostics

Karguwan Ji Road, Opp Medical College Gate No. 2, Jhansi
Ph : 0510-2321192, 9415068274, e-mail : parakhdiagnostics2000@gmail.com



Balance:2000

TEST REPORT

Booking Time: 10:29:06
Sample Drawn: 26/10/2024 10:52:31
Sample Received: 26/10/2024 10:52:32
Reported On: 26/10/2024 13:19:12
Print Date & Time: 26/10/2024 17:07:07

Date: 26/10/2024 **Patient ID:**102417373 **Refd by Lab:** MEDIWHEEL TPA **Mob:**9575647453
Name: Mr. RAJESH KUMAR DWIVEDI **Age:** 37 Yrs 2 Mon 14 Days **Gender:** Male
Refd by: **Slide No:**
Pt. E-mail ID : **Hospital**

Test	Value	Biological Ref Interval	Unit
EKG	.		
2D Echo	.		
USG whole Abdomen	.		
CHEST PA	.		

X-RAY CHEST PA VIEW

*Soft tissues and bony cage under view are normal.
Lung fields are normal.
Bilateral hilar shadows are normal.
Mediastinum and domes are normal.
Costophrenic angles are clear.
Cardiac size and shape is normal.*

IMPRESSION :- Normal Skiagram.
ENT CONSULTATION .
DENTAL CONSULTATION .
EYE CONSULTATION .
DIET CONSULTATION .
*** End of Report ***

MRS. HIRDESH GUPTA
Test Requested by MICROBIOLOGY BODY
MSC (Medical Micro Biology)

DR POORVI GUPTA
BIOCHEMIST
MSc(Phd) Med. BIOCHEM

Dr. B. K. Gupta
M.D. (PATHO)
CONSULTANT PATHOLOGIST
PARAKH PATHOLOGY LAB
Opp Medical College, JHANSI

DR. B.K. GUPTA
M.D. (PATHO)

Thanks for Refrence

Sample Brought / Collected

Not Valid for Medico Legal Purpose

Dr. Signature

Note : The above mentioned report is professional opinion only, not diagnosis and should be interpreted in clinical correlation, if any discrepency arises then test will be repeated free of charge on consultant advice.