

**HEALTH CHECK UP**

Name : Sudesh Sharma

Date : 10/02/24

Age : 42 / F

Sex : Male / Female

Marital status : Married / Single

**PERSONAL HISTORY**

Habits : Smoking / Tobacco & Snuff / Alcohol n/o

Drug allergy if any : .....

Medical : / n/o

Surgical : .....

Height 154 cm Weight 49 Kg. BP 110/70 Pulse .....

Vision : Rt 6/60 Lt 6/60 With Spectacles ..... Rt 6/6 Lt 6/6

Colour Vision : Normal / Abnormal Near Vision N16 BC

**FAMILY HISTORY**

Father ..... Mother ..... Siblings .....

CVS : Heart Sound ..... Normal Murmurs ..... Absent Thrills ..... Absent

RS : Rate ..... /mt Breath sounds ..... Normal Adventitious ..... Absent

ABDOMEN : Tenderness ..... Absent Rigidity ..... Absent Bowel sound ..... Normal

Liver ..... NAD Kidney ..... NAD Hernia ..... Absent

CNS : Cranial Nerves ..... NAD Sensory System ..... NAD Motor System ..... NAD

ENT ..... NAD

Remarks

**Dr. Bharti Jeswani**  
MBBS

**Dr. Seema Kale**  
MBBS, MD

**Dr. S. K. Suri**  
MBBS

**Dr. Meenakshi**  
MBBS

HOME SAMPLE COLLECTION FACILITY AVAILABLE

10-Feb-2024 00:16:46  
42 Years  
sundershna  
Female

PageWriter 300pi

Rate 60  
PR 139  
QRSD 80  
QT 361  
QTc 361

--Axis--  
P 61  
QRS 66



T 49

I II III aVR aVL aVF V1 V2 V3 V4 V5 V6

Unconfirmed diagnosis.

NORMAL SINUS RHYTHM, RATE 60.....normal P axis, PR, rate & rhythm

NORMAL ECG

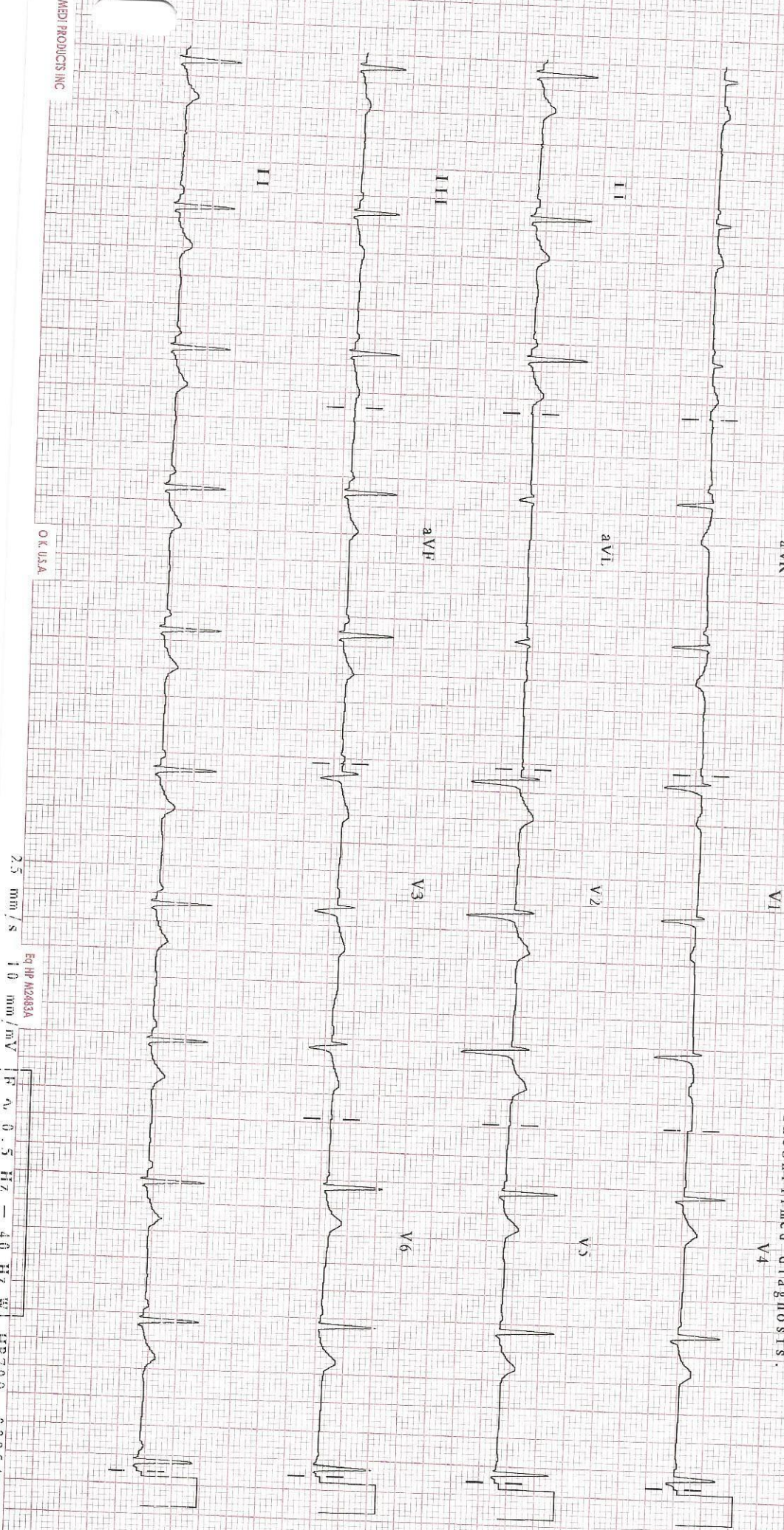

MEED PRODUCTS INC  
OK USA  
2.5 mm/s  
Eq HP M2483A  
10 mm/mV  
HP 709 00054



Patient Name : Mrs.Sudershan

Age/Sex : 42 Y/F

Pres Doctor :

Ref.by :

MR No : FRAJ0000

Visit No : FRAJOPV

Bill Date : 10.02.2024

Report Date : 10.02.2024

### ULTRASOUND WHOLE ABDOMEN

**LIVER:** Liver is normal in shape, size and echotexture. No focal intra-hepatic lesion detected. Intra-hepatic biliary radicals are not dilated. Portal vein is normal in calibre.

**GALL BLADDER:** *Gall bladder is well distended and shows a small calcified polyp in body region(2-5 mm). Wall thickness is normal.*  
Common bile duct is normal (not dilated).

**PANCREAS:** Pancreas appears normal in size and echopattern.

**SPLEEN:** Spleen appears normal in size and echopattern.

**KIDNEYS:** Both kidneys are normal in position, size and outline.  
Cortico-medullary differentiation of both kidneys is maintained.  
Central sinus echoes are compact. No calculus / hydronephrosis seen.

Visualised parts of retroperitoneum do not show any lymphadenopathy.

**URINARY BLADDER:** Urinary bladder is well distended and shows clear contents.

**UTERUS:** Uterus is anteverted and normal in size (7.9 x 4.9 x 4.6 cm).

Endometrium is central and appears normal in thickness(9.6 mm).

*Left anterior wall shows a small mural fibroid (41 x 31 mm).*

(TVS Correlation suggested )

Both adnexal regions are normal.  
No free fluid is seen in cul-de-sac.

To be correlate clinically.

**Dr. Manish Kumar**  
Consultant Radiologist.

**Disclaimer:** Renal calculi less than 5mm could be missed on an Ultrasound. NCCT KUB is the modality of choice for the same.

Patient Name : Mrs. Sudershna

Age/Sex : 42 Y/F

Pres Doctor :

Ref.by : SELF

MR No

: FRAJ.0000241980

Visit No

: FRAJOPV117535

Bill Date

: 10-02-2024 08:40

Report Date

: 10-02-2024 09:21

### X-RAY CHEST PA VIEW

- Both lungs fields do not show any active parenchymal lesion.
- Both costophrenic angles are normal.
- B/L hila appear normal in size & density.
- Both domes of diaphragm are normal.
- Cardiac silhouette appears normal.
- Visualised soft tissues and bony cage appear normal.

**IMPRESSION:- NORMAL STUDY.**

To be correlate clinically.

Dr. Manish Kumar  
Consultant Radiologist.

NAME: MS SUDERSHNA  
REF

AGE: 42 / Sex / F  
DATE 10/02/2024

**ECHO ADULT (COLOUR DOPPLER)**

DIMENSIONS	NORMAL	DIMENSIONS	NORMAL
Ao (ed) 27.0 mm	(1.5 cm/m <sup>2</sup> )	IVS (Ed) 07.4 mm	(0.6-1.2cm)
LA (es) 28.0 mm	(1.5 cm/m <sup>2</sup> )	LVPW (Ed) 08.0 mm	(.6-1.1cm)
RVID (ed) Normal	(0.9cm/m <sup>2</sup> )	EF	65.0 % (0.62-0.85)
LVID (ed) 45.0 mm	(2.6-3.4 cm/m <sup>2</sup> )	FS	30.0
LVID (es) 27.0 mm			

**MORPHOLOGICAL DATA**

Mitral Valve	Normal	Interatrial Septum	Normal
Aortic Valve	Normal	Interventricular Septum	Normal
Tricuspid Valve	Normal	Pulmonary Artery	Normal
Pulmonary Valve	Normal	Aorta	Normal
Right Ventricle	Normal	Right Atrium	Normal
Left Ventricle	Normal	Left Atrium	Normal
Pericardium	Normal		
Colour Doppler	Normal, NO PAH, IVC NORMAL,		
Wall motion	Normal		

IMPRESSION : NORMAL STUDY



**DR SEEMA KALE MD**  
**SEN. (PHYSICIAN)**

• CLINICAL CORRELATION IS ESSENTIAL FOR FINAL DIAGNOSIS. • IF THE TESTS RESULTS ARE UNEXPECTED PLEASE CONTACT THE LABORATORY.  
• ALL THE CONGENITAL ANOMOLIES IN THE FETUS MAY NOT BE DIAGNOSED IN ULTRASONOGRAPHY. • THIS REPORT IS NOT VALID FOR MEDICOLEGAL PURPOSE.

Licensee : Bharti Medicare Pvt. Ltd. The Apollo Clinic, C-70, Major Sudesh Kumar Marg, Opp. Madhav Park, Near Main Market, Rajouri Garden, New Delhi-110 027  
Phone : (011) 2591 8222 / 8333 / 8444, 9811061009, E-mail : rajourigarden@theapolloclicin.com, Website : www.apolloclicinrajourigarden.com

**MSME UAM NO. : DL11E0021531**

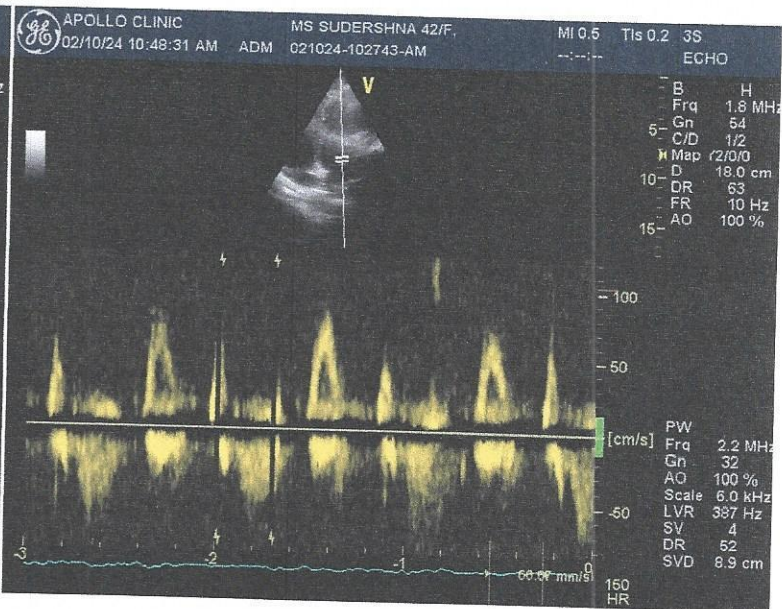
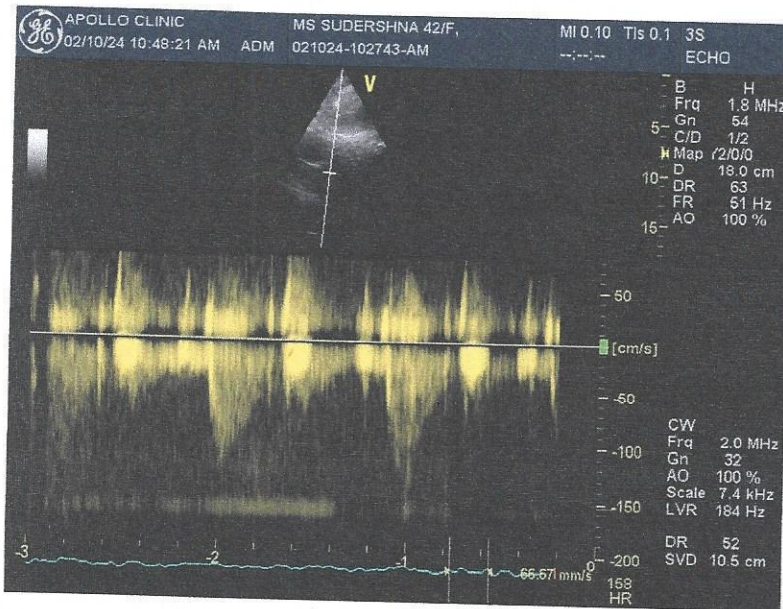
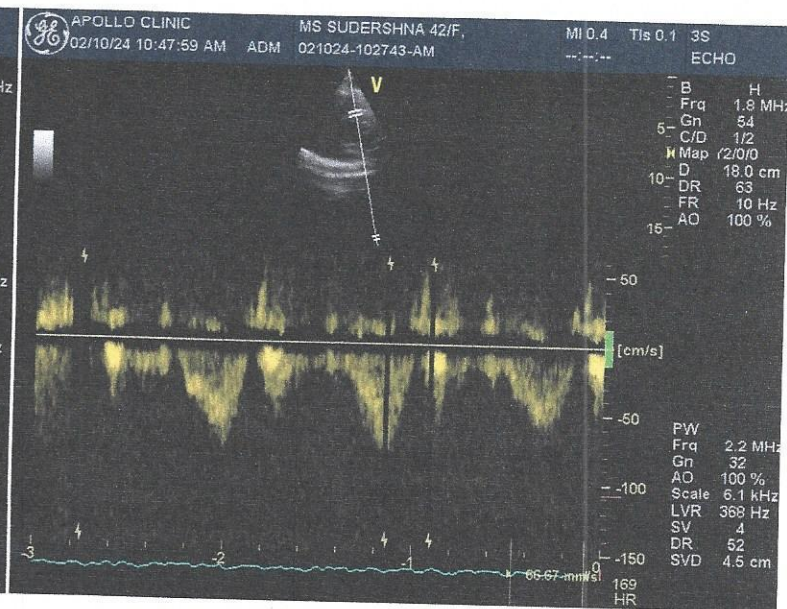
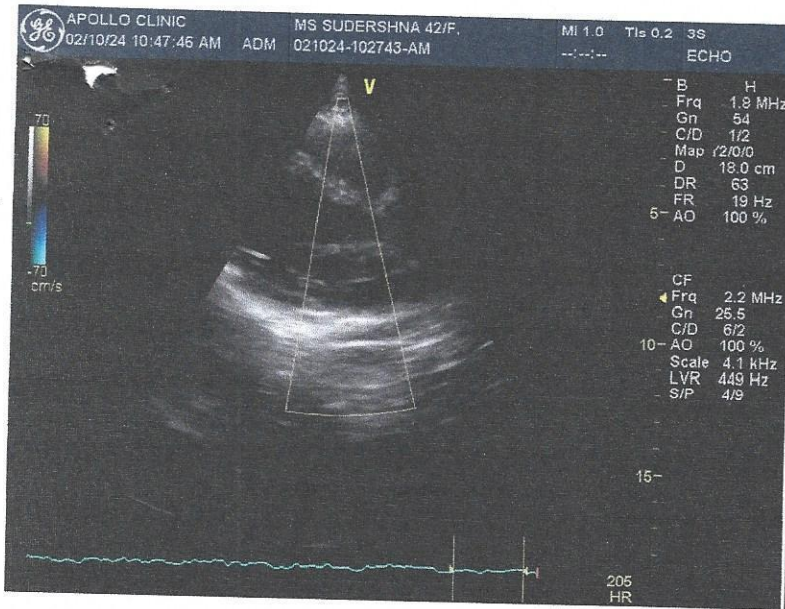

**Patient Name** : Mrs. Sudershna  
**UHID/MR No.** : FRAJ.0000241980  
**Visit Date** : 10-02-2024 08:37  
**Sample Collected on** : 10-02-2024 08:50  
**Ref Doctor** : SELF  
**Emp/Auth/TPA ID** : 4343  
**Sponsor Name** : MEDIWHEELS HEALTH CARE

**Age / Gender** : 42Y/Female  
**OP Visit No** : FRAJOPV117535  
**Reported on** : 10-02-2024 13:11  
**Specimen** : Whole Blood (Edta)  
**Pres Doctor:** :

**DEPARTMENT OF LABORATORY MEDICINE**

TEST NAME	RESULT	BIOLOGICAL REFERENCE INTERVALS	UNITS
<b>COMPLETE BLOOD COUNT</b>			
Hb (Haemoglobin) Method: Non Cyanide	10.4*	11 - 15	gm/dl
PCV/Haematocrit Method: RBC pulse height detect	30.8*	36 - 46	%
ESR. Method: Westergren's Method	18	0 - 20	mm/1st Hr
TLC Method: DC Detection Method	4300	4000 - 10000	/cumm.
RBC COUNT. Method: DC Detection Method	3.2*	3.8 - 4.8	Million/cmm
PLATELET COUNT Method: DC Detection Method	1.53	1.5 - 4.1	lakh/cumm.
MCV Method: Derived	95.1	77 - 98	fl
MCH Method: Derived	32.0	27 - 32	pg
MCHC Method: Derived	33.6	31.5 - 34.5	gm/dl.
NEUTROPHIL Method: Microscopy	70	40 - 70	%
LYMPHOCYTE Method: Microscopy	24	20 - 40	%
EOSINOPHIL Method: Microscopy	03	1.0 - 6.0	%
MONOCYTE Method: Microscopy	03	2.0 - 10.0	%
<b>BLOOD GROUP AND RH TYPE</b>			
ABO Group	O		
RH	Negative		

**End of the report**

*Results are to be correlated clinically*

Lab Technician / Technologist  
Yogita

  
**Dr. Prashant Purwar**  
 MBBS, DCP  
 Consultant Pathologist

• CLINICAL CORRELATION IS ESSENTIAL FOR FINAL DIAGNOSIS. • IF THE TESTS RESULTS ARE UNEXPECTED PLEASE CONTACT THE LABORATORY.  
 • ALL THE CONGENITAL ANAMOLIES IN THE FETUS MAY NOT BE DIAGNOSED IN ULTRASONOGRAPHY. • THIS REPORT IS NOT VALID FOR MEDICOLEGAL PURPOSE.

**Licensee** : Bharti Medicare Pvt. Ltd. The Apollo Clinic, C-70, Major Sudesh Kumar Marg, Opp. Madhav Park, Near Main Market, Rajouri Garden, New Delhi-110 027  
 Phone : (011) 2591 8222 / 8333 / 8444, 9811061009, E-mail : rajourigarden@theapolloclicin.com, Website : www.apolloclicinrajourigarden.com

**Patient Name** : Mrs. Sudershna  
**UHID/MR No.** : FRAJ.0000241980  
**Visit Date** : 10-02-2024 08:37  
**Sample Collected on** : 10-02-2024 08:50  
**Ref Doctor** : SELF  
**Emp/Auth/TPA ID** : 4343  
**Sponsor Name** : MEDIWHEELS HEALTH CARE

**Age / Gender** : 42Y/Female  
**OP Visit No** : FRAJOPV117535  
**Reported on** : 10-02-2024 15:13  
**Specimen** : Serum  
**Pres Doctor:** :

**DEPARTMENT OF LABORATORY MEDICINE**

TEST NAME	RESULT	BIOLOGICAL REFERENCE INTERVALS	UNITS
<b>GLUCOSE - ( FASTING )</b>			
GLUCOSE - ( FASTING ) Method: (GOD-POD)	88	70 - 110	mg/dL
<b>GLUCOSE - ( POST PRANDIAL )</b>			
GLUCOSE - ( POST-PRANDIAL ) Method: (GOD-POD)	103	70-140	mg/dl
<b>GLYCOSYLATED HEMOGLOBIN (HBA1C)</b>			
GLYCOSYLATED HEMOGLOBIN (HBA1C) - WHOLE BLOOD Method: BORONATE AFFINITY	5.5	4.2 - 6.0	%
<b>LIPID PROFILE TEST (PACKAGE)</b>			
CHOLESTEROL Method: CHOD - PAP	148	Desirable < 200 Borderline High : 200-239 High : > 240	mg/dl
Triglyceride Method: GPO-PAP	108	50-200	mg/dl
HDL Method: DIRECT	33.8	30 - 70	mg/dl
LDL Method: DIRECT	92.6	60 - 100	mg/dl
VLDL Method: Calculated	21.6	<40	mg/dl
CHOLESTEROL / HDL RATIO Method: Calculated.	4.3	0 - 4.5	
<b>Thyroid Profile 2(Free T4, Free T3 And TSH)</b>			
Serum FT3	3.8	3.2 - 5.9	pmol/l
Serum FT4	14.0	10.6 - 21.0	pmol/l
Serum TSH	2.1	0.38 - 5.0	uIU/ml

**End of the report**

*Results are to be correlated clinically*

Lab Technician / Technologist  
Yogita

  
**Dr. Prashant Purwar**  
 MBBS, DCP  
 Consultant Pathologist

• CLINICAL CORRELATION IS ESSENTIAL FOR FINAL DIAGNOSIS. • IF THE TESTS RESULTS ARE UNEXPECTED PLEASE CONTACT THE LABORATORY.  
 • ALL THE CONGENITAL ANAMOLIES IN THE FETUS MAY NOT BE DIAGNOSED IN ULTRASONOGRAPHY. • THIS REPORT IS NOT VALID FOR MEDICOLEGAL PURPOSE.

**Licensee** : Bharti Medicare Pvt. Ltd. The Apollo Clinic, G-70, Major Sudesh Kumar Marg, Opp. Madhav Park, Near Main Market, Rajouri Garden, New Delhi-110 027  
 Phone : (011) 2591 8222 / 8333 / 8444, 9811061009, E-mail : rajourigarden@theapolloclicin.com, Website : www.apolloclicinrajourigarden.com



**Patient Name** : Mrs. Sudershna  
**UHID/MR No.** : FRAJ.0000241980  
**Visit Date** : 10-02-2024 08:37  
**Sample Collected on** : 10-02-2024 08:50  
**Ref Doctor** : SELF  
**Emp/Auth/TPA ID** : 4343  
**Sponsor Name** : MEDIWHEELS HEALTH CARE

**Age / Gender** : 42Y/Female  
**OP Visit No** : FRAJOPV117535  
**Reported on** : 10-02-2024 15:14  
**Specimen** : Serum  
**Pres Doctor:**

**DEPARTMENT OF LABORATORY MEDICINE**

TEST NAME	RESULT	BIOLOGICAL REFERENCE INTERVALS	UNITS
<b>LIVER FUNCTION TEST (PACKAGE)</b>			
BILIRUBIN - TOTAL Method: Jendrassik	0.70	0.1 - 1.3	mg/dl
Bilirubin (Direct)-Serum Method: Diazo.	0.26	0 - 0.3	mg/dl
A/G Method: Calculated	1.5	1.0 - 2.0	
BILIRUBIN - INDIRECT. Method: Calculated.	0.44	<1.1	
SGOT /AST Method: IFCC (With P5P)	25.0	0 - 35	U/L
SGPT/ALT Method: IFCC (With P5P)	16.4	0 - 45	U/L
ALKALINE PHOSPHATE Method: AMP BUFFER	55.1	30 - 117	U/L
GGT. Method: SZAZ	11.1	10 - 50	U/L
TOTAL PROTEIN Method: Biuret	7.4	5.8-8.0	g/dl
ALBUMIN Method: BCG	4.5	3.7-5.2	g/dl
GLOBULIN Method: Calculated	2.9	2.5 - 3.5	mg/dL

**End of the report**

*Results are to be correlated clinically*

Lab Technician / Technologist  
Yogita

  
**Dr. Prashant Purwar**  
 MBBS, DCP  
 Consultant Pathologist

• CLINICAL CORRELATION IS ESSENTIAL FOR FINAL DIAGNOSIS. • IF THE TESTS RESULTS ARE UNEXPECTED PLEASE CONTACT THE LABORATORY.  
 • ALL THE CONGENITAL ANAMOLIES IN THE FETUS MAY NOT BE DIAGNOSED IN ULTRASONOGRAPHY. • THIS REPORT IS NOT VALID FOR MEDICOLEGAL PURPOSE.

**Licensee** : Bharti Medicare Pvt. Ltd. The Apollo Clinic, C-70, Major Sudesh Kumar Marg, Opp. Madhav Park, Near Main Market, Rajouri Garden, New Delhi-110 027  
 Phone : (011) 2591 8222 / 8333 / 8444, 9811061009, E-mail : rajourigarden@theapolloclinic.com, Website : www.apolloclinicrajourigarden.com

Patient Name : Mrs. Sudershna  
 UHID/MR No. : FRAJ.0000241980  
 Visit Date : 10-02-2024 08:37  
 Sample Collected on : 10-02-2024 08:50  
 Ref Doctor : SELF  
 Emp/Auth/TPA ID : 4343  
 Sponsor Name : MEDIWHEELS HEALTH CARE

Age / Gender : 42Y/Female  
 OP Visit No : FRAJOPV117535  
 Reported on : 10-02-2024 15:15  
 Specimen : Serum  
 Pres Doctor: :

DEPARTMENT OF LABORATORY MEDICINE

TEST NAME	RESULT	BIOLOGICAL REFERENCE INTERVALS	UNITS
<b>KFT - RENAL PROFILE-SERUM</b>			
UREA Method: Urease	26.0	10-50	mg/dl
Creatinine Method: Jaffe	0.91	0.5 - 1.3	mg/dl
Uric Acid Method: Uricase	2.8	2.6 - 6	mg/dl
Sodium(Na) Method: ISE	136.8	136 - 142	mmol/L
Potassium(K) Method: ISE	3.9	3.8 - 5.0	mmol/L
Chloride(Cl) Method: ISE	99.7	95 - 103	mmol/L
Calcium Method: OCP	9.6	9.2 - 11.0	mg/dl
Phosphorus Method: Molybdate UV	3.0	2.3 - 4.7	mg/dl

End of the report

Results are to be correlated clinically

Lab Technician / Technologist  
Yogita

  
 Dr. Prashant Purwar  
 MBBS, DCP  
 Consultant Pathologist

• CLINICAL CORRELATION IS ESSENTIAL FOR FINAL DIAGNOSIS. • IF THE TESTS RESULTS ARE UNEXPECTED PLEASE CONTACT THE LABORATORY.  
 • ALL THE CONGENITAL ANAMOLIES IN THE FETUS MAY NOT BE DIAGNOSED IN ULTRASONOGRAPHY. • THIS REPORT IS NOT VALID FOR MEDICOLEGAL PURPOSE.

Licensee : Bharti Medicare Pvt. Ltd. The Apollo Clinic, C-70, Major Sudesh Kumar Marg, Opp. Madhav Park, Near Main Market, Rajouri Garden, New Delhi-110 027  
 Phone : (011) 2591-8222 / 8333 / 8444. 9811061009, E-mail : rajourigarden@theapolloclinic.com, Website : www.apolloclinicrajourigarden.com

MSME UAM NO. : DL11F0021531

**Patient Name** : Mrs. Sudershna  
**UHID/MR No.** : FRAJ.0000241980  
**Visit Date** : 10-02-2024 08:37  
**Sample Collected on** : 10-02-2024 08:50  
**Ref Doctor** : SELF  
**Emp/Auth/TPA ID** : 4343  
**Sponsor Name** : MEDIWHEELS HEALTH CARE

**Age / Gender** : 42Y/Female  
**OP Visit No.** : FRAJOPV117535  
**Reported on** : 10-02-2024 15:01  
**Specimen** : Urine  
**Pres Doctor:** :

**DEPARTMENT OF LABORATORY MEDICINE**

**URINE ROUTINE EXAMINATION**

**URINE EXAMINATION TEST REPORT**

Test Name	Observed Value	Unit	Reference Range
<b>Urine R/M Examination</b>			
Quantity	30	ml.	
Colour	Pale Yellow		Pale Yellow
Tranparency	Clear		Clear
Urine Specific Gravity	1.020		1.005 - 1.030
Dipstick			
pH	6.5		5.5 - 7.5
Dipstick / pH paper			
<b>Chemical Examination</b>			
Protein	Nil		
Dipstick/Heat & acetic acid			Nil
Sugar	Nil		
Dipstick/Benedicts reagent			Nil
<b>Microscopic Examination</b>			
Pus Cells	2-3		
RBC'S	Nil	/HPF	1-2
Casts	Nil	/HPF	Nil
Crystals	Nil	/HPF	Nil
Epithelial Cells	2-4		Nil
Bacteria	Nil	/HPF	1-2
		/HPF	Nil

**End of the report**

*Results are to be correlated clinically*

  
 Lab Technician / Technologist  
 Dr\_Prashant

  
 Dr. Prashant Purwar  
 MBBS, DCP  
 Consultant Pathologist

**• CLINICAL CORRELATION IS ESSENTIAL FOR FINAL DIAGNOSIS. • IF THE TESTS RESULTS ARE UNEXPECTED PLEASE CONTACT THE LABORATORY. • ALL THE CONGENITAL ANAMOLIES IN THE FETUS MAY NOT BE DIAGNOSED IN ULTRASONOGRAPHY. • THIS REPORT IS NOT VALID FOR MEDICOLEGAL PURPOSE.**