



ভারতীয় বিদ্যুৎ পরিচয় প্রাধিকরণ

ভারত সরকার
Unique Identification Authority of India
Government of India

অনুকরণের আইডি নং / Enrolment No. : 1040/20115/07247

To
Bachhi Devi
ৗংং ংংং
766
JAIGIR GHAT ROAD
PANERARA
Paschim Bardha
Thakurpukur, South Twenty Four Parganas
West Bengal - 700003

09/01/2013



KL156887408CF

16888740



আপনার আধার সংখ্যা / Your Aadhaar No. :

5452 1031 4000

আধার - সাধারণ মানুষের অধিকার



ভারত সরকার
GOVERNMENT OF INDIA



ংংং ংং
Bachhi Devi
Sex: Female
Father: BISHNU RABIDAS

www.aadhaar.gov.in
Date of Birth: 10/3
Sex: Female

5452 1031 4000



আধার - সাধারণ মানুষের অধিকার

Suresh Kumar

PACKAGE TRACK SHEET

Package : : Modiwheel Full Body Health Checkup Female Above 40

Name : Mrs. BACHQE DEVI / 49 Year(s) / Female	Date : 28/09/2024 9:56AM
UHID No. : NMHK2418969	Bill No. : OPCR15109
Start Time : 09:58:14	Completion Time :
Corporate Company :	Payer : ArcoFeml Healthcare Ltd.
Insurance :	

Time In	Time Out	Signature/Date Time
---------	----------	---------------------

Initial Assessment

Height 5'4kg. 160cm.
Pulse 70 bpm

Weight 54kg ~~45kg~~
BP 150/90mmHg.

BMI
Temp. 98°F

Package Details

1. HEALTH CHECKUPS

- GLYCATED HAEMOGLOBIN (HBA1C)-()
- THYROID FUNCTION TEST-()
- BLOOD GROUPING & Rh TYING-()
- BLOOD SUGAR(PP)-()
- PAP SMEAR (CERVICAL / VAGINAL)-()
- BLOOD SUGAR(F)-()
- COMPLETE HAEMOGRAM (CBC)-()
- LIPID PROFILE-()
- STOOL FOR R/E-()
- LIVER FUNCTION TEST (LFT)-()
- SERUM CREATININE-()
- URIC ACID-()
- BLOOD UREA NITROGEN-()
- URINE FOR R/E-()
- URINE FOR SUGAR FASTING-()
- URINE FOR SUGAR PP-()
- BUN / CREATINE RATIO-()
- X-RAY CHEST PA-()
- USG SCREENING-()
- USG SCREENING (WHOLE ABDOMEN)-()
- ECG-()
- ECHO SCREENING-()
- STRESS TEST (TREAD MILL)-()

2. OP Consultation

- General Medicine-(Dr. SELF)
- Gynecology-(Dr. SUSHITA BASU)
- Dental-(Dr. SELF DENTAL)
- Ophthalmology-(Dr. SELF EYE)

PACKAGE TRACK SHEET

Package : : Mediwheel Full Body Health Checkup Female Above 40

Name	: Mrs. BACHCHI DEVI / 49 Year(s) / Female	Date	: 28/09/2024 9:56AM
UHID No.	: NMHK2418969	Bill No.	: OPCR15109
Start Time	: 09:56:14	Completion Time	:
Corporate Company	:	Payer	: ArcoFemi Healthcare Ltd.
Insurance	:		
Follow-up meeting fixed			Date
Status			

Gmail

Health Check Up NMH <healthcheckup.nmh@gmail.com>

Health Check up Booking Request(22S33409)

13 September 2024 at 19:15

From: mediwheel <wellness@mediwheel.in>
To: healthcheckup.nmh@gmail.com
Cc: customercare@mediwheel.in



011-41195959

Dear Narayan Memorial Hospital

We have received a booking request with the following details. Provide your confirmation by clicking on the Yes button.

You confirm this booking? Yes No

Name : MR. RABIDAS SURESH
 Contact Details : 9875582612
 Hospital Package Name : Mediwheel Full Body Health Checkup Female Above 40
 Location : 601, Diamond Harbour Rd, Manton, Behala, Kolkata, West Bengal 700034
 Appointment Date : 28-09-2024

Member Information		
Booked Member Name	Age	Gender
BACHCHI DEVI	58 year	Female

Tests included in this Package

Thanks,
Mediwheel Team
Please Download Mediwheel App



You have received this mail because your e-mail ID is registered with Arcofemi Healthcare Limited. This is a system-generated e-mail please don't reply to this message.

Please visit to our Terms & Conditions for more information. [Click here to unsubscribe.](#)



Narayan Memorial Hospital

(A Unit of Narayan Health Services Pvt. Ltd.)
CIN No. : U65110WB2005BP1040884
GSTIN No. : 19AAACN170E125



LABORATORY INVESTIGATION REPORT

Age/Sex	1 49 Year(s) / Female
Order Date	1 28/09/2024 09:55
Mobile No	1 9879528221
DOB	1 01/01/1975
Facility	1 NARAYAN MEMORIAL HOSPITAL

Hematology

Sample No: 20240928001 Date of Collection: 28/09/2024 Time of Collection: 09:55 Report Date: 28/09/2024

BLOOD GROUPING & RhD TYPING

SAMPLE: EDTA BLOOD

BLOOD GROUP
Method: Agglutination & Reverse Rh Typing

COMPLETE HAEMOGRAM (CBC)

SAMPLE: EDTA BLOOD			
HAEMOGLOBIN (Hb)	12.7	g/dL	12 - 15
Haematocrit (Hct)	4.3	L10 ⁹ /dL	3.5 - 4.8
Red Cell Count (RCC)	9.2	10 ¹² /L	4 - 10
Red Cell Distribution Width (RDW)	216	10 ⁻³ fem	150 - 410
Platelet Count	29	%	36 - 46
White Cell Count (WCC)	81	g/dL	83 - 101
Neutrophils	20	%	27 - 32
Lymphocytes	33	g/dL	21.5 - 34.5
Monocytes	60	%	0 - 12
Eosinophils	33	%	40 - 60
Basophils	02	%	20 - 40
Haemoglobin A1c (HbA1c)		%	2 - 10
Haemoglobin A1c (HbA1c)		%	1 - 6



Print Date Time : 28/09/2024 14:41:34

Print By : SNEHA SARKAR

Page 1 of 2

Registered Office :
502, Diamond Harbour Road
Behala, Kolkata - 700 034
Ph : 033 6640 0000 | Mob : +91 62921 95051 | E-mail : contact@nmh.org.in

Corporate Office :
Behala Main, 88, (Mail - 601)
Diamond Harbour Road, Kolkata - 700 034

www.narayanmemorialhospital.com
Follow us on



LABORATORY INVESTIGATION REPORT

Patient Name : Mrs. BACHCHI DEVI
UHD : NMHK.2418969
Episode : OP
Ref. Doctor : NMH
Address : PANIRARA, THAKURPUKUR, Kolkata, West Bengal, 700063

Age / Sex : 49 Year(s) / Female
Order Date : 28/09/2024 09:56
Mobile No : 9875582621
DOB : 01/01/1975
Facility : NARAYAN MEMORIAL HOSPITAL

BASOPHILS

Method - Microscopy

PERIPHERAL BLOOD SMEAR

RBC

WBC

PLATELET

00

%

0 - 2

Normocytic normochromic.

Within normal limits.

Adequate.

End of Report

Neelam

Sneha

Dr. MAITRAK CHAKRABORTY
MBBS, MD(PATH)
(CONSULTANT PATHOLOGIST)

Dr. Sitwika Dabral
MBBS, MD (Pathology)
(Consultant Pathologist)
Reg No.: WBMC-93599

Checked By





LABORATORY INVESTIGATION REPORT

Patient Name : Mrs. BACHCHI DEVI
Age/Sex : 49 Year(s) / Female
UHID : NMHK.2418969
Order Date : 28/09/2024 09:56
Episode : OP
Mobile No : 9875582621
Ref. Doctor : NIMH
DOB : 01/01/1975
Facility : NARAYAN MEMORIAL HOSPITAL
Address : PANIDARA, THAKURPUKUR, Kolkata, West Bengal
 ,700063

Biochemistry

INVESTIGATION	RESULTS	UNITS	BIOLOGICAL REF. RANGE
SERUM CREATININE SAMPLE : SERUM SERUM CREATININE <i>Method - Jaffe Gen2 Compensated</i>	0.6	mg/dl	0.5 - 0.9
LIVER FUNCTION TEST (LFT) SAMPLE : SERUM TOTAL BILIRUBIN <i>Method - Diazo Method</i> DIRECT BILIRUBIN <i>Method - Diazo Method</i> INDIRECT BILIRUBIN <i>Method - Calculated</i> SGPT (ALT) <i>Method - JFCC Without Pyridoxal Phosphate</i> SGOT (AST) <i>Method - JFCC Without Pyridoxal Phosphate</i> ALKALINE PHOSPHATASE <i>Method - JFCC</i> TOTAL PROTEIN <i>Method - Biuret</i> ALBUMIN <i>Method - Bromocresol Green</i> GLOBULIN <i>Method - Calculated</i> ALBUMIN:GLOBULIN <i>Method - Calculated</i> GGT <i>Method - Enzymatic colorimetric assay</i>	1.2 ▲ (H) 0.4 ▲ (H) 0.8 12 15 126 ▲ (H) 7.7 4.5 3.2 1.4 34	mg/dl mg/dl mg/dl U/L U/L U/L g/dl g/dl g/dl - U/L	0 - 1.1 0 - 0.2 0.2 - 0.9 10 - 35 0 - 32 35 - 104 6.6 - 8.7 3.5 - 5.2 2 - 3.5 1.1 - 2.5 5 - 36

Sample No : 07H016037

Collection Date : 28/09/24 10:04

Ask Date : 28/09/2024 11:44

Report Date : 28/09/24 16:01

Print Date Time : 30/09/2024 14:41:47

Print By : SNEHA SARKAR

Page 1 of 3



Registered Office :

582, Diamond Harbour Road
Behala, Kolkata - 700 034

Corporate Office :

Behala Manton, 85, (Mall - 601)
Diamond Harbour Road, Kolkata - 700 034

Ph : 033 6640 0000 | Mob : +91 62921 95051 | E-mail : contact@nmh.org.in

www.narayanmemorialhospital.com

Follow us on





LABORATORY INVESTIGATION REPORT

Patient Name : Mrs. BACHCHI DEVI
UHID : NMHK.2418969
Episode : OP
Ref. Doctor : NMH
Address : PANIRABA, THAKURPUKUR, Kolkata, West Bengal
 700063

Age/Sex : 49 Year(s) / Female
Order Date : 28/09/2024 09:56
Mobile No : 9875582621
DOB : 01/01/1975
Facility : NARAYAN MEMORIAL HOSPITAL

BLOOD UREA NITROGEN Method - Colorimetric	7.3	mg/dl	6 - 20
LIPID PROFILE			
SAMPLE : SERUM			
TOTAL CHOLESTEROL Method - O-100-IMP	200	mg/dl	Desirable <200 Borderline 200 - 239 High >=240
HDL CHOLESTEROL Method - Homogenous Enzymatic Colorimetric	41	mg/dl	40 - 60
LDL CHOLESTEROL Method - Homogenous Enzymatic Colorimetric	128	mg/dl	Optimal < 100 Borderline 130 - 159 High >160
VLDL Method - CALCULATED	31.4 (H)	mg/dl	0 - 30
CHOLESTEROL-HDL RATIO	4.88	-	-
LDL-HDL RATIO	3.12	-	-
TRIGLYCERIDES Method - Enzymatic Colorimetric	157.4 (H)	mg/dl	Desirable <150 Borderline 150 - 200 High >200
URIC ACID			
SAMPLE : SERUM			
URIC ACID Method - Enzymatic Colorimetric	3.9	mg/dl	2.4 - 5.7
BUN / CREATINE RATIO			
SAMPLE : SERUM			
BUN / CREATINE RATIO	12.2	-	-
GLYCOSYLATED HAEMOGLOBIN (HBA1C)			
SAMPLE : EDTA BLOOD			
HBA1C Method - High Performance Liquid Chromatography (HPLC) using BGM940-D10 Machine Estimated average blood glucose (EAG)	5.1	%	-
REFERENCE RANGE Hemoglobin A1c (%) < 6			
Degree of Glucose Control Non Diabetic Level			





LABORATORY INVESTIGATION REPORT

Patient Name : Mrs. BACHCHI DEVI
UHD : NMHK-2418969
Episode : OP
Ref. Doctor : NMH
Address : PANIRARA, THAKURPUKUR, Kolkata, West Bengal
700063

Age/Sex : 49 Year(s) / Female
Order Date : 28/09/2024 09:56
Mobile No : 9875582621
DOB : 01/01/1975
Facility : NARAYAN MEMORIAL HOSPITAL

6-7 Near Normal Glycemia
 < 7 Goal
 7-8 Good Control
 > 8 Action Suggested

INTERPRETATION

- Human hemoglobin inside erythrocytes undergoes a non enzymatic chemical reaction with glucose. The rate & extent of this reaction are thought to be dependent on the average blood glucose.
 - The ratio of HbA1c to the total HbA concentration has been suggested as a reliable measure of the degree of metabolic control in diabetic patients.
 - Lipemic and icteric samples do not interfere with the measurement of the percent HbA1c.
 - Hemoglobin F (Hb F) has the potential to interfere with the measurement of HbA1c generating falsely elevated % A1c values average blood glucose.
- N.B.: All reference ranges are age and sex matched. Reference limits mentioned herein are in accordance with the literature along with the kit whi may change with the change in chemistry or the kit.
- N.B.: 1. The above result relates only to the items tested and only to the limits of testing. 2. The above report cannot be reproduced in part or whole without the written permission of the chief pathologist.

BLOOD SUGAR(F)

SAMPLE : PLASMA
BLOOD SUGAR FASTING
Method - Hexokinase

mg/dl

111 ▲ (H)

70 - 109

End of Report

Dr. S. Chatterjee
 MD, MBBS, FASCC
 (CONSULTANT SURGEONIST)

Checked By



Print Date Time : 30/09/2024 14:41:47

Print By : SNEHA SARKAR



LABORATORY INVESTIGATION REPORT

Patient Name : Mrs. BACHCHI DEVI
UHID : NMHK-2418969
Episode : OP
Ref. Doctor : NMH
Address : PANIRARA, THAKURPUKUR, Kolkata, West Bengal
 , 700063

Age/Sex : 49 Year(s) / Female
Order Date : 28/09/2024 09:56
Mobile No : 9875582621
DOB : 01/01/1975
Facility : NARAYAN MEMORIAL HOSPITAL

Immunology

UNITS BIOLOGICAL REF RANGE

Report Date : 28/09/2024 10:01

Collection Date : 28/09/2024 10:04

ANALYSIS

Sample No. : 274110037

THYROID FUNCTION TEST

SAMPLE SERUM	RESULTS	UNITS	BIOLOGICAL REF RANGE
T3 Method - ICMA	1.06	ng/ml	0.80 - 2.00
T4 Method - ICMA	8.07	ug/dL	5.10 - 14.10
TSH Method - ICMA	0.94	uIU/ml	Adult Male - 0.27-5.50 Adult Female - 0.27-5.50 Newborns - <25 Upto 12 years - 0.3-5

Interpretations:

- For diagnostic purposes, the result should always be assessed in conjunction with the patient's medical history, clinical examinations and other findings.
- The assay is unaffected by icterus (Bilirubin < 701 µmol/L or < 41 mg/dL), hemolysis (Hb < 0.621 mmol/L or < 1 g/dL), lipemia (triglycerid < 1600 mg/dL), biotin (< 102 nmol/L or < 25 ng/ml), IgG < 2 g/dL and IgM < 0.5 g/dL).
- There is no high dose hook effect at TSH concentrations upto 1000 µU/ml.
- TSH values may be transiently altered because of non thyroidal illness like several infections, liver disease, renal and heart failure, several burns, trauma and surgery etc. Drugs that decrease TSH values e.g. L-dopa, Glucocorticoid drugs that increase TSH values e.g. Iodine, Lithium, Amiodarone.
- The assay is unaffected by icterus (Bilirubin< 633 µmol/L or < 37 mg/dL), hemolysis (Hb< 1.4 mmol/L or < 2.3 g/dL), lipemia (triglycerides< 26.5 mmol/L or 2500 mg/dl) and biotin (< 409 nmol or < 100 ng/ml).
- The assay is unaffected by icterus (Bilirubin< 509 µmol/L or < 35 mg/dl), hemolysis (Hb< 1.2 mmol/L or < 2.0 g/dL), lipemia (triglycerid< 1800 mg/dl) and biotin (< 123 nmol or < 30 ng/ml).

End of Report

Dr. S. Chatterjee
 MD, MBBS, FACC
 (CONSULTANT MEDICIN)



Report

Memorial Hospital

DATE: 28/09/2024

Health Services Pvt. Ltd.

TIME: 14:11

Software version: 4.30-2

07110196057A

28/09/2024 13:39

Method: HbA1c

Rack position: 8

Rack #: --

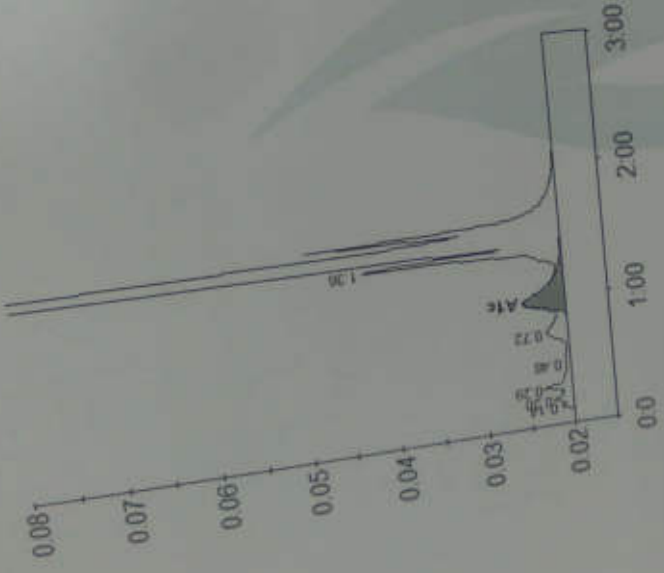

Peak table - ID: 07110196057A

Peak	R.time	Height	Area	Area %
Unknown	0.14	1378	3484	0.2
A1a	0.20	2335	8188	0.6
A1b	0.29	3435	13900	1.0
F	0.48	605	4181	0.3
LA1c/CHb-1	0.72	2418	22552	1.6
A1c	0.97	4909	52880	5.1
P3	1.36	2337	75275	5.3
A0	1.43	474770	1249687	87.4
Total Area:		1430145		

Concentration:	%	mmol/mol
A1c	5.1	33



Narayan Memorial Hospital

Narayan Memorial Hospital

Narayan Health Services Pvt. Ltd.
Regd. No. WB2005PTC104884
19A AGENT TOWER 1/25



LABORATORY INVESTIGATION REPORT

Patient Name : Mrs. BACHCHI DEVI
UHID : NIMHC2418969
Episode : OP
Ref. Doctor : NIMH
Address : PAMIRANA, THAKURPUKUR, Kolkata, West Bengal, 700063
Age/Sex : 49 Year(s) / Female
Order Date : 28/09/2024 09:56
Mobile No : 9875582621
DOB : 01/01/1975
Facility : NARAYAN MEMORIAL HOSPITAL

28/09/2024 09:56
 30/09/2024 12:11
 NARAYAN MEMORIAL HOSPITAL
 9875582621

Clinical Pathology

INVESTIGATION	RESULTS	UNITS	INTELLIGIBLE REF RANGE
Sample No. : QNH15603	Collection Date : 28/09/24 10:22	Asx Date : 28/09/2024 11:30	Report Date : 30/09/24 15:50

URINE FOR R/E

SAMPLE : URINE

PHYSICAL EXAMINATION

VOLUME : 50 ml
COLOUR : STRAW
APPEARANCE : SLIGHTLY HAZY
SPECIFIC GRAVITY : 1.010
REACTION(pH) : ACIDIC (pH - 6.0)

CHEMICAL EXAMINATION

SUGAR : ABSENT
ALBUMIN : ABSENT
BLOOD : ABSENT
KETONE : ABSENT
BILE SALT : ABSENT
BILE PIGMENTS : ABSENT

MICROSCOPIC EXAMINATION

PLUS CELLS : 2-3 / HPF
EPITHELIAL CELLS : 4-5/HPF
RBC : ABSENT
CAST : ABSENT
CRYSTAL : ABSENT
OTHERS : MICRO-ORGANISM PRESENT (A FEW)

Please correlate clinically.

URINE FOR SUGAR FASTING

SAMPLE : URINE

RESULT : ABSENT



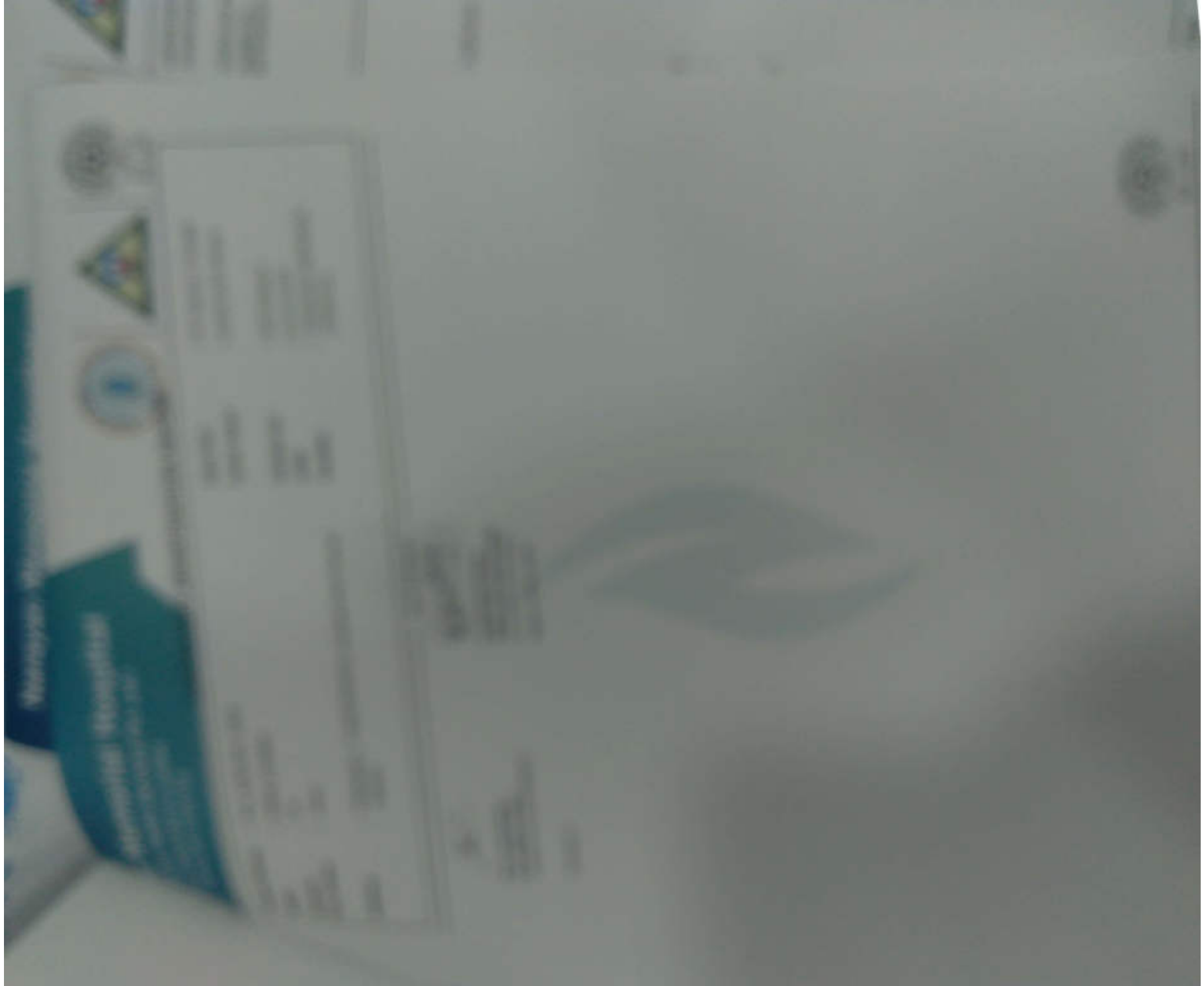



DIAGNOSTICS REPORT

Patient Name : Mrs. BACHCHI DEVI
Age/Sex : 49 Year(s)/Female
UHID : NMHK.2418969
Ref. Doctor : NMH
Address : PANIRARA,
THAKURPUKUR, Kolkata, West
Bengal, 700063

Order Date : 28/09/2024 09:56
Report Date : 30/09/2024 12:11
Facility : NARAYAN MEMORIAL
HOSPITAL
Mobile : 9875582621

USG REPORT OF WHOLE ABDOMEN (SCREENING)

LIVER : Liver is normal in size and parenchymal echotexture. Intrahepatic biliary radicles are not dilated. No focal mass lesion is seen.

PORTA :

PV : Normal.

CBD : Normal.

GALL BLADDER : Gall bladder is normal in size, contour, outline and position. Wall thickness is normal. **Multiple small echogenic calculi are seen in gall bladder lumen.**

PANCREAS : Pancreas is normal in size and parenchymal echogenicity. Pancreatic duct is not dilated.

SPLEEN : Spleen is not enlarged and parenchyma shows normal homogeneous pattern.

KIDNEYS : Both kidneys are normal in size, shape, outline, position and parenchymal echogenicity. Corticomedullary differentiation maintained. No evidence of any calculus/mass / hydronephrosis is seen.
Right kidney measures : 12.1 cm & Left kidney measures : 12.6 cm.

URINARY BLADDER : Urinary bladder is normal in contour, outline and distension. No vesical lesion is seen.

Print Date Time : 30/09/2024 14:40:17

Print By : SNEHA SARKAR

Page 1 of 2

Narayan Memorial Hospital

of Narayan Health Services Pvt. Ltd.)

U85110WB2005PTC104884

Pin No.: 19AACCN1707E1ZS



DIAGNOSTICS REPORT

Patient Name	: Mrs. BACHCHI, DEVI	Order Date	: 28/09/2024 09:56
Age/Sex	: 49 Year(s)/Female	Report Date	: 30/09/2024 12:11
UHID	: NMHK.2418969	Facility	: NARAYAN MEMORIAL HOSPITAL
Ref. Doctor	: NMH	Mobile	: 9875582621
Address	: PANIRARA, THAKURPUKUR,Kolkata, West Bengal, 700063		

UTERUS : Operated.

OVARIES : Not visualised.

PERITONEUM : :No free fluid is noted.

RETROPERITONEUM : IVC and aorta appear normal. No lymphadenopathy is seen.

IMPRESSION :

- * Cholelithiasis.
- * Post hysterectomy status.

Dr. MADHUSHREE RAY NASKAR
MBBS,DMRD

Consultant Radiologist
RegNo: 57032

Print Date Time : 30/09/2024 14:40:17

Print By : SNEHA SARKAR
Page 2 of 2

Registered Office :
582, Diamond Harbour Road
Behala, Kolkata - 700 034

Corporate Office :
Behala Manton, 85, (Mall - 601)
Diamond Harbour Road, Kolkata - 700 034
Ph - 033 6640 0000 | Mob. +91 62921 95051 | E-mail : contact@nmh.org.in

www.narayanmemorialhospital.com

Follow us on



Narayan Memorial Hospital

(A Unit of Narayan Health Services Pvt Ltd)
CIN No. U61101WB2004PTC104634
GSTIN No. 19AACN1701E125



DIAGNOSTICS REPORT

Patient Name	Ms. BACHHI DEVI	Order Date	28/09/2024 09:56
Age/Sex	49 Year(s)/Female	Report Date	28/09/2024 16:35
UHID	NP/HC/2418969	Facility	NARAYAN MEMORIAL HOSPITAL
Ref. Doctor	MSH	Mobile	9875582621
Address	PANIPARA, THAAURPUJUR, Kolkata, West Bengal, 700063		

REPORT OF ECHIO SCREENING

No regional wall motion abnormality at rest.
 Normal LV systolic function (LVEF = 60%).
 Normal RV systolic function. (TAPSE = 2.0 cm).
 Trivial MR.
 Aortic valve thickened with sclerotic changes, no AS / trivial AR.
 Mild concentric left ventricular hypertrophy.
 Grade 1 LV diastolic dysfunction. (E/e' = 13.3; E/A = 0.82).
 No pericardial effusion.
 Mild TR. Estimated PASP = 23 mmHg.
 IVC normal diameter & > 50 % respiratory compressibility.
 No thrombus, mass / vegetation.

Dr. Sudip Chakraborty
MRBS, DTP (Preventative Cardiology)
Fellow Clinical

RegNo: 55285

Registration Office Time : 28/09/2024 16:41:59
 362, Diamond Harbour Road Behala Manion, 85, (Mail - 6011)
 Behala, Kolkata - 700 034 Diamond Harbour Road, Kolkata - 700 034
 Ph: 033 6640 0000 | Mob : +91 82921 95051 | E-mail : contact@nmh.org.in

Print By : Kajal chakraborty

www.narayanmemorialhospital.com

Follow us on



(A Unit of Narayan Health Services Pvt. Ltd.)
 Behala Manion, 85
 Phone : 033-6640-0
 Website : www.narayana

NARAYANA Memorial Hospital

(A Unit of Narayan Health Services Pvt. Ltd.)
 CIN No. : U65110WB920059PTC004884
 GSTIN No. : 19AAACCN1707E125



DIAGNOSTICS REPORT

Order Date	: 28/09/2024 09:56
Report Date	: 28/09/2024 15:02
Facility	: NARAYANA MEMORIAL HOSPITAL
Mobile	: 9875582621

Patient Name : Mrs. BACHCHI DEVI
 Age/Sex : 49 Year(s)/Female
 UHID : N/AHK/2418989
 Ref. Doctor : NPH
 Address : PAMPARA, THAKURPUKUR, Kolkata, West Bengal, 700063

ELECTROCARDIOGRAM REPORT (ECG)

HR : 63 bpm
 Rhythm : Sinus
 P wave : Normal
 PR interval : 184 msec
 QRS axis : Left ward
 QRS duration : 78 msec
 QRS configuration : Incomplete RBBB
 T wave : Non specific changes
 ST segment : Non specific changes
 QTc : 421 msec
 QT : 408 msec

IMPRESSION

- Sinus rhythm,
 - Incomplete right bundle branch block
 Clinical correlation please

Dr. Sudip Chakraborty
 MBBS, DIP (Preventative Cardiology)
 Fellow Clinical

RegNo: 56285

Register/Print Date Time : 28/09/2024 15:07:13
 582, Diamond Harbour Road Behala Manion, 85, (Mail - 801)
 Behala, Kolkata - 700 034 Diamond Harbour Road, Kolkata - 700 034
 Ph - 033 6640 0000 | Mob : +91 62921 95051 | E-mail : contact@nmh.org.in

Print By : Anjita manna

www.narayanamemorialhospital.com

Follow us on





NARAYANA
 (A Unit of)
 Bharosa
 Prayas
 Vast

MR. 25, 42, 52, 55, 58, 59, 60, 61, 62, 63, 64, 65, 66, 67, 68, 69, 70, 71, 72, 73, 74, 75, 76, 77, 78, 79, 80, 81, 82, 83, 84, 85, 86, 87, 88, 89, 90, 91, 92, 93, 94, 95, 96, 97, 98, 99, 100
 NARAYANA MEMORIAL HOSPITAL, BEHAR
 HT-182Pius 1.25 CI
 28.09.2024 11:29:08

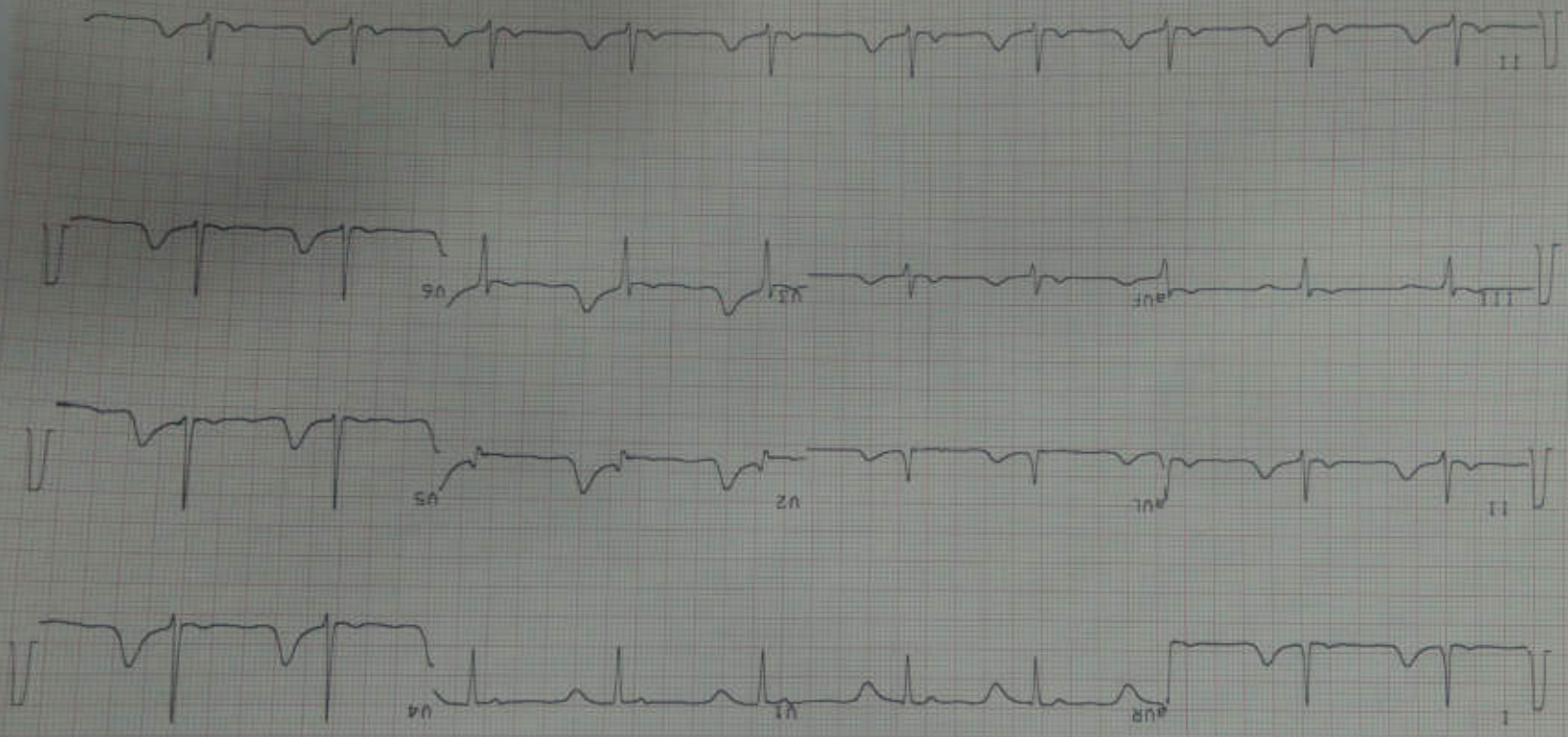

18 mm/mV

BRCHHI DEVI
 2418969
 Female
 49 years
 53 kg / 158 cm
 HR 63/min
 Axis:
 P 53°
 QRS -1°
 T 19°
 SINUS RHYTHM
 LEFTWARD AXIS
 INCOMPLETE RIGHT BUNDLE BRANCH BLOCK
 UNCONFIRMED REPORT
 6.82

Intervals:
 RR 958 ms
 P 118 ms
 PR 184 ms
 QRS 78 ms
 QT 488 ms
 QTc 421 ms (Bazett)
 P (II) 8.13 mV
 S (V1) - mV
 R (V5) 2.06 mV
 Sokol. 2.29 mV



DIAGNOSTICS REPORT

Patient Name : Mrs. BACHCHI DEVI
Age/Sex : 49 Year(s)/Female
UHID : NMHK.2418969
Ref. Doctor : NMH
Address : PANIRARA,
THAKURPUKUR, Kolkata, West
Bengal, 700063

Order Date : 28/09/2024 09:56
Report Date : 28/09/2024 18:06
Facility : NARAYAN MEMORIAL
HOSPITAL
Mobile : 9875582621

CHEST X-RAY REPORT OF PA VIEW

Accentuation of vascular markings noted bilaterally.
No appreciable pleural thickening / calcification is noted.
Costo-phrenic angles are normal.
Cardiac shadow appears normal. Unfolding of aorta is noted.
Bilateral hilar shadows are normal.
Both domes of diaphragm are normal.
No obvious bony abnormality is seen.
Trachea is central in position.

DR. KAMISHKA MUKHERJEE
MBBS, MD (Rad. Diag.)

RegNo: 74523

Print Date Time : 30/09/2024 14:40:06

Print By : SNEHA SARKAR

Page 1 of 1

Registered Office :
582, Diamond Harbour Road
Behala, Kolkata - 700 034

Corporate Office :
Behala Manton, 85, (Mail - 601)
Diamond Harbour Road, Kolkata - 700 034

Ph : 033 6640 0000 | Mob : +91 62921 95051 | E-mail : contact@nmh.org.in

www.narayanmemorialhospital.com

Follow us on

