

ABI SCANS & LABSTM

Accurate | Available | Affordable

Patient Name : MRS. MALATHI T

Age / Gender : 35 years / Female

Patient ID : 142244

Referral : MediWheel

Scan to Validate

Billing Time : Sep 22, 2023, 09:01 a.m.

Collection Time : Sep 22, 2023, 09:41 a.m.

Reporting Time : Sep 22, 2023, 01:11 p.m.

Sample ID :

001326523P

Test Description	Value(s)	Unit(s)	Reference Range
COMPLETE BLOOD COUNT (CBC)			
Hemoglobin (Hb)	11.2	gm/dL	12.0 - 15.0
Erythrocyte (RBC) Count	4.95	mil/cu.mm	3.8 - 4.8
Packed Cell Volume (PCV)	35.1	%	36 - 46
Mean Cell Volume (MCV)	70.91	fL	83 - 101
Mean Cell Haemoglobin (MCH)	22.63	pg	27 - 32
Mean Corpuscular Hb Concn. (MCHC)	31.91	g/dL	31.5 - 34.5
Red Cell Distribution Width (RDW)	14.6	%	11.6 - 14.0
Total Leucocytes (WBC) Count	6610	cell/cu.mm	4000-10000
Neutrophils	58	%	40 - 80
Lymphocytes	30	%	20 - 40
Monocytes	4	%	2 - 10
Eosinophils	8	%	1 - 6
Basophils	0	%	1-2
Absolute Neutrophil Count	3833.80	/c.mm	2000 - 7000
Absolute Lymphocyte Count	1983	/c.mm	1000 - 3000
Absolute Monocyte Count	264.40	/c.mm	200 - 1000
Absolute Eosinophil Count	528.80	/c.mm	20 - 500
Absolute Basophils Count	0	/c.mm	20 - 100
Platelet Count	337	10 ³ /ul	150 - 410
Mean Platelet Volume (MPV)	8.8	fL	7.2 - 11.7
PCT	0.30	%	0.2 - 0.5
PDW	9.2	%	9.0 - 17.0
ESR	50.0	mm/hr	12.0 - 15.0

 DR.K.MURALEKARTHIC
MD(Patho)

ABI SCANS & LABSTM

Accurate | Available | Affordable

Patient Name : MRS. MALATHI T

Age / Gender : 35 years / Female

Patient ID : 142244

Referral : MediWheel

Scan to Validate



Billing Time : Sep 22, 2023, 09:01 a.m.

Collection Time : Sep 22, 2023, 09:41 a.m.

Reporting Time : Sep 22, 2023, 01:11 p.m.

Sample ID :



001326523P

Test Description	Value(s)	Unit(s)	Reference Range
------------------	----------	---------	-----------------

URINE COMPLETE ANALYSIS,
Physical Examination

Quantity	30	ml	-
Colour	Pale Yellow		Pale yellow/Yellow
Appearance	Clear		Clear
Specific Gravity	1.015		1.005-1.025
pH	5.0		5.0 - 8.0
Deposit	Present		Absent

Chemical Examination

Protein	Absent		Absent
Sugar	Absent		Absent
Ketones	Absent		Absent
Bile Salt	Absent		Absent
Bile Pigment	Absent		Absent
Urobilinogen	Normal		Normal

Microscopic Examination (/hpf)

Pus Cell	2-4		Upto 5
Epithelial Cells	1-2		Upto 5
Red Blood Cells	Absent		Absent
Casts	Absent		Absent
Crystals	Absent		Absent
Amorphous Deposit	Absent		Absent
Yeast Cells	Absent		Absent
Bacteria	Present		Absent
Other findings	Not seen		Not seen

 DR.K.MURALEKAARTHIC
 MD(Patho)



ABI SCANS & LABSTM

Accurate | Available | Affordable

Patient Name : MRS. MALATHI T

Age / Gender : 35 years / Female

Patient ID : 142244

Referral : MediWheel

Scan to Validate



Billing Time : Sep 22, 2023, 09:01 a.m.

Collection Time : Sep 22, 2023, 09:41 a.m.

Reporting Time : Sep 22, 2023, 01:11 p.m.

Sample ID :



001326523P

Test Description	Value(s)	Unit(s)	Reference Range

DR.K.MURALEKARTHIC
MD(Patho)

594, Obli Towers,
Db Road Cowley Brown
Road Junction, Rs Puram,
Coimbatore - 641 002.

A-17, Near
Mahalingapuram
Arch, Kamaraj Road,
Pollachi - 642 002.

452/493, Miller Stop,
PN Road,
Tiruppur - 641 602.

+91 99430 99994

info@abiscans.com

www.abiscans.com

ABI SCANS & LABSTM

Accurate | Available | Affordable

Patient Name : MRS. MALATHI T

Age / Gender : 35 years / Female

Patient ID : 142244

Referral : MediWheel

Scan to Validate

Billing Time : Sep 22, 2023, 09:01 a.m.

Collection Time : Sep 22, 2023, 09:41 a.m.

Reporting Time : Sep 22, 2023, 01:11 p.m.

Sample ID :

001326523P

Test Description	Value(s)	Unit(s)	Reference Range
<u>STOOL ROUTINE ANALYSIS</u>			
Color	Yellowish		Brown
Consistency	Semisolid		Solid - Semi solid
Reaction (pH)	Alkaline		Acidic - Alkaline
Method : Methyl Red & Bromothymol Blue			
Mucous	Absent		Absent
Blood	Absent		Absent
Pus cells	2 - 4	/hpf	Few
Epithelial cells	1-2/hpf	/hpf	--
RBC	Absent	/hpf	Absent
Ova	Not found	/hpf	Absent
Cyst	Not found	/hpf	Absent
Starch granules	Absent	/hpf	None to small amount
Vegetable cells	Absent	/hpf	--
Fat globules	Absent	/hpf	Absent
Others	Nil	/hpf	
Method : Microscopy (Concentration technique)			

 DR.K.MURALEKARTHIC
MD(Patho)



ABI SCANS & LABSTM

Accurate | Available | Affordable

Patient Name : MRS. MALATHI T

Age / Gender : 35 years / Female

Patient ID : 142244

Referral : MediWheel

Scan to Validate



Billing Time : Sep 22, 2023, 09:01 a.m.

Collection Time : Sep 22, 2023, 09:41 a.m.

Reporting Time : Sep 22, 2023, 01:11 p.m.

Sample ID :



001326523P

Test Description	Value(s)	Unit(s)	Reference Range
<u>BLOOD GROUP & RH TYPING</u>			
Blood Group (ABO typing) Method : Manual-Hemagglutination	"O"		
RhD Factor (Rh Typing) Method : Manual hemagglutination	Positive		

DR.K.MURALEKARTHIC
MD(Patho)

ABI SCANS & LABSTM

Accurate | Available | Affordable

Patient Name : MRS. MALATHI T

Age / Gender : 35 years / Female

Patient ID : 142244

Referral : MediWheel

Scan to Validate

Billing Time : Sep 22, 2023, 09:01 a.m.

Collection Time : Sep 22, 2023, 09:41 a.m.

Reporting Time : Sep 22, 2023, 01:11 p.m.

Sample ID :

001326523P

Test Description	Value(s)	Unit(s)	Reference Range
------------------	----------	---------	-----------------

Glycosylated HbA1c
HbA1c (GLYCOSYLATED HEMOGLOBIN)

7.7

%

Method : (HPLC, NGSP certified)

Estimated Average Glucose :

174.29

mg/dL

-

Interpretation

As per American Diabetes Association (ADA)	
Reference Group	HbA1c in %
Non diabetic adults >=18 years	<5.7
At risk (Prediabetes)	5.7 - 6.4
Diagnosing Diabetes	>= 6.5
Therapeutic goals for glycemic control	Age > 19 years Goal of therapy: < 7.0 Action suggested: > 8.0 Age < 19 years Goal of therapy: <7.5

 DR.K.MURALEKARTHIC
 MD(Patho)



ABI SCANS & LABSTM

Accurate | Available | Affordable

Patient Name : MRS. MALATHI T

Age / Gender : 35 years / Female

Patient ID : 142244

Referral : MediWheel

Scan to Validate



Billing Time : Sep 22, 2023, 09:01 a.m.

Collection Time : Sep 22, 2023, 09:41 a.m.

Reporting Time : Sep 22, 2023, 01:11 p.m.

Sample ID :



001326523P

Test Description	Value(s)	Unit(s)	Reference Range
<u>THYROID PROFILE TEST - TOTAL</u>			
T3-Total	109.0	ng/dL	60-200 Healthy Pregnancy First Trimester : 60-200 Second Trimester : 62-230 Third trimester : 62-230
T4-Total	10.5	ug/dL	4.52 - 12.8
TSH-Ultrasensitive Method : CLIA	2.17	uIU/mL	0.32 - 5.5 First Trimester : 0.1-2.5 Second Trimester : 0.2-3.0 Third trimester : 0.3-3.0

DR.K.MURALEKARTHIC
MD(Patho)

ABI SCANS & LABSTM

Accurate | Available | Affordable

Patient Name : MRS. MALATHI T

Age / Gender : 35 years / Female

Patient ID : 142244

Referral : MediWheel

Scan to Validate

Billing Time : Sep 22, 2023, 09:01 a.m.

Collection Time : Sep 22, 2023, 09:41 a.m.

Reporting Time : Sep 22, 2023, 01:11 p.m.

Sample ID :

001326523P

Test Description	Value(s)	Unit(s)	Reference Range
<u>LIPID PROFILE</u>			
Cholesterol-Total Method : Spectrophotometry	190.0	mg/dL	Desirable level < 200 Borderline High 200-239 High >or = 240
Triglycerides Method : Serum, Enzymatic, endpoint	155.0	mg/dL	Normal: < 150 Borderline High: 150-199 High: 200-499 Very High: >= 500
HDL Cholesterol Method : Serum, Direct measure-PEG	43.0	mg/dL	Normal: > 40 Major Risk for Heart: < 40
LDL Cholesterol Method : Enzymatic selective protection	116	mg/dL	Optimal < 100 Near / Above Optimal 100-129 Borderline High 130-159 High 160-189 Very High >or = 190
VLDL Cholesterol Method : Serum, Enzymatic	31	mg/dL	6 - 38
CHOL/HDL Ratio Method : Serum, Enzymatic	4.42		3.5 - 5.0
LDL/HDL Ratio Method : Serum, Enzymatic	2.70		2.5 - 3.5

Note:

8-10 hours fasting sample is required.

 DR.K.MURALEKARTHIC
 MD(Patho)

ABI SCANS & LABSTM

Accurate | Available | Affordable

Patient Name : MRS. MALATHI T

Age / Gender : 35 years / Female

Patient ID : 142244

Referral : MediWheel

Scan to Validate

Billing Time : Sep 22, 2023, 09:01 a.m.

Collection Time : Sep 22, 2023, 09:41 a.m.

Reporting Time : Sep 22, 2023, 01:11 p.m.

Sample ID :

001326523P

Test Description	Value(s)	Unit(s)	Reference Range
<u>RENAL PROFILE</u>			
Urea Method : Uricase	17.0	mg/dL	15-36
Blood Urea Nitrogen-BUN Method : Serum, Urease	7.93	mg/dL	7 - 17
Creatinine Method : Serum, Jaffe	0.71	mg/dL	0.52-1.25
Uric Acid Method : Serum, Uricase	3.9	mg/dL	2.5 - 6.2

Remark:

In blood, Urea is usually reported as BUN and expressed in mg/dl. BUN mass units can be converted to urea mass units by multiplying by 2.14.

 DR.K.MURALEKAARTHIC
MD(Patho)



ABI SCANS & LABSTM

Accurate | Available | Affordable

Patient Name : MRS. MALATHI T

Age / Gender : 35 years / Female

Patient ID : 142244

Referral : MediWheel

Scan to Validate



Billing Time : Sep 22, 2023, 09:01 a.m.

Collection Time : Sep 22, 2023, 09:41 a.m.

Reporting Time : Sep 22, 2023, 01:11 p.m.

Sample ID :



001326523P

Test Description	Value(s)	Unit(s)	Reference Range
<u>LIVER FUNCTION TEST</u>			
Total Protein Method : Serum, Biuret, reagent blank end point	7.0	g/dL	6.3-8.2
Albumin Method : Serum, Bromocresol green	3.9	g/dL	3.5-5.0
Globulin Method : Serum, EIA	3.10	g/dL	1.8 - 3.6
A/G Ratio Method : Serum, EIA	1.26		1.2 - 2.2
Bilirubin - Total Method : Serum, Jendrassik Grof	0.5	mg/dL	0.3-1.2
Bilirubin - Direct Method : Serum, Diazotization	0.1	mg/dL	< 0.2
Bilirubin - Indirect Method : Serum, Calculated	0.40	mg/dL	0.1 - 1.0
SGOT Method : Serum, UV with P5P, IFCC 37 degree	15.0	U/L	14-36
SGPT Method : Serum, UV with P5P, IFCC 37 degree	17.0	U/L	9-52
Alkaline Phosphatase Method : PNPP-AMP Buffer/Kinetic	78.0	U/L	30 - 120
GGT-Gamma Glutamyl Transpeptidase Method : Serum, G-glutamyl-carboxy-nitroanilide	54.0	U/L	< 38

DR.K.MURALEKAARTHIC
MD(Patho)

ABI SCANS & LABSTM

Accurate | Available | Affordable

Patient Name : MRS. MALATHI T

Age / Gender : 35 years / Female

Patient ID : 142244

Referral : MediWheel

Scan to Validate

Billing Time : Sep 22, 2023, 09:01 a.m.

Collection Time : Sep 22, 2023, 09:41 a.m.

Reporting Time : Sep 22, 2023, 01:11 p.m.

Sample ID :

001326523P

Test Description	Value(s)	Unit(s)	Reference Range
------------------	----------	---------	-----------------

PAP SMEAR (F)

CASE NO.	CP -60/23
SPECIMEN	03 PAP Smears
DIAGNOSIS	Negative for Intraepithelial Lesion / Malignancy

MICROSCOPIC EXAMINATION

SPECIMEN ADEQUACY	Adequate and satisfactory; endocervical / transformation zone component not seen
Superficial cells	Present
Intermediate cells	Present
Deep parabasal/ Basal cells	Absent
Parabasal cells	Absent
Metaplastic squamous cells	Present, few in number
Endocervical cells	Absent
Inflammation	Absent
<u>ORGANISMS</u>	
Doderlein bacilli	Present
<u>EPITHELIAL CELL ABNORMALITIES</u>	
Squamous Cells	Smears studied show an adequately cellular smear composed of sheets and singly scattered superficial cells and intermediate cells admixed with rare metaplastic squamous cells in a background of plenty of lactobacilli. No significant features of intraepithelial lesion noted in the received smears.
LOW POWER (20x)	

 DR.K.MURALEKAARTHIC
 MD(Patho)



ABI SCANS & LABSTM

Accurate | Available | Affordable

Patient Name : MRS. MALATHI T

Age / Gender : 35 years / Female

Patient ID : 142244

Referral : MediWheel

Scan to Validate



Billing Time : Sep 22, 2023, 09:01 a.m.

Collection Time : Sep 22, 2023, 09:41 a.m.

Reporting Time : Sep 22, 2023, 01:11 p.m.

Sample ID :



001326523P

Test Description	Value(s)	Unit(s)	Reference Range
------------------	----------	---------	-----------------

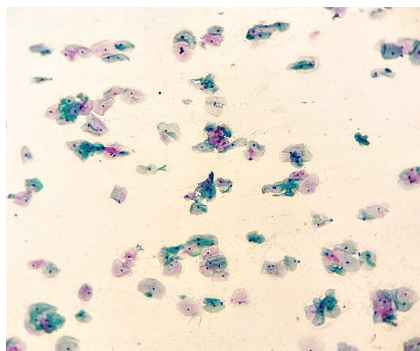

HIGH POWER (40x)

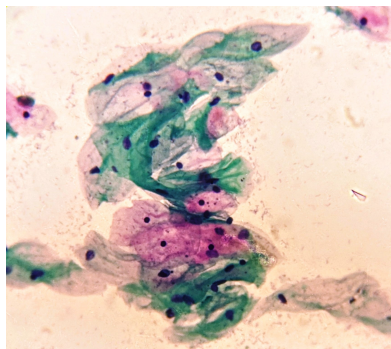

Medical Remark :

Impression: Negative for Intraepithelial Lesion / Malignancy

Note :

"Cervical cytology is a screening test and has associated false negative and false positive results.

Regular sampling and follow up is recommended".

Processing Method : Conventional smear. Staining : RapidPap method

DR.K.MURALEKAARTHIC
MD(Patho)



ABI SCANS & LABSTM

Accurate | Available | Affordable

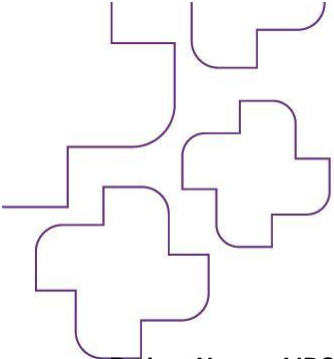

Patient Name : MRS. MALATHI T

Age / Gender : 35 years / Female

Patient ID : 142244

Referral : MediWheel

Scan to Validate



Billing Time : Sep 22, 2023, 09:01 a.m.

Collection Time : Sep 22, 2023, 09:41 a.m.

Reporting Time : Sep 22, 2023, 01:11 p.m.

Sample ID :



001326523P

Test Description	Value(s)	Unit(s)	Reference Range
<u>GLUCOSE (F)</u>			
Glucose fasting Method : GOD-POD	126.0	mg/dL	Normal: 70 - 120

DR.K.MURALEKARTHIC
MD(Patho)



ABI SCANS & LABSTM

Accurate | Available | Affordable

Patient Name : MRS. MALATHI T

Age / Gender : 35 years / Female

Patient ID : 142244

Referral : MediWheel

Scan to Validate



Billing Time : Sep 22, 2023, 09:01 a.m.

Collection Time : Sep 22, 2023, 09:41 a.m.

Reporting Time : Sep 22, 2023, 01:11 p.m.

Sample ID :



001326523P

Test Description	Value(s)	Unit(s)	Reference Range
<u>GLUCOSE (PP)</u>			
Blood Glucose-Post Prandial Method : GOD-POD	176.0	mg/dL	80- 140

DR.K.MURALEKAARTHIC
MD(Patho)

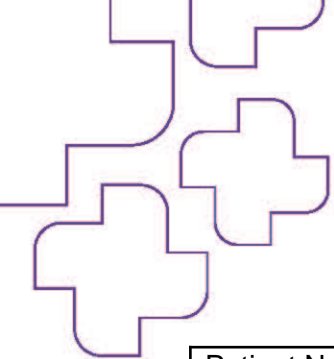

Patient Name	MRS.MALATHI T	Age	35Yr
Patient ID	142244	Sex	Female
Referral Dr	MEDIWHEEL	Study Date	22 Sep 2023

USG REPORT - ABDOMEN AND PELVIS

LIVER:

Is normal in size and shows increased echo texture.

No obvious focal lesion seen. No intra – Hepatic biliary radical dilatation seen.

GALL BLADDER:

Is adequately distended. No calculus or internal echoes are seen. Wall thickness is normal.

PANCREAS:

Appears normal in size and it shows uniform echo texture.

SPLEEN:

Is normal in size and shows uniform echogenicity.

RIGHT KIDNEY:

Right kidney measures ~ 10.3 x 3.9 cms.

The shape, size and contour of the right kidney appear normal.

Cortico medullary differentiation is within normal. No evidence of pelvicalyceal dilatation.

No calculi seen.

LEFT KIDNEY:

Left kidney measures ~ 9.7 x 4.3 cms.

The shape, size and contour of the left kidney appear normal.

Cortico medullary differentiation is within normal. No evidence of pelvicalyceal dilatation.

No calculi seen.

BLADDER:

Is normal contour. No intra luminal echoes are seen.

UTERUS:

Measures ~ 6.7 x 3.5 x 4.3 cms.

Endometrium is regular and normal (3 mm).

Cervix appears normal.

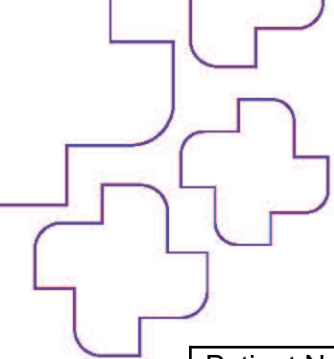

Patient Name	MRS.MALATHI T	Age	35Yr
Patient ID	142244	Sex	Female
Referral Dr	MEDIWHEEL	Study Date	22 Sep 2023

OVARIES:

Right ovary measures ~ 2.1 x 1.9 cms.

Left ovary measures ~ 2.2 x 1 cms.

No adnexal mass lesion seen.

Pouch of Douglas is free. No free fluid in abdomen.

IMPRESSION:

- **Grade II fatty liver.**

Dr. Praveen Kumar., MDRD.,
Consultant Radiologist

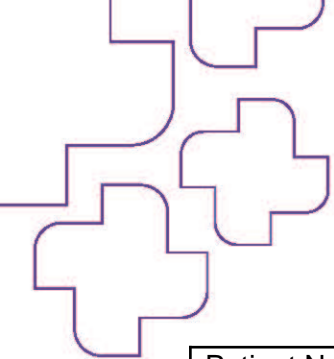

Patient Name	MRS.MALATHI T	Age	35Yr
Patient ID	151455	Sex	Female
Referral Dr	MEDIWHEEL	Study Date	22 Sep 2023

X-RAY - CHEST PA VIEW

OBSERVATION:

The trachea is central.
The mediastinal and cardiac silhouette are normal.
Cardiothoracic ratio is normal.
Cardiophrenic and costophrenic angles are normal.
Both hila are normal.
Lung zones are clear.
Bones of the thoracic cage are normal.
Soft tissues of the chest wall are normal.

IMPRESSION:

No significant abnormality seen.

Dr. Abinaya., MD., (RD)
Consultant Radiologist

Aarthi CT and MRI Scans, R S Puram West



Age / Gender: 35/Female
Patient ID: 0000142244
Patient Name: MRS.MALATHI T

Date and Time: 22nd Sep 23 10:01 AM

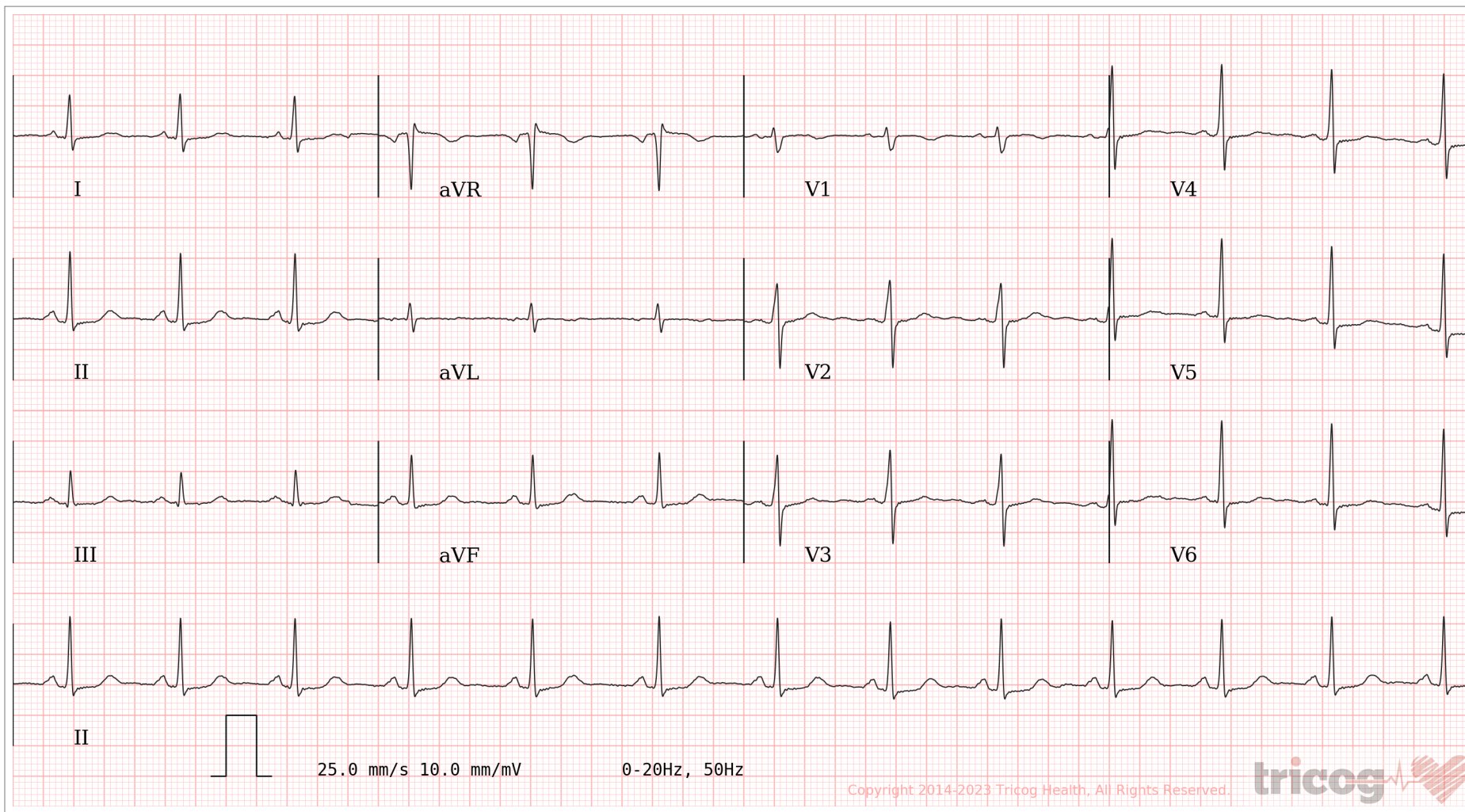
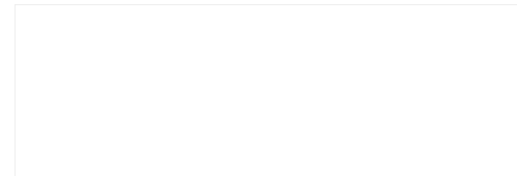

AR: 80bpm VR: 80bpm QRSD: 92ms QT: 402ms QTcB: 463ms PRI: 132ms P-R-T: 65° 62° 58°

ECG Within Normal Limits: Sinus Rhythm. Please correlate clinically.



Disclaimer: Analysis in this report is based on ECG alone and should only be used as an adjunct to clinical history, symptoms and results of other invasive and non-invasive tests and must be interpreted by a qualified physician.

NAME	MRS. MALATHI T	PATIENT ID	142244
ACCESSION NO	151455	AGE/GENDER	35Y/FEMALE
REFERRED BY	MEDIWHEEL	DATE	22-SEP-2023

VISION TEST

VISUAL ACUITY (VA)

If The Acuity Can Be Measures, Complete This Box Using Snellen acuities or snellen equivalents or NLP,LP,HM, or distance at which the patient sees the 20/100 letter.

WITH BEST CORRECTION

DISTANCE VISION	
Right	09/11
Left	08/11
Both	10/11

NEAR VISION	
Right	N6
Left	N6
Both	N6

COLOUR VISION	
BOTH	Normal