

noreply@apolloclinics.info

65 mls, 10ml, 2ml, 1ml, 0.5ml, 0.2ml, 0.1ml, 0.05ml, 0.02ml, 0.01ml, 0.005ml, 0.002ml, 0.001ml

Order ID	Registration No.	Package Code	Package Description	Customer Name	Sex	Age	Referral	Referral Code	Referral Name	Referral No.
ARCOFEMI HEALTHCARE LIMITED	ARCOFEMI FEMALE AHC CREDIT PAN INDIA OP AGREEMENT	ARCOFEMI-MEDIWHEEL - FULL BODY HEALTH ANNUAL PLUS CHECK - FEMALE - 2D ECHO - PAN INDIA - FY2324	Glycosylated Hemoglobin (HbA1C) - Whole Blood, ECG, Package Gynaecological Consultation, HEMOGRAM (CBC+ESR), X-Ray Chest PA, Ophthal by General Physician, BMI, URINE GLUCOSE (POST PRANDIAL), Consultation - Dental, Package Consultation - ENT, Fitness by General Physician, 2D ECHO Lipid Profile (all Parameters), Renal Function Test, Ultrasound - Whole Abdomen, URINE GLUCOSE (FASTING), Dietician consultation, GLUCOSE - SERUM / PLASMA (FASTING AND POST PRANDIAL), Blood Grouping And Typing (Abo And Rh), THYROID PROFILE - (T3, T4 AND TSH), LIVER FUNCTION TEST (PACKAGE), Urine Routine (CUE), GGTP: Gamma Glutamyl Transpeptidase - Serum, LBC PAP SMEAR, Doctor, GAMMA GLUTAMYL TRANSFERASE (GGT), GLUCOSE, FASTING, GLUCOSE, POST PRANDIAL (PP), 2 HOURS (POST MEAL), RENAL PROFILE, RENAL FUNCTION TEST (RFT/KFT), LIPID PROFILE, PERIPHERAL SMEAR, BLOOD GROUP ABO AND RH FACTOR, DIET CONSULTATION, BODY MASS INDEX (BMI), LBC PAP TEST - PAPSURE, HEMOGRAM + PERIPHERAL SMEAR, HbA1c, GLYCATED HEMOGLOBIN, THYROID PROFILE (TOTAL T3, TOTAL T4, TSH), LIVER FUNCTION TEST (LFT), COMPLETE URINE EXAMINATION	Mayura Jayesh Varika	Female	34	Self	NA	customer@care@medwheell.in	9099932

 noreply@apolloclinics.info

Handwritten notes:
 10/17/23
 8:55 AM
 Your Apollo order has been confirmed - niyantadiabetes@gmail.com - Gmail

Mayuraben Vankar

35/f

17/10/23

No any Medical past history

Father - DM type-II

Mother - Thyroid

Δ Dyslipidemia + Urinary Tract Infection a/e T-①

Chronic micturition

- itching over knee part

- Bodyache

P - 90/mg

Sp2 - 98%

BP - 120/70 mmHg

Adv. Life style modification + fat free Diet
- Lipid profile after ③ month

Rx ① Tab Nitroxy SR (10) ————— ⑩

② Syf Urilone 2TBE TDS (1) ————— ①

③ Tab. Mycal 60c once in week (4) ————— ④

Shreeyanta Healthcare & Diagnostics Pvt. Ltd.
212 to 217, Swanik Arcade, Pragatinagar,
Naranpura, Ahmedabad-380013.
Regd. No. : 051902468

Shreeyanta Healthcare & Diagnostics Pvt. Ltd.

212-217, Swanik Arcade, Nr Arjun Homes, B/h Vardan Tower, Pragatinagar - K. K. Nagar Road, Naranpura, Ahmedabad : 380 013.

Appointment +91 99042 90525 / +91 92656 34065 ☎ 079 2749 98 35 / Emergency : 87340 72706 📧 shreeyantaclicin@gmail.com

17-10-2023 08:44:02

ID: 5499
Name: vanikar, mayura
Age: 49yrs
Sex: Female
Hospital:
Department:

HR: 96 bpm
PR: 142 ms
QRS: 82 ms
QT/QTc: 364/460 ms
P/QRS/T: 59/33/18 deg
RV5/SV1: 0.862/-0.997 mv
RV5+SV1: 1.859 mv

0.67Hz - 35Hz AC OFF 25 mm/s 10 mm/mv

<< Analysis Result >>
** borderline ECG **
Sinus rhythm
Nonspecific T wave abnormality

Dr. Manish K. Kinariwala
(Medicine), PGDDM (UK)
Need to be confirmed by NAB
Regd. No: **CG-14926**
Shreeyanta Healthcare & Diagnostics Pvt. Ltd.

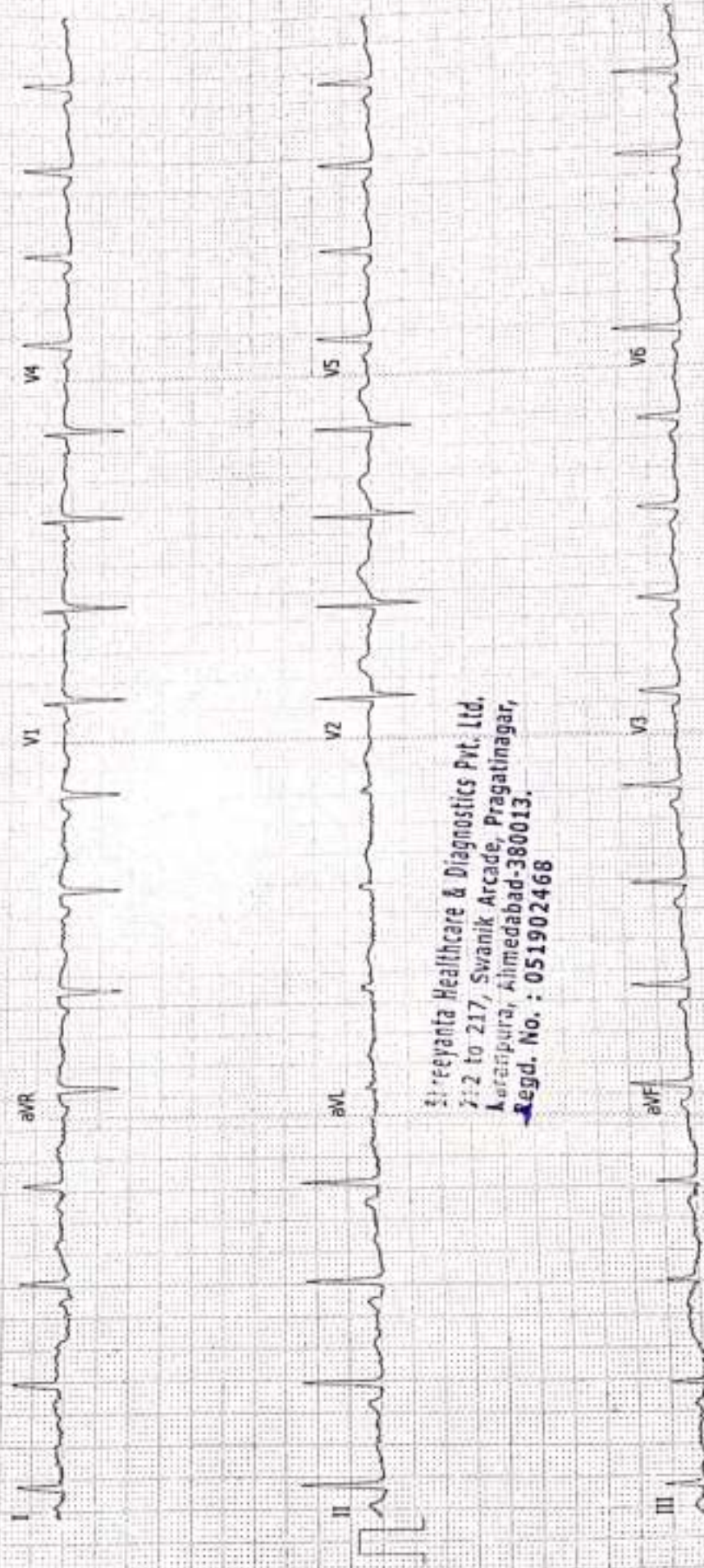

Shreeyanta Healthcare & Diagnostics Pvt. Ltd.
712 to 217, Swanik Arcade, Pragatinagar,
Koraput, Ahmedabad-380013.
Regd. No. : **051902468**

1500

Diet Plan - 12.2

Date: 17/10/23

Age: 35 y/F

Name: Mayuraben

Height: 154 cm Weight: 69.3 kg

B.M.I.: 29.2 kg/m²

Activity Level: Moderate Recommended Calories: 1500 Kcal/FED
Fibre Rich Diet.

સવારે (Morning)
મેથીનું પાણી _____ ગ્લાસ, ચા/દુધ/કોફી 1 કપ (ખાંડ વગર)

9:30 નાસ્તો (Break Fast) વાફલા કે ફ્રેશ ગાવેલા કેક - 1 બકેટ.
ખાખરો / રોટલી (2) / ભાખરી _____ નંગ, દુધ _____ કપ.

11:00 મોડી સવારે (Mid Morning)
સફરજન / પપૈયું / દાઝમ 1 નંગ. / દિવાળીચુપ. / સલાડ

1:00 અપોરે જમવાનું (Lunch)
સલાડ 1 બાઉલ, શાકભાજી 1 વાટકી, દાળ કે કઠોળ 1 વાટકી,
રોટલી (3) નંગ, ઘાશ 1 ગ્લાસ (200ml.)

4:00 અપોરે (Tea Time)
ચા / દુધ / કોફી 1 કપ, શેકેલા ચણા / વટાણા 1 વાટકી

7:00 રાત્રે (Dinner) રૂપા / રૂટ
સલાડ _____ બાઉલ, શાકભાજી (2) વાટકી, રોટલી / ખીચડી (3) વાટકી
કઠી / દૂધ.

રાત્રે (Bed Time)
દુધ _____ ગ્લાસ (200ml., ખાંડ વગર)

Amk

Special Recommendations :

Shreeyanta Healthcare & Diagnostics Pvt. Ltd.
212 to 217, Swanik Arcade, Pragatinagar,
Naranpura, Ahmedabad-380013.
Regd. No. : 051902468

NIYANTA DIABETES & HEART CLINIC

PATIENT NAME: MAYURA VANKAR

AGE/SEX: 35years/FEMALE

REF. DOCTOR: HEALTH CHECK UP

DATE: 17/10/2023

EYE VISION CHECK UP

EYE PARAMETERS	RIGHT EYE	LEFT EYE
DISTANCE VISION	6/6 WITHTOUT GLASS	6/6 WITHOUT GLASS
NEAR VISION	N/6 WITHTOUT GLASS	N/6 WITHOUT GLASS
COLOUR VISION	NO COLOUR BLINDNESS	NO COLOUR BLINDNESS

Dr. Parth Shah
(M.S., Ophthalmologist)
Regd. No. : C-23575
Shreyanta Healthcare & Diagnostics Pvt. Ltd.

Shreyanta Healthcare & Diagnostics Pvt. Ltd.

212-217, Swanik Arcade, Nr Arjun Homes, B/h Vardan Tower, Pragatinagar - K. K. Nagar Road, Naranpura, Ahmedabad : 380 013.

Appointment +91 99042 90525 / +91 92656 34065 ☎ 079 2749 98 35 / Emergency : 87340 72706 📧 shreyantaclinic@gmail.com



**AHMEDABAD
DENTAL**

610, Swanik Arcade, Opp. Arjun Green, Pragatinagar,
Naranpura, Ahmedabad, Gujarat 380013
Ph.: 9879994844, 9725368282
Web : www.ahmedabadental.com

Name : Myra Vaniab Date : 17/10/23
Mobile No. : 70699 07563 Case No. : 1208
Email : - Birth Date : 03/03/1988
Occupation : House-wife
Address : L.414/60, Shastriji Nagar, Naranpura, Albad-13
Medical History : -

Consent Statement :

I hereby authorize and request the performance of dental services for Myself. I also give my consent to any advisable and necessary dental procedures, medications or anaesthetics to be administered by the attending dentist. I completely understand the complications and risks associated with the same. I understand and acknowledge that I am Financially responsible for service provided for my self of the above mentioned.

હું ડોક્ટરને દાંત પાડવાની/સર્જરી/દાંતની તમામ સારવાર અને તે માટે જરૂરી શારીરિક સુંદરાડવાલી/ઇન્જેક્શન આપી બહેરૂ કરાવાની અને દવા આપવાની સંમતિ આપુ છું. મેં ડોક્ટર સાહેબને મારી બિમારીને લગતી તમામ સાચી માહિતી આપી છે અને ડોક્ટર સાહેબે સારવાર અંગેના તમામ સાચા/ખોટા પરિણામોની મને મારી ભાષામાં જાણકારી આપી છે. સારવાર દરમ્યાન જો મને કંઈપણ ચાગ અને સારવાર ના ખર્ચાની સંપૂર્ણ જવાબદારી મારી રહેશે તે અંગે ડોક્ટર/હોસ્પિટલ/સ્ટાફ/સંસ્થા જવાબદારી રહેશે નહિ.

Signature, (In case of minor) Signature of Guardian

M. Vaniab

Chief Complaints : Regular check-up.

Examination	Treatment Required
<p>→ stain: ++ → calculus: ++</p>	<p>Rx 1. scaling & polishing. 2. Water-flosser.</p> <p>Shreyanta Healthcare & Diagnostics Pvt. Ltd. 112 to 117, Swanik Arcade, Pragatinagar, Naranpura, Ahmedabad-380013. Regd. No. : 051902468</p>

• Interest in recall at : 3 months 6 months

NAME: MAYURABEN VANKAR	AGE: 35YRS/FEMALE
REF BY: -	DATE: 17/10/2023

INVESTIGATION: X-RAY CHEST - PA VIEW

Both lung fields appear prominent Broncho vascular markings seen.

No Koch's, consolidation or pleural effusion is seen on either side.

Cardiac shadow appears normal.

Bony thorax and both dome of diaphragm appears normal.

IMPRESSION: -

NORMAL CHEST X RAY PA VIEW

DR. JAY PARIKH

CONSULTANT RADIOLOGIST

Dr. Jay Parikh
(M.S., Radiologist)
Regd. No. : G-20251
Shreeyanta Healthcare & Diagnostics Pvt. Ltd.

R

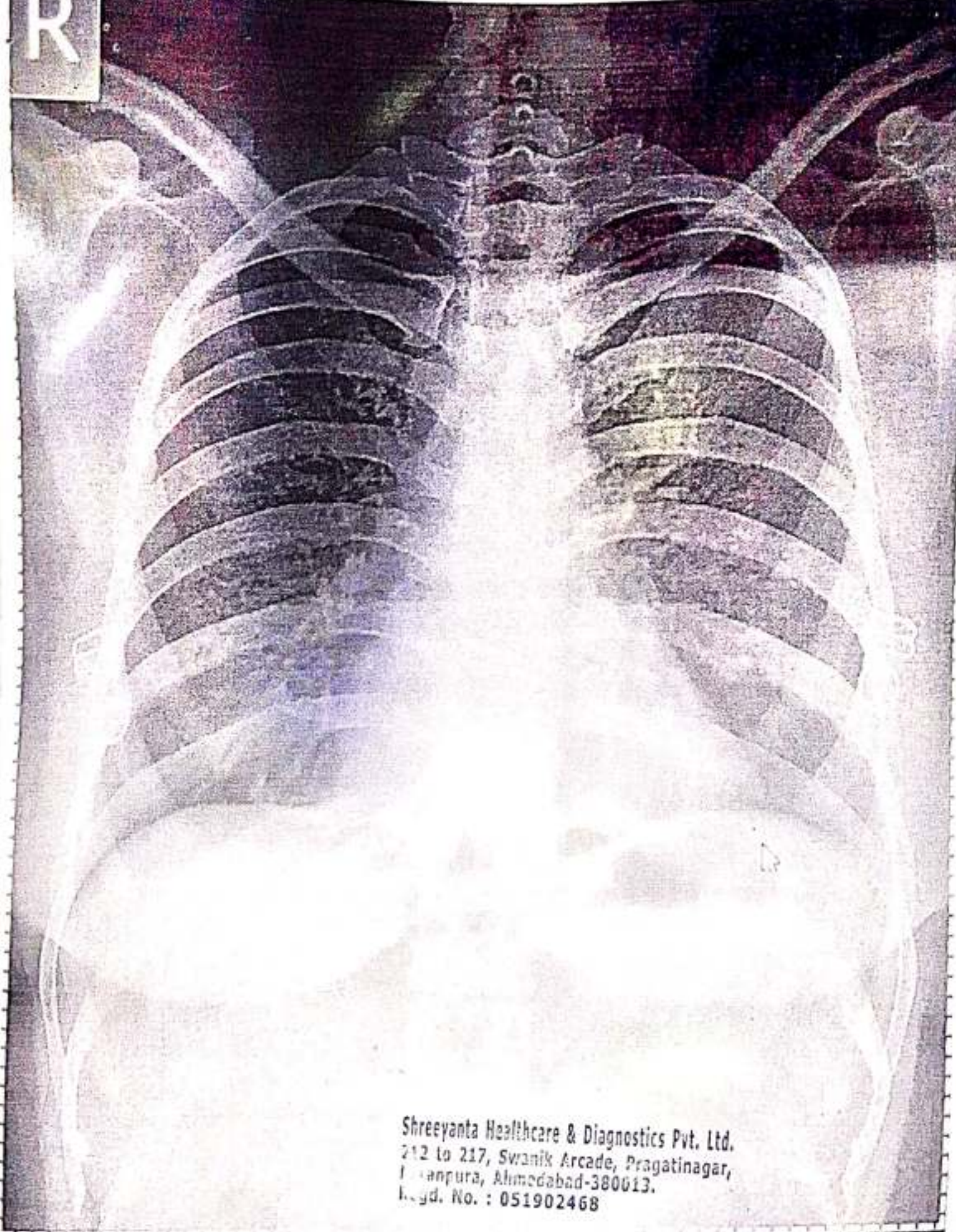

Shreyanta Healthcare & Diagnostics Pvt. Ltd.
212 to 217, Swanik Arcade, Pragatinagar,
Vandrapura, Ahmedabad-380013.
Regd. No. : 051902468

MAYURABEN YANKAR AGE-35 Female Pat. ID.

Chest PA

REF DR:

17-10-2023 11:37:17 AM

SHREEYANTA HEALTHCARE & DIAGNOSTICS PVT. LTD.

NAME: MAYURA VANKAR	DATE: 17 / 10 /2023
AGE: 35 YEARS SEX: Female	REF.DR. ARCOFEMI MEDIWHEEL

INVESTIGATION : USG ABDOMEN & PELVIS

LIVER appears normal in size and shows normal echopattern. No evidence of focal mass lesion. No evidence of dilated intrahepatic biliary radicals noted. Portal vein and hepatic veins are unremarkable. Common bile duct appears normal.

GALL BLADDER appears normal distended. No cholecystitis.

PANCREAS appears normal in size and echopattern.

SPLEEN appears normal in size and echopattern. No evidence of mass lesion seen.

KIDENYS:

Both kidneys appear normal in size, shape and position. No evidence of mass lesion or hydronephrosis seen on either side. Both Kidneys show normal cortical echogenicity well preserved cortico-medullary differentiation.

URINARY BLADDER is partially distended. No evidence of vesical mass or calculus is seen.

Uterus appears normal in size, position and echopattern. Endometrium thickness measures and appear normal.

Both ovaries appear normal. No gross adnexal mass lesion seen.

Small and large bowel loops are unremarkable.

No evidence of ascites or lymphadenopathy is seen.

Impression:-

No significant abnormality detected.

Dr. Jay Parikh
(M.S., Radiologist)
Regd. No. : G-20251
Shreeyanta Healthcare & Diagnostics Pvt. Ltd.

Dr. JAY PARIKH

CONSULTANT RADIOLOGIST.

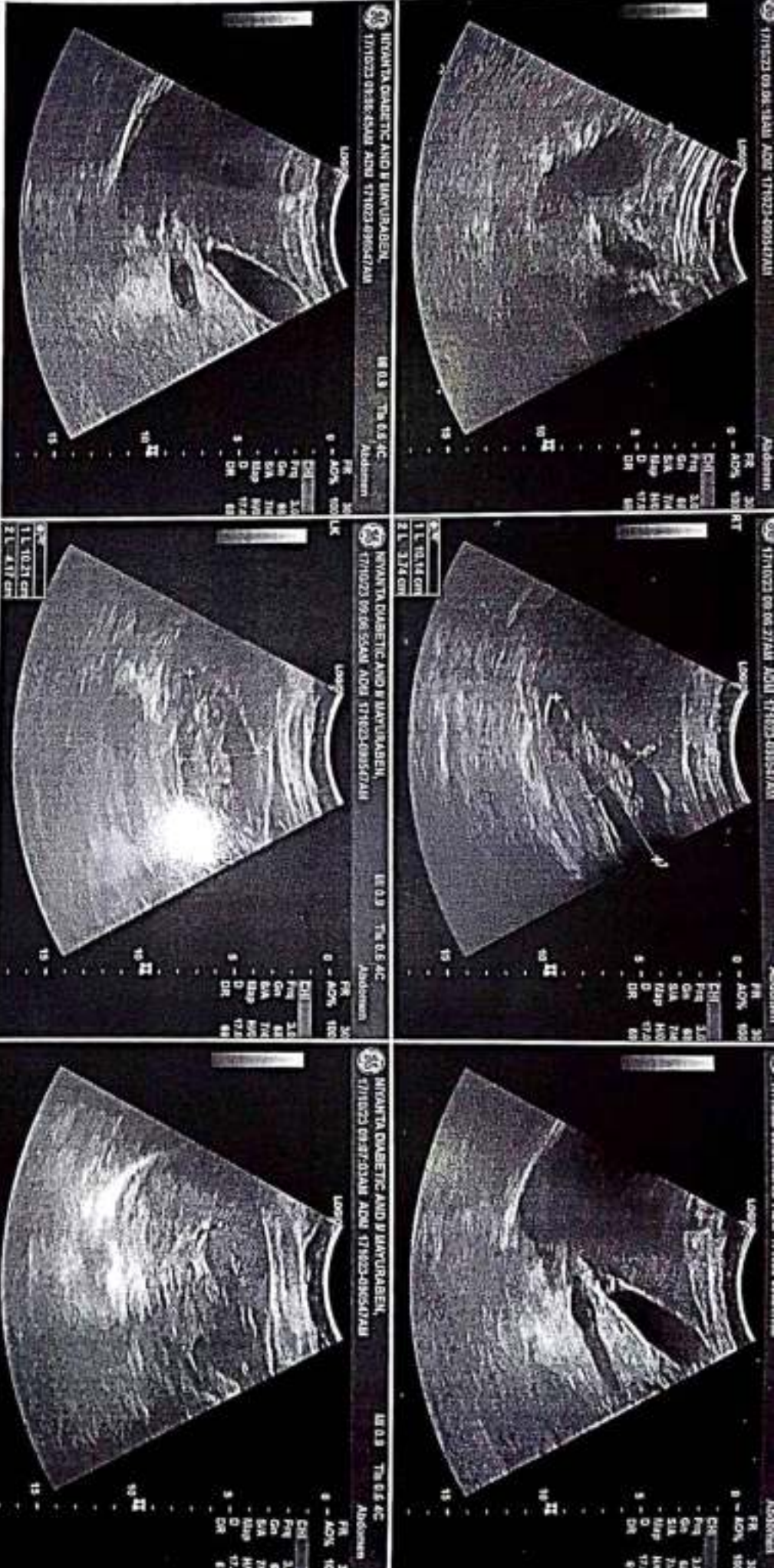

Shreyanta Healthcare & Diagnostics Pvt. Ltd.
 212 to 217, Swanik Arcade, Pragatinagar,
 Narasipura, Ahmedabad-380013.
 Regd. No. : 0515024CG

INVESTIGATION: 2D ECHO CARDIOGRAPHY

PATIENT NAME: MAYURA VANKAR

AGE/SEX: 35 YRS

REF. Dr. :

DATE: 17/10/2023

<u>MITRAL VALVE</u>	NORMAL	<u>LEFT VENTRICLE</u>	
PROLAPSE	NORMAL	LVID DIASTOLE	38 MM
AREA	NORMAL	LVID SYSTOLIC	26 MM
<u>AORTIC VALVE</u>	NORMAL	<u>EJECTION FRECTION</u>	61 %
ROOT SIZE	28	IVS	08 MM
LA SIZE	27	LVPW	07 MM
<u>PULMONARY VALVE</u>	NORMAL	<u>TRICUSPID VALVE</u>	NORMAL

DOPPLER STUDY: -

	MITRAL VALVE	AORTIC VALVE	PULMONARY VALVE	TRICUSPID VALVE
PEAK VELOCITY m/sec	0.53	1.03	0.58	0.50
PEAK GRADIENT mm hg	1.1	4.30	1.36	1.00
REGURGITATION	TRIVIAL	NIL	NIL	TRIVIAL

FINAL IMPRESSION:

NORMAL INTERNAL DIMENSION OF ALL CHAMBERS

GOOD LV SYFUNCTION (LVEF=60%)

TRIVIAL MR, TR. NORMAL LV COMPLICNACE

NO SIGNIFICANT PAH (RVSP = 28 MMHG)

NO RWMA AT RESTNO CLOT, VEGETATION, PE.

Dr. Rashed A. Pothiwala
 M.D., DNB (Cardiologist)
 DR. RASESH A. POTHIWALA
 Shreyanta Healthcare & Diagnostics Pvt. Ltd.
 MD DNB CARDIO

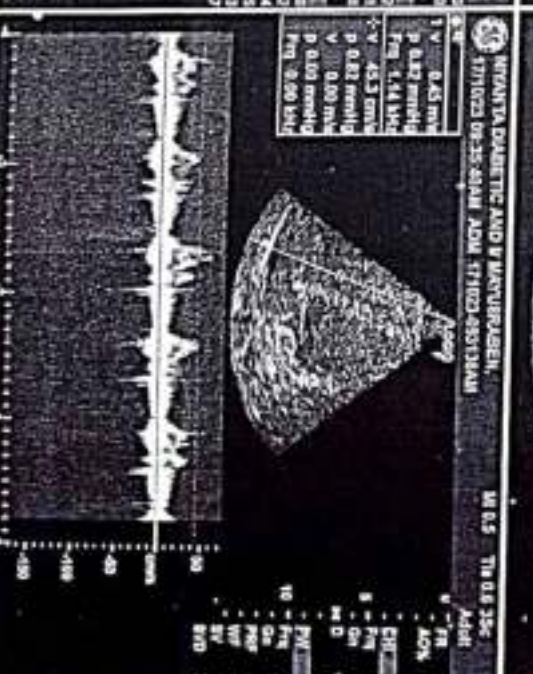
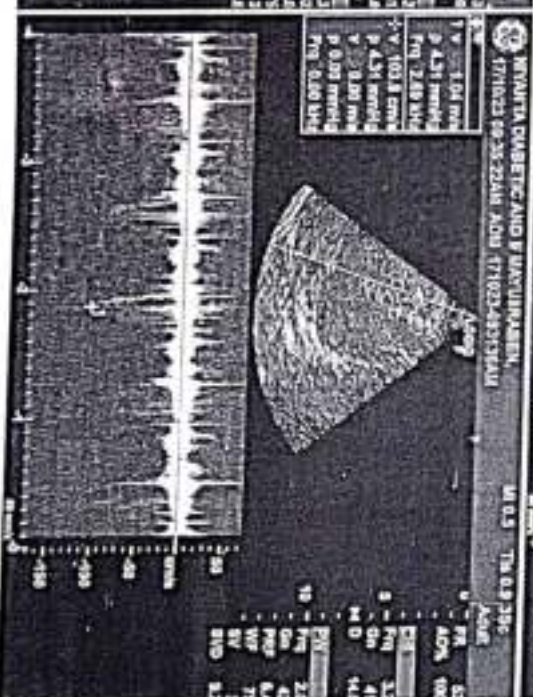
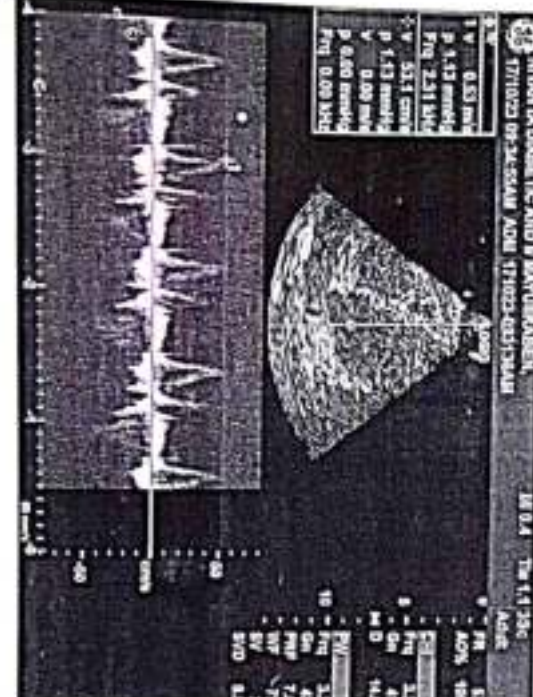
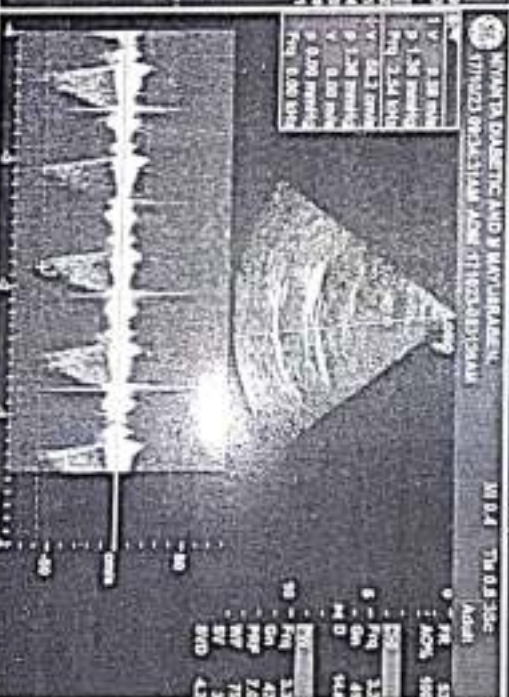
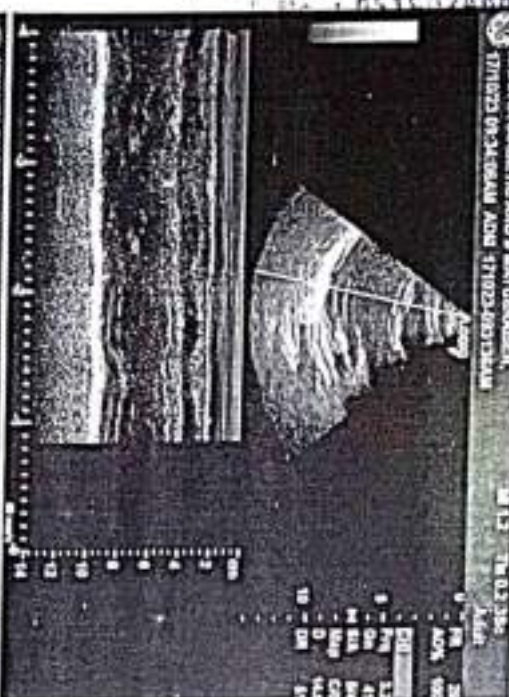
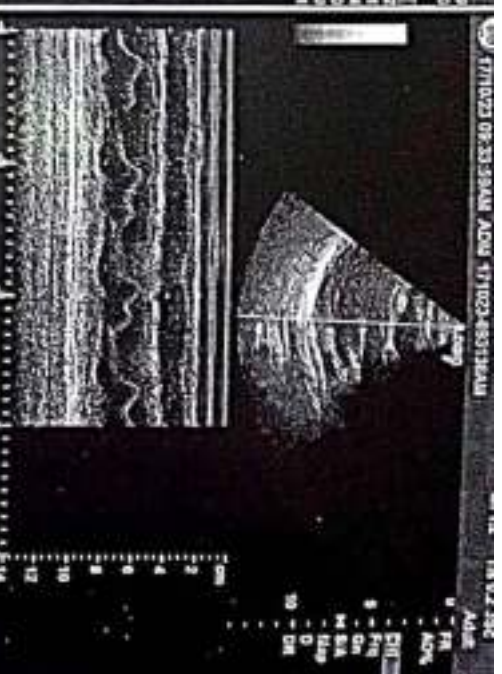
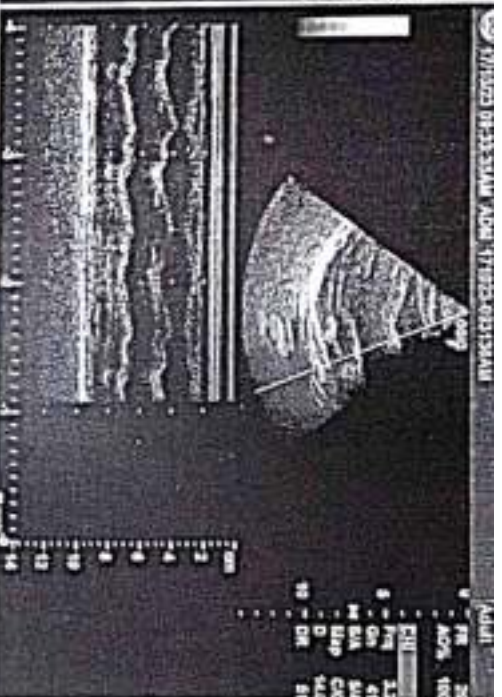
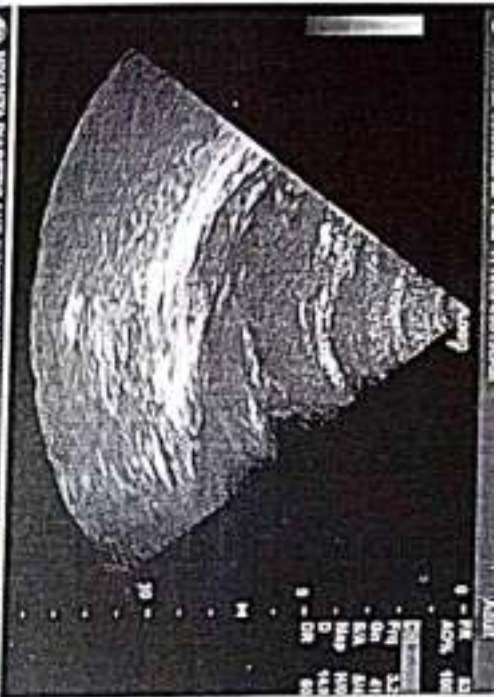

SHREYANTA DIAGNOSTIC AND V MANTUPOURAM,
 1710023 08-35-80AM ACQU 1710023-85313AM

TV 0.83 mm
 P 1.13 mmHg
 Freq 2.81 MHz

V 53.1 mm
 P 1.13 mmHg
 V 0.00 mm
 P 0.00 mmHg
 Freq 0.00 MHz

SHREYANTA DIAGNOSTIC AND V MANTUPOURAM,
 1710023 08-35-25AM ACQU 1710023-85313AM

TV 1.04 mm
 P 1.41 mmHg
 Freq 2.89 MHz

V 103.8 mm
 P 1.41 mmHg
 V 0.00 mm
 P 0.00 mmHg
 Freq 0.00 MHz

SHREYANTA DIAGNOSTIC AND V MANTUPOURAM,
 1710023 08-35-40AM ACQU 1710023-85313AM

TV 0.83 mm
 P 0.82 mmHg
 Freq 1.44 MHz

V 43.3 mm
 P 0.82 mmHg
 V 0.00 mm
 P 0.00 mmHg
 Freq 0.00 MHz



PATIENT'S NAME : MAYURABEN VANKAR LAB. NO : SY-2128-23
AGE/SEX : 35 Years/Female SAMPLE NO : 7325
REFERRED BY : ARCOFEMI HEALTHCARE LIMITED DATE/TIME : 17/10/2023\08:58
LOCATION : SHREEYANTA DIABETIC & METABOLIC CLINIC PT ID :

COMPLETE BLOOD COUNT

(PERFORM BY FULLY AUTOMATED SYSMAX-XP 100 CELL COUNTER)

Sample Type: EDTA

Test Name	Result	Units	Biological Reference Interval
<u>Blood Counts</u>			
Haemoglobin :	12.50	Gms%	11.5 - 16.0
Total R.B.C. :	4.85	mill/c.mm	4.2 - 5.4
Total W. B. C. :	12400	/cu mm	4000 - 11000
Platelet Count :	415000	/cu.mm	1,50,000 - 4,50,000
<u>Differential Count</u> % Expected Value (Absolute Count/uL)			
Neutrophils :	66	50 - 60	8184 1600 - 7000
Lymphocytes :	27	20 - 40	3348 1000-4000
Eosinophils :	03	1 - 4	372 40 - 400
Monocytes :	04	2 - 6	496 200 - 1000
Basophils :	00	0 - 01	00 0 - 100
<u>Blood Indices</u>			
P. C. V. :	38.50	%	37 - 47
M. C. V. :	79.40	f	78 - 100
M.C.H :	25.80	pg	27 - 32
M. C. H. C. :	32.50	%	32 - 36
R.D.W. :	16.00	%	11.5 - 14.0

Peripheral smear study

RBC's R.B.C -Normocytic Normochromic.
WBC's W.B.C -Neutrophilic Leucocytosis.
Platelets Platelets are Adequate and Normal in Morphology.
PS FOR MP No Any Blood Parasites seen.

..... End Of Report

DR. JITENDRA NAYAK
M.D.(PATH)

DR. JANAK THAKKAR
M.B.D.C.P (PATH)

Shreeyanta Healthcare & Diagnostics Pvt. Ltd.
212 to 217, Swanik Arcade, Pragatinagar,
Karanpura, Ahmedabad-380013.
Regd. No. : 051902468

Dr. Jitendra N. Nayak
(M.D., Pathologist)
Regd. No. : G-14786
Shreeyanta Healthcare & Diagnostics Pvt. Ltd.

Pathologist

Managed by Spandan Pathology Laboratory • Home Collection Facilities Available
2nd Floor, Swanik Arcade, Nr. Arjun Homes, B/h Vardan Tower, Pragatinagar - K. K. Nagar Road, Naranpura, Ahmedabad : 380 013.

Dr. Jitendra N. Nayak
M.D. (Path)

Dr. Janak M. Thakkar
M.B.D.C.P. (Path)

Shreeyanta Pathology
Laboratory



PATIENT'S NAME : MAYURABEN VANKAR
AGE/SEX : 35 Years/Female
REFERRED BY : ARCOFEMI HEALTHCARE LIMITED
LOCATION : SHREEYANTA DIABETIC & METABOLIC CLINIC
LAB. NO : SY-2128-23
SAMPLE NO : 7325
DATE/TIME : 17/10/2023/08:58
PT ID :

LIPID PROFILE

(DONE ON EM 200 FULLY AUTOMATED BIOCHEMISTRY ANALYSER)

Sample Type: Serum

Test Name	Result	Units	Biological Reference Interval
S. Cholesterol (CHOD-POD ENZYMATIC METHOD)	:194.0	mg / dl	Desirable level/low risk : < 200 Borderline level/moderate risk : 200-239 Elevated level/ high risk : > 240
S. Triglyceride (GPO/PAP METHOD)	:78.5	mg / dl	Normal : <150 Borderline high :150-199 High : 200-499 Very High: >=500
S. HDL Cholesterol (IMMUNOINHIBITION)	:63.6	mg / dl	Low (High Risk) : <40 High (Low Risk) : >60
S. LDL Cholesterol (Direct)	:114.7	mg / dl	Optimal : <100 Near Optimal : 100-129 Borderline High : 130-159 High :160-189 Very High:> 190
S. VLDL Cholesterol (CALCULATED)	:15.7	mg / dl	Upto 34
Total Lipids (CALCULATED)	:666.5	mg / dl	400 - 1000
Chol./HDL Ratio (CALCULATED)	:3.05		0-5
LDL/HDL Ratio (CALCULATED)	:1.8		1-3.5

..... End Of Report

DR. JITENDRA NAYAK
M.D.(PATH)

DR. JANAK THAKKAR
M.B.D.C.P. (PATH)

Shreeyanta Healthcare & Diagnostics Pvt. Ltd.
212 to 217, Swanik Arcade, Pragatinagar,
Lokapura, Ahmedabad-380013.
Regd. No. : 051902468

Pathologist

Dr. Jitendra N. Nayak
(M.D., Pathologist)

Regd. No. : G-14786

Shreeyanta Healthcare & Diagnostics Pvt. Ltd.

Managed by Spandan Pathology Laboratory • Home Collection Facilities Available

2nd Floor, Swanik Arcade, Nr. Arjun Homes, B/h Vardan Tower, Pragatinagar - K. K. Nagar Road, Naranpura, Ahmedabad : 380 013.

☎ 079 27499835 ☎ +91 9904290525 / +91 9265634065 / +91 7567585429 ✉ shreeyantaclinic@gmail.com



PATIENT'S NAME : MAYURABEN VANKAR
AGE/SEX : 35 Years/Female
REFERRED BY : ARCOFEMI HEALTHCARE LIMITED
LOCATION : SHREEYANTA DIABETIC & METABOLIC CLINIC
LAB. NO : SY-2128-23
SAMPLE NO : 7325
DATE/TIME : 17/10/2023\08:58
PT ID :

HbA1C REPORT
(BY HPLC)

Test Name	Result	Units	Biological Reference Interval
HbA1C :	5.6	%	Non Diabetic Level : < 5.7 % Pre Diabetic : 5.7-6.4 % Diabetes : > (=)6.5% ADA Target for Diabetic Patient : 7.0 %
Estimated Average Glucose: (eAG)	114.02	mg/dl	

E.S.R.(Westergren Method)

Sample Type: EDTA

Test Name	Result	Units	Biological Reference Interval
After one hour :	<u>28</u>	mm	[M: 1 - 7 / F: 3 - 12]

..... End Of Report

DR. JITENDRA NAYAK
M.D.(PATH)

DR. JANAK THAKKAR
M.B.D.C.P (PATH)

Dr. Jitendra N. Nayak
(M.D., Pathologist)
Regd. No. : G-14786
Shreeyanta Healthcare & Diagnostics Pvt. Ltd.

Shreeyanta Healthcare & Diagnostics Pvt. Ltd.
212 to 217, Swanik Arcade, Pragatinagar,
Naranpura, Ahmedabad-380013.
Regd. No. : 051902468

Pathologist

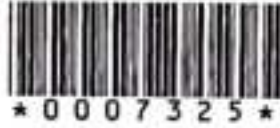

PATIENT'S NAME : MAYURABEN VANKAR
AGE/SEX : 35 Years/Female
REFERRED BY : ARCOFEMI HEALTHCARE LIMITED
LOCATION : SHREEYANTA DIABETIC & METABOLIC CLINIC
LAB. NO : SY-2128-23
SAMPLE NO : 7325
DATE/TIME : 17/10/2023/08:58
PT ID :

BLOOD GROUP

Sample Type: EDTA

Test Name	Result
ABO SYSTEM :	" O "
RH Typing :	POSITIVE

THYROID FUNCTION

(CLIA METHOD)

Sample Type:SERUM

Test Name	Result	Units	Biological Reference Interval
SERUM T3 :	1.18	ng/ml	0.6-1.81
SERUM T4 :	11.2	ug/dl	3.2-12.6
SERUM TSH :	3.43	µIU/mL	[2 to 12 Years 0.64 - 6.27] [12 to 18 Years 0.51 - 4.94] [> 18 Years 0.35 - 5.5]

LIVER FUNCTION TEST

Sample Type: Serum

Test Name	Result	Units	Biological Reference Interval
S.G.T :	17.1	U/L	F :5-32 M 10-45

..... End Of Report

Dr. Jitendra N. Nayak
(M.D., Pathologist)

Regd. No. : G-14786

Shreeyanta Healthcare & Diagnostics Pvt. Ltd.

DR. JITENDRA NAYAK
M.D.(PATH)

DR. JANAK THAKKAR
M.B.DCP (PATH)

Shreeyanta Healthcare & Diagnostics Pvt. Ltd.
212 to 217, Swanik Arcade, Pragatinagar,
Naranpura, Ahmedabad-380013.
Regd. No. : 051902468

Pathologist

Managed by Spandan Pathology Laboratory • Home Collection Facilities Available

2nd Floor, Swanik Arcade, Nr. Arjun Homes, B/h Vardan Tower, Pragatinagar - K. K. Nagar Road, Naranpura, Ahmedabad : 380 013.

☎ 079 27499835 ☎ +91 9904290525 / +91 9265634065 / +91 7567585429 ✉ shreeyantaclinic@gmail.com



PATIENT'S NAME : MAYURABEN VANKAR
AGE/SEX : 35 Years/Female
REFERRED BY : ARCOFEMI HEALTHCARE LIMITED
LOCATION : SHREEYANTA DIABETIC & METABOLIC CLINIC
LAB. NO : SY-2128-23
SAMPLE NO : 7325
DATE/TIME : 17/10/2023\08:58
PT ID :

BIOCHEMISTRY
(DONE ON EM 200 FULLY AUTOMATED BIOCHEMISTRY ANALYSER)

Sample: Serum/Plasma

Test Name	Result	Units	Biological Reference Interval
Urea METHOD: Urease-GLDH	:19.8	mg/dL	12.6 - 42.6
Creatinine METHOD: Jaffe's Buffer Kinetic	:0.86	mg/dL	0.6 - 1.2
BUN METHOD: UREASE ENZ	:9.25	mg/dL	7.94 - 20.1
S.G.P.T IFCC WITH PYRIDOXAL PHOSPHATE ACTIVATION	:14.8	U/L	0 - 40
S.G.O.T IFCC WITH PYRIDOXAL PHOSPHATE ACTIVATION	:25.8	U/L	0-45
Alkaline Phosphatase METHOD: PNPP-AMP (IFCC), KINETIC ASSAY	: 51.7	U/L	30-120
Bilirubin - Total METHOD: DIAZO	:0.34	mg/dL	0.2 - 1.3
Bilirubin - Direct METHOD: DIAZO	:0.20	mg/dL	0 - 0.6
Bilirubin - Indirect METHOD: CALCULATED	:0.14	mg/dL	0.1 - 0.4
Total Protein METHOD: BIURET	:7.15	gm/dL	6.3 - 8.2
Albumin METHOD: BCG	:3.56	gm/dL	3.5 - 5.0
Globulin METHOD: CALCULATED	: <u>3.59</u>	gm/dL	1.9 - 3.5
Albumin/Globulin Ratio METHOD: CALCULATED	:0.99		0.9 - 2.9
ELECTROLYTE METHOD: ISE DIRECT			
Sodium	: <u>136</u>	mmol/L	137 - 145
Pottasium	:4.4	mmol/L	3.5-5.5
Chloride	:101	mmol/L	98 - 107
URIC ACID METHOD: URICASE	:5.4	mg/dL	2.5-6.0

Dr. Jitendra N. Nayak
(M.D., Pathologist)
Regd. No. : G-14786

End Of Report

Shreeyanta Healthcare & Diagnostics Pvt. Ltd.
202 to 217, Swanik Arcade, Pragatinagar,
Naranpura, Ahmedabad-380013.
Regd. No. : 051902468 Pathologist

Manage by Spandan Pathology Laboratory • Home Collection Facilities Available

2nd Floor, Swanik Arcade, Nr. Arjun Homes, B/h Vardan Tower, Pragatinagar - K. K. Nagar Road, Naranpura, Ahmedabad : 380 013.

☎ 079 27499835 ☎ +91 9904290525 / +91 9265634065 / +91 7567585429 ✉ shreeyantaclinic@gmail.com

Dr. Jitendra N. Nayak
M.D. (Path)

Dr. Janak M. Thakkar
M.B.D.C.P. (Path)

Shreeyanta  Pathology
Laboratory



PATIENT'S NAME	: MAYURABEN VANKAR	LAB. NO	: SY-2128-23
AGE/SEX	: 35 Years/Female	SAMPLE NO	: 7325
REFERRED BY	: ARCOFEMI HEALTHCARE LIMITED	DATE\TIME	: 17/10/2023\08:58
LOCATION	: SHREEYANTA DIABETIC & METABOLIC CLINIC	PT ID	:

DR. JITENDRA NAYAK
M.D.(PATH)

DR. JANAK THAKKAR
M.B.D.C.P (PATH)

Dr. Jitendra N. Nayak
(M.D., Pathologist)
Regd. No. : G-14786
Shreeyanta Healthcare & Diagnostics Pvt. Ltd.

Shreeyanta Healthcare & Diagnostics Pvt. Ltd.
212 to 217, Swanik Arcade, Pragatinagar,
Naranpura, Ahmedabad-380013.
Regd. No. : 051902468

Pathologist

Manage by Spandan Pathology Laboratory • Home Collection Facilities Available

2nd Floor, Swanik Arcade, Nr. Arjun Homes, B/h Vardan Tower, Pragatinagar - K. K. Nagar Road, Naranpura, Ahmedabad : 380 013.

☎ 079 27499835 ☎ +91 9904290525 / +91 9265634065 / +91 7567585429 📧 shreeyantaclic@gmail.com



PATIENT'S NAME : MAYURABEN VANKAR
AGE/SEX : 35 Years/Female
REFERRED BY : ARCOFEMI HEALTHCARE LIMITED
LOCATION : SHREEYANTA DIABETIC & METABOLIC CLINIC
LAB. NO : SY-2128-23
SAMPLE NO : 7325
DATE/TIME : 17/10/2023/08:58
PT ID :

URINE ANALYSIS

Sample Type: Urine

Test Name	Result	Units	Biological Reference Interval
-----------	--------	-------	-------------------------------

Physical Examination

Colour : Pale Yellow
Transparency : Clear

Chemical Examination (BY MISSION(ACON) U120 SMART AUTOMATED URINALYSIS)

Specific Gravity : 1.030
PH : 6
Protein : **Present (Trace)**
Sugar : NIL
Ketone : ABSENT
Bile Salts : Absent
Bile Pigments : Absent
Urobilinogen : ABSENT
Nitrites : ABSENT

Microscopic Examination (AFTER CENTRIFUGING AT 2000 RPM FOR 10 MINS)

Red blood Cells : 1-2 /HPF
Pus Cells : 20-25 /HPF
Epithelial Cells : 2-3 /HPF
Amorphous : ABSENT
Bacteria : ABSENT
Crystals : ABSENT
Casts : ABSENT /LPF
Fungus : Absent

..... End Of Report

Jitendra N. Nayak
(M.D., Pathologist)
Regd. No. DR. JITENDRA NAYAK
Shreeyanta Healthcare & Diagnostics Pvt. Ltd.

DR. JANAK THAKKAR
M.B.D.C.P. (PATH)

Shreeyanta Healthcare & Diagnostics Pvt. Ltd.
212 to 217, Swanik Arcade, Pragatinagar,
Naranpura, Ahmedabad-380013.
Regd. No. : 051902468 Pathologist

Dr. Jitendra N. Nayak
M.D. (Path)

Dr. Janak M. Thakkar
M.B.D.C.P. (Path)

Shreeyanta  Pathology
Laboratory



PATIENT'S NAME : MAYURABEN VANKAR LAB. NO : SY-2128-23
AGE/SEX : 35 Years/Female SAMPLE NO : 7325
REFERRED BY : ARCOFEMI HEALTHCARE LIMITED DATE/TIME : 17/10/2023\08:58
LOCATION : SHREEYANTA DIABETIC & METABOLIC CLINIC PT ID :

BLOOD(PLASMA) GLUCOSE
(GOD-POD METHOD)

(DONE ON EM200 FULLY AUTOMATED BIOCHEMISTRY ANALYSER)

Sample Type: Serum/Plasma

Test Name	Result	Units	Biological Reference Interval
Fasting(FBS)			
Blood Glucose :	84.2	MG/DL	70 - 110
Post Prandial (PP2BS)			
Post Prandial Blood Glucose After 2HRS. :	82.5	MG/DL	80-140

..... End Of Report

DR. JITENDRA NAYAK
M.D.(PATH)

DR. JANAK THAKKAR
M.B.DCP (PATH)

Jitendra N. Nayak
(M.D., Pathologist)
Regd. No. : G-14786
Shreeyanta Healthcare & Diagnostics Pvt. Ltd.

Shreeyanta Healthcare & Diagnostics Pvt. Ltd.
212 to 217, Swanik Arcade, Pragatinagar,
Naranpura, Ahmedabad-380013,
Regd. No. : 051902468

Pathologist

Managed by Spandan Pathology Laboratory • Home Collection Facilities Available

2nd Floor, Swanik Arcade, Nr. Arjun Homes, B/h Vardan Tower, Pragatinagar - K. K. Nagar Road, Naranpura, Ahmedabad : 380 013.

☎ 079 27499835 ☎ +91 9904290525 / +91 9265634065 / +91 7567585429 📧 shreeyantaclic@gmail.com