

R

6
5
4
3
2
1

View
Review
Mailings
References
Page Layout
Insert



MRS RAJNI 46Y/F

PA Chest
08/10/2022 10:33:55

ALEXIS HOSPITAL BHOPAL M.P

0.1-35 Hz BLC

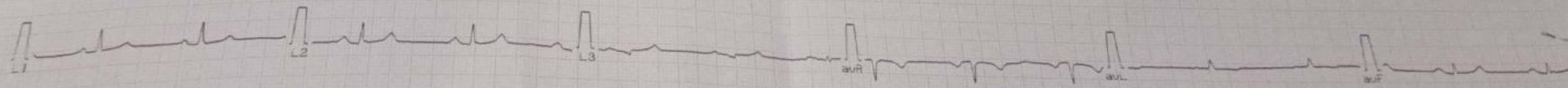

ClarityMed ECG50-1CH

Dr: _____

A:2W CE

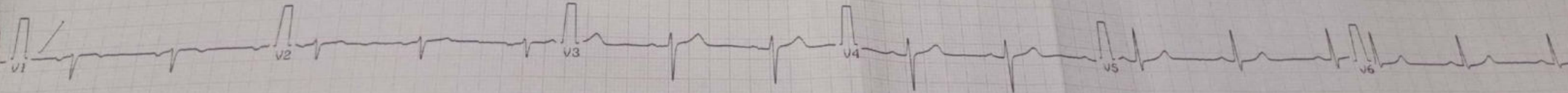

A:2W CE

A:2W CE



ALEXIS HOSPITAL BHOPAL



INITIAL ASSESSMENT OPD / EMERGENCY

Date : _____

HID No. : AH-A-002111

OPD No. : 1700

NEW / FOLLOW UP :

Patient Name : MRS. RAJNI KHUSHALANI

Age/Sex : 46 Years / Female



Address : Old Minal Residency Govidpura Bhopal

Mobile No. : 9425392374

Date : 8-Oct-2022 9:25 am

Department : MEDICINE

Consultant : Dr. Zeeshan Ahmed MD Reg. No. MP-9266

Presenting Complaints :

Habits / Allergy :

Past Medical and Surgical History :

Systemic Examination :

INS
VS
S
A

Wt: 81kg	Ht: 164
Temp: 96°F	Pulse: 70/m
BP: 130/80	Resp: 18/m
SPO2: 96%	

Provisional Diagnosis :

Investigation Advised :

Prescription

- CBC & ESR
- BLOOD SUGAR-R/F/PP
- FT
- FT
- LIPID PROFILE
- HBA1C
- TROPONIN-I
- T4 TSH
- VIDAL
- MALARIA
- URINE R/M
- URIC ACID
- RA FACTOR
- VITAMIN-D3
- VITAMIN-B12
- CALCIUM
- ECHO
- IT
- UG
- ECG

Rx

Pain Scale (Wong Baker Faces)

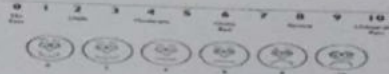

Follow up Advise & Date:

For Pharmacy Use :

Dispensed	Yes	No	Date
	<input type="checkbox"/>	<input type="checkbox"/>	

Name & Sign. of Pharmacist :

Doctor's Sign.

Note- In case of emergency please contact on emergency number 0755-4944777, 8827535356

Add.: Minal Gate No. 01, Chanakyapuri, J.K. Road, Bhopal, M.P. 462023
 ☎ : 0755-4944777, ✉ : alexishospitalbhopal@gmail.com



ALEXIS

HOSPITAL BHOPAL

DEPARTMENT OF PATHOLOGY



Patient Name : MRS. RAJNI KHUSHALANI Registration Date/Time Date 08/10/2022 11:17AM
 Registration No. : AH-A-002111 Accession Date/Time : 08/10/2022 12:37PM
 Lab No : 2 Report Date/Time : 08/10/2022 01:03PM
 Age & Sex : 46 Years / Female Print Date/Time : 08/10/2022 1:03 pm
 Referring Doctor :
 Report Status : Final

TEST(S)	RESULT(S)	UNITS	BIOLOGICAL REFERENCE RANGE
BLOOD GROUP & RH FACTOR			
SAMPLE TYPE : EDTA WB METHOD : Slide and Tube m			
Blood Group	: 'A' Positive		
CBC/ESR			
SAMPLE TYPE : WHOLE BLOOD EDTA METHOD :			
Result	: 15	mm/hour	0-20
COMPLETE BLOOD COUNT (CBC)			
SAMPLE TYPE : WHOLE BLOOD EDTA METHOD : 5 part fully aut			
R.B.C. Count	: 3.79	10 ⁶ /mm ³	4.0-5.0
Haemoglobin	: 12.1	g/dl	12.0-16.0
PCV	: 35.6	%	36-48
MCV	: 94.0	fl	84-96
MCH	: 32.1	pg	28-34
MCHC	: 34.1	g/dL	32-36
RDW-CV	: 12.0	%	11.5-14.5
MPV	: 9.2	fl	7.4-10.4
Total WBC Count	: 2650	10 ³ /mm ³	5-10
Platelet count	: 1.88	/cmm	1.50-4.50
Neutrophils	: 50	%	50-80
Lymphocytes	: 40	%	25-45
Monocytes	: 07	%	3-7
Eosinophils	: 03	%	0-3
Basophils	: 0	%	00-01



***** End Of Report *****

Dr. NIPUN MADHAV
 MBBS, M.D. (Pathology)
 Reg. No. MP-18747

Technician

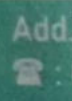

Subject of following conditions :- The science of pathological diagnosis is based on interpretation of immunobiochemical ELISA, RIA and other reactions which are influenced by several factors. Assays are performed in accordance with standard procedures. The reported results are dependent on individual assay methods, equipment, specificity, sensitivity, drug interaction and the quality of the specimen (s) samples receiver. The most sophisticated computerized blood analyzer techniques are subject to unaccountable variations. Results of test vary from laboratory to laboratory and also in some parameters from time to time for the same patients. So the final diagnosis, conclusion should not be draw from these test only hence kindly correlate clinically. Adviced follow up. The laboratory investigations should always be interpreted in the light of clinical features and other related investigations. Subject to corrections of typing / printing / humanly mistakes. Should the result indicate an unexpected abnormality, reconfirmation shall be sought. This report is not valid for



ALEXIS

HOSPITAL BHOPAL

DEPARTMENT OF PATHOLOGY



Patient Name : MRS. RAJNI KHUSHALANI
 Registration No. : AH-A-002111
 Lab No : 2
 Age & Sex : 46 Years / Female
 Referring Doctor :
 Report Status : Final

Registration Date/Time Date 08/10/2022 11:17AM
 Accession Date/Time : 08/10/2022 12:37PM
 Report Date/Time : 08/10/2022 01:03PM
 Print Date/Time : 08/10/2022 1:04 pm

TEST(S)	RESULT(S)	UNITS	BIOLOGICAL REFERENCE RANGE
FBS			
SAMPLE TYPE: WHOLE BLOOD FLUORIDE F METHOD: Hexokinase Enzym			
Result	: 55.4	mg/dl	70-100
LFT			
SAMPLE TYPE: SERUM METHOD:			
Bilirubin- Total	: 0.34	mg/dL	0.15-1.1
Bilirubin- Direct	: 0.15	mg/dL	0-0.2
Bilirubin- Indirect	: 0.19		
SGOT	: 21.2	U/L	05-50
SGPT	: 19.4	U/L	07-40
Alkaline Phosphatase	: 96.8	U/L	5-128
RFT			
SAMPLE TYPE: SERUM METHOD:			
BLOOD UREA	: 24.7	mg/dL	20-45
SERUM CREATININE	: 0.71	mg/dL	0.67-1.20
SODIUM	: 136.2	mmol/L	135-149
POTASSIUM	: 4.58	mmol/L	3.5-5.5



***** End Of Report *****

Technician

 Dr. NIPUN MADHAV
 MBBS, M.D. (Pathology)
 Reg. No. MP-18747

Add

Subject of following conditions :- The science of pathological diagnosis is based on interpretation of immunobiochemical ELISA, RIA and other reactions which are influenced by several factors. Assays are performed in accordance with standard procedures. The reported results are dependent on individual assay methods, equipment, specificity, sensitivity, drug interaction and the quality of the specimen (s) samples received. The most sophisticated computerized blood analyzer techniques are subject to uncountable variations. Results of test vary from laboratory to laboratory and also in some parameters from time to time for the same patients. So the final diagnosis, conclusion should not be drawn from these test only hence kindly correlate clinically. Adviced follow up. The laboratory investigations should always be interpreted in the light of clinical features and other related investigations. Subject to corrections of typing / printing / humanly mistakes. Should the result indicate an unexpected abnormality, reconfirmation shall be sought. This report is not valid for



ALEXIS

HOSPITAL BHOPAL

DEPARTMENT OF PATHOLOGY



Patient Name : MRS. RAJNI KHUSHALANI

Registration Date/Time Date 08/10/2022 11:17AM

Registration No. : AH-A-002111

Lab No : 2

Accession Date/Time : 08/10/2022 12:37PM

Age & Sex : 46 Years / Female

Report Date/Time : 08/10/2022 01:03PM

Referring Doctor :

Print Date/Time : 08/10/2022 1:05 pm

Report Status : Final

TEST(S)	RESULT(S)	UNITS	BIOLOGICAL REFERENCE RANGE
LIPID PROFILE			
SAMPLE TYPE : SERUM			
METHOD :			
S.Cholesterol	: 193.9	mg/dL	No risk < 200 mg/dl Moderate risk 200 - 239 mg/dl High risk >240 mg/dl Upto 150
S.Triglycerides	: 178.5	mg/dl	
HDL Cholesterol	: 43.6	mg/dl	Major risk < 40 mg/dl Negative risk > 60 mg/dl
LDL Cholesterol	: 114.6	mg/dl	Optimum < 100 mg/dl Near/above optimum 100 - 129 mg/dl Boderline high 130 - 159 mg/dl High 160 - 189 mg/dl Very high > 190 mg/dl
VLDL Cholesterol	: 35.7	mg/dl	Upto 30
S.Cholesterol/HDL Ratio	: 4.4472		4.4-11
URIC ACID			
SAMPLE TYPE : SERUM			
METHOD : Uricase POD End			
Result	: 4.17	mg/dL	2.4-5.7



***** End Of Report *****

Technician

Dr.NIPUN MADHAV
MBBS, M.D. (Pathology)
Reg. No. MP-18747

Add

Subject of following conditions :- The science of pathological diagnosis is based on interpretation of immunobiochemical ELISA, RIA and other reactions which are influenced by several factors. Assays are performed in accordance with standard procedures. The reported results are dependent on individual assay methods, equipment, specificity, sensitivity, drug interaction and the quality of the specimen (s) samples receiver. The most sophisticated computerized blood analyzer techniques are subject to uncountable variations. Results of test vary from laboratory to laboratory and also in some parameters from time to time for the same patients. So the final diagnosis, conclusion should not be draw from these test only hence kindly correlate clinically. Advised follow up. The laboratory investigations should always be interpreted in the light of clinical features and other related investigations. This report is not valid for



ALEXIS

HOSPITAL BHOPAL

DEPARTMENT OF PATHOLOGY



Patient Name : MRS. RAJNI KHUSHALANI
 Registration No. : AH-A-002111
 Lab No : 2
 Age & Sex : 46 Years / Female
 Referring Doctor :
 Report Status : Final

Registration Date/Time Date : 08/10/2022 11:17AM
 Accession Date/Time : 08/10/2022 12:37PM
 Report Date/Time : 08/10/2022 01:03PM
 Print Date/Time : 08/10/2022 1:05 pm

BIOLOGICAL REFERENCE RANGE

TEST(S)

URINE R/M
 SAMPLE TYPE : URINE
 METHOD : Multistix

Colour	: Pale Yellow	Clear
Quantity	: 15	
Appearance	: Clear	Clear
Specific gravity	: 1.020	1.005 - 1.030
Reaction (PH)	: 6.0	5.0 - 9.0
Albumin	: Negative	Negative
Sugar	: Negative	Negative
Ketone Bodies	: Negative	Negative
Bile Salts	: Negative	Negative
Bile Pigments	: Negative	Negative
Bilirubin	: Negative	Negative
Blood	: Negative	Negative
Nitrate	: Negative	Negative
PUS Cells	: 1-2	0 - 2 /hpf
Epithelial Cells	: 0-1	0 - 2 /hpf
Casts	: Not Detected	Not Detected
Crystals	: Not Detected	Not Detected
Bacteria	: Not Detected	Not Detected

***** End Of Report *****



Technician

Dr. NIPUN MADHAV
 MBBS, M.D. (Pathology)
 Reg. No. MP-18747

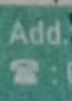

Subject of following conditions -> The science of pathological diagnosis is based on interpretation of immunobiochemical ELISA, RIA and other reactions which are influenced by several factors. Assays are performed in accordance with standard procedures. The reported results are dependent on individual assay methods, equipment, specificity, sensitivity, drug interaction and the quality of the specimen (s) samples received. The most sophisticated computerized blood analyzer techniques are subject to unaccountable variations. Results of test vary from laboratory to laboratory and also in some parameters from time to time for the same patients. So the final diagnosis, conclusion should not be draw from these test only hence kindly correlate clinically. Adviced follow up. The laboratory investigators should always be interpreted in the light of clinical features and other related investigations. Subject to corrections of typing / printing / humanly mistakes. Should the result indicate an unexpected abnormality, reconfirmation shall be sought. This report is not valid for