



भारत सरकार
 Government of India
 Ministry of Information and Public Relations

समावेश संख्या / Enrollment No. 13307063900147

नाम / Name
 लाल जी यादव
 Lal Jee Yadav
 S/O. Indraj Ramji Yadav
 55 TE Anandhavi Rambhadrji Road
 Behind D P S School Lakhnow
 Lakhnow
 B R A University
 Bexsbi Ka Talab Lucknow
 Uttar Pradesh 226025
 7508653311

17385547

MA773865877F1



आपका आधार क्रमांक / Your Aadhaar No. :

7268 5876 1313

मेरा आधार, मेरी पहचान



भारत सरकार
 Government of India



नाम / Name
 लाल जी यादव
 Lal Jee Yadav
 जन्म तिथि / DOB 10/08/1958
 पुरुष / Male



7268 5876 1313

मेरा आधार, मेरी पहचान

'DR. PLUS HEALTHCARE CENTRE'
 NATHANI HEIGHTS', B-WING,
 42, MUMBAI CENTRAL (EAST)

Handwritten signature

DR. HARI BHADLAN
 M.D. (GENERAL MEDICINE) PGDIP, PGDM
 INTENSIVE CARE
 MMS REG. NO. - 91702

Handwritten initials: SS/M



Dr-Plus Healthcare Centre

NATHANI HEIGHTS, B-Wing, Shop No. 42, Ground Floor, Opp. Mumbai Central Station (East), Mumbai - 400 008.

Full Name

LAL JEE YADAV

55/M

DATE:18/01/2022

	Type of Test	Actual Reading	Normal Range
1	Fasting Blood Sugar	115	70-100 mg%
2	PPBS	149	110 TO 140 mg%
3	Total Cholesterol	191	120-200 mg%
4	VERY LOW DENSITY LEVEL(VLDL)	20	10-30 mg/dl
5	High Density Lipid (HDL)	52	40-60 mg%
6	Low Density Lipid (LDL)	119	Upto 150
7	S. Triglycerides	128	50-150 mg%
8	CHOL/HDL	3.6	Upto 5
9	HDL/LDL	0.4	
10	S. Creatinine	0.8	0.5-1.2 mg%
11	Blood Urea Nitrogen (BUN)	19	7-21 mg%
12	BUN/CREAT RATIO	23.7	
13	S. Proteins	6.5	6.0-7.9 mg%
14	(a) Albumin	3.5	3.5-5.5 mg%
15	(b) Globulin	3.0	2.0-3.5 mg%
16	A/G RATIO	1.1	
17	S. Bilirubin	1.0	0.3-1.3mg%
18	(a) Direct	0.6	0.0-0.8 mg%
19	(b) Indirect	0.4	0.0-0.5 mg%
20	SGOT (AST)	22	05-34 IU
21	SGPT (ALT)	30	05-40 IU
22	GGTP (GGT)	40	05-50 IU
23	SGOT/SGPT	0.7	
24	HBA1C	6.8	UPTO 6.5
25	S. Alkaline Phosphatase	95	30-115 IU
26	T3	150	80-180ng/dl
27	T4	6.8	4.6-12 ug/dl
28	TSH	2.9	0.4-4.0 mIU/L
29	SERUM URIC ACID	4.5	2.5-7.2mg/dl
30	URINE SUGAR PP	ABSENT	
31	URINE SUGAR FASTING	ABSENT	
32	BLOOD GROUP	" B"POSITIVE"	

DR. PRAKESH PATKAR
M.D., D.N.B. (Pathology)
Reg. No. 2013/05/1111



Dr-Plus Healthcare Centre

NATHANI HEIGHTS, B-Wing, Shop No. 42, Ground Floor, Opp. Mumbai Central Station (East), Mumbai - 400 008.

Full Name

LALJEE YADAV

55/M

18/01/2022

Life to be assured:

HAEMOGRAM

Normal Range

1.	Red Blood Cell Count	4.8	[M : 4.5 – 5.6 / F : 3.5 – 5.5/cu.mm]
2.	Hb%	15.5	[M: 14-18 / F : 11-16%]
3.	Hematocrit	49	[M : 40-53 / F : 30-47 %]
4.	Indices:		
(a)	MCV(Mean Corpuscular Volume)	90	[79-101 cu.mi.]
(b)	MCH(Mean Corpuscular Hb)	30	[27-32 pg]
(c)	MCHC(Mean Corpuscular Hb Concentration)	35	[32-38%]
5.	Morphology		
	Macrocytes : --	Microcytes: --	Hypochromia: --
	Poikilocytosis: --	Anisocytosis: --	
6.	Target cells: --		
	Spherocytes: --	Elliptocytes: --	
7.	TOTAL W.B.C.Count	7,500	{4000-11000/cu.mm}
Differential Count 0			
a)	Neutrophils :	65	[45 -70%]
b)	Lymphocytes :	25	[20 - 45%]
c)	Eosinophils:	04	[01 - 06%]
d)	Monocytes:	06	[00 - 08%]
e)	Basophils :	00	[00 - 01%]
8.	Platelets :3.03	1.5-4.5 Lacks/cu.mm	
9.	Erythrocyte Sedimentation Rate:15	20 mm at end of 1 hour	
		Method : Westergrens	

ROUTINE URINE EXAMINATION (RUA)

1. Physical Examination:

(i)	Colour:	YELLOW	(ii)	Sediment:	CLEAR
(iii)	Transparency:	CLEAR	(iv)	Reaction:	ACIDIC
(v)	Specific gravity	1.020			

2. Chemical Examination:

(i)	Protein :	NIL	(ii)	Sugar:	NIL
(iii)	Bile salt:	NIL	(iv)	Bile pigment:	NIL

3. Microscopic Examination:

(i)	Red Blood Cells:	ABSENT	(ii)	Epithelial Cells:	1 TO 2/ HPF
(iii)	Crystals:	ABSENT	(iv)	Pus Cells:	2 TO 3/HPF
(v)	Casts:	ABSENT	(vi)	Deposits:	ABSENT
(vii)	Bacteria's :	ABSENT			

DR. RAKESH PATKAR
M.D. (Pathology)
REG. NO. 20130/1080



Dr-Plus Healthcare Centre

NATHANI HEIGHTS, B-Wing, Shop No. 42, Ground Floor, Opp. Mumbai Central Station (East), Mumbai - 400 008.

Patient's Name : LAL JEE YADAV

Report Date : 18/01/2022

Referred By Dr. : SELF

Age : 55 Years

Sex : MALE

Chest X-ray PA

- No active pulmonary lesion seen.
- Trachea and mediastinum are in midline .
- Cardiac size and configuration are within normal limits .
- Pleural cavities are clear .
- Domes of diaphragm are smooth in outline.
- Bony thorax is normal .

Radiologist

DR. A. J. MAZUMDAR

MD. DMRE, MDRD

DR-PLUS HEALTHCARE CENTRE
NATHANI HEIGHTS B WING,
OPP. MUMBAI CENTRAL STATION (EAST)

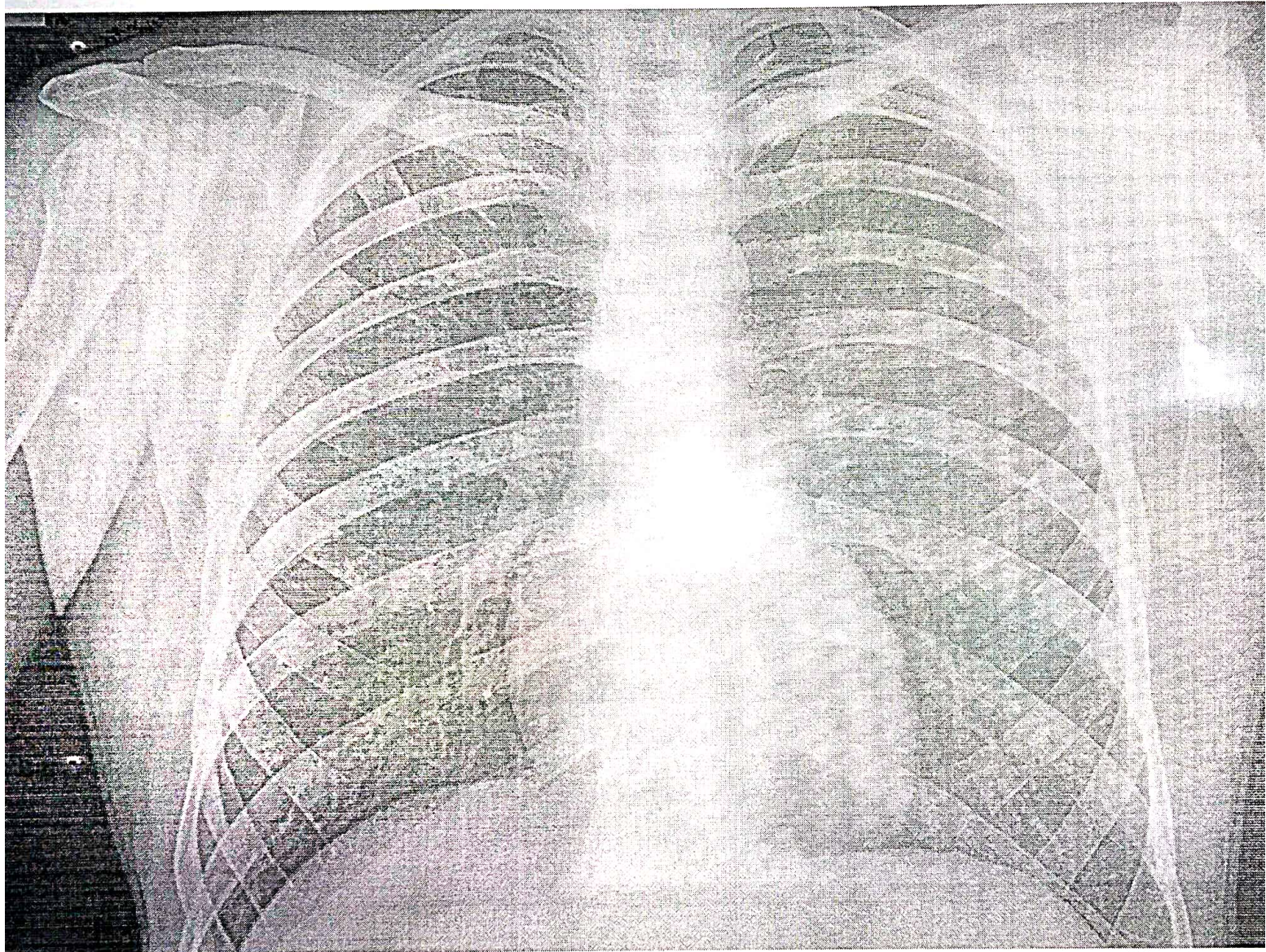

LALJEE YADAV

55/M

18/01/2021

DR PLUS HEALTHCARE CENTRE - MUMBAI CENTRAL

ECG

1413 / LALJEE YADAV / 55 Yrs / M

Heart Rate : 79 bpm / Tested On : 18-Jan-22 12:47:26 / HF 0.05 Hz - LF 100 Hz / Notch 50 Hz / Sn 1.00 Cm/mV / Sw 25 mm/s
/ Refd By: DR. HARI CHHABLANI

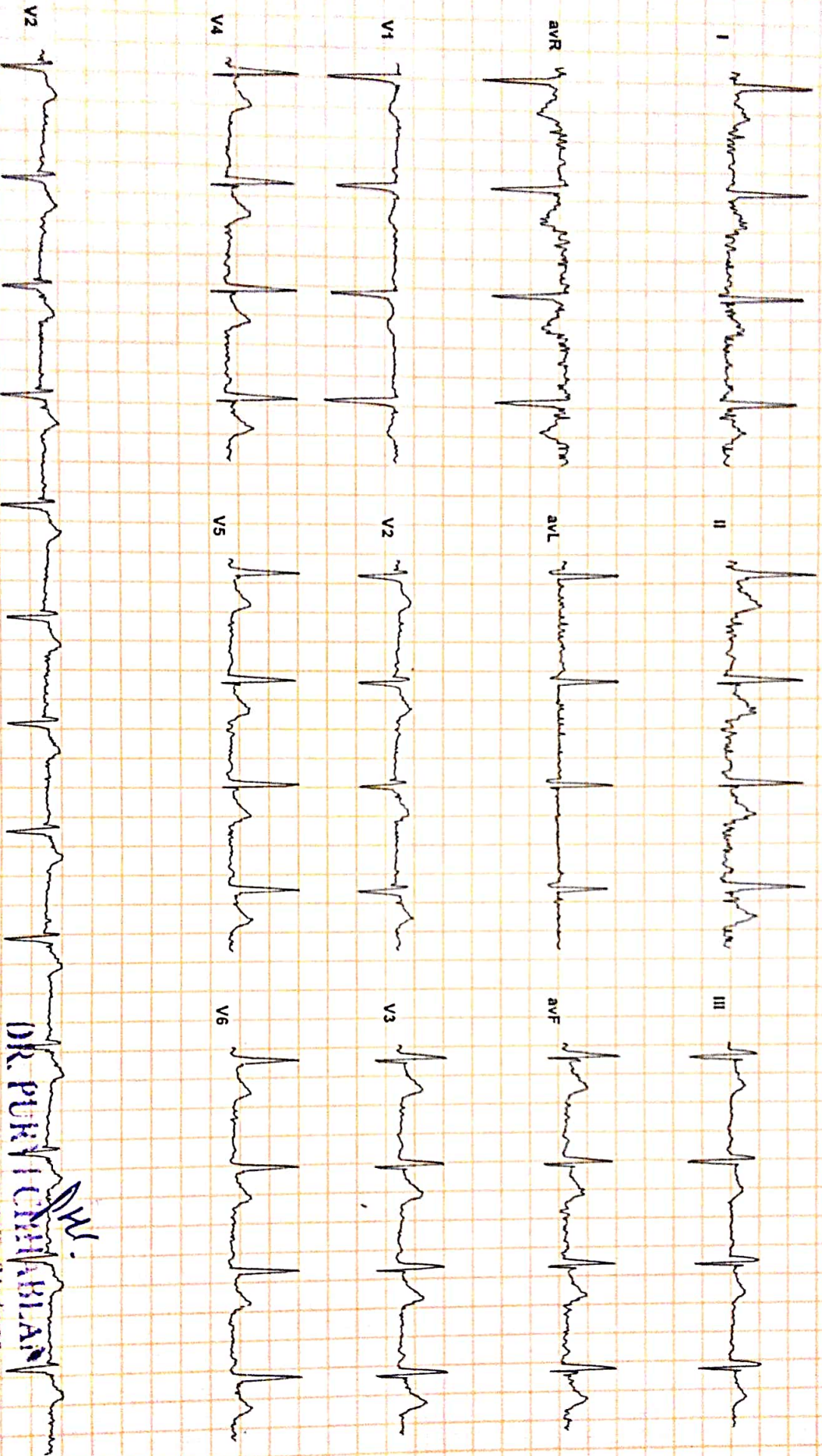

afib

HR 79

DR PURVI CHHABLANI

MBBS, DNB (Medicine)

Consultant Physician And Internist

Regd No 77696

Reported By: DR. PURVI CHHABLANI

Name LAL JEE YADAV

Sex Male

Age 55

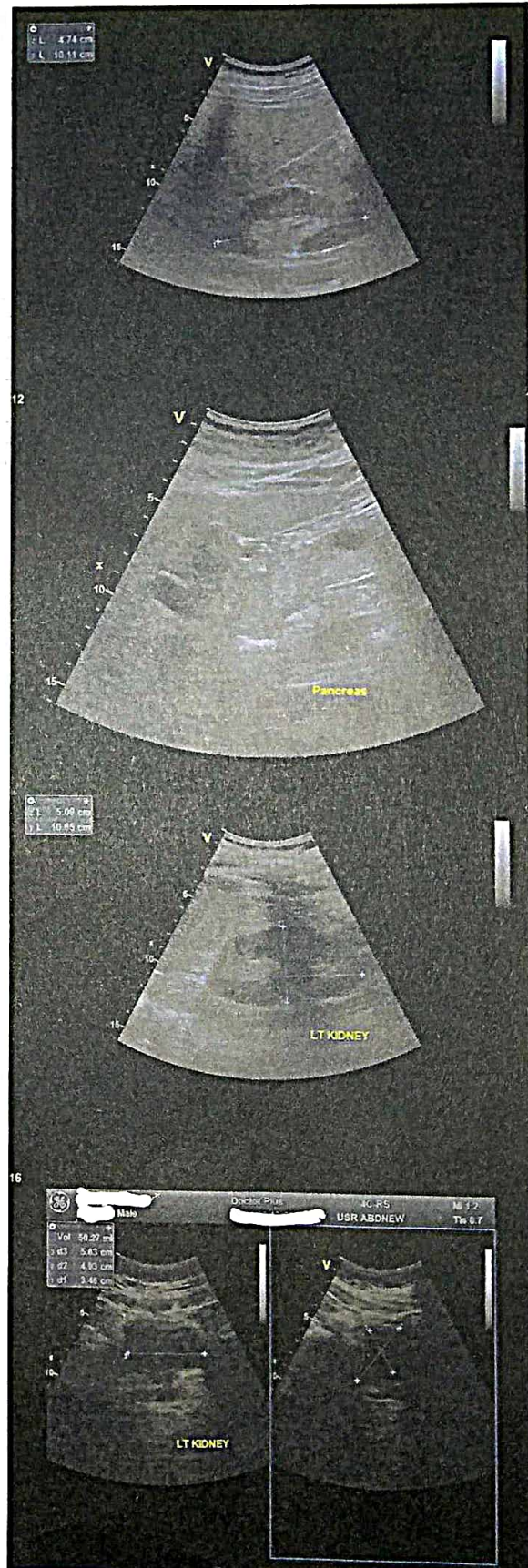
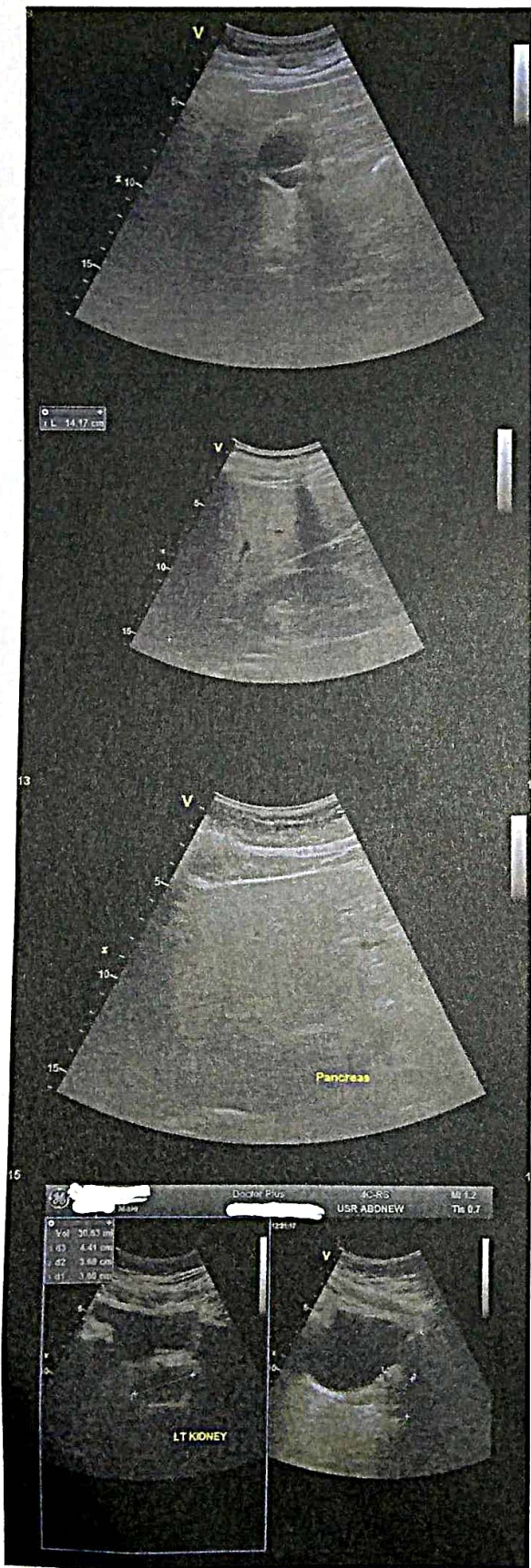



Dr-Plus Healthcare Centre

NATHANI HEIGHTS, B-Wing, Shop No. 42, Ground Floor, Opp. Mumbai Central Station (East), Mumbai - 400 008.

Patient Name	:	LAL JEE YADAV	Sex:	MALE
Doctor's Name	:	DR. H. CHHABLANI	Age:	55 YEARS
Date	:	18/01/2022		

ULTRASONOGRAPHY OF THE ABDOMEN AND THE PELVIS:

The relevant sonographic findings include the following:

HEPATOBIILIARY APPARATUS

The liver is normal in size and echogenicity. No obvious focal parenchymal lesion is seen. Extrahepatic biliary radicals are not dilated. The portal vein and the common bile duct are normal.

GALL BLADDER

The gall bladder is adequately distended. The wall thickness is normal. No echogenic contents are noted in its lumen. There is no pericholecystic collection noted.

PANCREAS

The pancreas shows normal echogenicity and size. No focal or diffuse lesions are noted. No evidence of calcification is noted.

SPLEEN

The spleen appears normal in size and echogenicity. No focal or diffuse lesions are noted. No evidence of calcification is noted.

KIDNEYS

Right Kidney measure: 10.4 x 4.4 cm, Left kidney measure: 10.0 x 4.6 cm. Both the kidneys appear normal in size, shape and echogenicity. Both the pelvicalyceal system is normal and both corticomedullary differentiations are well maintained. There is no obvious focal or diffuse lesion noted. No evidence of any calculus seen in either kidney.

PROSTATE

The Prostate appears normal and shows a normal echogenicity.

URINARY BLADDER

The urinary bladder shows anechoic contents. Its wall thickness appears normal. No evidence of calcification is seen. There is no obvious evidence of abdominal or pelvic lymphadenopathy or ascites noted.

IMPRESSION: No significant abnormality is detected.

Dr. Parag Jhaveri
MBBS (BOM), DMRE(BOM)
Radio-Sonologist

"DR. PLUS HEALTHCARE CENTRE"
NATHANI HEIGHTS', B-WING,
42, MUMBAI CENTRAL (EAST)



कुटुंब कल्याण विभाग -
**मुलींच्या जन्माचे स्वागत करा,
 मुलगी बाचवा, देश बाचवा!**
 प्रसूतिपूर्व तंत्र तपासणी सोडवा

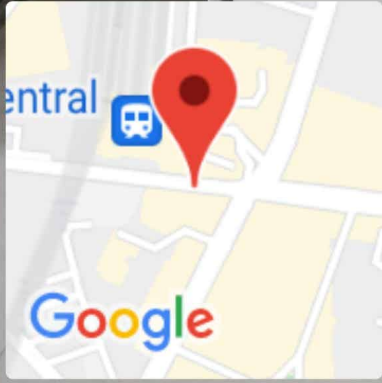

Mumbai, Maharashtra, India
 Shop No. - 3, Akhil Bhartiya Bhavan, Belasis Road, Tardeo, Mumbai -
 400034, Marzban Parsi Colony, Dalal Estate, Mumbai Central, Mumbai,
 Maharashtra 400008, India
 Lat 18.968812°
 Long 72.820041°
 18/01/22 08:50 AM