

To

Mediwheel
1/0 Bank of Canada

Re: consultation with inhouse doctor at DDRC.

Sir,

I refer to the captioned matter and inform that
I intend to get the reports and consult with my regular
doctor instead of inhouse doctor at DDRC.

Yours faithfully



Balu SV

FC No. 94498

22/9/23

ECHO REPORT

Name: S.V.BALU	Age/Sex:35Y/M	Date:22/09/2023
----------------	---------------	-----------------

Left Ventricle:-

	Diastole	Systole
IVS	1.06cm	1.20cm
LV	4.88cm	3.10cm
LVPW	1.13cm	1.27cm

EF - 69% FS - 38%

AO	LA
3.81cm	3.88cm

PV - 0.96m/s
AV - 1.18m/s
MVE - 0.88m/s
MVA - 0.51m/s
E/A - 1.74

IMPRESSION:-

- ✔ Normal chambers dimensions
- ✔ No RWMA
- ✔ Good LV systolic function
- ✔ No diastolic dysfunction
- ✔ No AS,AR,MR,MS,TR,PAH
- ✔ No Vegetation/clot/effusion
- ✔ IAS/IVS intact



 Consultant Cardiologist

Dr SHASHIKANTH Y.S
MBBS,MD,DM(Cardiology)
Consultant Cardiologist
TCMC Reg No: 73538

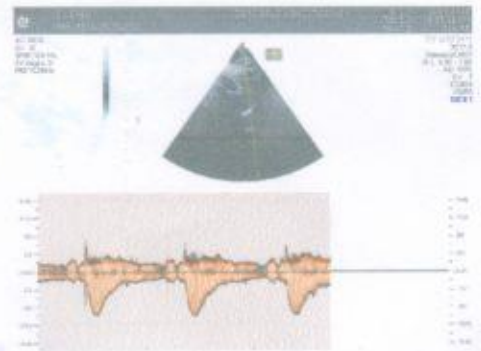
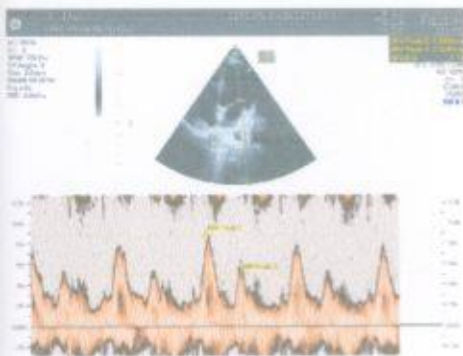
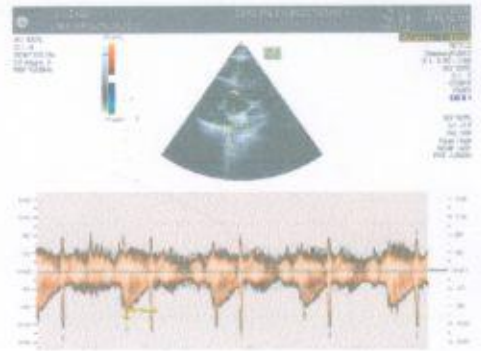
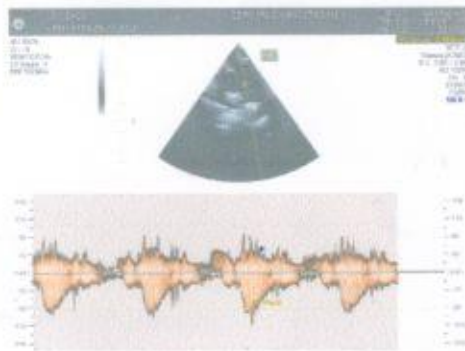

V1

V2

V3

V4

ID: 008457

Diagnosis Information:

Male / mHg
35 Years cm kg

Mr. S.V. Balu

HR : 67 bpm
P : 112 ms
PR : 148 ms
QRS : 81 ms
QT/QTc : 394/416 ms
P/QRST : 36/3/21 °
RV5/SV1 : 0.644/0.597 mV

Report Confirmed by:

D. Lopez
-12-1-

V6 **Dr. SERIN LOPEZ, MBBS** Standard

Med. No. 77656
MEDICAL OFFICER
DDRC AGILUS PATHLABS LTD.
Aster Square, Medical College, P.O. TMM



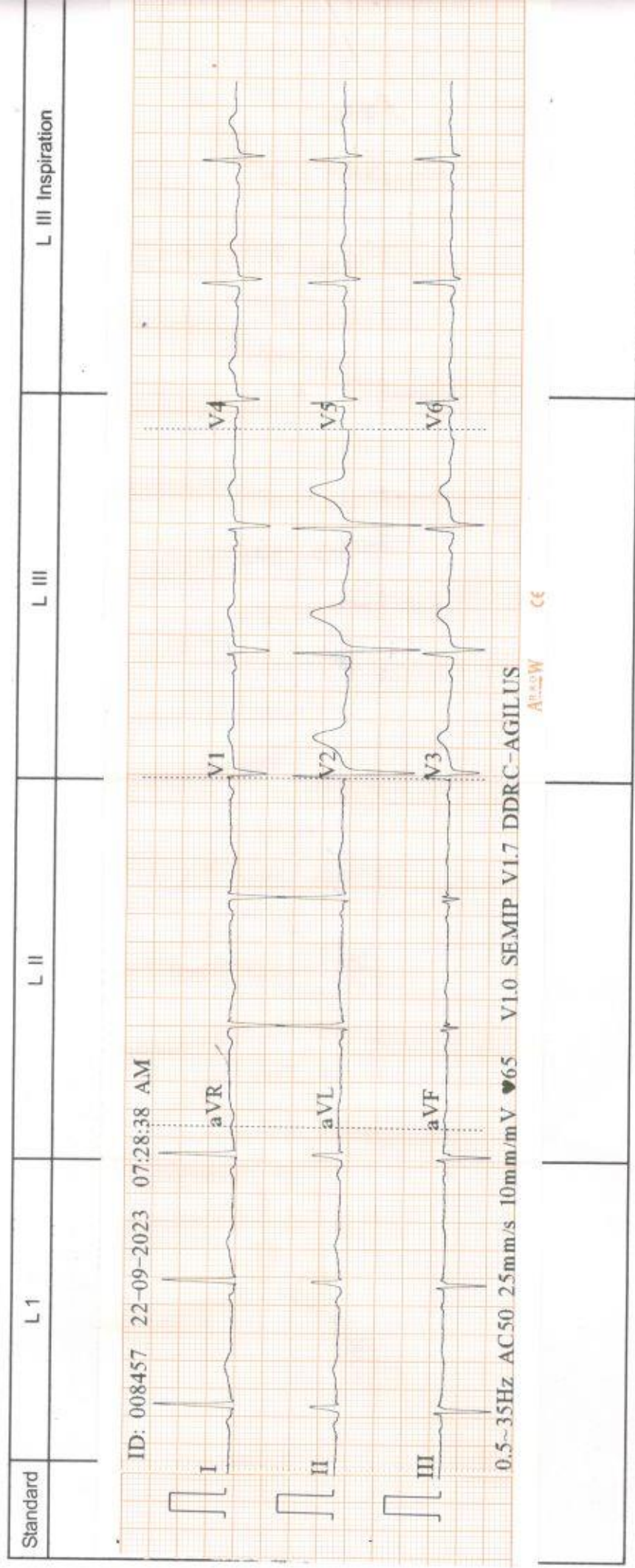

L

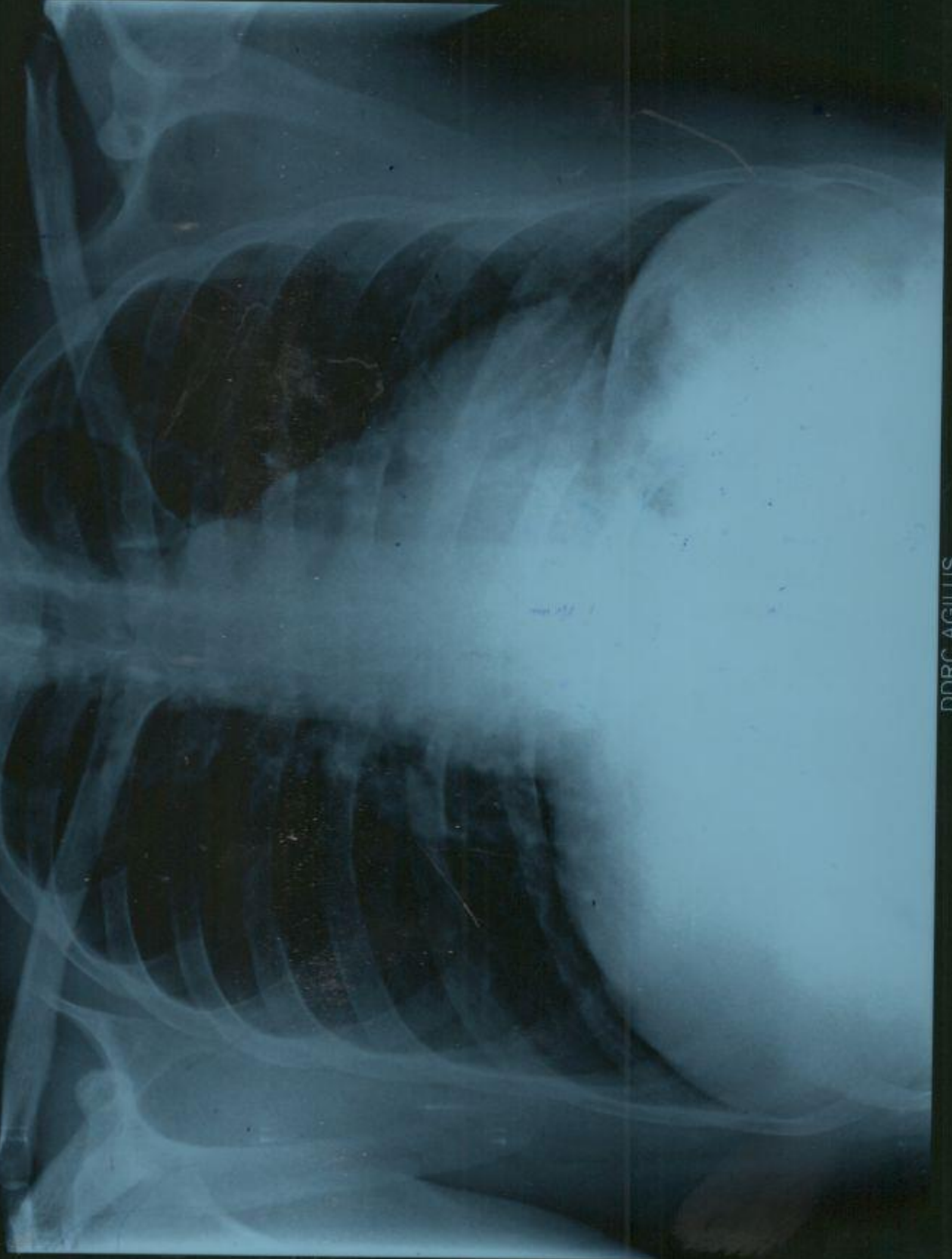

S V BALU 35Y M 9/22/2023 CHEST-PA WI008457 SU

NAME : MR S V BALU	AGE:35/M	DATE: 22/09/2023
--------------------	----------	------------------

CHEST X-RAY REPORT

CHEST X-RAY PA VIEW : Trachea central
 No cardiomegaly
 Normal vascularity
 No parenchymal lesion.
 Costophrenic and cardiophrenic angles clear

➤ **IMPRESSION** : Normal Chest Xray

ELECTRO CARDIOGRAM : NSR: 67/minute
 No evidence of ischaemia.

➤ **IMPRESSION** : Normal Ecg.

Dr. SERIN LOPEZ. MBBS
 Reg. No. 77656
 MEDICAL OFFICER
 DDRC AGILUS PATHLABS LTD.
 Aster Square, Medical College. P.O, TVM

Company name: BANK OF BARODA

DR SERIN LOPEZ MBBS

Reg No 77656

DDRC AGILUS PATHLABS LTD



Acc no:4182WI008457	Name: Mr. S V Balu	Age: 35 y	Sex: Male	Date: 22.09.23
---------------------	--------------------	-----------	-----------	----------------

US SCAN WHOLE ABDOMEN

LIVER is normal in size (13.6 cm). Margins are regular. **Hepatic parenchyma shows mildly increased echogenicity.** No focal lesions seen. No dilatation of intrahepatic biliary radicles. CBD is not dilated. Portal vein is normal in caliber (9.7 mm).

GALL BLADDER is partially distended. **Echogenic focus measuring 3.5 mm seen within the lumen abutting the wall.** Wall thickness is normal. No pericholecystic fluid seen.

SPLEEN is normal in size (9.3 cm) and parenchymal echotexture. No focal lesion seen.

PANCREAS Head and body visualized, appears normal in size and parenchymal echotexture. Pancreatic duct is not dilated.

RIGHT KIDNEY is normal in size (9.9 x 4.6 cm) and shows normal parenchymal echotexture. Cortico medullary differentiation is maintained. Parenchymal thickness is normal. No echogenic focus with shadowing suggestive of renal calculi seen. No dilatation of pelvicalyceal system seen. Ureter is not dilated. Perinephric spaces are normal.

LEFT KIDNEY is normal in size (10.3 x 4.9 cm) and shows normal parenchymal echotexture. Cortico medullary differentiation is maintained. Parenchymal thickness is normal. No echogenic focus with shadowing suggestive of renal calculi seen. No dilatation of pelvicalyceal system seen. Ureter is not dilated. Perinephric spaces are normal.

PARAAORTIC AREA obscured by bowel air.

URINARY BLADDER is distended, normal in wall thickness, lumen clear.

Post void residual urine vol - 17.9 ml.

PROSTATE is mildly enlarged in size (vol - 21.8 cc) and shows normal echotexture. No focal lesion seen.

No ascites or pleural effusion.

Gaseous distension of bowel loops noted. No obvious bowel wall thickening seen sonologically.

CONCLUSION:-

- **Grade I fatty liver.**
- **Echogenic focus in gall bladder - possibly calculus / polyp.**
- **Grade I prostatomegaly.**

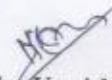
Dr. Nisha Unni MD, DNB (RD)
 Consultant radiologist.

Thanks, your feedback will be appreciated.

(Please bring relevant investigation reports during all visits).

Because of technical and technological limitations complete accuracy cannot be assured on imaging.

Suggested correlation with clinical findings and other relevant investigations consultations, and if required repeat imaging recommended in the event of controversies.

For appointments / any clarification of report please contact 9496005190 between 9 am – 5.30 pm).



STAY CONNECTED WITH US ON WHATSAPP 93334 93334

PATIENT NAME : MR S V BALU

REF. DOCTOR : SELF

CODE/NAME & ADDRESS : CA00010147 -

MEDIWHEEL ARCOFEMI HEALTHCARE LIMITED
F701A, LADO SARAI, NEW DELHI, SOUTH DELHI,
DELHI,
SOUTH DELHI 110030
8800465156

ACCESSION NO : 4182WI008457

PATIENT ID : MRSVM2209884182

CLIENT PATIENT ID:

ABHA NO :

AGE/SEX : 35 Years Male

DRAWN :

RECEIVED : 22/09/2023 06:58:25

REPORTED : 23/09/2023 12:01:19

Test Report Status	Preliminary	Results	Units
--------------------	-------------	---------	-------

MEDIWHEEL HEALTH CHECKUP BELOW 40(M)2DECHO**ECG WITH REPORT****REPORT**

REPORT ATTACHED

2D - ECHO WITH COLOR DOPPLER**REPORT**

REPORT ATTACHED

USG ABDOMEN AND PELVIS**REPORT**

REPORT ATTACHED

CHEST X-RAY WITH REPORT**REPORT**

REPORT ATTACHED

HAEMATOLOGY**MEDIWHEEL HEALTH CHECKUP BELOW 40(M)2DECHO****GLYCOSYLATED HEMOGLOBIN(HBA1C), EDTA WHOLE BLOOD**

GLYCOSYLATED HEMOGLOBIN (HBA1C)	5.5	Non-diabetic Adult < 5.7 Pre-diabetes 5.7 - 6.4 Diabetes diagnosis: > or = 6.5 Therapeutic goals: < 7.0 Action suggested : > 8.0 (ADA Guideline 2021)	%
MEAN PLASMA GLUCOSE	111.2	< 116.0	mg/dL

*Nisha*DR NISHA UNNI, MBBS,MD
(RD),DNB (Reg.No:50162)
Consultant Radiologist*Astha Yadav*DR. ASTHA YADAV, MD
Biochemistry
(Reg No - DMC/R/20690)
CONSULTANT BIOCHEMIST*Vaishali*DR.VAISHALI RAJAN, MBBS DCP
(Pathology)
(Reg No - TCC 27150)
HOD - HAEMATOTOLOGY

View Details



View Report

PERFORMED AT :DDRC AGILUS PATHLABS LIMITED
ASTER SQUARE BUILDING, ULLOOR,
MEDICAL COLLEGE P.O
TRIVANDRUM, 695011
KERALA, INDIA
Tel : 93334 93334, Fax : CIN - U85190MH2006PTC161480
Email : customercare.ddrc@agilus.in

Patient Ref. No. 66600006052281

PATIENT NAME : MR S V BALU

REF. DOCTOR : SELF

CODE/NAME & ADDRESS : CA00010147 -

MEDIWHEEL ARCOFEMI HEALTHCARE LIMITED
F701A, LADO SARAI, NEW DELHI, SOUTH DELHI,
DELHI,
SOUTH DELHI 110030
8800465156

ACCESSION NO : **4182WI008457**

PATIENT ID : MRSVM2209884182

CLIENT PATIENT ID:

ABHA NO :

AGE/SEX : 35 Years Male

DRAWN :

RECEIVED : 22/09/2023 06:58:25

REPORTED : 23/09/2023 12:01:19

Test Report Status	Preliminary	Results	Units
--------------------	-------------	---------	-------

BLOOD COUNTS, EDTA WHOLE BLOOD

HEMOGLOBIN	13.2	13.0 - 17.0	g/dL
RED BLOOD CELL COUNT	4.86	4.50 - 5.50	mil/ μ L
WHITE BLOOD CELL COUNT	8.63	4.0 - 10.0	thou/ μ L
PLATELET COUNT	317	150 - 410	thou/ μ L

RBC AND PLATELET INDICES

HEMATOCRIT	40.0	40.0 - 50.0	%
MEAN CORPUSCULAR VOL	82.3 Low	83.0 - 101	fL
MEAN CORPUSCULAR HGB.	27.2	27.0 - 32.0	pg
MEAN CORPUSCULAR HEMOGLOBIN CONCENTRATION	33.0	31.50 - 34.50	g/dL
RED CELL DISTRIBUTION WIDTH	12.9	11.60 - 14.0	%
MENTZER INDEX	16.9		
MEAN PLATELET VOLUME	8.5	6.80 - 10.90	fL

WBC DIFFERENTIAL COUNT

SEGMENTED NEUTROPHILS	65	40.0 - 80.0	%
LYMPHOCYTES	24	20.0 - 40.0	%
MONOCYTES	4	2.0 - 10.0	%
EOSINOPHILS	7 High	1.0 - 6.0	%
BASOPHILS	0	0.0 - 1.0	%
ABSOLUTE NEUTROPHIL COUNT	5.59	2.0 - 7.0	thou/ μ L
ABSOLUTE LYMPHOCYTE COUNT	2.08	1.0 - 3.0	thou/ μ L
ABSOLUTE MONOCYTE COUNT	0.36	0.20 - 1.0	thou/ μ L
ABSOLUTE EOSINOPHIL COUNT	0.56 High	0.02 - 0.50	thou/ μ L
ABSOLUTE BASOPHIL COUNT	0.00		thou/ μ L
NEUTROPHIL LYMPHOCYTE RATIO (NLR)	2.7		



DR. ASTHA YADAV, MD
Biochemistry
(Reg No - DMC/R/20690)
CONSULTANT BIOCHEMIST



DR. VAISHALI RAJAN, MBBS DCP
(Pathology)
(Reg No - TCC 27150)
HOD - HAEMATOLOGY

Page 2 Of 7



View Details



View Report

PERFORMED AT :

DDRC AGILUS PATHLABS LIMITED
ASTER SQUARE BUILDING, ULLOOR,
MEDICAL COLLEGE P.O
TRIVANDRUM, 695011
KERALA, INDIA
Tel : 93334 93334, Fax : CIN - U85190MH2006PTC161480
Email : customercare.ddrc@agilus.in



Patient Ref. No. 66600006052281

PATIENT NAME : MR S V BALU	REF. DOCTOR : SELF	
CODE/NAME & ADDRESS : CA00010147 - MEDIWHEEL ARCOFEMI HEALTHCARE LIMITED F701A, LADO SARAI, NEW DELHI,SOUTH DELHI, DELHI, SOUTH DELHI 110030 8800465156	ACCESSION NO : 4182WI008457 PATIENT ID : MRSVM2209884182 CLIENT PATIENT ID: ABHA NO :	AGE/SEX : 35 Years Male DRAWN : RECEIVED : 22/09/2023 06:58:25 REPORTED : 23/09/2023 12:01:19

Test Report Status	Preliminary	Results	Units
--------------------	-------------	---------	-------

ERYTHROCYTE SEDIMENTATION RATE (ESR),WHOLE BLOOD

SEDIMENTATION RATE (ESR)	6	0 - 14	mm at 1 hr
--------------------------	---	--------	------------

SUGAR URINE - POST PRANDIAL

SUGAR URINE - POST PRANDIAL	NOT DETECTED	NOT DETECTED
-----------------------------	--------------	--------------

SUGAR URINE - FASTING

SUGAR URINE - FASTING	NOT DETECTED	NOT DETECTED
-----------------------	--------------	--------------

IMMUNOHAEMATOLOGY**MEDIWHEEL HEALTH CHECKUP BELOW 40(M)2DECHO****ABO GROUP & RH TYPE, EDTA WHOLE BLOOD**

ABO GROUP	TYPE A
RH TYPE	NEGATIVE

METHOD : COLUMN AGGLUTINATION TECHNOLOGY

BIO CHEMISTRY**MEDIWHEEL HEALTH CHECKUP BELOW 40(M)2DECHO****BUN/CREAT RATIO**

BUN/CREAT RATIO	11.4
-----------------	------



DR. ASTHA YADAV, MD
Biochemistry
(Reg No - DMC/R/20690)
CONSULTANT BIOCHEMIST



DR. VAISHALI RAJAN, MBBS DCP
(Pathology)
(Reg No - TCC 27150)
HOD - HAEMATOLOGY

Page 3 Of 7



View Details



View Report

PERFORMED AT :

DDRC AGILUS PATHLABS LIMITED
ASTER SQUARE BUILDING, ULLOOR,
MEDICAL COLLEGE P.O
TRIVANDRUM, 695011
KERALA, INDIA
Tel : 93334 93334, Fax : CIN - U85190MH2006PTC161480
Email : customercare.ddrc@agilus.in



Patient Ref. No. 66600006052281

PATIENT NAME : MR S V BALU		REF. DOCTOR : SELF	
CODE/NAME & ADDRESS : CA00010147 - MEDIWHEEL ARCOFEMI HEALTHCARE LIMITED F701A, LADO SARAI, NEW DELHI,SOUTH DELHI, DELHI, SOUTH DELHI 110030 8800465156		ACCESSION NO : 4182WI008457	AGE/SEX : 35 Years Male
		PATIENT ID : MRSVM2209884182	DRAWN :
		CLIENT PATIENT ID:	RECEIVED : 22/09/2023 06:58:25
		ABHA NO :	REPORTED : 23/09/2023 12:01:19

Test Report Status	Preliminary	Results	Units
--------------------	-------------	---------	-------

CREATININE, SERUM

CREATININE 0.93 18 - 60 yrs : 0.9 - 1.3 mg/dL

GLUCOSE, POST-PRANDIAL, PLASMA

GLUCOSE, POST-PRANDIAL, PLASMA 94 Diabetes Mellitus : > or = 200. mg/dL
Impaired Glucose tolerance/
Prediabetes : 140 - 199.
Hypoglycemia : < 55.

GLUCOSE FASTING,FLUORIDE PLASMA

FBS (FASTING BLOOD SUGAR) 93 Diabetes Mellitus : > or = 126. mg/dL
Impaired fasting Glucose/
Prediabetes : 101 - 125.
Hypoglycemia : < 55.

LIVER FUNCTION TEST WITH GGT

BILIRUBIN, TOTAL 0.58 General Range : < 1.1 mg/dL
BILIRUBIN, DIRECT 0.21 General Range : < 0.3 mg/dL
BILIRUBIN, INDIRECT 0.37 General Range : <0.85 mg/dL
TOTAL PROTEIN 7.6 Ambulatory : 6.4 - 8.3 g/dL
Recumbant : 6 - 7.8
ALBUMIN 4.6 20-60yrs : 3.5 - 5.2 g/dL
GLOBULIN 3.0 General Range : 2 - 3.5 g/dL
Premature Neonates : 0.29 - 1.04
ALBUMIN/GLOBULIN RATIO 1.5 General Range : 1.1 - 2.5 RATIO
ASPARTATE AMINOTRANSFERASE (AST/SGOT) 25 Adults : < 40 U/L



DR. ASTHA YADAV, MD
Biochemistry
(Reg No - DMC/R/20690)
CONSULTANT BIOCHEMIST



View Details



View Report

PERFORMED AT :

DDRC AGILUS PATHLABS LIMITED
ASTER SQUARE BUILDING, ULLOOR,
MEDICAL COLLEGE P.O
TRIVANDRUM, 695011
KERALA, INDIA
Tel : 93334 93334, Fax : CIN - U85190MH2006PTC161480
Email : customercare.ddrc@agilus.in



Patient Ref. No. 66600006052281

PATIENT NAME : MR S V BALU		REF. DOCTOR : SELF	
CODE/NAME & ADDRESS : CA00010147 - MEDIWHEEL ARCOFEMI HEALTHCARE LIMITED F701A, LADO SARAI, NEW DELHI,SOUTH DELHI, DELHI, SOUTH DELHI 110030 8800465156		ACCESSION NO : 4182WI008457	AGE/SEX : 35 Years Male
		PATIENT ID : MRSVM2209884182	DRAWN :
		CLIENT PATIENT ID:	RECEIVED : 22/09/2023 06:58:25
		ABHA NO :	REPORTED : 23/09/2023 12:01:19

Test Report Status	Preliminary	Results	Units
ALANINE AMINOTRANSFERASE (ALT/SGPT)	19	Adults : < 45	U/L
ALKALINE PHOSPHATASE	71	Adult(<60yrs) : 40 -130	U/L
GAMMA GLUTAMYL TRANSFERASE (GGT)	34	Adult (Male) : < 60	U/L
TOTAL PROTEIN, SERUM			
TOTAL PROTEIN	7.6	Ambulatory : 6.4 - 8.3 Recumbant : 6 - 7.8	g/dL
URIC ACID, SERUM			
URIC ACID	6.0	Adults : 3.4-7	mg/dL

BIOCHEMISTRY - LIPID

MEDIWHEEL HEALTH CHECKUP BELOW 40(M)2DECHO

LIPID PROFILE, SERUM

CHOLESTEROL	207	Desirable : < 200 Borderline : 200-239 High : >or= 240	mg/dL
TRIGLYCERIDES	106	Normal : < 150 High : 150-199 Hypertriglyceridemia : 200-499 Very High : > 499	mg/dL
HDL CHOLESTEROL	46	General range : 40-60	mg/dL
LDL CHOLESTEROL, DIRECT	147	Optimum : < 100 Above Optimum : 100-139 Borderline High : 130-159 High : 160-189 Very High : >or= 190	mg/dL
NON HDL CHOLESTEROL	161	Desirable : < 130 Above Desirable : 130 -159 Borderline High : 160 - 189	mg/dL

Astha Yadav

DR. ASTHA YADAV, MD
Biochemistry
(Reg No - DMC/R/20690)
CONSULTANT BIOCHEMIST



View Details



View Report

PERFORMED AT :

DDRC AGILUS PATHLABS LIMITED
ASTER SQUARE BUILDING, ULLOOR,
MEDICAL COLLEGE P.O
TRIVANDRUM, 695011
KERALA, INDIA
Tel : 93334 93334, Fax : CIN - U85190MH2006PTC161480
Email : customercare.ddrc@agilus.in



Patient Ref. No. 66600006052281

PATIENT NAME : MR S V BALU

REF. DOCTOR : SELF

CODE/NAME & ADDRESS : CA00010147 -
MEDIWHEEL ARCOFEMI HEALTHCARE LIMITED
F701A, LADO SARAI, NEW DELHI, SOUTH DELHI,
DELHI,
SOUTH DELHI 110030
8800465156

ACCESSION NO : **4182WI008457**
PATIENT ID : MRSVM2209884182
CLIENT PATIENT ID:
ABHA NO :

AGE/SEX : 35 Years Male
DRAWN :
RECEIVED : 22/09/2023 06:58:25
REPORTED : 23/09/2023 12:01:19

Test Report Status	Preliminary	Results	Units
VERY LOW DENSITY LIPOPROTEIN	21.2	High : 190 - 219 Very high : > / = 220 </= 30.0	mg/dL
CHOL/HDL RATIO	4.5	Low Risk : 3.3 - 4.4 Average Risk : 4.5 - 7.0 Moderate Risk : 7.1 - 11.0 High Risk : > 11.0	
LDL/HDL RATIO	3.2	Desirable/Low Risk - 0.5-3 Borderline/Moderate Risk- 3.1-6 High Risk- >6.0	

SPECIALISED CHEMISTRY - HORMONE

MEDIWHEEL HEALTH CHECKUP BELOW 40(M)2DECHO

THYROID PANEL, SERUM

T3	142.00	Adult : 80-200	ng/dL
T4	10.30	Adults : 4.5-12.1	µg/dl
TSH 3RD GENERATION	2.320	21-50 yrs : 0.4 - 4.2	µIU/mL

CLINICAL PATH - URINALYSIS

MEDIWHEEL HEALTH CHECKUP BELOW 40(M)2DECHO

PHYSICAL EXAMINATION, URINE

COLOR	YELLOW
APPEARANCE	CLEAR

CHEMICAL EXAMINATION, URINE

PH	6.0	4.7 - 7.5
----	-----	-----------



DR. ASTHA YADAV, MD
Biochemistry
(Reg No - DMC/R/20690)
CONSULTANT BIOCHEMIST



DR. VAISHALI RAJAN, MBBS DCP
(Pathology)
(Reg No - TCC 27150)
HOD - HAEMATOLOGY

Page 6 Of 7



View Details



View Report

PERFORMED AT :

DDRC AGILUS PATHLABS LIMITED
ASTER SQUARE BUILDING, ULLLOOR,
MEDICAL COLLEGE P.O
TRIVANDRUM, 695011
KERALA, INDIA
Tel : 93334 93334, Fax : CIN - U85190MH2006PTC161480
Email : customercare.ddrc@agilus.in



Patient Ref. No. 66600006052281

PATIENT NAME : MR S V BALU

REF. DOCTOR : SELF

CODE/NAME & ADDRESS : CA00010147 -
 MEDIWHEEL ARCOFEMI HEALTHCARE LIMITED
 F701A, LADO SARAI, NEW DELHI,SOUTH DELHI,
 DELHI,
 SOUTH DELHI 110030
 8800465156

ACCESSION NO : **4182WI008457**
PATIENT ID : MRSVM2209884182
CLIENT PATIENT ID:
ABHA NO :

AGE/SEX : 35 Years Male
DRAWN :
RECEIVED : 22/09/2023 06:58:25
REPORTED : 23/09/2023 12:01:19

Test Report Status	Preliminary	Results	Units
--------------------	-------------	---------	-------

SPECIFIC GRAVITY		1.021	1.003 - 1.035
PROTEIN		NEGATIVE	NOT DETECTED
GLUCOSE		NEGATIVE	NOT DETECTED
KETONES		NEGATIVE	NOT DETECTED
BLOOD		NOT DETECTED	NOT DETECTED
BILIRUBIN		NEGATIVE	NOT DETECTED
UROBILINOGEN		NORMAL	NORMAL
METHOD : DIPSTICK			
NITRITE		NEGATIVE	NOT DETECTED

MICROSCOPIC EXAMINATION, URINE

RED BLOOD CELLS	NOT DETECTED	NOT DETECTED	/HPF
WBC	0-1	0-5	/HPF
EPITHELIAL CELLS	0-1	0-5	/HPF
CASTS	NEGATIVE		
CRYSTALS	NEGATIVE		
REMARKS	NIL		

METHOD : AUTOMATED ANALYSER, MICROSCOPY

CLINICAL PATH - STOOL ANALYSIS

MEDIWHEEL HEALTH CHECKUP BELOW 40(M)2DECHS	RESULT PENDING
PHYSICAL EXAMINATION,STOOL	RESULT PENDING
CHEMICAL EXAMINATION,STOOL	RESULT PENDING
MICROSCOPIC EXAMINATION,STOOL	RESULT PENDING



View Details



View Report

PERFORMED AT :

DDRC AGILUS PATHLABS LIMITED
 ASTER SQUARE BUILDING, ULLOOR,
 MEDICAL COLLEGE P.O
 TRIVANDRUM, 695011
 KERALA, INDIA
 Tel : 93334 93334, Fax : CIN - U85190MH2006PTC161480
 Email : customercare.ddrc@agilus.in



Patient Ref. No. 66600006052281