

11442601

MRS KOMAL PRIYA

10/28/2023 10:08:41 AM

28 Years

Female

Rate 71 . Sinus rhythm.....normal P axis, V-rate 50- 99  
. Borderline short PR interval.....PR int <120mS

PR 114  
QRSD 87  
QT 378  
QTc 411

--AXIS--

P 36  
QRS 43  
T 43

- OTHERWISE NORMAL ECG -

12 Lead; Standard Placement

Unconfirmed Diagnosis

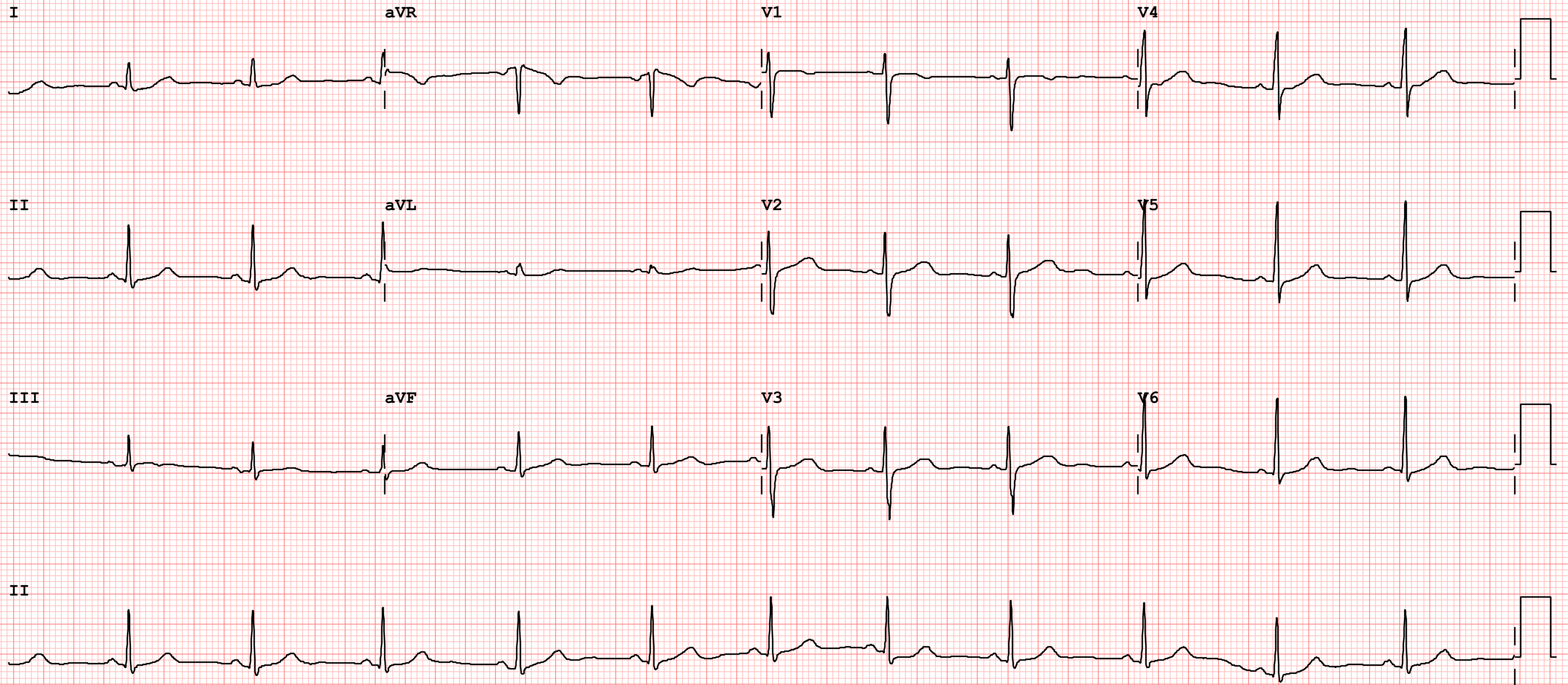



<b>NAME</b>	<b>MRS Komal PRIYA</b>	<b>STUDY DATE</b>	<b>28/10/2023 12:57PM</b>
<b>AGE / SEX</b>	<b>28 y / F</b>	<b>HOSPITAL NO.</b>	<b>MH011442601</b>
<b>ACCESSION NO.</b>	<b>NM10514390</b>	<b>MODALITY</b>	<b>US</b>
<b>REPORTED ON</b>	<b>30/10/2023 11:30AM</b>	<b>REFERRED BY</b>	<b>Health Check MHD</b>

## 2D ECHOCARDIOGRAPHY REPORT

### Findings:

	<b>End diastole</b>	<b>End systole</b>
IVS thickness (cm)	<b>0.9</b>	<b>1.2</b>
Left Ventricular Dimension (cm)	<b>3.9</b>	<b>2.3</b>
Left Ventricular Posterior Wall thickness (cm)	<b>0.8</b>	<b>1.0</b>
<hr/>		
Aortic Root Diameter (cm)	<b>2.3</b>	
Left Atrial Dimension (cm)	<b>2.8</b>	
Left Ventricular Ejection Fraction (%)	<b>55%</b>	

LEFT VENTRICLE	:	Normal in size. No RWMA. LVEF=55%
RIGHT VENTRICLE	:	Normal in size. Normal RV function.
LEFT ATRIUM	:	Normal in size
RIGHT ATRIUM	:	Normal in size
MITRAL VALVE	:	Trace MR.
AORTIC VALVE	:	Normal
TRICUSPID VALVE	:	Trace TR (PASP ~ 23 mmHg)
PULMONARY VALVE	:	Normal
MAIN PULMONARY ARTERY & ITS BRANCHES	:	Appears normal.
INTERATRIAL SEPTUM	:	Intact.
INTERVENTRICULAR SEPTUM	:	Intact.
PERICARDIUM	:	No pericardial effusion or thickening

### DOPPLER STUDY

<b>VALVE</b>	<b>Peak Velocity (cm/sec)</b>	<b>Maximum P.G. (mmHg)</b>	<b>Mean P. G. (mmHg)</b>	<b>Regurgitation</b>	<b>Stenosis</b>
MITRAL	E= 87 A=61	-	-	Trace	Nil
AORTIC	119	-	-	Nil	Nil
TRICUSPID	-	N	N	Trace	Nil
PULMONARY	76	N	N	Nil	Nil

### SUMMARY & INTERPRETATION:

- o No LV regional wall motion abnormality with LVEF = 55%



NABH Accredited Hospital  
H-2019-0640/09/06/2019-08/06/2022



NABL Accredited Hospital  
MC/3228/04/09/2019-03/09/2021



Awarded Emergency Excellence Services  
E-2019-0026/27/07/2019-26/07/2021



Awarded Nursing Excellence Services  
N-2019-0113/27/07/2019-26/07/2021



Awarded Clean & Green Hospital  
IND18.6278/05/12/2018- 04/12/2019

[www.manipalhospitals.com](http://www.manipalhospitals.com) E [info@manipalhospitals.com](mailto:info@manipalhospitals.com) P +91 11 4967 4967

Home sample collection: +91 74 2876 9482 Pharmacy Home Delivery: +91 84 4848 6472

# Human Care Medical Charitable Trust



Sector-6, Dwarka, New Delhi 110 075

GST: 07AAAAH3917LIZM

PAN NO: AAAAH3917L

NAME	MRS Komal PRIYA	STUDY DATE	28/10/2023 12:57PM
AGE / SEX	28 y / F	HOSPITAL NO.	MH011442601
ACCESSION NO.	NM10514390	MODALITY	US
REPORTED ON	30/10/2023 11:30AM	REFERRED BY	Health Check MHD

- o Normal sized RA/RV/LV/LA with no chamber hypertrophy. Normal RV function.
- o Trace MR.
- o Trace TR (PASP ~ 23 mmHg)
- o Normal mitral inflow pattern.
- o IVC normal in size, >50% collapse with inspiration, suggestive of normal RA pressure.
- o No clot/ no vegetation/ no pericardial effusion.

*Please correlate clinically.*

**Dr. Bipin Dubey MBBS, MD, General Medicine, DM(Cardiology) DMC No.42490  
HOD and Consultant (Cardiology)**

**\*\*\*\*\*End Of Report\*\*\*\*\***



NABH Accredited Hospital  
H-2019-0640/09/06/2019-08/06/2022



NABL Accredited Hospital  
MC/3228/04/09/2019-03/09/2021



Awarded Emergency Excellence Services  
E-2019-0026/27/07/2019-26/07/2021



Awarded Nursing Excellence Services  
N-2019-0113/27/07/2019-26/07/2021



Awarded Clean & Green Hospital  
IND18.6278/05/12/2018- 04/12/2019

**www.manipalhospitals.com E info@manipalhospitals.com P +91 11 4967 4967**  
**Home sample collection: +91 74 2876 9482 Pharmacy Home Delivery: +91 84 4848 6472**

**Managed by Manipal Hospital (Dwarka) Private Limited**



NAME	MRS Komal PRIYA	STUDY DATE	28/10/2023 1:53PM
AGE / SEX	28 y / F	HOSPITAL NO.	MH011442601
ACCESSION NO.	R6315556	MODALITY	US
REPORTED ON	28/10/2023 4:41PM	REFERRED BY	Health Check MHD

## USG WHOLE ABDOMEN

### Results:

Liver is normal in size and echopattern. No focal intra-hepatic lesion is detected. Intra-hepatic biliary radicals are not dilated. Portal vein is normal in calibre.

Gall bladder appears echofree with normal wall thickness.  
Common bile duct is normal in calibre.

Pancreas is normal in size and echopattern.

Spleen is normal in size and echopattern.

Both kidneys are normal in position, size (RK =97 x 34 mm and LK = 92 x 46 mm) and outline. Cortico-medullary differentiation of both kidneys is maintained. No focal lesion or calculus seen. Bilateral pelvicalyceal systems are not dilated.

Urinary bladder is normal in wall thickness with clear contents. No significant intra or extraluminal mass is seen.

Uterus is anteverted and measures 77 x 30 mm. Myometrial echogenicity appears uniform. Endometrium is central (6.9 mm).

Both ovaries are normal in size and echopattern.  
Right ovary measures 28 x 15 mm  
Left ovary shows a dominant follicle measuring 19 x 14 mm

No significant free fluid is detected.

**IMPRESSION: No significant abnormality is detected**

**Kindly correlate clinically**

*Aarushi*

**Dr. Aarushi MBBS, MD, DNB DMC N0.03291**

**CONSULTANT RADIOLOGIST**



NABH Accredited Hospital  
H-2019-0640/09/06/2019-08/06/2022



NABL Accredited Hospital  
MC/3228/04/09/2019-03/09/2021



Awarded Emergency Excellence Services  
E-2019-0026/27/07/2019-26/07/2021



Awarded Nursing Excellence Services  
N-2019-0113/27/07/2019-26/07/2021



Awarded Clean & Green Hospital  
IND18.6278/05/12/2018- 04/12/2019

[www.manipalhospitals.com](http://www.manipalhospitals.com) E [info@manipalhospitals.com](mailto:info@manipalhospitals.com) P +91 11 4967 4967

Home sample collection: +91 74 2876 9482 Pharmacy Home Delivery: +91 84 4848 6472

# Human Care Medical Charitable Trust



Sector-6, Dwarka, New Delhi 110 075

GST: 07AAAAH3917LIZM

PAN NO: AAAAH3917L

NAME	MRS Komal PRIYA	STUDY DATE	28/10/2023 1:53PM
AGE / SEX	28 y / F	HOSPITAL NO.	MH011442601
ACCESSION NO.	R6315556	MODALITY	US
REPORTED ON	28/10/2023 4:41PM	REFERRED BY	Health Check MHD

\*\*\*\*\*End Of Report\*\*\*\*\*



NABH Accredited Hospital  
H-2019-0640/09/06/2019-08/06/2022



NABL Accredited Hospital  
MC/3228/04/09/2019-03/09/2021



Awarded Emergency Excellence Services  
E-2019-0026/27/07/2019-26/07/2021



Awarded Nursing Excellence Services  
N-2019-0113/27/07/2019-26/07/2021



Awarded Clean & Green Hospital  
IND18.6278/05/12/2018- 04/12/2019

[www.manipalhospitals.com](http://www.manipalhospitals.com) E [info@manipalhospitals.com](mailto:info@manipalhospitals.com) P +91 11 4967 4967  
Home sample collection: +91 74 2876 9482 Pharmacy Home Delivery: +91 84 4848 6472

Managed by Manipal Hospital (Dwarka) Private Limited

# Human Care Medical Charitable Trust



Sector-6, Dwarka, New Delhi 110 075

GST: 07AAAAH3917LIZM

PAN NO: AAAAH3917L

NAME	MRS Komal PRIYA	STUDY DATE	28/10/2023 1:37PM
AGE / SEX	28 y / F	HOSPITAL NO.	MH011442601
ACCESSION NO.	R6315557	MODALITY	CR
REPORTED ON	28/10/2023 6:33PM	REFERRED BY	Health Check MHD

## X-RAY CHEST - PA VIEW

Results:

Visualized lung fields appear clear.

Both hilar shadows appear normal.

Cardiothoracic ratio is within normal limits.

Both hemidiaphragmatic outlines appear normal.

Both costophrenic angles are clear.

**Kindly correlate clinically.**

**Dr. Abhinav Pratap Singh MBBS, DNB DMC No.58170**

**ASSOCIATE CONSULTANT**

**\*\*\*\*\*End Of Report\*\*\*\*\***



NABH Accredited Hospital  
H-2019-0640/09/06/2019-08/06/2022



NABL Accredited Hospital  
MC/3228/04/09/2019-03/09/2021



Awarded Emergency Excellence Services  
E-2019-0026/27/07/2019-26/07/2021



Awarded Nursing Excellence Services  
N-2019-0113/27/07/2019-26/07/2021



Awarded Clean & Green Hospital  
IND18.6278/05/12/2018- 04/12/2019

[www.manipalhospitals.com](http://www.manipalhospitals.com) E [info@manipalhospitals.com](mailto:info@manipalhospitals.com) P +91 11 4967 4967

Home sample collection: +91 74 2876 9482 Pharmacy Home Delivery: +91 84 4848 6472

Managed by Manipal Hospital (Dwarka) Private Limited