



S. R. MEDICAL INSTITUTE & RESEARCH CENTRE

(A Unit of Katyayani Health Care Pvt. Ltd.)
Lauries Complex, Namner Road, Near Sai Ka Takiya X-ing, AGRA-1



PATHOLOGY REPORT

Balance 3370

Date	21/03/2023	Srl No.	4	Company	OPD
Name	MRS. REENA AGRAWAL	Age	51 Yrs.	Sex	F
Ref. By	Dr. C/O BANK OF BARODA				

Test Name	Value	Unit	Reference Value
HAEMATOLOGY			
HAEMOGLOBIN (Hb)	12.6	gm/dl	11.5 - 16.4
TLC (Total Leucocyte Count)	5500	/cumm	4000 - 11000
DIFFERENTIAL LEUCOCYTE COUNT			
NEUTROPHIL	62	%	45 - 75
LYMPHOCYTE	34	%	20 - 45
EOSINOPHIL	02	%	1 - 6
MONOCYTE	02	%	1 - 10
R B C (Red Blood Cell Count)	4.19	Millions/cmm	4.2 - 5.4
PLATELET COUNT	176	$\times 10^3/\mu\text{L}$	150 - 450
HCt (Hematocrit/PCV)	38.5	%	38 - 47
M C V (Mean Corp Volume)	91.885	fL	80.0 - 100.0
M C H (Mean Corp Hb)	30.072	pg	26.0 - 34.0
M C H C (Mean Corp Hb Conc)	32.727	g/DL	31.0 - 37.0
E.S.R. (Wintrobe)	23	mm/lst hr.	0.00 - 20
BLOOD GROUP ABO	'A'		
RH TYPING	POSITIVE		

The upper agglutination test for grouping has some limitations.
For further confirmation Resverse typing Card (Dia clon ABO/D) Method is suggested.

GLYCATED HAEMOGLOBIN (HbA1c)

INVESTIGATION	OBSERVED VALUE	UNIT
GLYCOSYLATED HAMOGLOBIN (HbA1c)	: 5.5	%
AVERAGE BLOOD SUGAR	: 111.15	MG/ DL

Contd. 2

Phone : (0562) 4301222, 9359901993
e-mail : srhospital98@gmail.com
katyayanisr_group@hotmail.com
website: www.srhospital.org
CIN: U85199UP1997PTC021892

Dr. Tanuja Goyal

M.B.B.S., M.D. Path
Consultant Pathologist

Not valid for Medicolegal purpose

All tests have Technical Limitations. Collaborative, Clinicopathological Interpretation is indicated in case of disparity test maybe repeated immediately. Report are to be interpreted by qualified medical specialist. In case of any discrepancy due to machine error or typing error, Please get it rectified immediately.

3/21/2023 11:15



S. R. MEDICAL INSTITUTE & RESEARCH CENTRE

(A Unit of Katyayani Health Care Pvt. Ltd.)
Lauries Complex, Namner Road, Near Sai Ka Takiya X-ing, AGRA-1



PATHOLOGY REPORT

Balance 3370

Date	21/03/2023	Srl No.	4	Company	OPD
Name	MRS. REENA AGRAWAL	Age	51 Yrs.	Sex	F
Ref. By	Dr. C/O BANK OF BARODA				

Test Name	Value	Unit	Reference Value
REFERANCE RANGE (HBA1C) :			
GOOD CONTROL	: 4.5 - 6.4	%	
FAIR CONTROL	: 6.5 - 7.4	%	
POOR CONTROL	: ABOVE 7.5	%	
REFERANCE RANGE (AVERAGE BLOOD SUGAR) :			
EXCELLENT CONTROL	: 90-120	MG/DL	
GOOD CONTROL	: 121-150	MG/DL	
AVERAGE CONTROL	: 151-180	MG /DL	
ACTION SUGGESTED	: 181-210	MG/DL	
PANIC VALUE	: > 211	MG/DL	

NOTE : AVERAGGE BLOOD SUGAR VALUES IS CALCULATED FROM HBA1C VALUE AND IT INDICATED AVERAGE BLOOD

BIOCHEMISTRY

BLOOD GLUCOSE FASTING	124.0	mg/dl	70 - 110
BLOOD UREA	29.6	mg/dl	15 - 39
SERUM CREATININE	0.98	mg/dl	0.5 - 1.2
SERUM URIC ACID	3.15	mg/dl	2.5 - 6.0
SERUM BILIRUBIN	0.58	mg/dl	0.0 - 2.0
CONJUGATED (D. Bilirubin)	0.27	mg/dl	0.00 - 0.2
UNCONJUGATED (I. D. Bilirubin)	0.31	mg/dl	0.00 - 0.7
SGOT/AST	28.9	U/L	0 - 35
SGPT/ALT	18.1	U/L	0 - 40
ALKALINE PHOSPHATASE	34.8	IU/L	25 - 140
Gamma GT	25.2	U/L	7 - 35
TOTAL PROTEIN	7.25	gm/dl	6.4 - 7.8
ALBUMIN	4.52	gm/ dl	3.5 - 5.2
GLOBULIN	2.73	gm/dl	2.3 - 3.6
A/G RATIO	1.656		1.0 - 2.3

Phone : (0562) 4301222, 9359901993
e-mail : srhospital98@gmail.com
katyayanisr_group@hotmail.com
website: www.srhospital.org
CIN: U85199UP1997PTC021892

Not valid for Medicolegal purpose

Dr. Tanuja Goyal

M.B.B.S., M.D. Path
Consultant Pathologist

All tests have Technical Limitations Collaborative. Clinicopathological Interpretation is indicated in case of disparity test maybe repeated immediately Report are to be interpreted by qualified medical specialist. In case of any discrepancy due to machine error or typing error, Please get it rectified immediately.



S. R. MEDICAL INSTITUTE & RESEARCH CENTRE

(A Unit of Katyayani Health Care Pvt. Ltd.)
Lauries Complex, Namner Road, Near Sai Ka Takiya X-ing, AGRA-1



PATHOLOGY REPORT

Balance 3370

Date	21/03/2023	Srl No.	4	Company	OPD
Name	MRS. REENA AGRAWAL	Age	51 Yrs.	Sex	F
Ref. By	Dr. C/O BANK OF BARODA				

LIPID PROFILE

SERUM CHOLESTEROL	335.9	mg/dl	100 - 202
			Normal Risk <200 mg/dl
			Bordarine Risk 200-239 mg/dl
			High Risk > 239 mg/dl
SERUM TRIGLYCERIDES	159.0	mg/dl	40 - 140
			Normal Risk <150 mg/dl
			Border Line: 150-199
			High Risk: 200-499
			Very High Risk: >499
HDL CHOLESTEROL	52.6	mg/dl	42 - 88
LDL CHOLESTEROL	283.3	mg/dl	100 - 160
VLDL	31.8	mg/dl	0.00 - 35
TOTAL / HDL CHOLESTEROL RATIO	6.386		0.00 - 4.9
LDL / HDL CHOLESTEROL RATIO	5.386		0.00 - 3.5

URINE EXAMINATION REPORT

PHYSICAL EXAMINATION

COLOUR	STRAW CLEAR
VOLUME	30 ml.
SPECIFIC GRAVITY	1.005
DEPOSIT	NIL

CHEMICAL EXAMINATION

REACTION	7.5
ALBUMIN	NIL
SUGAR	NIL
BILE SALTS (BS)	ABSENT

Contd. 4

Phone : (0562) 4301222, 9359901993
e-mail : srhospital98@gmail.com
katyayanisr_group@hotmail.com
website: www.srhospital.org
CIN: U85199UP1997PTC021892

Not valid for Medicolegal purpose

Dr. Tanuja Goyal

M.B.B.S., M.D. Path
Consultant Pathologist

All tests have Technical Limitations. Collaborative, Clinicopathological Interpretation is indicated in case of disparity test maybe repeated immediately. Report are to be interpreted by qualified medical specialist. In case of any discrepancy due to machine error or typing error, Please get it rectified immediately.



S. R. MEDICAL INSTITUTE & RESEARCH CENTRE

(A Unit of Katyayani Health Care Pvt. Ltd.)
Lauries Complex, Namner Road, Near Sai Ka Takiya X-ing, AGRA-1



PATHOLOGY REPORT

Balance 3370

Date	21/03/2023	Srl No.	4	Company	OPD
Name	MRS. REENA AGRAWAL	Age	51 Yrs.	Sex	F
Ref. By	Dr. C/O BANK OF BARODA				

Test Name	Value	Unit	Reference Value
BILE PIGMENT (BP)	ABSENT		
PHOSPHATE	ABSENT		
MICROSCOPIC EXAMINATION			
PUS CELLS	2-3	/HPF	
EPITHELIAL CELLS	1-2	/HPF	
RBC'S	NIL	/HPF	
CASTS	NIL		
CRYSTALS	NIL		

ENDOCRINOLOGY

THYROID FUNCTION TEST

TOTAL T3	142	ng/dL	60.00 - 181.00
TOTAL T4	10.5	ug/dL	4.5 - 10.9
THYROID STIMULATING HORMONE (TSH) CLIA	6.87	uIU/mL	0.35 - 5.50

** End of Report **

Phone : (0562) 4301222, 9359901993
e-mail : srhospital98@gmail.com
katyayanisr_group@hotmail.com
Reported by: *BAM*
website: www.srhospital.org
CIN: U65100UP1997RT-0024892

TG
Dr. Tanuja Goyal

M.B.B.S., M.D. Path
Consultant Pathologist

Not valid for Medicolegal purpose

All tests have Technical Limitations. Collaborative, Clinicopathological Interpretation is indicated in case of disparity test maybe repeated immediately. Report are to be interpreted by qualified medical specialist. In case of any discrepancy due to machine error or typing error, Please get it rectified immediately.



ULTRASOUND SCAN REPORT

Name -	Reena Agarwal	Y /F	Date - 1-04-23
REF. BY -	B.O.B		

LIVER Is normal in size. Parenchyma hypoechic.
There are no hypo- or hyperechoic areas seen .
Intrahepatic and extrahepatic vasculature and
biliary system is normal . .

G. B. - is normal in size .No calculi or mass seen.
C.B.D. is not dilated .no calculas or mass seen.

KIDNEYS - Both kidney are normal in size , shape and location .
It is of normal echogenicity. Corticomedullary junction and
pelvicalyceal system are normal

PANCREAS . Normal in size , shape and echotexture , Pancreatic duct is
not dilated .

SPLEEN - Is normal in size .shape and echotexture.is normal. .

U.B. Is normal No calculus seen .
No retro-peritonel mass or Lymphadenopathy seen.
No free fluid seen in peritoneal cavity..

IMPRESSION - **No obvious abnormality seen.**

21-03-2023 11:08:27 AM
ID: 100799
REENA AGARWAL
Female 51Ycars

HR : 61 bpm
P : 79 ms
PR : 116 ms
QRS : 83 ms
QT/QTc : 394/399 ms
PQRS/T : 242/1-4 °
RV5/SVI : 1.955/1.199 mV

Diagnosis Information:
Sinus Rhythm
Short PR Interval
Poor R Wave Progression (V3)

Report Confirmed by:

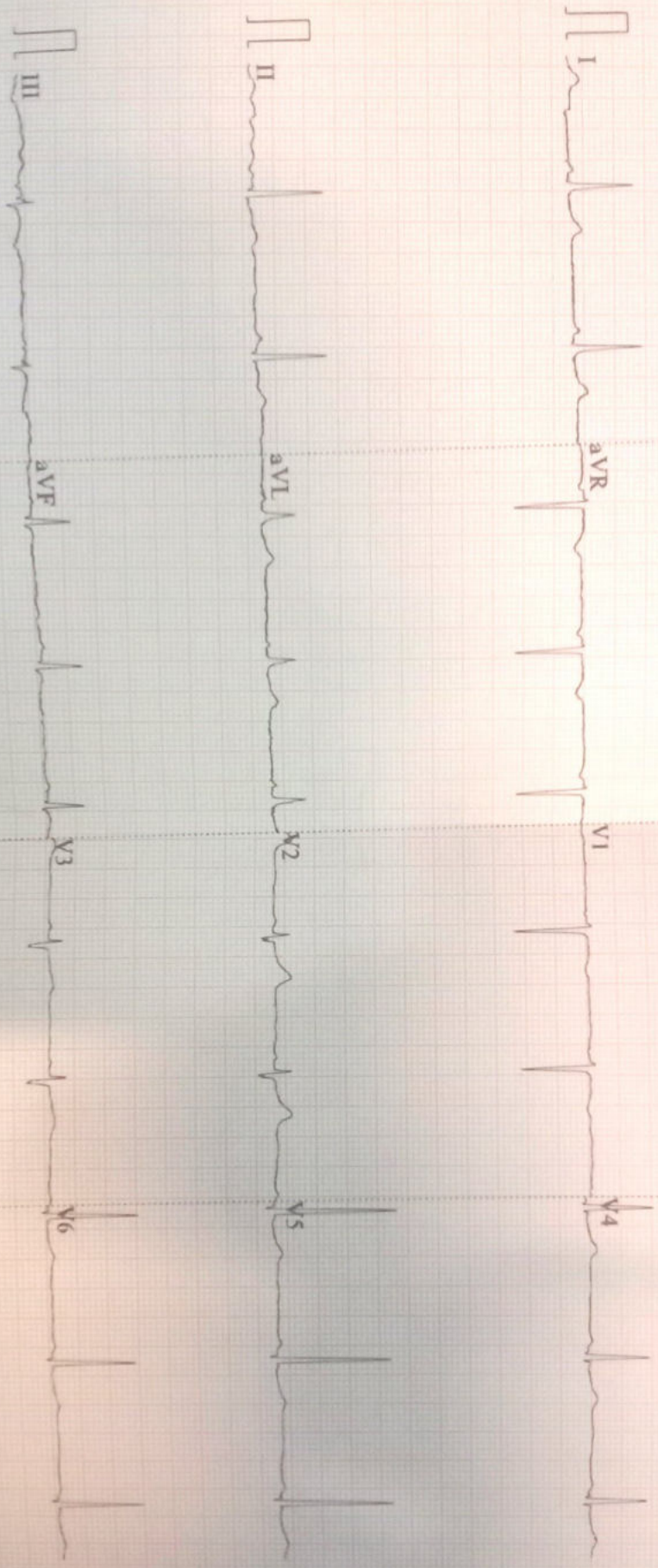

0.6-1000Hz AC50 25mm/s 10mm/mV 4*2.5s 61

V2.02 SEMIP V1.7 S R HOSPITAL NAMNER ROAD, AGRA