



Dr. B. M. Agarwal
MBBS, DCP
Consultant Pathologist

INDIAN UNION DRIVING LICENCE Form 7

MADHYA PRADESH STATE

Number: ZMP15H-2017-5963602
Name: JADON RAMSWARUP SINGH RAJPUT
Address: WEL AND POST SEHORA SAGAR, MP

Issued on: 25-03-2017
DOB: 15-09-1990 BG
is Licence to drive

Vehicle Class	MCWGR	LMWRT
Date of Issue	25-03-2017	25-03-2017

Valid till (Transferable): 24-03-2017
Valid till (Non-Transferable): 24-03-2017

Holder Signature: [Signature]
Authentication: [Signature]

PRADIEEP SYSTEMS

Pradiep

Patient Information

Name: **Rajs Neha Jadhav**
Age Y/M: **31** Gender: **K9**
Height: **160** cms Weight: **55** K9
Smoker: **No**
Time/Date: **05:08:57 24/11/21**

ECG Settings

Printing Mode: **AUTO 3**
Gain: **10** mm/mV
Speed: **25** mm/Sec
Filter: **35** Hz
Notch: **ON**
Rhythm Lead: **II**

ENGERS PISCES-A-103 (Ver-2.09)

Rajadur

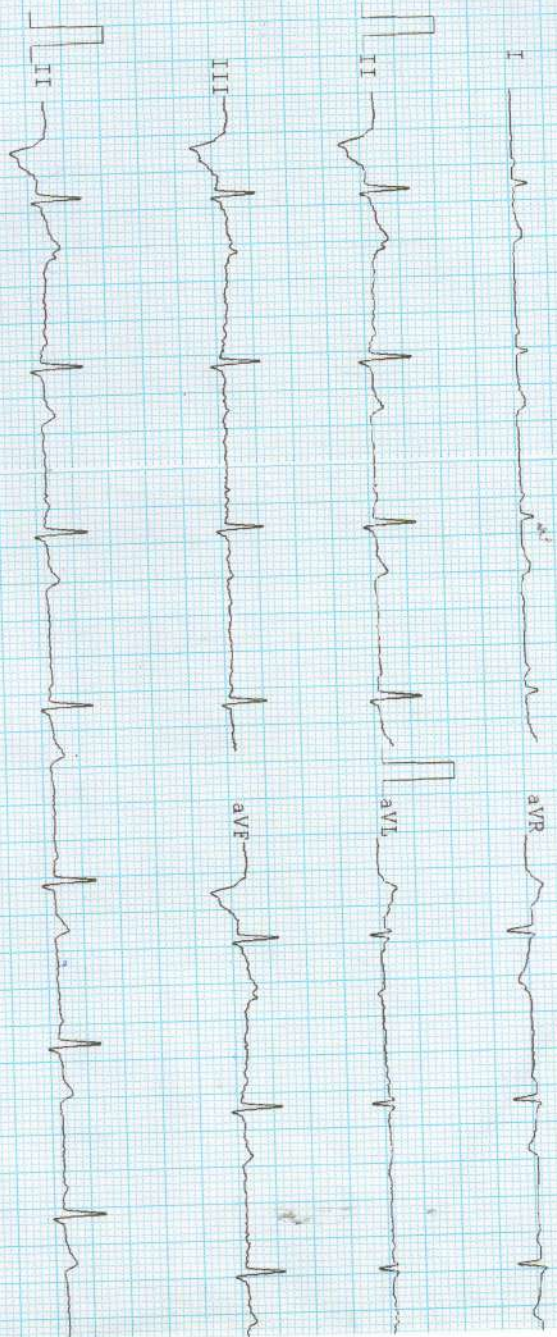

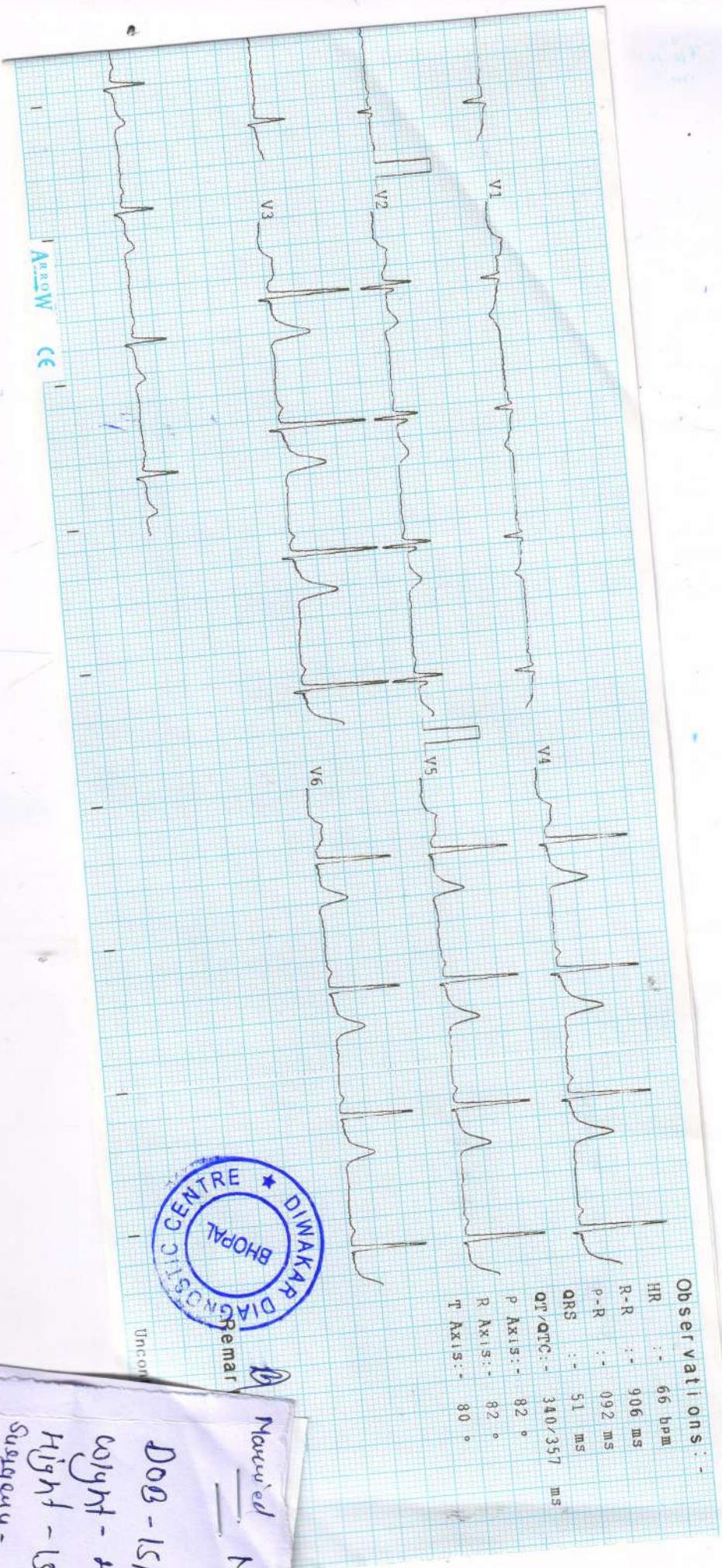

Maxwell
Neha B.
DOB - 15/09/1992
Weight - 46 kg
Height - 153 cm
Surgery - Nil
Medicine - Face dust
BP
Sugar } Nil
Thyroid }
Father - COVID (died)
Mother -



Pt.Name :-	Mr. Neha Jadon
Age :-	31y/f
Refd. By :-	BOB
Lab.No.:-	119
Date :-	27/11/2021

URINE ANALYSIS

<u>A. PHYSICAL EXAMINATION</u>		<u>C. MICROSCOPIC EXAMINATION</u>	
1. Colour	Yellow	Pus Cells	3-4/HPF
2. Appearance	Clear	R.B.C.	Nil
3. Specific Gravity	Q.N.S.	Epithelial Cell	Occ/HPF
<u>B. CHEMICAL EXAMINATION</u>		Cast	Nil
1. Reaction	Acidic	Crystals(Cal.Oxa)	Nil
2. Albumin	Absent	Bacteria	Nil
3. Sugar	Nil	Amorphous	Nil
4. Bile Salts	Absent	T. Vaginatis	Nil

URINE COTININE	Negative	By Card method
----------------	----------	----------------



Dr. B. M. Agarwal
MBBS, DCP
Consultant Pathologist
Pathologist

All test have technical limitation. Collaborative clinic pathological interpretation is mandatory. In case of disparity test may be repeated immediately. Typographic mistakes should be get correct instantly. This report is not valid for medico legal purpose



Pt.Name :-	Mr. Neha Jadon
Age :-	31y/F
Refd. By :-	BOB
Lab.No.:-	119
Date :-	27/11/2021

EXAMINATION OF BLOOD

TEST	RESULT	NORMAL VALUE
Haemoglobin	11.2mg%	Female 12-16gms%. Male 14-18gms%
Red Cell count	4.6	4.5-5.6 million/cumm
Platelet Count	2.06	1.5-5.6 Lac/cumm
Leucocytes per cu.mm	8100/cumm	5000-11000/cumm
Neutrophils	57%	50-70%
Lymphocytes %	32%	20-40%
Eosinophils	07%	0-7%
Monocytes	04%	2-8%
PCV	39.9	37-47
MCV	78.2	76-96
MCH	29.9	27-32
MCHC	30.2	31-35
ESR	12	Male 0-9, Female 0-20mm/FHR
S.Bilirubin(Total)	0.76	0.2-1.0mg/dl
Direct	0.32	0.0-0.25mg/dl
Indirect	0.44	
SGOT	22.8	5-35U/L
SGPT	25.0	8-40U/L
Alk Phosphatase	8.0	3-13 KA units
S. Protein(Total)	6.8	6.0-8.0mg%
Albumin	3.9	3.7-5.3mg%
Globulin	2.9	1.5 to 3.5 mg%
AG Ratio	1.30	1-2.0
Blood Urea Nitrogen (BUN)	12.2	7-20 mg/dl
S.Creatine	0.78	0.5-1.4mg/dl
S. Uric Acid	4.8	3.5-7.5mg%
Calcium	8.6	8.5-10.5 gm/dl
GGT	30.2	5-35 U/L
HbsAg	Negative	By card method
HIV I&II	Negative	By Elisa method
Fasting Blood Sugar	77.3	70 to 110mg/dl
Total Serum Cholesterol	160.2	100-250 mg%
Serum Triglyceride	120.1	Up to 160 mg%
Serum Cholesterol HDL	42.0	Up to 65 mg%
Serum Cholesterol LDL	94.1	Up to 125 mg%
VLDL	24.0	Up to 30 mg%
TC/HDL Ratio	3.51	Below 5
Glycosylated Hemoglobin	5.2	Below - 6.0 % -Non Diabetic control 6-7 % -Excellent control Above- 8 % -Poor control



Dr. B. M. Agarwal
MBBS, DCP
Pathologist

All test have technical limitation. Collaborative clinic pathological interpretation is mandatory. In case of discrepancy, test may be repeated immediately. Typographical mistakes should be get correct instantly. This report is not valid for medical/legal purpose.



Pt.Name :-	Mr. Neha Jadon
Age :-	31y/F
Refd. By :-	BOB
Lab.No.:-	119
Date :-	27/11/2021

EXAMINATION OF BLOOD

Thyroid profile

TEST	RESULT	NORMAL VALUE
T3 - TOTAL	101.2	82-213 ng/dL
T4 - TOTAL	7.10	6.09-12.23 ug/dL
THYROID STIMULATING HORMONE (TSH)	2.86	0.45-4.25 uI/mL

Interpretation: TSH Levels will be elevated in primary hypothyroidism, TSH levels will be low in Hyperthyroidism there is decreased production of thyroid hormones by the thyroid hence the person may experience symptoms such as weight gain, constipation, cold intolerance and fatigue. Iodine deficiency and Hashimoto thyroiditis is the most common cause of hypothyroidism It makes Thyroid stimulating hormone. If TSH levels are abnormally high it could mean you have an underactive thyroid or hypothyroidism.



Dr. B. M. Agarwal
 MBBS, DCP
 Pathologist
 Consultant Pathologist

All test have technical limitation. Collaborative clinic pathological interpretation is mandatory. In case of disparity test may be repeated immediately. Typographic mistakes should be get correct instantly. This report is not valid for medico legal purpose

Diwakar Diagnostic Centre
E-7/636, Arera Colony, Bhopal

556 / MRS. NEHA JADON / 31 Yrs / F / 153 Cms / 46 Kg Date: 27-Nov-2021 Refd By : BOB

Report

(GEM213180307)(R)Allengers



Report :

TEST OBJECTIVE	: ROUTINE CHECK UP
RISK FACTOR	: AGE
ACTIVITY	: MODERATE ACTIVE
OTHER INVESTIGATION	: ROUTINE BLOOD INVESTIGATION
REASON FOR TERMINATION	: FATIGUE, LEG PAIN, HEART RATE ACHIEVED
EXERCISE TOLERANCE	: FAIR
EXERCISE INDUCED ARRHYTHMIAS	: NO
HAEMODYNAMIC RESPONSE	: NORMAL
CHRONOTROPIC RESPONSE	: NORMAL
FINAL IMPRESSION	: STRESS TEST IS INCONCLUSIVE FOR ISCHAEMIC HEART DISEASE

R. Jadon



Doctor : Dr Kapoor

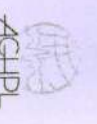

556 / MRS. NEHA JADON / 31 Yrs / F / 153 Cms / 46 Kg / HR : 92

Date: 27-Nov-2021 10:23:21 AM METS: 1.0/92 bpm 48% of THR BP: 120/80 mmHg Raw ECG/ BLC On/ Notch On/ HF 0.05 Hz/LF 20 Hz

ExTime: 00:09 0.0 mph 0.0%

4X 80 mS Post J

25 mm/Sec. 1.0 Cm/mV

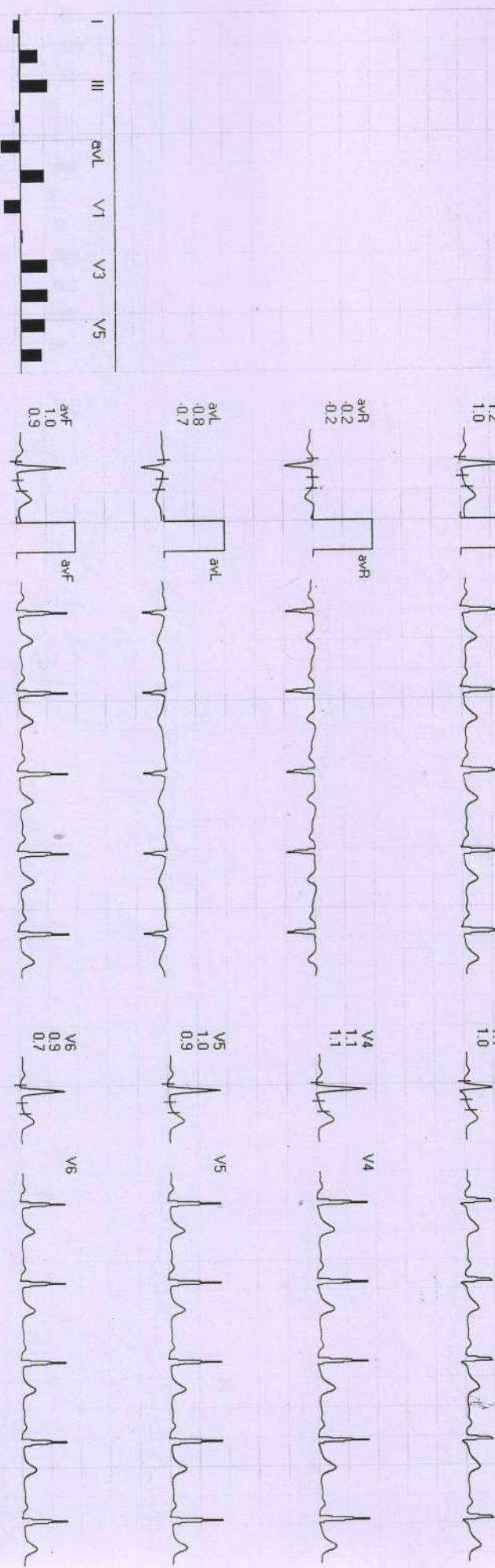
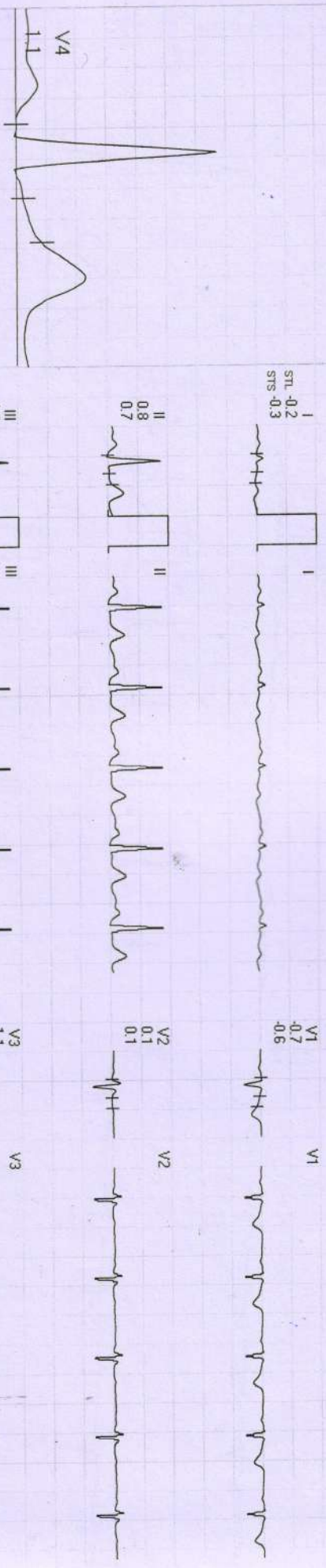

REMARKS:



Date: 27-Nov-2021 10:23:21 AM METS: 1.0/ 91 bpm 48% of THR BP: 120/80 mmHg Raw ECG/ BLC On/ Notch On/ HF 0.05 Hz/LF 20 Hz

4X

80 ms Post J

ExtTime 00:34 0.0 mph 0.0%
25 mm/Sec. 1.0 Cm/mV

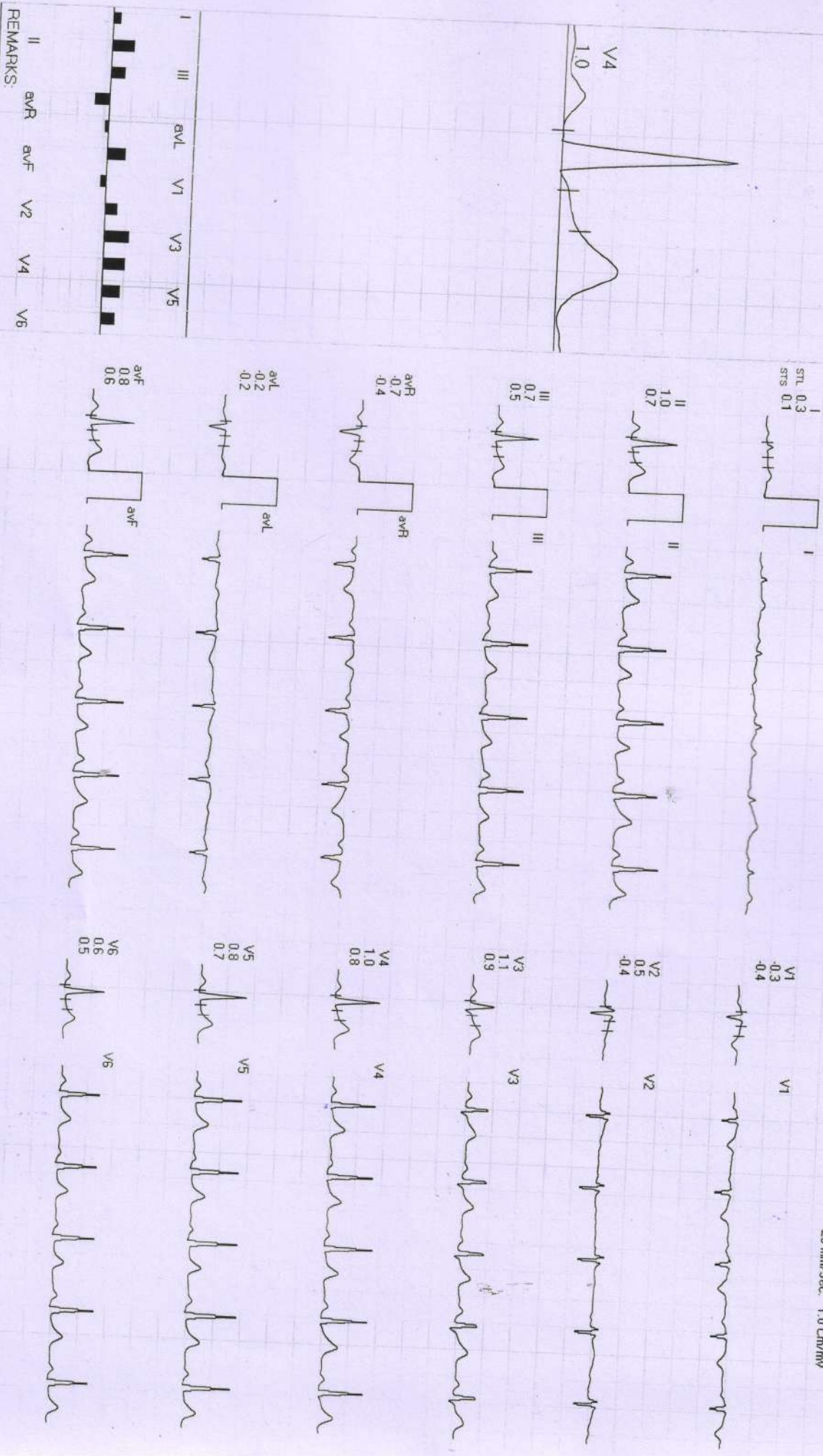
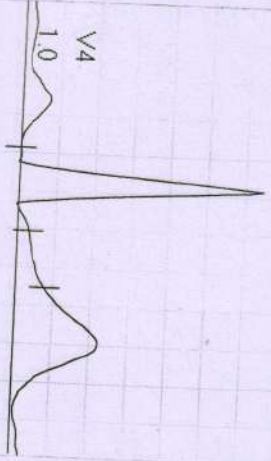

REMARKS:
I II III aVR aVL aVF V1 V2 V3 V4 V5 V6

556 / MRS. NEHA JADON / 31 Yrs / F / 153 Cms / 46 Kg / HR : 91

Date: 27-Nov-2021 10:23:21 AM

METS: 1.0 / 91 bpm 48% of THR BP: 120/80 mmHg

Raw ECG/ BLC On/ Notch On/ HF 0.05 Hz/LF 20 Hz

4X

80 mS Post J

HV

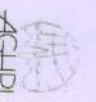

EXTime: 00:36 0.0 mph, 0.0%
25 mm/Sec. 1.0 Cm/mV

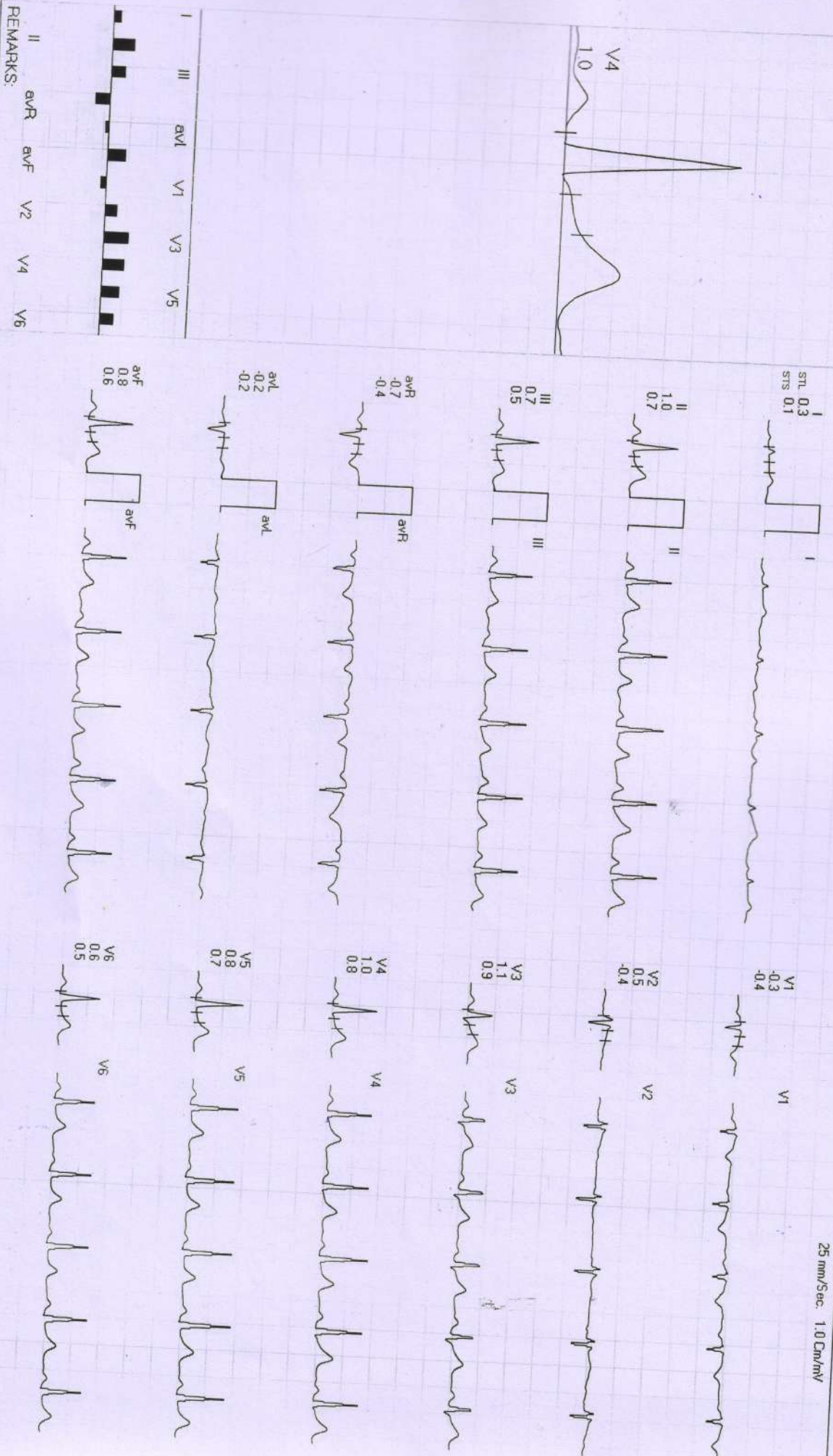
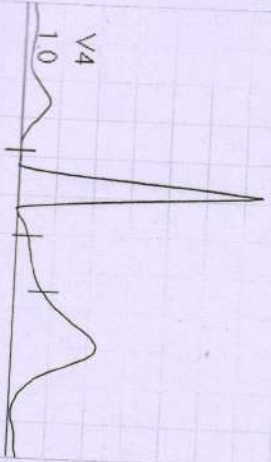

REMARKS:

556 / MRS NEHA JADON / 31 Yrs / F / 153 Cms / 46 Kg / HR : 99

Date: 27-Nov-2021 10:23:21 AM

METS: 1.0 / 99 bpm 52% of THR BP- 120/80 mmHg

Raw ECG/BLC On/ Notch On/ HF 0.05 Hz/LF 20 Hz

4X

80 ms Post J

WARM UP



ExTime: 00:46 1.0 mph, 0.0%
25 mm/Sec. 1.0 Cm/mV

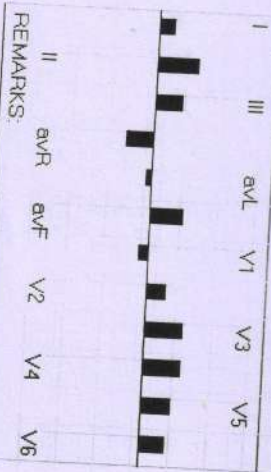
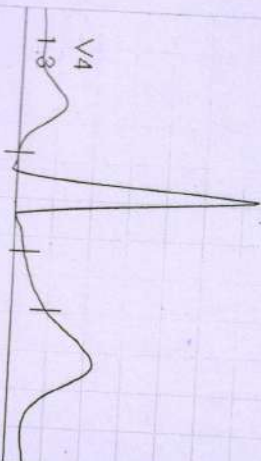

REMARKS:

II aVR aVL V1 V2 V3 V4 V5 V6

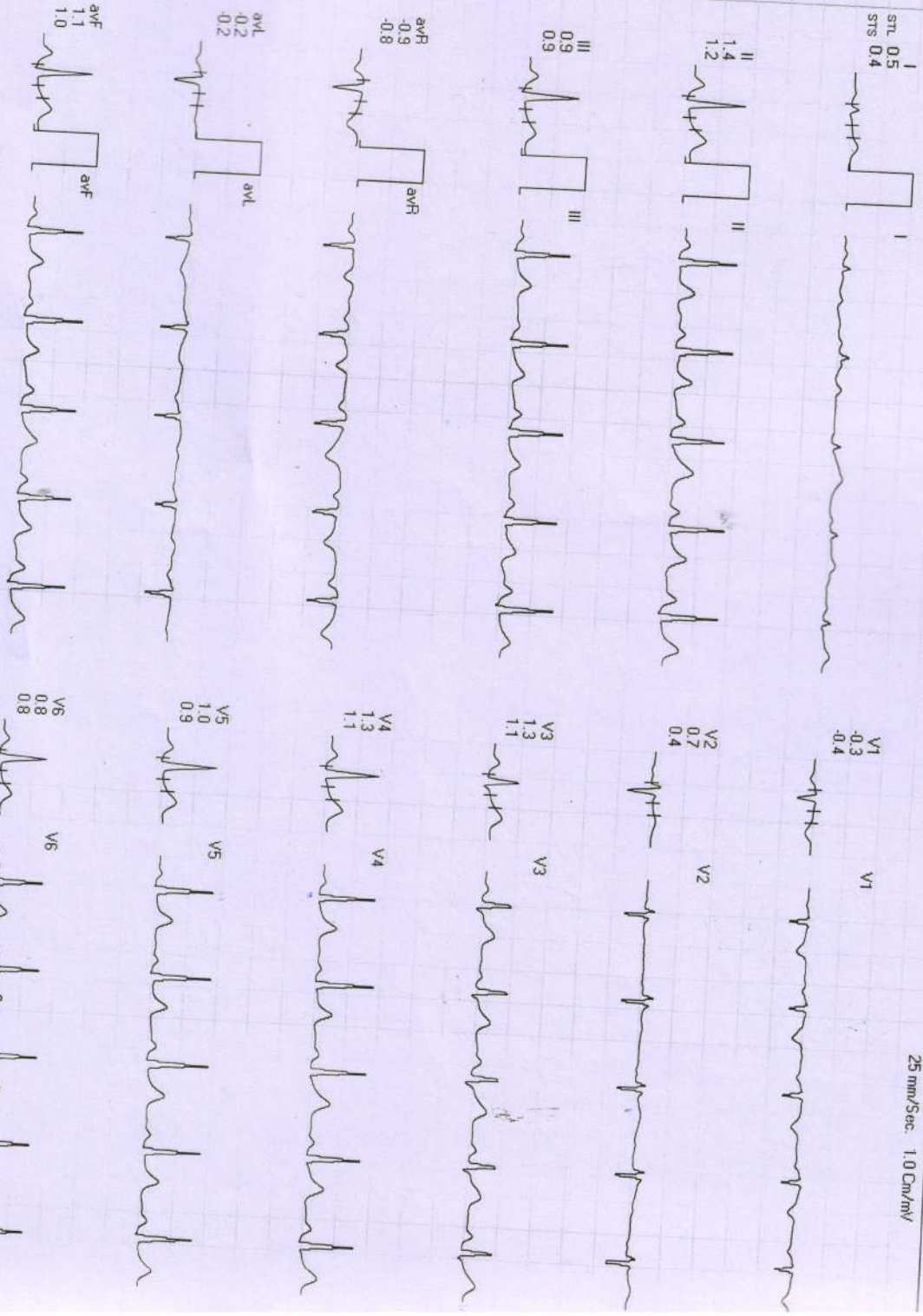

556 / MRS. NEHA JADON / 31 Yrs / F / 163 Cms / 46 Kg / HR : 100

ExSirt



4X

80 ms Post J

Date: 27-Nov-2021 10:23:21 AM METS: 1.0 / 100 bpm 52% of THR BP: 120/80 mmHg Raw ECG/BLC On/Notch On/HF 0.05 Hz/LF 20 Hz

ExTime: 00:00 0.0 mph, 0.0%
25 mm/Sec. 1.0 Cm/mV

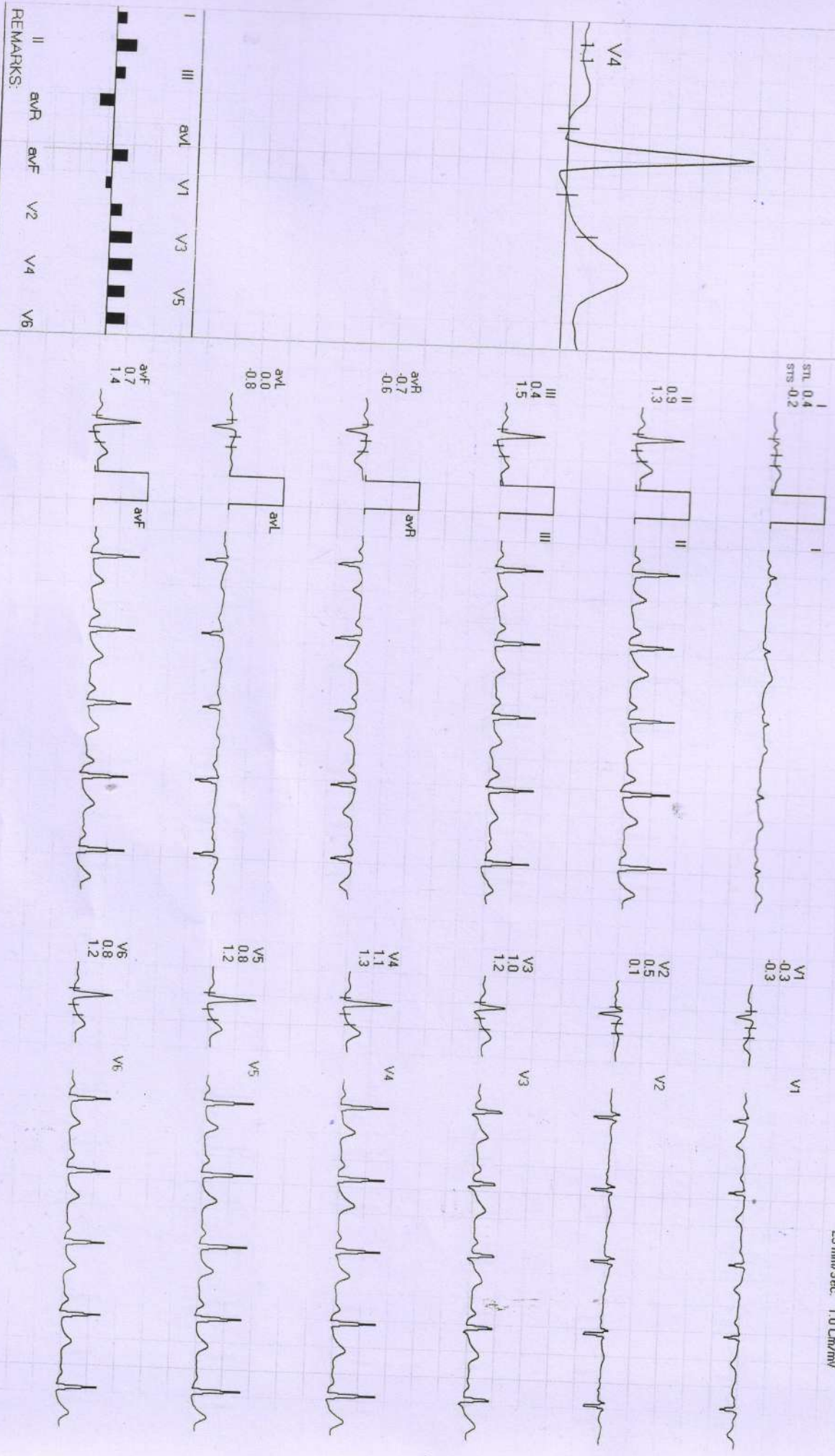
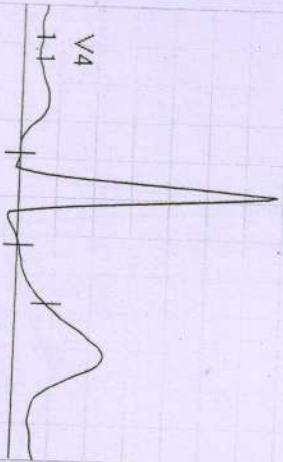

REMARKS:
II aVR aVF V2 V4 V6

556/MRS. NEHA JADON /31 Yrs /F/ 153 Cms /46 Kg /HR : 126

PeakEx



Date: 27-Nov-2021 10:23:21 AM

METS: 2.8/ 126 bpm 66% of THR

BP: — / — mmHg

Raw ECG/ BLC On/ Notch On/ HF 0.05 Hz/LF 20 Hz

4X 60 mS Post J

ExTime: 01:29 1.7 mph, 10.0%

25 mm/Sec. 1.0 Cm/mV

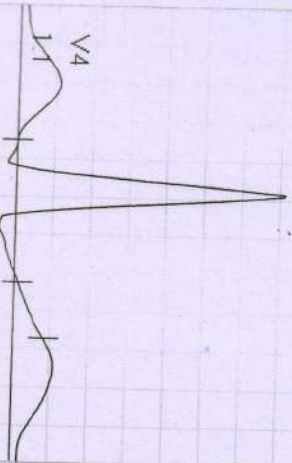

I
STL 0.0
STS 1.0



V1
-0.2
-0.9



II
1.3
1.7



V2
0.6
0.6

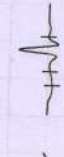

III
0.4
0.2



V3
0.9
1.0



avR
-1.1
-1.6



V4
1.1
1.6



avL
0.3
0.6

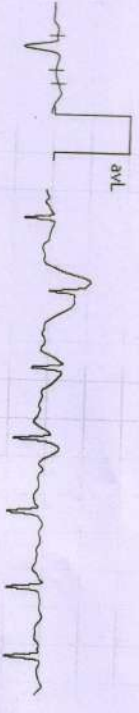

V5
1.0
1.3



avF
0.9
0.9

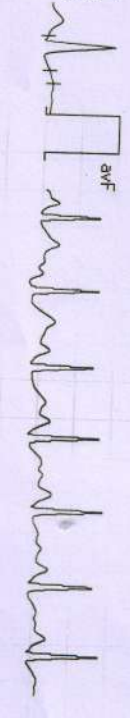

V6
0.9
1.1

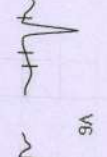

REMARKS

556 / MRS. NEHA JADON / 31 Yrs / F / 153 Cms / 46 Kg / HR : 126

Recovery : (00:00)



Date: 27-Nov-2021 10:23:21 AM

METS: 2.8 / 126 bpm 66% of THR BP: 130/90 mmHg

Raw ECG/BLC On/ Notch On/ HF 0.05 Hz/LF 20 Hz

ExTime: 01:29 0.0 mph 0.0%

25 mm/Sec. 1.0 Cm/mV

4X

60 ms Post J

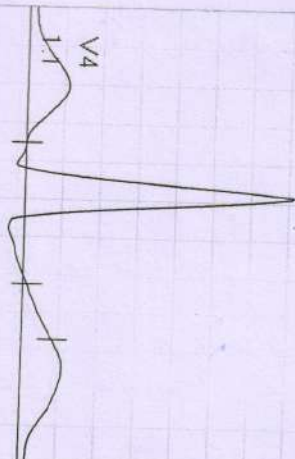

I
STL 0.0
STS 1.0



V1
-0.2
-0.9



II
1.3
1.7



V2
0.6
0.6

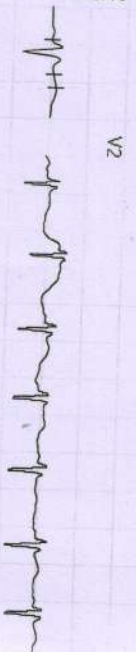

III
0.4
0.2

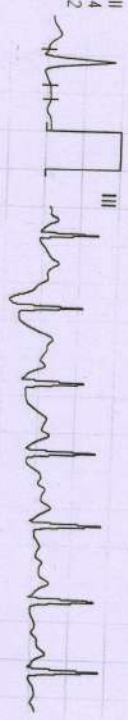

V3
0.9
1.0



aVR
-1.1
-1.6



V4
1.1
1.1
1.6



aVL
0.3
0.6

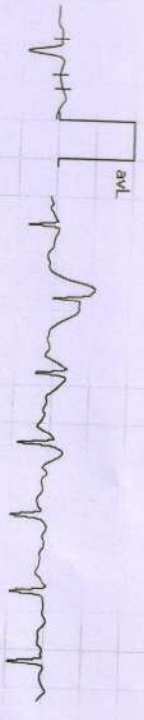

V5
1.0
1.0
1.3

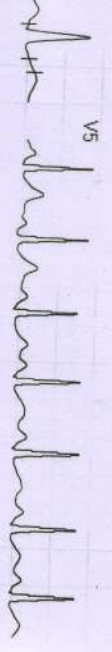

aVF
0.9
0.9



V6
0.9
1.1

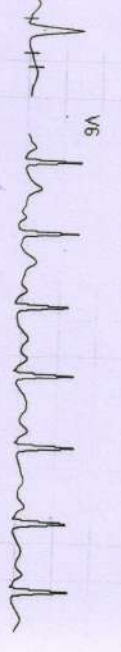

REMARKS:

II aVR aVF V2 V4 V6

I III aVL V1 V3 V5

556 / MRS. NEHA JADON / 31 Yrs / F / 163 Cms / 46 Kg / HR : 126

Recovery : (00:00)



Date: 27-Nov-2021 10:23:21 AM

METS: 2.8 / 126 bpm 66% of THR BP: 130/90 mmHg Raw ECG/ BLC On/ Natch On/ HF 0.05 Hz/LF 20 Hz

4X 60 ms Post J

EXTime: 01:29 0.0 mph, 0.0%
25 mm/Sec. 1.0 Cm/mV

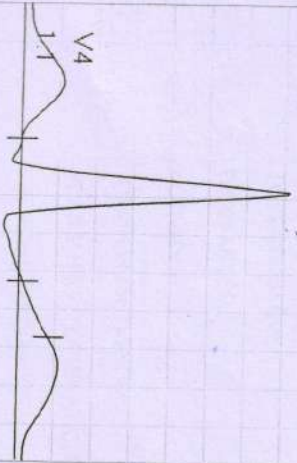

STL 0.0
STS 1.0



V1 -0.2
V1 -0.9



II 1.3
II 1.7

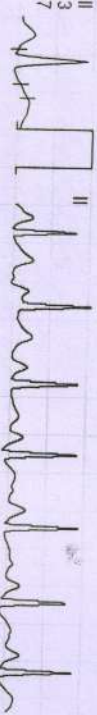

V2 0.6
V2 0.6



III 0.4
III 0.2



V3 0.9
V3 1.0



avR -1.1
avR -1.6



V4 1.1
V4 1.6

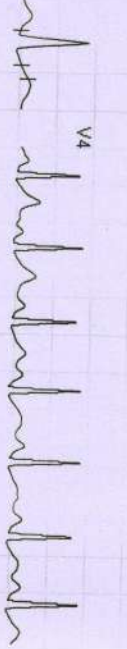

avL 0.3
avL 0.6



V5 1.0
V5 1.3

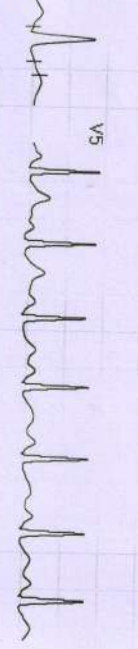

avF 0.9
avF 0.9



V6 0.9
V6 1.1



REMARKS: I avL V1 V3 V5
II avR avF V2 V4 V6