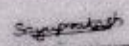

Bank of Baroda
बैंक ऑफ बड़ोदा

नाम
 Name: **SAYU PRAKASH**

कार्यालयी फोटो नं.
 E.O.No: **162781**

जारीकर्ता अधिकारी
 Issuing Authority: **डॉ. ए. ए. ए. ए. ए. ए.**
DDM RD, Ernakulam

 धारक के हस्ताक्षर
 Signature of Holder: **Sayu Prakash**



Sayu Prakash



- ① SAYU PRAKASH
- ② SHEELA SAYU PRAKASH.

Stool Test & Dental check up
not required

Sayuprakash
Sheela 'C



Date...24/6/23.

OPHTHALMOLOGY REPORT

This is to certify that I have examined

Mr / Ms : Soyu Prakash.....Aged 56.....and his / her

visual standards is as follows :

Visual Acuity:

For far vision

R: 6/36.....

L: 6/24.....

CPG { 6/6
6/6

For near vision

R: N18.....

L: N18.....

CPG { N6
N6

Color Vision : Normal (CBE)
.....
.....



[Signature]
CIYA MARY P ROCKY
(Optometrist)

ID: 8496
SAYU PRAKASH
Male 56 Years

24-06-2023 11:05:11 AM

Info



HR : 63 bpm
P : 104 ms
PR : 177 ms
QRS : 93 ms
QT/QTc : 423/433 ms
PQRS/T : 59/-/17
RV5/SV1 : 1.687/0.745 mV

Diagnosis Information:
Dr. Jabir Abdullakutty
MD, DM, FACC, FRCP (Edin), FESC, FSCAI
Reg. No. 19740
Senior Consultant Cardiologist
Alfena Hospital
Cochin-185101
Ref-Phys.: **MEDI WHEEL**
Report Confirmed by:

Handwritten: Significant abnormalities

Handwritten: ~~OK~~

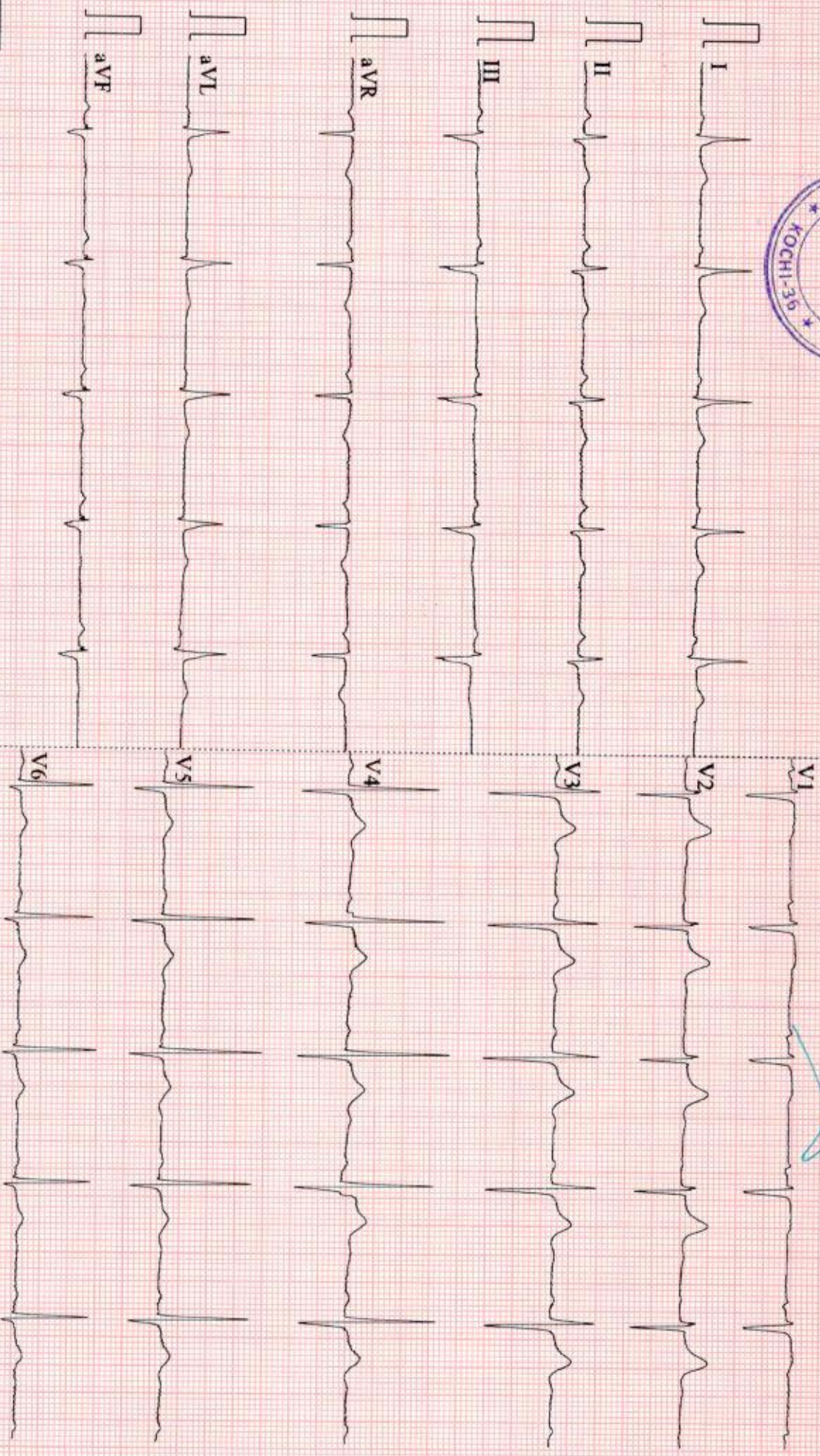

0.67-100Hz AC50 25mm/s 10mm/mV 2*5.0s 63 V2.2 SEMIP V1.81 DDRCSRL DIAGNOSTICS P NAGAR

NAME: MR SAYU PRAKASH	STUDY DATE:24.06.2023
AGE / SEX : 56 YRS / M	REPORTING DATE :24.06.2023
REFERRED BY: MEDIWHEEL	ACC NO: 4126WF008496

X - RAY - CHEST PA VIEW

- Both the lung fields are clear.
- B/L hila and mediastinal shadows are normal.
- Cardiac silhouette appears normal.
- Cardio - thoracic ratio is normal.
- Bilateral CP angles and domes of diaphragm appear normal.
- Mild unfolding of aorta in seen.

Kindly correlate clinically

Dr. NAVNEET KAUR, MBBS,MD
Consultant Radiologist.



DIAGNOSTIC REPORT

Patient Ref. No. 666000004938160



CLIENT CODE : CA00010147 - MEDIWHEEL
CLIENT'S NAME AND ADDRESS: MEDIWHEEL ARCOFEMI HEALTHCARE LIMITED

MEDIWHEEL ARCOFEMI HEALTHCARE LIMITED
 F701A, LADO SARAI, NEW DELHI,
 SOUTH DELHI, DELHI,
 SOUTH DELHI 110030
 DELHI INDIA
 8800465156



DDRC SRL DIAGNOSTICS LTD
 DDRC SRL TOWER, G-131, PANAMPILLY NAGAR,
 ERNAKULAM, 682036
 KERALA, INDIA
 Tel : 93334 93334
 Email : customercare.ddrc@agilus.in

PATIENT NAME : SAYU PRAKASHPATIENT ID : **SAYUM2406674126**ACCESSION NO : **4126WF008496** AGE : 56 Years SEX : Male

ABHA NO :

DRAWN :

RECEIVED : 24/06/2023 08:25

REPORTED : 24/06/2023 17:24

REFERRING DOCTOR : DR. BOB MEDIWHEEL

CLIENT PATIENT ID :

Test Report Status	Final	Results	Biological Reference Interval	Units
--------------------	-------	---------	-------------------------------	-------

MEDIWHEEL HEALTH CHECKUP ABOVE 40(M)TMT*** TREADMILL TEST**

TREADMILL TEST

TEST COMPLETED

*** OPHTHAL**

OPHTHAL

Test completed



Scan to View Details



Scan to View Report

DIAGNOSTIC REPORT



CLIENT CODE : CA00010147 - MEDIWHEEL
CLIENT'S NAME AND ADDRESS:

MEDIWHEEL ARCOFEMI HEALTHCARE LIMITED
F701A, LADO SARAI, NEW DELHI,
SOUTH DELHI, DELHI,
SOUTH DELHI 110030
DELHI INDIA
8800465156



DDRC SRL DIAGNOSTICS LTD
DDRC SRL TOWER, G-131, PANAMPILLY NAGAR,
ERNAKULAM, 682036
KERALA, INDIA
Tel : 93334 93334
Email : customercare.ddrc@agilus.in

PATIENT NAME : SAYU PRAKASH **PATIENT ID :** SAYUM2406674126
ACCESSION NO : 4126WF008496 **AGE :** 56 Years **SEX :** Male **ABHA NO :**
DRAWN : **RECEIVED :** 24/06/2023 08:25 **REPORTED :** 24/06/2023 17:24
REFERRING DOCTOR : DR. BOB MEDIWHEEL **CLIENT PATIENT ID :**

Test Report Status	Final	Results	Units
--------------------	-------	---------	-------

MEDIWHEEL HEALTH CHECKUP ABOVE 40(M)TMT

BLOOD UREA NITROGEN (BUN), SERUM

BLOOD UREA NITROGEN 10 Adult(<60 yrs) : 6 to 20 mg/dL
METHOD : UREASE - UV

BUN/CREAT RATIO

BUN/CREAT RATIO 9.4

CREATININE, SERUM

CREATININE 1.06 18 - 60 yrs : 0.9 - 1.3 mg/dL
METHOD : JAFFE KINETIC METHOD

GLUCOSE, POST-PRANDIAL, PLASMA

GLUCOSE, POST-PRANDIAL, PLASMA 85 Diabetes Mellitus : > or = 200. mg/dL
Impaired Glucose tolerance/
Prediabetes : 140 - 199.
Hypoglycemia : < 55.

METHOD : HEXOKINASE

GLUCOSE FASTING, FLUORIDE PLASMA

GLUCOSE, FASTING, PLASMA 98 Diabetes Mellitus : > or = 126. mg/dL
Impaired fasting Glucose/
Prediabetes : 101 - 125.
Hypoglycemia : < 55.

METHOD : HEXOKINASE

GLYCOSYLATED HEMOGLOBIN(HBA1C), EDTA WHOLE BLOOD

GLYCOSYLATED HEMOGLOBIN (HBA1C) 5.8 Normal : 4.0 - 5.6%. %
Non-diabetic level : < 5.7%.
Diabetic : >6.5%

Glycemic control goal
More stringent goal : < 6.5 %.
General goal : < 7%.
Less stringent goal : < 8%.

Glycemic targets in CKD :-
If eGFR > 60 : < 7%.
If eGFR < 60 : 7 - 8.5%.

MEAN PLASMA GLUCOSE 119.8 **High** < 116.0 mg/dL

LIPID PROFILE, SERUM

CHOLESTEROL 313 **High** Desirable : < 200 mg/dL
Borderline : 200-239
High : >or= 240



Scan to View Details



Scan to View Report



CLIENT CODE : CA00010147 - MEDIWHEEL
CLIENT'S NAME AND ADDRESS:

MEDIWHEEL ARCOFEMI HEALTHCARE LIMITED
F701A, LADO SARAI, NEW DELHI,
SOUTH DELHI, DELHI,
SOUTH DELHI 110030
DELHI INDIA
8800465156



DDRC SRL DIAGNOSTICS LTD
DDRC SRL TOWER, G-131, PANAMPILLY NAGAR,
ERNAKULAM, 682036
KERALA, INDIA
Tel : 93334 93334
Email : customercare.ddrc@agilus.in

PATIENT NAME : SAYU PRAKASH **PATIENT ID :** SAYUM2406674126
ACCESSION NO : 4126WF008496 **AGE :** 56 Years **SEX :** Male **ABHA NO :**
DRAWN : **RECEIVED :** 24/06/2023 08:25 **REPORTED :** 24/06/2023 17:24
REFERRING DOCTOR : DR. BOB MEDIWHEEL **CLIENT PATIENT ID :**

Test Report Status	Final	Results	Units
--------------------	-------	---------	-------

METHOD : CHOD-POD			
TRIGLYCERIDES	164	High Normal : < 150 High : 150-199 Hypertriglyceridemia : 200-499 Very High : > 499	mg/dL
HDL CHOLESTEROL	32	Low General range : 40-60	mg/dL
METHOD : DIRECT ENZYME CLEARANCE			
DIRECT LDL CHOLESTEROL	239	High Optimum : < 100 Above Optimum : 100-139 Borderline High : 130-159 High : 160-189 Very High : >or= 190	mg/dL
NON HDL CHOLESTEROL	281	High Desirable: Less than 130 Above Desirable: 130 - 159 Borderline High: 160 - 189 High: 190 - 219 Very high: > or = 220	mg/dL
VERY LOW DENSITY LIPOPROTEIN	32.8	Desirable value :	mg/dL
CHOL/HDL RATIO	9.8	High 3.3-4.4 Low Risk 4.5-7.0 Average Risk 7.1-11.0 Moderate Risk > 11.0 High Risk	
LDL/HDL RATIO	7.5	High 0.5 - 3.0 Desirable/Low Risk 3.1 - 6.0 Borderline/Moderate Risk >6.0 High Risk	

Comments

Result rechecked. Kindly correlate clinically.
Kindly contact lab within 2 days if clinically not correlated.

LIVER FUNCTION TEST WITH GGT

BILIRUBIN, TOTAL	0.72	General Range : < 1.1	mg/dL
METHOD : DIAZO METHOD			
BILIRUBIN, DIRECT	0.19	General Range : < 0.3	mg/dL
METHOD : DIAZO METHOD			
BILIRUBIN, INDIRECT	0.54	0.00 - 0.60	mg/dL
TOTAL PROTEIN	7.3	Ambulatory : 6.4 - 8.3 Recumbant : 6 - 7.8	g/dL
ALBUMIN	4.5	20-60yrs : 3.5 - 5.2	g/dL
GLOBULIN	2.8	2.0 - 4.0 Neonates - Pre Mature: 0.29 - 1.04	g/dL



Scan to View Details



Scan to View Report

DIAGNOSTIC REPORT



CLIENT CODE : CA00010147 - MEDIWHEEL
CLIENT'S NAME AND ADDRESS:

MEDIWHEEL ARCOFEMI HEALTHCARE LIMITED
F701A, LADO SARAI, NEW DELHI,
SOUTH DELHI, DELHI,
SOUTH DELHI 110030
DELHI INDIA
8800465156



DDRC SRL DIAGNOSTICS LTD
DDRC SRL TOWER, G-131,PANAMPILLY NAGAR,
ERNAKULAM, 682036
KERALA, INDIA
Tel : 93334 93334
Email : customercare.ddrc@agilus.in

PATIENT NAME : SAYU PRAKASH **PATIENT ID :** SAYUM2406674126
ACCESSION NO : 4126WF008496 **AGE :** 56 Years **SEX :** Male **ABHA NO :**
DRAWN : **RECEIVED :** 24/06/2023 08:25 **REPORTED :** 24/06/2023 17:24
REFERRING DOCTOR : DR. BOB MEDIWHEEL **CLIENT PATIENT ID :**

Test Report Status	Final	Results	Units	
ALBUMIN/GLOBULIN RATIO		1.6	1.00 - 2.00	RATIO
ASPARTATE AMINOTRANSFERASE (AST/SGOT)		26	Adults : < 40	U/L
ALANINE AMINOTRANSFERASE (ALT/SGPT)		41	Adults : < 45	U/L
METHOD : IFCC WITHOUT PDP				
ALKALINE PHOSPHATASE		91	Adult(<60yrs) : 40 -130	U/L
METHOD : IFCC				
GAMMA GLUTAMYL TRANSFERASE (GGT)		26	Adult (Male) : < 60	U/L
TOTAL PROTEIN, SERUM				
TOTAL PROTEIN		7.3	Ambulatory : 6.4 - 8.3 Recumbant : 6 - 7.8	g/dL
METHOD : BIURET				
URIC ACID, SERUM				
URIC ACID		6.4	Adults : 3.4-7	mg/dL
METHOD : SPECTROPHOTOMETRY				
ABO GROUP & RH TYPE, EDTA WHOLE BLOOD				
ABO GROUP		TYPE A		
METHOD : GEL CARD METHOD				
RH TYPE		POSITIVE		
BLOOD COUNTS,EDTA WHOLE BLOOD				
HEMOGLOBIN		14.4	13.0 - 17.0	g/dL
METHOD : NON CYANMETHEMOGLOBIN				
RED BLOOD CELL COUNT		5.03	4.5 - 5.5	mil/ μ L
METHOD : IMPEDANCE				
WHITE BLOOD CELL COUNT		6.46	4.0 - 10.0	thou/ μ L
METHOD : IMPEDANCE				
PLATELET COUNT		186	150 - 410	thou/ μ L
METHOD : IMPEDANCE				
RBC AND PLATELET INDICES				
HEMATOCRIT		42.4	40 - 50	%
METHOD : CALCULATED				
MEAN CORPUSCULAR VOL		84.4	83 - 101	fL
METHOD : DERIVED FROM IMPEDANCE MEASURE				
MEAN CORPUSCULAR HGB.		28.6	27.0 - 32.0	pg
METHOD : CALCULATED				



DIAGNOSTIC REPORT



CLIENT CODE : CA00010147 - MEDIWHEEL
CLIENT'S NAME AND ADDRESS:

MEDIWHEEL ARCOFEMI HEALTHCARE LIMITED
F701A, LADO SARAI, NEW DELHI,
SOUTH DELHI, DELHI,
SOUTH DELHI 110030
DELHI INDIA
8800465156



DDRC SRL DIAGNOSTICS LTD
DDRC SRL TOWER, G-131,PANAMPILLY NAGAR,
ERNAKULAM, 682036
KERALA, INDIA
Tel : 93334 93334
Email : customercare.ddrc@agilus.in

PATIENT NAME : SAYU PRAKASH **PATIENT ID : SAYUM2406674126**

ACCESSION NO : 4126WF008496 **AGE :** 56 Years **SEX :** Male **ABHA NO :**

DRAWN : **RECEIVED :** 24/06/2023 08:25 **REPORTED :** 24/06/2023 17:24

REFERRING DOCTOR : DR. BOB MEDIWHEEL **CLIENT PATIENT ID :**

Test Report Status	Final	Results	Units
MEAN CORPUSCULAR HEMOGLOBIN CONCENTRATION		33.9	31.5 - 34.5 g/dL
METHOD : CALCULATED			
RED CELL DISTRIBUTION WIDTH		16.4	12.0 - 18.0 %
MENTZER INDEX		16.8	
MEAN PLATELET VOLUME		8.1	6.8 - 10.9 fL
METHOD : DERIVED FROM IMPEDANCE MEASURE			
WBC DIFFERENTIAL COUNT			
SEGMENTED NEUTROPHILS		53	40 - 80 %
METHOD : DHSS FLOWCYTOMETRY			
LYMPHOCYTES		38	20 - 40 %
METHOD : DHSS FLOWCYTOMETRY			
MONOCYTES		7	2 - 10 %
METHOD : DHSS FLOWCYTOMETRY			
EOSINOPHILS		1	1 - 6 %
METHOD : DHSS FLOWCYTOMETRY			
BASOPHILS		1	0 - 2 %
METHOD : IMPEDANCE			
ABSOLUTE NEUTROPHIL COUNT		3.42	2.0 - 7.0 thou/ μ L
METHOD : CALCULATED			
ABSOLUTE LYMPHOCYTE COUNT		2.45	1 - 3 thou/ μ L
METHOD : CALCULATED			
ABSOLUTE MONOCYTE COUNT		0.45	0.20 - 1.00 thou/ μ L
METHOD : CALCULATED			
ABSOLUTE EOSINOPHIL COUNT		0.06	0.02 - 0.50 thou/ μ L
METHOD : CALCULATED			
ABSOLUTE BASOPHIL COUNT		0.06	0.00 - 0.10 thou/ μ L
METHOD : CALCULATED			
NEUTROPHIL LYMPHOCYTE RATIO (NLR)		1.4	
ERYTHROCYTE SEDIMENTATION RATE (ESR),WHOLE BLOOD			
SEDIMENTATION RATE (ESR)		07	0 - 14 mm at 1 hr
METHOD : WESTERGREN METHOD			
* SUGAR URINE - POST PRANDIAL			
SUGAR URINE - POST PRANDIAL		NOT DETECTED	NOT DETECTED
PROSTATE SPECIFIC ANTIGEN, SERUM			



DIAGNOSTIC REPORT



CLIENT CODE : CA00010147 - MEDIWHEEL
CLIENT'S NAME AND ADDRESS: MEDIWHEEL ARCOFEMI HEALTHCARE LIMITED

MEDIWHEEL ARCOFEMI HEALTHCARE LIMITED
F701A, LADO SARAI, NEW DELHI,
SOUTH DELHI, DELHI,
SOUTH DELHI 110030
DELHI INDIA
8800465156



DDRC SRL DIAGNOSTICS LTD
DDRC SRL TOWER, G-131, PANAMPILLY NAGAR,
ERNAKULAM, 682036
KERALA, INDIA
Tel : 93334 93334
Email : customercare.ddrc@agilus.in

PATIENT NAME : SAYU PRAKASH **PATIENT ID :** SAYUM2406674126
ACCESSION NO : 4126WF008496 **AGE :** 56 Years **SEX :** Male **ABHA NO :**
DRAWN : **RECEIVED :** 24/06/2023 08:25 **REPORTED :** 24/06/2023 17:24
REFERRING DOCTOR : DR. BOB MEDIWHEEL **CLIENT PATIENT ID :**

Test Report Status	Final	Results	Units
--------------------	-------	---------	-------

PROSTATE SPECIFIC ANTIGEN 3.470
Age Specific :-
<49yrs : <2.5
50-59yrs : <3.5
60-69yrs : <4.5
>70yrs : <6.5
ng/mL

METHOD : ECLIA

Comments

Kindly correlate clinically.
Kindly contact lab within 24 hrs if clinically not correlated.
Repeat estimation recommended on fresh sample within 2 Days if clinically not correlated.

THYROID PANEL, SERUM

T3 90.36 80 - 200 ng/dL
METHOD : ELECTROCHEMILUMINESCENCE
T4 7.08 5.1 - 14.1 µg/dl
METHOD : ELECTROCHEMILUMINESCENCE
TSH 3RD GENERATION 3.900 50-80 yrs : 0.35 - 4.5 µIU/mL
METHOD : ELECTROCHEMILUMINESCENCE

PHYSICAL EXAMINATION, URINE

COLOR PALE YELLOW
APPEARANCE CLEAR

CHEMICAL EXAMINATION, URINE

PH 6.5 4.8 - 7.4
SPECIFIC GRAVITY 1.015 1.015 - 1.030
PROTEIN NOT DETECTED NOT DETECTED
GLUCOSE NOT DETECTED NOT DETECTED
KETONES NOT DETECTED NOT DETECTED
BLOOD NOT DETECTED NOT DETECTED
BILIRUBIN NOT DETECTED NOT DETECTED
UROBILINOGEN NORMAL NORMAL
NITRITE NOT DETECTED NOT DETECTED
LEUKOCYTE ESTERASE NOT DETECTED NOT DETECTED

MICROSCOPIC EXAMINATION, URINE

RED BLOOD CELLS NOT DETECTED NOT DETECTED /HPF
WBC 2-3 0-5 /HPF
EPITHELIAL CELLS 1-2 0-5 /HPF
CASTS NOT DETECTED



DIAGNOSTIC REPORT

Patient Ref. No. 666000004938160



CLIENT CODE : CA00010147 - MEDIWHEEL
CLIENT'S NAME AND ADDRESS: MEDIWHEEL ARCOFEMI HEALTHCARE LIMITED

MEDIWHEEL ARCOFEMI HEALTHCARE LIMITED
 F701A, LADO SARAI, NEW DELHI,
 SOUTH DELHI, DELHI,
 SOUTH DELHI 110030
 DELHI INDIA
 8800465156



Cert. No. MC-2354

DDRC SRL DIAGNOSTICS LTD
 DDRC SRL TOWER, G-131, PANAMPILLY NAGAR,
 ERNAKULAM, 682036
 KERALA, INDIA
 Tel : 93334 93334
 Email : customercare.ddrc@agilus.in

PATIENT NAME : SAYU PRAKASHPATIENT ID : **SAYUM2406674126**ACCESSION NO : **4126WF008496** AGE : 56 Years SEX : Male

ABHA NO :

DRAWN :

RECEIVED : 24/06/2023 08:25

REPORTED : 24/06/2023 17:24

REFERRING DOCTOR : DR. BOB MEDIWHEEL

CLIENT PATIENT ID :

Test Report Status	Final	Results	Units
CRYSTALS		NOT DETECTED	
BACTERIA		NOT DETECTED	NOT DETECTED
YEAST		NOT DETECTED	NOT DETECTED
* SUGAR URINE - FASTING			
SUGAR URINE - FASTING		NOT DETECTED	NOT DETECTED



Scan to View Details



Scan to View Report

DIAGNOSTIC REPORT

Patient Ref. No. 666000004938160

DDRCagilus >>>
diagnostics**CLIENT CODE :** CA00010147 - MEDIWHEEL
CLIENT'S NAME AND ADDRESS:MEDIWHEEL ARCOFEMI HEALTHCARE LIMITED
F701A, LADO SARAI, NEW DELHI,
SOUTH DELHI, DELHI,
SOUTH DELHI 110030
DELHI INDIA
8800465156DDRC SRL DIAGNOSTICS LTD
DDRC SRL TOWER, G-131,PANAMPILLY NAGAR,
ERNAKULAM, 682036
KERALA, INDIA
Tel : 93334 93334
Email : customercare.ddrc@agilus.in**PATIENT NAME :** SAYU PRAKASH**PATIENT ID :** SAYUM2406674126**ACCESSION NO :** 4126WF008496 **AGE :** 56 Years **SEX :** Male**ABHA NO :****DRAWN :****RECEIVED :** 24/06/2023 08:25**REPORTED :** 24/06/2023 17:24**REFERRING DOCTOR :** DR. BOB MEDIWHEEL**CLIENT PATIENT ID :**

Test Report Status	Final	Results	Units
--------------------	-------	---------	-------

MEDIWHEEL HEALTH CHECKUP ABOVE 40(M)TMT*** ECG WITH REPORT****REPORT**

TEST COMPLETED

*** USG ABDOMEN AND PELVIS****REPORT**

TEST COMPLETED

*** CHEST X-RAY WITH REPORT****REPORT**

TEST COMPLETED

****End Of Report****Please visit www.ddrcsrl.com for related Test Information for this accession
TEST MARKED WITH '*' ARE OUTSIDE THE NABL ACCREDITED SCOPE OF THE LABORATORY.**DR.HARI SHANKAR, MBBS MD**
(Reg No - TCMC:62092)
HEAD - Biochemistry & Immunology**DR.SMITHA PAULSON,MD**
(PATH),DPB
(Reg No - TCMC:35960)
LAB DIRECTOR & HEAD- HISTOPATHOLOGY & CYTOLOGY**DR.NISHA G,MBBS MD(PATH),**
(Reg No - TCMC:45399)
CONSULTANT PATHOLOGIST

Scan to View Details



Scan to View Report



If the examinee is suffering from an acute life threatening situation, you may be obliged to disclose the result of the medical examination to the examinee.

1. Name of the examinee	:	Mr./Mrs./Ms. <i>SAYU PRAKASH</i>
2. Mark of Identification	:	(Mole/Scar/any other (specify location)): <i>scar on left eye brow</i>
3. Age/Date of Birth	:	<i>56/25/05/1967</i> , Gender: <i>M</i>
4. Photo ID Checked	:	(Passport/Election Card/PAN Card/Driving Licence/Company ID) <input checked="" type="checkbox"/>

PHYSICAL DETAILS:

a. Height <i>1.78</i> (cms)	b. Weight <i>80</i> (Kgs)	c. Girth of Abdomen <i>92</i> (cms)
d. Pulse Rate <i>70</i> (/Min)	e. Blood Pressure:	Systolic <i>120</i> Diastolic <i>80</i>
	1 st Reading	
	2 nd Reading	

FAMILY HISTORY:

Relation	Age if Living	Health Status	If deceased, age at the time and cause
Father			<i>68 Pulmonary</i>
Mother			<i>86 Cerebral stroke</i>
Brother(s)	<i>64, 69</i>	<i>Good health</i>	
Sister(s)	<i>65, 61</i>	<i>u u</i>	

HABITS & ADDICTIONS: Does the examinee consume any of the following?

Tobacco in any form	Sedative	Alcohol
<i>Nil</i>	<i>Nil</i>	<i>Nil</i>

PERSONAL HISTORY

- | | |
|---|---|
| a. Are you presently in good health and entirely free from any mental or Physical impairment or deformity. If No, please attach details. Y/N | c. During the last 5 years have you been medically examined, received any advice or treatment or admitted to any hospital? Y/N |
| b. Have you undergone/been advised any surgical procedure? Y/N | d. Have you lost or gained weight in past 12 months? Y/N |

Have you ever suffered from any of the following?

- | | |
|--|---|
| • Psychological Disorders or any kind of disorders of the Nervous System? Y/N | • Any disorder of Gastrointestinal System? Y/N |
| • Any disorders of Respiratory system? Y/N | • Unexplained recurrent or persistent fever, and/or weight loss Y/N |
| • Any Cardiac or Circulatory Disorders? Y/N | • Have you been tested for HIV/HBsAg / HCV before? If yes attach reports Y/N |
| • Enlarged glands or any form of Cancer/Tumour? Y/N | • Are you presently taking medication of any kind? Y/N |
| • Any Musculoskeletal disorder? Y/N | <i>an house medication</i> Y/N |

DDRC SRL Diagnostics Limited

Corp. Office: DDRC SRL Tower, G- 131, Panampilly Nagar, Ernakulam - 682 036
Ph No. 0484-2318223, 2318222, e-mail: info@ddrcsrl.com, web: www.ddrcsrl.com

Corp. Office: DDRC SRL Tower, G-131, Panampilly Nagar, Ernakulam - 682 036. Ph No. 2310688, 2318222. web: www.ddrcsrl.com

• Any disorders of Urinary System? Y/N

• Any disorder of the Eyes, Ears, Nose, Throat or Mouth & Skin Y/N

FOR FEMALE CANDIDATES ONLY NA

a. Is there any history of diseases of breast/genital organs? Y/N

b. Is there any history of abnormal PAP Smear/Mammogram/USG of Pelvis or any other tests? (If yes attach reports) Y/N

c. Do you suspect any disease of Uterus, Cervix or Ovaries? Y/N

d. Do you have any history of miscarriage/abortion or MTP Y/N

e. For Parous Women, were there any complication during pregnancy such as gestational diabetes, hypertension etc Y/N

f. Are you now pregnant? If yes, how many months? Y/N

CONFIDENTIAL COMMENTS FROM MEDICAL EXAMINER

- Was the examinee co-operative? Y/N
- Is there anything about the examinee's health, lifestyle that might affect him/her in the near future with regard to his/her job? Y/N
- Are there any points on which you suggest further information be obtained? Y/N
- Based on your clinical impression, please provide your suggestions and recommendations below:

Medically fit

➤ Do you think he/she is MEDICALLY FIT or UNFIT for employment.

Advise medical & no consultation

MEDICAL EXAMINER'S DECLARATION

I hereby confirm that I have examined the above individual after verification of his/her identity and the findings stated above are true and correct to the best of my knowledge.

Name & Signature of the Medical Examiner :

Seal of Medical Examiner :

Name & Seal of DDRC SRL Branch :

Date & Time :

[Handwritten Signature]

Dr. C. SAGAR
Reg No. 10159
Consultant Executive Medical Check Up
DDRC SRL Diagnostics Pvt. Limited



27/06/2023

DDRC SRL Diagnostics Limited

Corp. Office: DDRC SRL Tower, G- 131, Panampilly Nagar, Ernakulam - 682 036
Ph No. 0484-2318223, 2318222, e-mail: info@ddrcsrl.com, web: www.ddrcsrl.com

Regd. Office: 4th Floor, Prime Square, Plot No.1, Gaiwadi Industrial Estate, S.V. Road, Goregaon (West), Mumbai - 400062.

NAME	MR SAYU PRAKASH	AGE	56 YRS
SEX	MALE	DATE	June 24, 2023
REFERRAL	MEDIWHEEL	ACC NO	4126WF008496

USG ABDOMEN AND PELVIS

LIVER	Measures ~ 15 cm. Bright echotexture. Smooth margins and no obvious focal lesion within. No IHBR dilatation. Portal vein normal in caliber.
GB	No calculus within gall bladder. Normal GB wall caliber.
SPLEEN	Measures ~ 7.8 cm, normal to visualized extent. Splenic vein normal.
PANCREAS	Partially obscured by bowel gases.
KIDNEYS	RK: 9.2 x 4.2cm, appears normal in size and echotexture LK: 8.7 x 5.6 cm, appears normal in size and echotexture. No focal lesion / calculus within. Maintained corticomedullary differentiation and normal parenchymal thickness. No hydroureteronephrosis.
BLADDER	Normal wall caliber, no internal echoes/calculus within. Pre void volume ~ 153 cc. PVRU ~ 51 cc.
PROSTATE	Is enlarged, measure 48 cc in volume with median lobe protruding 7 mm into UB.
NODES/FLUID	Nil to visualized extent.
BOWEL	Visualized bowel loops appear normal.
IMPRESSION	<ul style="list-style-type: none"> ⚡ Hepatomegaly with grade I fatty liver. ⚡ Grade II prostatomegaly with grade II median lobe enlargement.

Kindly correlate clinically.

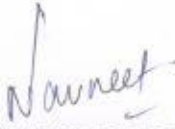
Dr. NAVNEET KAUR MBBS . MD
Consultant Radiologist

Thank you for referral. Your feedback will be appreciated.

NOTE: This report is only a professional opinion based on the real time image finding and not a diagnosis by itself. It has to be correlated and interpreted with clinical and other investigation findings. Review scan is advised, if this ultrasound opinion and other clinical findings / reports don't correlate.







Protocol: Bruce

ID: WF008496

Date: 24-Jun-23

Test Report

Stage: Supine

Exec Time : 0 m 0 s

Stage Time : 1 m 13 s HR: 62 bpm
(THR: 139 bpm)

Speed: 0 mph

Grade: 0 %

B.P: 120 / 80

ST Level (mm) ST Slope (mV/s)



Chart Speed: 25 mm/sec
Schiller Spanden V 4.7

Filter: 35 Hz

Mains Filt: ON

Amp: 10 mm

50 = R - 60 ms J = R + 60 ms Post J = J + 60 ms

Linked Median

ST Level (mm) ST slope (mV/s)

I 0.0 0.0

II 0.0 0.0

III -0.2 0.0

aVR 0.0 0.0

aVL 0.0 0.0

aVF 0.0 0.4

ST Level (mm) ST Slope (mV/s)

V1 0.2 0.0

V2 0.4 0.0

V3 0.6 0.7

V4 0.2 0.0

V5 0.2 0.0

V6 0.2 0.0

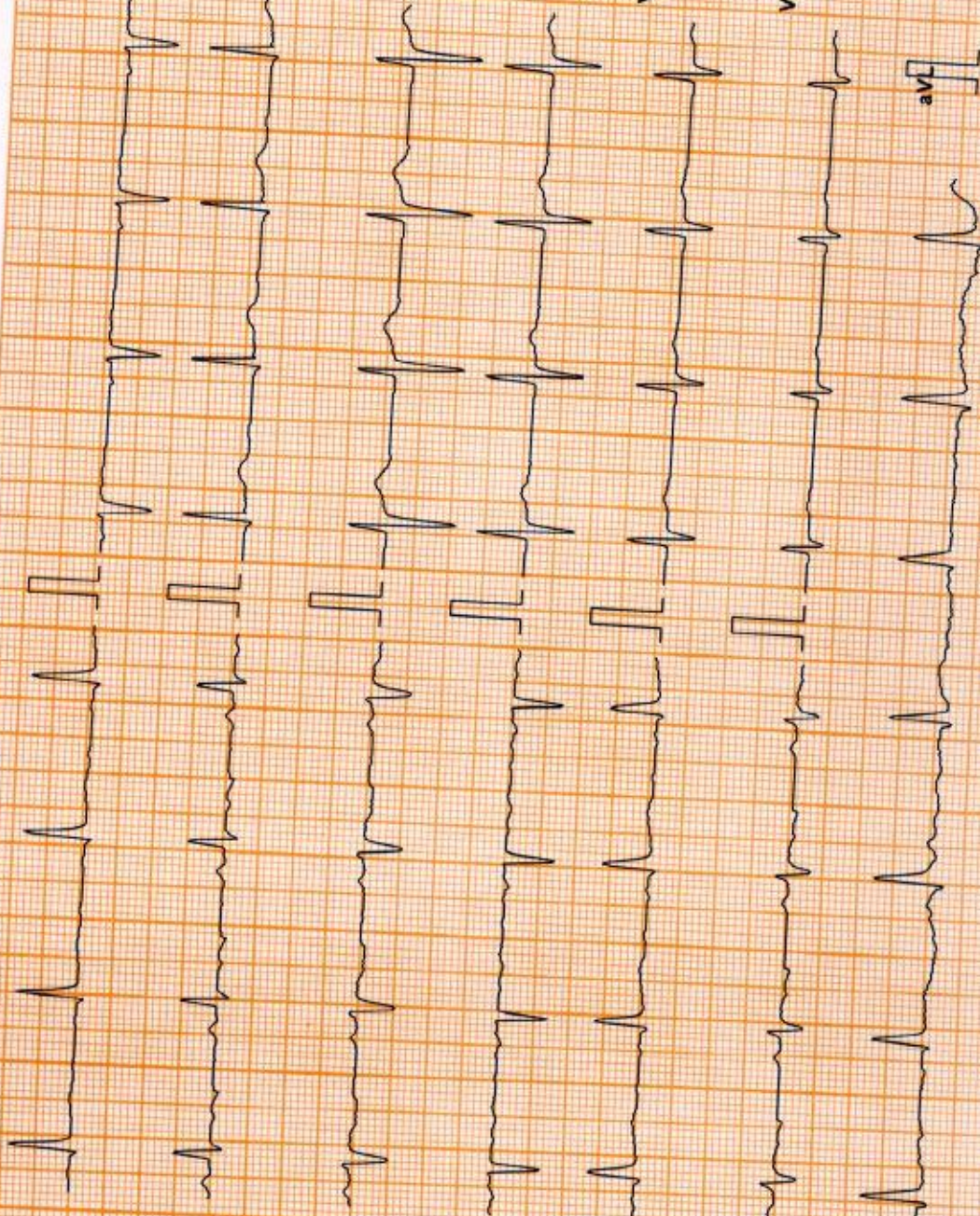

Chart Speed: 25 mm/sec
Schiller Spandan V 4.7

Filter: 35 Hz

Mains Filt: ON

Amp: 10 mm

Iso = R - 60 ms J = R + 60 ms Post J = J + 60 ms

Linked Median

SAYU PRAKASH (56 M)

Protocol: Bruce

ID: WF008496

Date: 24-Jun-23

Exec Time : 2 m 54 s Stage Time : 2 m 54 s HR: 117 bpm

Stage: 1

Speed: 1.7 mph Grade: 10 %

(THR: 139 bpm)

B.P: 120 / 80

Test Report

ST Level (mm) ST Slope (mV/s)

-0.2 1.1

0.4 1.8

0.2 0.0

0.0 -1.1

-0.4 0.0

0.4 1.1

ST Level (mm) ST Slope (mV/s)

0.4 -0.7

0.8 0.7

1.7 1.4

1.5 1.3

1.3 1.4

0.6 1.1

V1

V2

V3

V4

V5

V6

I

II

III

aVR

aVL

aVF

aVF

Chart Speed: 25 mm/sec

Schiller Spandau V4.7

Filter: 35 Hz

Mains Filt: ON

Amp: 10 mm

iso = R - 60 ms

J = R + 60 ms

Post J = J + 60 ms

Linked Median

SAYU PRAKASH (56 M)

Protocol: Bruce

ID: WF008496

Date: 24-Jun-23

Test Report

Exec Time : 5 m 54 s Stage Time : 2 m 54 s HR: 134 bpm

Stage: 2

Speed: 2.5 mph Grade: 12 %

B.P: 130 / 80

ST Level (mm) ST Slope (mV/s)

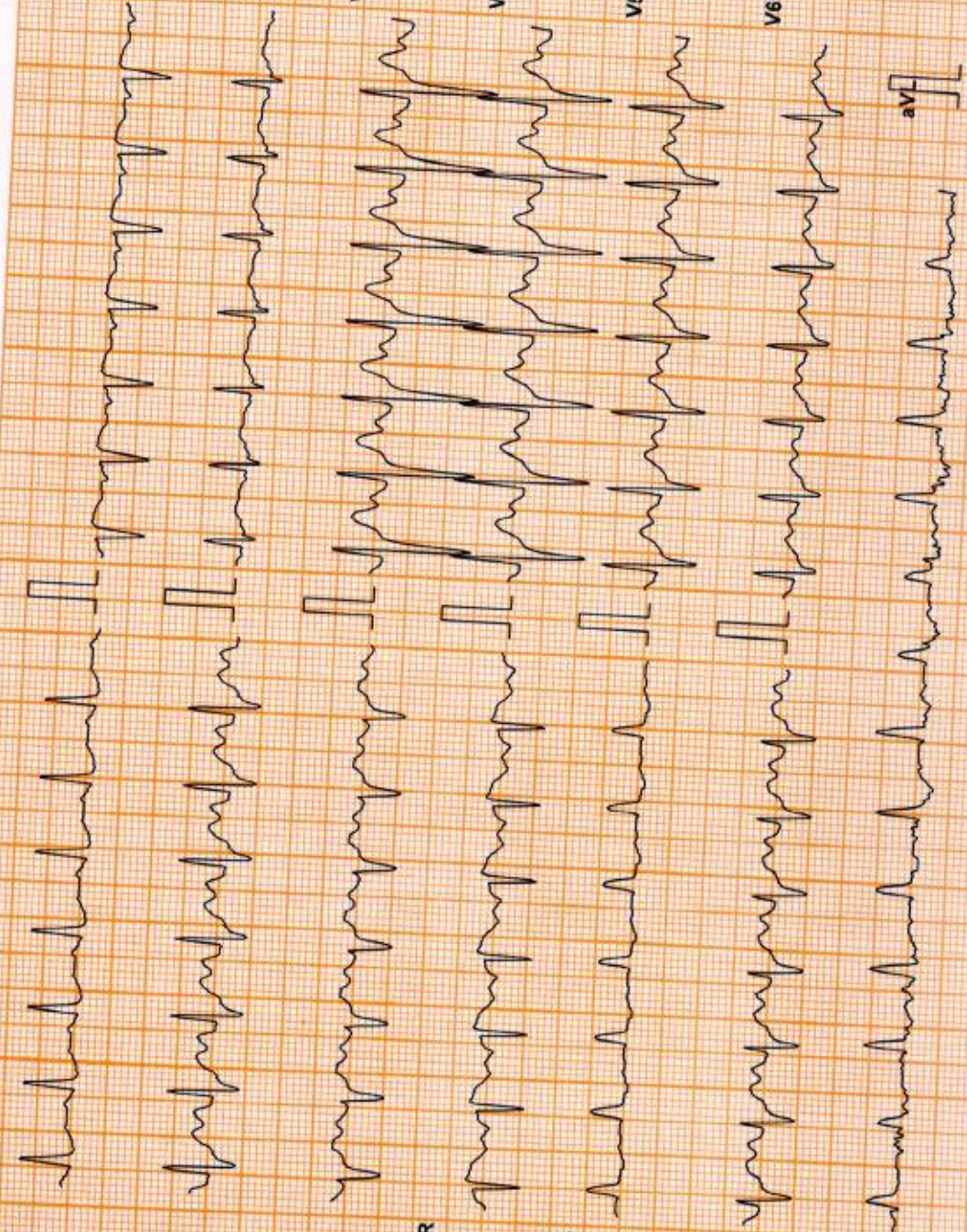

Chart Speed: 25 mm/sec
Schiller Spandian V 4.7

Filter: 35 Hz

Mains Filtr: ON

Amp: 10 mm

Iso = R - 60 ms

J = R + 60 ms

Post J = J + 60 ms

Linked Median

DDRC SRL DIAGNOSTIC SERVICE PVT LTD

SAYU PRAKASH (56 M)

Protocol: Bruce

ID: WF008496

Date: 24-Jun-23

Test Report

Exec Time : 7 m 54 s Stage Time : 1 m 54 s HR: 152 bpm
(THR: 139 bpm)

Speed: 3.4 mph

Grade: 14 %

B.P: 140 / 80

ST Level (mm) ST Slope (mV/s)

I -1.3 0.0

II -0.4 1.4

III 0.2 0.7

aVR 0.6 -1.1

aVL -0.6 -0.7

aVF 0.0 1.4

ST Level (mm) ST Slope (mV/s)

V1 1.3 0.0

V2 -0.4 0.4

V3 0.8 2.5

V4 0.0 2.1

V5 -0.4 1.1

V6 -0.4 1.1

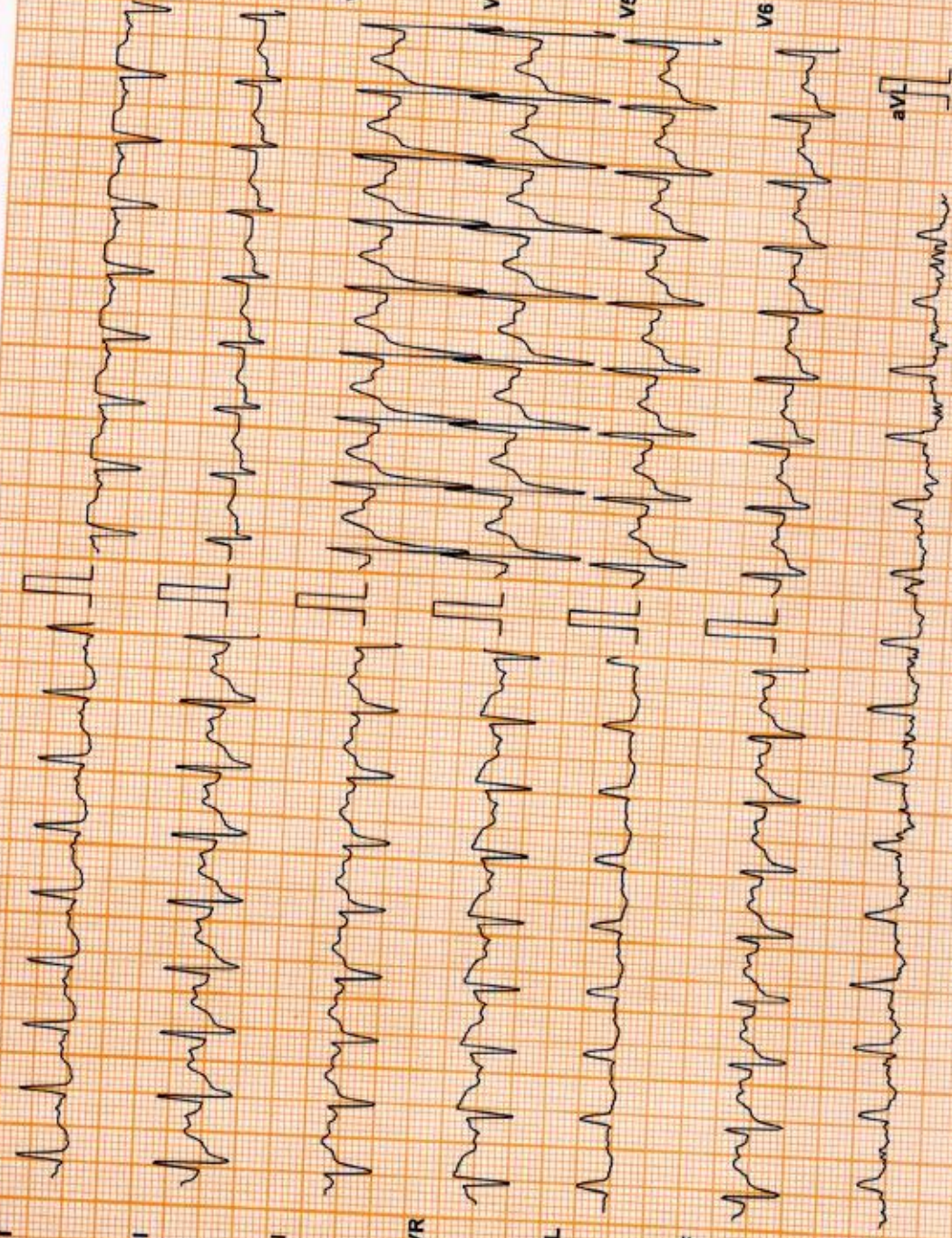

Chart Speed: 25 mm/sec
Schiller Spandun V 4.7

Filter: 35 Hz

Mains Filt: ON Amp: 10 mm

ISO = R - 60 ms J = R + 60 ms Post J = J + 60 ms

Linked Median

DDRC SRL DIAGNOSTIC SERVICE PVT LTD

SAYU PRAKASH (56 M)

ID: WF008496

Date: 24-Jun-23

Exec Time : 8 m 0 s

Stage: Recovery(1)

Speed: 1 mph

Grade: 0 %

(THR: 139 bpm)

B.P: 160 / 80

Test Report

ST Level (mm) ST Slope (mV/s)

0.2 0.7

1.1 2.1

0.6 1.1

-0.8 -1.4

-0.2 -0.7

0.6 1.4

ST Level (mm) ST Slope (mV/s)

V1 0.4 -0.4

V2 0.0 0.4

V3 2.8 3.5

V4 1.3 2.1

V5 0.6 1.1

V6 0.4 1.1

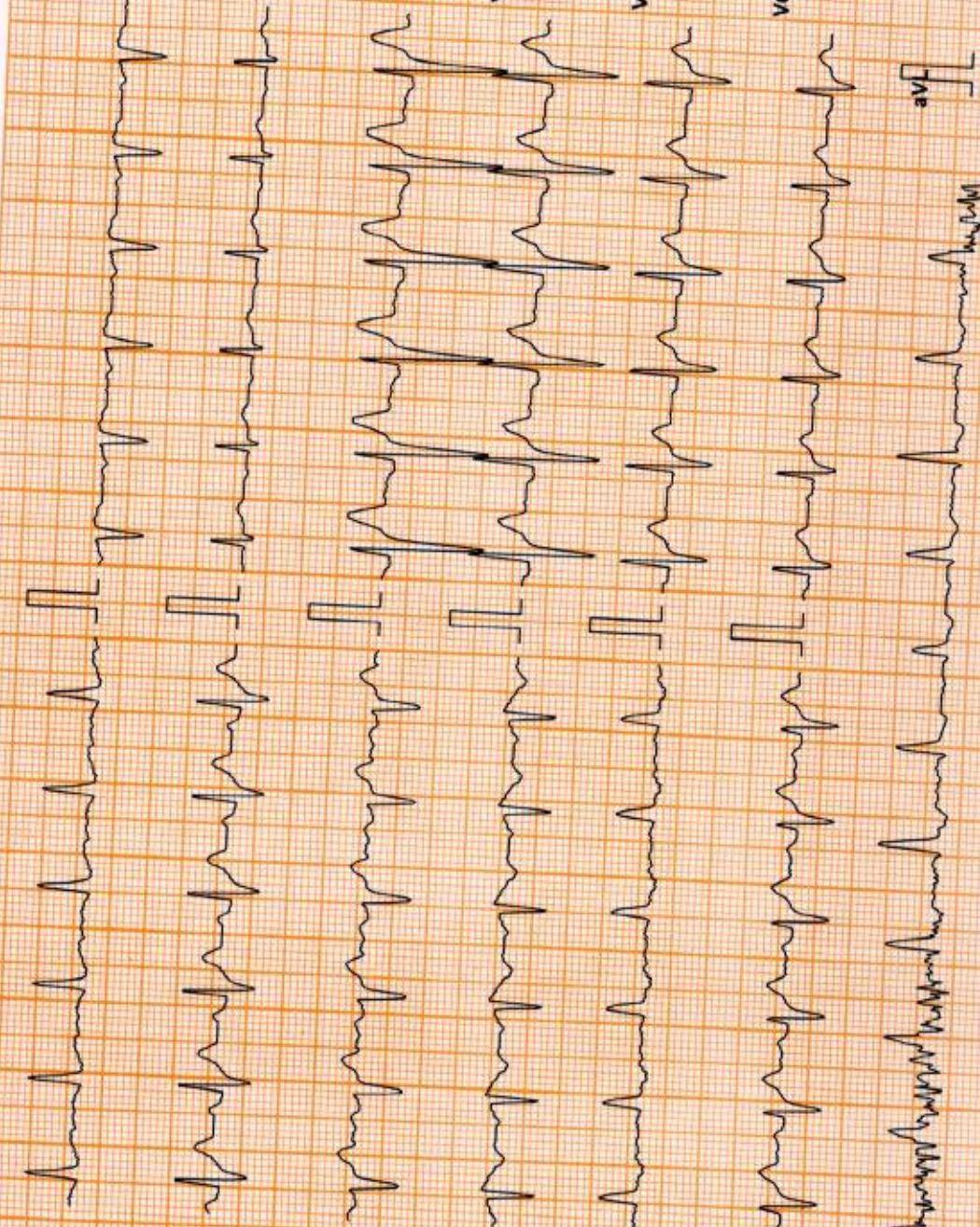

Chart Speed: 25 mm/sec
Schiller Spandian V 4.7

Filter: 35 Hz

Mains Filt: ON Amp: 10 mm

60 = R - 60 ms J = R + 60 ms Post J = J + 50 ms

Linked Median

ST Level (mm)

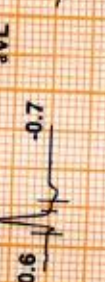

ST Level (mm)

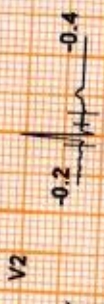

Chart Speed: 25 mm/sec
Schiller Spandán V 4.7

Filter: 35 Hz

Mains Filt: ON Amp: 10 mm

Iso = P - 60 ms J = R + 60 ms Post J = J + 60 ms

Linked Median

DDRC SRL DIAGNOSTIC SERVICE PVT LTD

SAYU PRAKASH (56 M)

ID: WF008496

Date: 24-Jun-23

Test Report

Stage: Recovery(3)

Exec Time : 8 m 0 s

Stage Time : 0 m 54 s HR: 81 bpm

Protocol: Bruce

Speed: 0 mph

Grade: 0 %

(THR: 139 bpm) B.P: 140 / 80

ST Level (mm) ST Slope (mV/s)

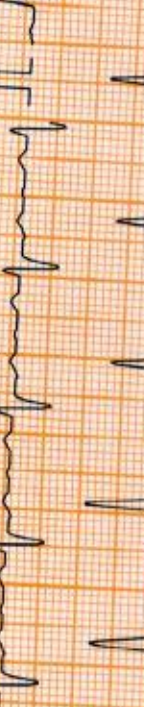

Chart Speed: 25 mm/sec
Schiller Spandian V 4.7

Filter: 35 Hz

Mains Filt: ON Amp: 10 mm

60 = R - 60 ms J = R + 60 ms Post J = J + 50 ms

Linked Median

SAYU PRAKASH (56 M)

Protocol: Bruce

DDRC SRL DIAGNOSTIC SERVICE PVT LTD

ID: WF008496

Date: 24-Jun-23

Exec Time : 8 m 0 s

Stage: Recovery(4)

Speed: 0 mph Grade: 0 %

Test Report

Stage Time : 0 m 54 s HR: 81 bpm

(THR: 139 bpm)

B.P: 130 / 80

ST Level (mm)

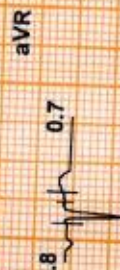

ST Level (mm)

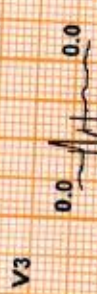
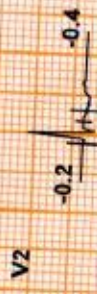
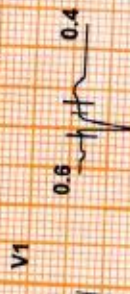

V1

V2

V3

V4

V5

V6

aVF

Chart Speed: 25 mm/sec

Schiller Spinnlan V 4.7

Filter: 35 Hz

Mains Filt: ON

Amp: 10 mm

f₅₀ = R - 60 ms

J = R + 60 ms

Post J = J + 60 ms

Linked Median

SAYU PRAKASH (56 M)

Protocol: Bruce

DDRC SRL DIAGNOSTIC SERVICE PVT LTD

ID: WF008496

Date: 24-Jun-23

Exec Time : 8 m 0 s

Stage Time : 0 m 54 s

HR: 83 bpm

Test Report

ST Level (mm) ST Slope (mV/s)

0.4 0.4

-0.4 0.7

-0.4 0.4

0.2 0.4

0.6 0.7

-0.4 0.7

ST Level (mm) ST Slope (mV/s)

0.8 1.1

0.0 0.4

0.0 0.7

0.0 1.1

-0.2 0.7

-0.2 0.4

V1

V2

V3

V4

V5

V6

I

II

III

aVR

aVL

aVF

Handwritten notes: ST depression in leads I, II, III, aVR, aVL, aVF. ST elevation in leads V1, V2, V3, V4, V5, V6.

Chart Speed: 25 mm/sec
Schiller-Spandau V 4.7

Filter: 35 Hz

Mains Filt: ON

Amp: 10 mm

iso = R - 60 ms

J = R + 60 ms

Post J = J + 60 ms

Linked Median

DDRC SRL DIAGNOSTIC SERVICE PVT LTD

SAYU PRAKASH (56 M)

Test Report
ID: WF008496
Date: 24-Jun-23
Exec Time : 8 m 0 s
Stage Time : 0 m 54 s
HR: 83 bpm
(THR: 139 bpm)
B.P: 120 / 80

Protocol: Bruce
Speed: 0 mph
Grade: 0 %

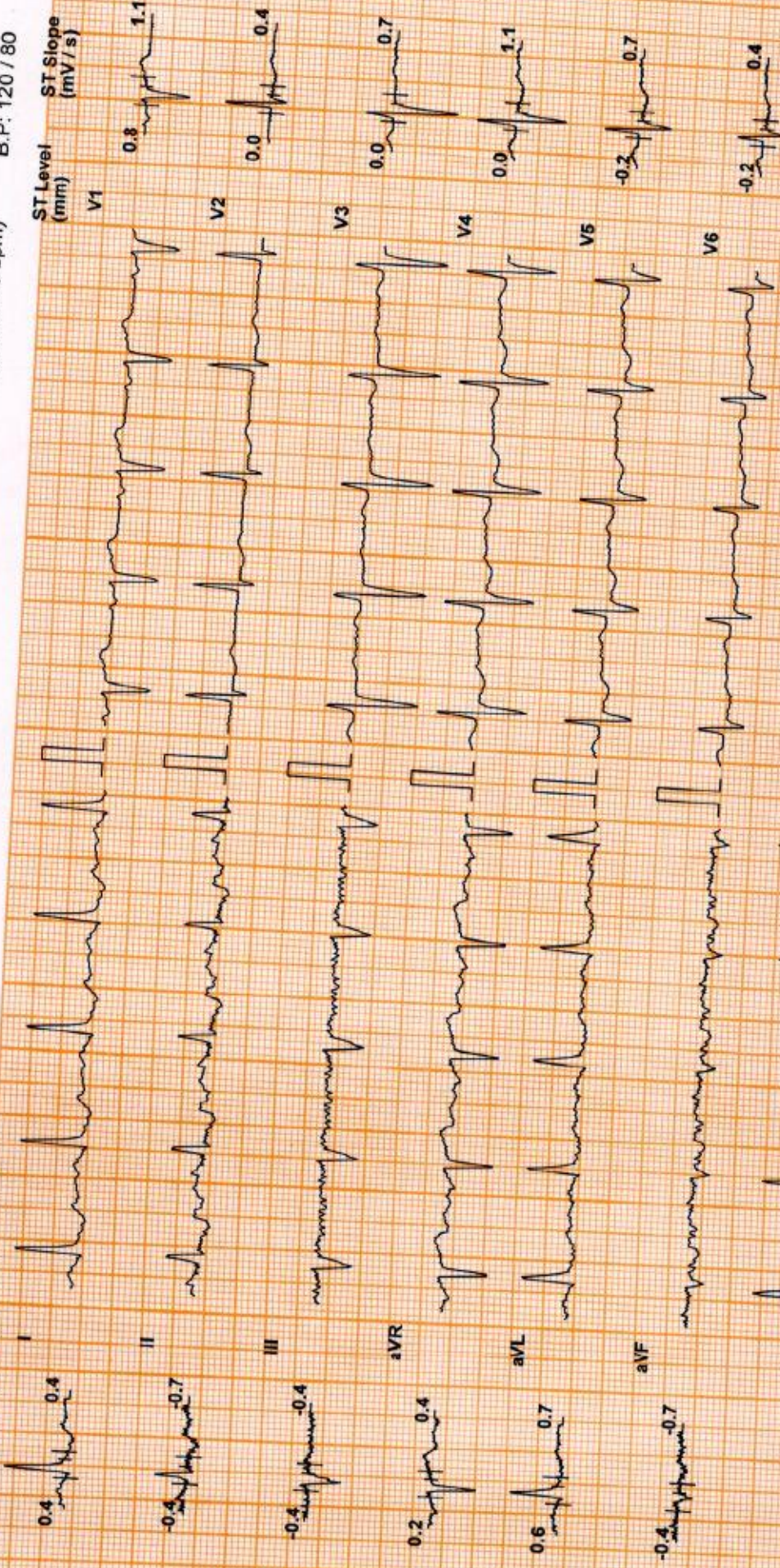

Chart Speed: 25 mm/sec
Schuler Spanden V4.7
Filter: 35 Hz
Mains Filtr: ON
Amp: 10 mm
iso = R - 60 ms
J = R + 60 ms
Post J = J + 60 ms
Linked Median

DDRC SRL DIAGNOSTIC SERVICE PVT LTD

Patient Details

Name: SAYU PRAKASH
Age: 56 y

Date: 24-Jun-23
ID: WF008496

Time: 11:30:15

Clinical History: NIL

Sex: M

Height: -- cms

Weight: -- Kgs

Medications:

Test Details

Protocol: Bruce

Total Exec. Time: 8 m 0 s

Max. BP: 160 / 80 mmHg

Test Termination Criteria:

Target HR attained

Pr.MHR: 164 bpm

Max. HR: 152 (93% of Pr.MHR)bpm

Max. BP x HR: 24320 mmHg/min

THR: 139 (85 % of Pr.MHR) bpm

Max. Mets: 10.20

Min. BP x HR: 5040 mmHg/min

Protocol Details

Stage Name	Stage Time (min : sec)	Mets	Speed (mph)	Grade (%)	Heart Rate (bpm)	Max. BP (mm/Hg)	Max. ST Level (mm)	Max. ST Slope (mV/s)
Supine	1 : 19	1.0	0	0				
Standing	0 : 37	1.0	0	0	63	120 / 80	-5.73 aVR	5.31 aVR
1	3 : 0	4.6	1.7	10	66	120 / 80	-1.70 III	3.18 V3
2	3 : 0	7.0	2.5	12	117	120 / 80	-2.76 aVR	5.66 II
Peak Ex	2 : 0	10.2	3.4	14	135	130 / 80	-0.85 I	3.89 V3
Recovery(1)	1 : 0	1.8	1	0	152	140 / 80	-1.06 I	3.54 V3
Recovery(2)	1 : 0	1.0	0	0	110	160 / 80	-1.27 I	4.60 V3
Recovery(3)	1 : 0	1.0	0	0	90	150 / 80	-0.85 aVR	4.25 V3
Recovery(4)	1 : 0	1.0	0	0	80	140 / 80	-1.06 I	-0.71 I
Recovery(5)	1 : 0	1.0	0	0	80	130 / 80	-1.06 I	-1.06 I
Recovery(6)	0 : 45	1.0	0	0	80	120 / 80	-2.34 II	-3.89 II
					78	120 / 80	-3.61 II	4.95 V5

HR x Stage

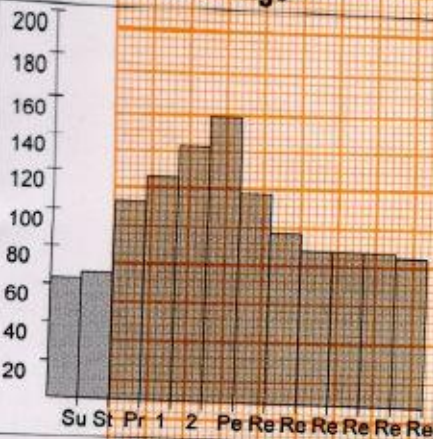

BP x Stage

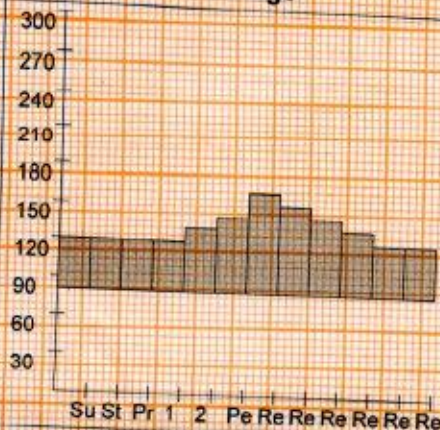

Mets x Stage



DDRC SRL DIAGNOSTICS LTD. TRIVANDRUM. KOTTAYAM. COCHIN. CALICUT

DDRC SRL DIAGNOSTIC SERVICE PVT LTD

Patient Details

Name: SAYU PRAKASH
Age: 55 y

Date: 24-Jun-23

ID: WF008496

Sex: M

Time: 11:30:15

Height: -- cms.

Weight: -- Kg.

Interpretation

The patient exercised according to the Bruce protocol for 8 m 0 s achieving a work level of Max. METS : 10.20. Resting heart rate initially 63 bpm, rose to a max. heart rate of 152 (93% of Pr.MHR) bpm. Resting blood Pressure 120 / 80 mmHg, rose to a maximum blood pressure of 160 / 80 mmHg. No Angina, No Arrhythmia. 1- 2 mm ST depression in lead II, III, AVF & V4 - V6 at peak exercise which became downslopping during recovery. Test is positive for inducible ischemia.

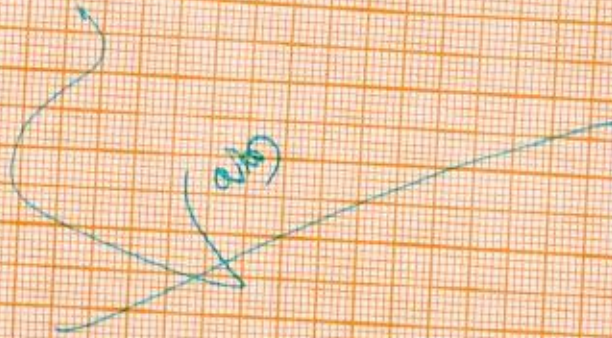

Dr. Jabir Abdullakutty
MD, DM, FACC, FRCP (Edin), FESC, FSCAI
Reg. No. 19740
Senior Consultant Cardiologist
Tisse Hospital, Cochin-18

Ref. Doctor: MEDIWHEEL

Doctor: -----

(Summary Report edited by user)