

Mediwheel <wellness@mediwheel.in>

Mon 1/22/2024 10:57 AM

To:PHC (MH-Ghaziabad) <phc.ghaziabad@manipalhospitals.com>

C:customercare@mediwheel.in <customercare@mediwheel.in>



Mediwheel
...Your wellness partner

011-41195959

Hi Manipal Hospital,

We have received the confirmation for the following booking. Please provide your confirmation by clicking on the yes and no button.

Hospital Package Name : Mediwheel Full Body Health Checkup Male Below 40

Patient Package Name : Mediwheel Full Body Health Checkup Male Below 40

Package Code : PKG10000474

Contact Details : 8429565663

Email : nisheeth22@gmail.com

Booking Date : 20-01-2024

Appointment Date : 23-01-2024

Confirmation Status : Booking Confirmed

Preferred Time : 09:00 am - 09:30 am

Member Information	
Booked Member Name	Age
MR. KUMAR NISHEETH	37 year
	Gender
	Male

We request you to facilitate the employee on priority.

Thanks,
Mediwheel Team

You have received this mail because your e-mail ID is registered with This is a system-generated e-mail Arcofemi Healthcare Limited, please don't reply to this message.

Please visit to our Terms & Conditions for more informaion. This email is recieved because you are register with us Click here to unsubscribe.

Please note the following health check-up booking summary on 23/07/2024

Customer Care :Mediwheel : New Delhi <customercare@mediwheel.in>

Mon 1/22/2024 6:33 PM

To:PHC [MH-Ghaziabad] <phc.ghaziabad@manipalhospitals.com>

Member Name	Member Age	Mobile	Package Name
MR. KUMAR NISHEETH	37 year	8429565663	Mediwheel Full Body Health Checkup Male Below 40

Thanks & Regards



Mediwheel
...Your wellness partner

Arcofemi Health Care Ltd. | F-701 A, Lado Sarai, Mehrauli | New Delhi – 110 030

Ph No. 011-41195959

Email : customercare@mediwheel.in | Web: www.mediwheel.in



भारत सरकार
GOVERNMENT OF INDIA



निशीथ कुमार
Nisheeth Kumar
जन्म तिथि/ DOB: 22/03/1986
पुरुष / MALE

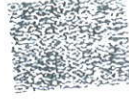

7966 1414 8212

आधार-आम आदमी का अधिकार



भारतीय विशिष्ट पहचान प्राधिकरण
UNIQUE IDENTIFICATION AUTHORITY OF INDIA

पता:

आत्मज: मनोज कुमार
पाण्डेय, अम्बिका निवास
दुर्गापुरी कॉलोनी, नज़दीक
छोटा भरवारा, गोमतीनगर,
लखनऊ,
उत्तर प्रदेश - 226010

Address:

S/O: Manoj Kumar Pandey, 9
ambika niwas durgapuri colony,
near chota bharwara, Gomtinagar,
Lucknow,
Uttar Pradesh - 226010

7966 1414 8212

Aadhaar-Aam Admi ka Adhikar

To Manspal hospital
for health checkup

Vent. rate 78 bpm
PR interval 124 ms
QRS duration 82 ms
QT/QTc 344/392 ms
P-R-T axes 58 90 58

Normal sinus rhythm
Rightward axis
Borderline ECG

Technician:
Test ind:

Referred by:
Unconfirmed

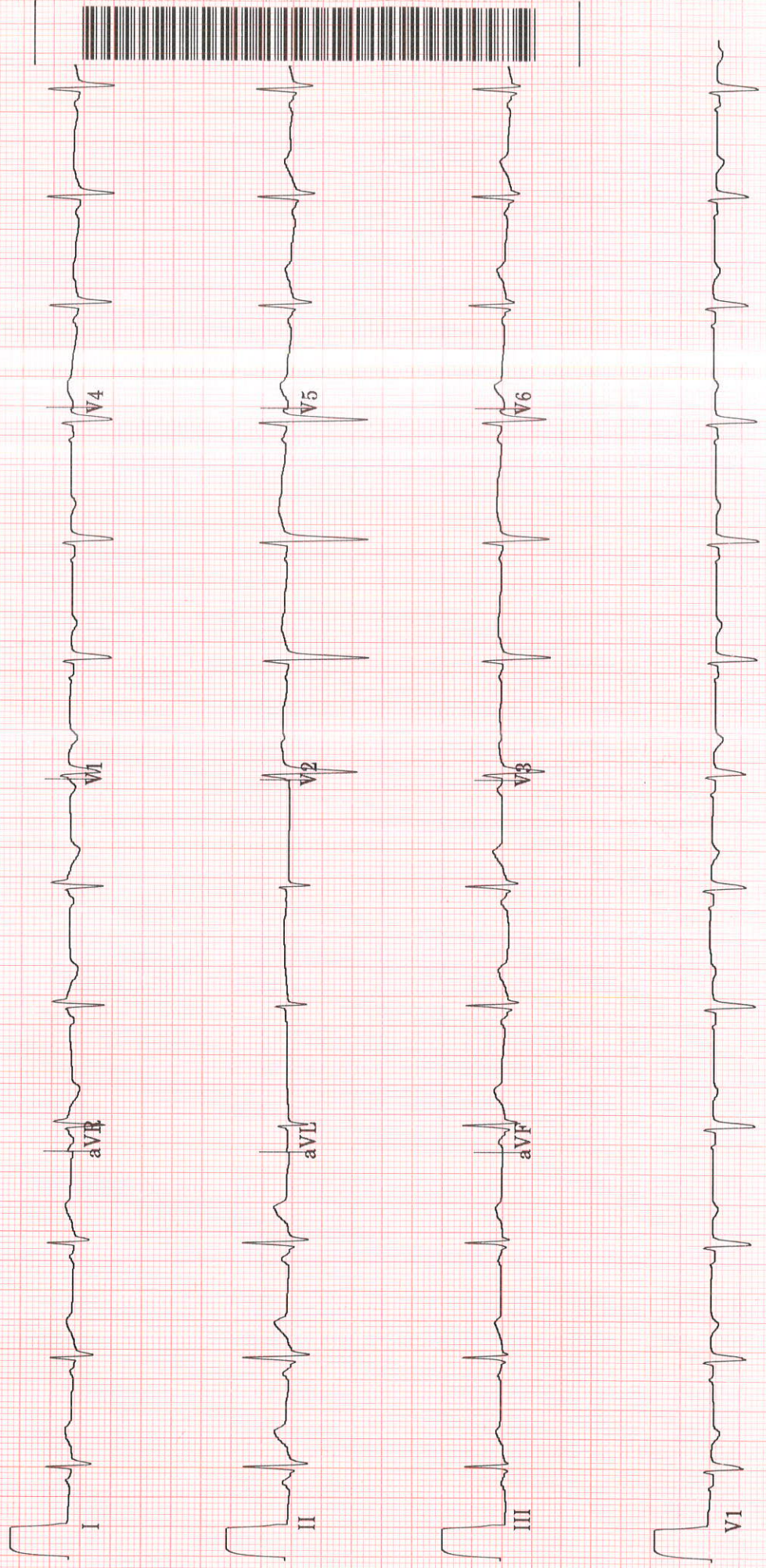



TMT INVESTIGATION REPORT

Patient Name	Nisheeth KUMAR	Location	: Ghaziabad
Age/Sex	: 38Year(s)/male	Visit No	: V000000001-GHZB
MRN No	10856315	Order Date	: 23/01/2024
Ref. Doctor	: HCP	Report Date	: 23/01/2024

Protocol : Bruce **MPHR** : 182BPM
Duration of exercise : 9min 37sec **85% of MPHR** : 154BPM
Reason for termination : THR achieved **Peak HR Achieved** : 159BPM
Blood Pressure (mmHg) : Baseline BP : 122/82mmHg **% Target HR** : 87%
Peak BP : 150/90mmHg **METS** : 11.1METS

STAGE	TIME (min)	H.R (bpm)	BP (mmHg)	SYMPTOMS	ECG CHANGES	ARRHYTHMIA
PRE- EXC.	0:00	83	122/82	Nil	No ST changes seen	Nil
STAGE 1	3:00	107	130/82	Nil	No ST changes seen	Nil
STAGE 2	3:00	122	136/82	Nil	No ST changes seen	Nil
STAGE 3	3:00	147	144/86	Nil	No ST changes seen	Nil
STAGE 4	0:37	159	150/90	Nil	No ST changes seen	Nil
RECOVERY	4:54	90	140/90	Nil	No ST changes seen	Nil

COMMENTS:

- No ST changes in base line ECG.
- No ST changes at peak stage.
- No ST changes in recovery.
- Normal chronotropic response.
- Normal blood pressure response.

IMPRESSION:

Treadmill test is **negative** for exercise induced reversible myocardial ischemia.

Dr. Bhupendra Singh
MD, DM (CARDIOLOGY),FACC
Sr. Consultant Cardiology

Dr. Abhishek Singh
MD, DNB (CARDIOLOGY),MNAMS
Sr. Consultant Cardiology

Dr. Sudhanshu Mishra
MD
Cardiology Registrar

Manipal Hospital, Ghaziabad

NH - 24, Hapur Road, Ghaziabad, Uttar Pradesh - 201 002

P : 0120-3535353

Page 1 of 2

Manipal Health Enterprises Private Limited

CIN: U85110KA2003PTC033055

Regd. Off. The Annexe, #98/2, Rustom Bagh, Off. HAL Airport Road, Bengaluru - 560 017

P +91 80 4936 0300 E info@manihospitals.com www.manipalhospitals.com

RADIOLOGY REPORT

NAME	MR Nisheeth KUMAR	STUDY DATE	23/01/2024 11:42AM
AGE / SEX	37 y / M	HOSPITAL NO.	MH010856315
ACCESSION NO.	R6759897	MODALITY	US
REPORTED ON	23/01/2024 12:10PM	REFERRED BY	HEALTH CHECK MGD

**USG ABDOMEN & PELVIS
FINDINGS**

LIVER: Liver is normal in size (measures 140 mm), shape but shows raised echotexture suggesting grade I fatty changes. Rest normal.

SPLEEN: Spleen is normal in size (measures 97 mm), shape and echotexture. Rest normal.

PORTAL VEIN: Appears normal in size and measures 12 mm.

COMMON BILE DUCT: Appears normal in size and measures 4 mm.

IVC, HEPATIC VEINS: Normal.

BILIARY SYSTEM: Normal.

GALL BLADDER: Gall bladder is well distended. Wall thickness is normal and lumen is echofree. Rest normal.

PANCREAS: Pancreas is normal in size, shape and echotexture. Rest normal.

KIDNEYS: Bilateral kidneys are normal in size, shape and echotexture. Cortico-medullary differentiation is maintained. Rest normal.

Right Kidney: measures 108 x 36 mm.

Left Kidney: measures 97 x 46 mm.

PELVI-CALYCEAL SYSTEMS: Compact.

NODES: Not enlarged.

FLUID: Nil significant.

URINARY BLADDER: Urinary bladder is well distended. Wall thickness is normal and lumen is echofree. Rest normal.

PROSTATE: Prostate is normal in size, shape and echotexture. It measures 39 x 32 x 26 mm with volume 17 cc. Rest normal.

SEMINAL VESICLES: Normal.

BOWEL: Visualized bowel loops appear normal.

IMPRESSION

Grade I fatty liver

Recommend clinical correlation.



Dr. Prabhat Prakash Gupta MBBS, DNB, MNAMS
CONSULTANT RADIOLOGIST

*****End Of Report*****

MANIPAL HOSPITALS

NH-24, Hapur Road, Near Landcraft Golflinks, Ghaziabad - 201002

www.manipalhospitals.com

This report is subject to the terms and conditions mentioned overleaf



LABORATORY REPORT

Name : MR NISHEETH KUMAR
Registration No : MH010856315
Patient Episode : H18000001708
Referred By : HEALTH CHECK MGD
Receiving Date : 23 Jan 2024 13:43

Age : 37 Yr(s) Sex : Male
Lab No : 202401002944
Collection Date : 23 Jan 2024 13:43
Reporting Date : 23 Jan 2024 14:33

BIOCHEMISTRY

TEST	RESULT	UNIT	BIOLOGICAL REFERENCE INTERVAL
PLASMA GLUCOSE Specimen: Plasma GLUCOSE, POST PRANDIAL (PP), 2 HOURS Method: Hexokinase	127.0	mg/dl	[80.0-140.0]

Note:
Conditions which can lead to lower postprandial glucose levels as compared to fasting glucose are excessive insulin release, rapid gastric emptying, brisk glucose absorption, post exercise

-----END OF REPORT-----

Dr. Charu Agarwal
Consultant Pathologist



LABORATORY REPORT

Name	: MR NISHEETH KUMAR	Age	: 37 Yr(s) Sex :Male
Registration No	: MH010856315	Lab No	: 202401002942
Patient Episode	: H18000001708	Collection Date	: 23 Jan 2024 10:01
Referred By	: HEALTH CHECK MGD	Reporting Date	: 23 Jan 2024 17:38
Receiving Date	: 23 Jan 2024 10:01		

BIOCHEMISTRY

TEST	RESULT	UNIT	BIOLOGICAL REFERENCE INTERVAL
Glycosylated Hemoglobin Specimen: EDTA HbA1c (Glycosylated Hemoglobin) Method: HPLC	5.4	%	[0.0-5.6]
			As per American Diabetes Association(ADA) HbA1c in % Non diabetic adults >= 18years <5.7 Prediabetes (At Risk)5.7-6.4 Diagnosing Diabetes >= 6.5
Estimated Average Glucose (eAG)	108	mg/dl	

Comments : HbA1c provides an index of average blood glucose levels over the past 8-12 weeks and is a much better indicator of long term glycemic control.

ROUTINE URINE ANALYSIS (Semi Automated) Specimen-Urine

MACROSCOPIC DESCRIPTION

Colour	PALE YELLOW	(Pale Yellow - Yellow)
Appearance	CLEAR	
Reaction[pH]	5.0	(4.6-8.0)
Specific Gravity	1.020	(1.003-1.035)

CHEMICAL EXAMINATION

Protein/Albumin	Negative	(NEGATIVE)
Glucose	NIL	(NIL)
Ketone Bodies	Negative	(NEGATIVE)
Urobilinogen	Normal	(NORMAL)



LABORATORY REPORT

Name : MR NISHEETH KUMAR
Registration No : MH010856315
Patient Episode : H18000001708
Referred By : HEALTH CHECK MGD
Receiving Date : 23 Jan 2024 11:06

Age : 37 Yr(s) Sex : Male
Lab No : 202401002942
Collection Date : 23 Jan 2024 11:06
Reporting Date : 23 Jan 2024 17:50

CLINICAL PATHOLOGY

MICROSCOPIC EXAMINATION (Automated/Manual)

Pus Cells	4-6 /hpf	(0-5/hpf)
RBC	NIL	(0-2/hpf)
Epithelial Cells	1-2 /hpf	
CASTS	NIL	
Crystals	NIL	

Page 2 of 2

-----END OF REPORT-----

Dr. Alka Dixit Vats
Consultant Pathologist



LABORATORY REPORT

Name	: MR NISHEETH KUMAR	Age	: 37 Yr(s) Sex :Male
Registration No	: MH010856315	Lab No	: 202401002942
Patient Episode	: H18000001708	Collection Date	: 23 Jan 2024 10:01
Referred By	: HEALTH CHECK MGD	Reporting Date	: 23 Jan 2024 17:40
Receiving Date	: 23 Jan 2024 10:01		

BIOCHEMISTRY

TEST	RESULT	UNIT	BIOLOGICAL REFERENCE INTERVAL
THYROID PROFILE, Serum			Specimen Type : Serum
T3 - Triiodothyronine (ELFA)	3.810 #	ng/ml	[0.610-1.630]
T4 - Thyroxine (ELFA)	6.810	ug/ dl	[4.680-9.360]
Thyroid Stimulating Hormone	6.100 #	µIU/mL	[0.250-5.000]

NOTE:

TSH stimulates the thyroid gland to produce the main thyroid hormones T3 and T4. In cases of hyperthyroidism TSH level is severely inhibited and may even be undetectable. In rare forms of high-origin hyperthyroidism, the TSH level is not reduced, since the negative-feedback control of the thyroid hormones has no effect.

In cases of primary hypothyroidism, TSH levels are always much higher than normal and thyroid hormone levels are low.

The TSH assay aids in diagnosing thyroid or hypophysial disorders.

The T4 assay aids in assessing thyroid function, which is characterized by a decrease in thyroxine levels in patients with hypothyroidism and an increase in patients with hyperthyroidism.

The test has been carried out in Fully Automated Immunoassay System VIDAS using ELFA (Enzyme Linked Fluorescence Assay) technology.

Kindly correlate clinically. Repeat sample is recommended in case of discrepancy.

Page 1 of 1

NOTE:

- Abnormal Values

-----END OF REPORT-----



Dr. Alka Dixit Vats
Consultant Pathologist



LABORATORY REPORT

Name : MR NISHEETH KUMAR
Registration No : MH010856315
Patient Episode : H18000001708
Referred By : HEALTH CHECK MGD
Receiving Date : 23 Jan 2024 10:01

Age : 37 Yr(s) Sex :Male
Lab No : 202401002942
Collection Date : 23 Jan 2024 10:01
Reporting Date : 23 Jan 2024 12:27

BIOCHEMISTRY

TEST	RESULT	UNIT	BIOLOGICAL REFERENCE INTERVAL
Serum LIPID PROFILE			
Serum TOTAL CHOLESTEROL Method:Oxidase,esterase, peroxide	200 #	mg/dl	[<200] Moderate risk:200-239 High risk:>240
TRIGLYCERIDES (GPO/POD)	159 #	mg/dl	[<150] Borderline high:151-199 High: 200 - 499 Very high:>500
HDL- CHOLESTEROL Method : Enzymatic Immunoimhibition	41.0	mg/dl	[35.0-65.0]
VLDL- CHOLESTEROL (Calculated)	32	mg/dl	[0-35]
CHOLESTEROL, LDL, CALCULATED	127.0 #	mg/dl	[<120.0]
Above optimal-100-129			Near/ Borderline High:130-159 High Risk:160-189
T.Chol/HDL.Chol ratio(Calculated)	5.1		<4.0 Optimal 4.0-5.0 Borderline >6 High Risk
LDL.CHOL/HDL.CHOL Ratio(Calculated)	3.3		<3 Optimal 3-4 Borderline >6 High Risk

Note:
Reference ranges based on ATP III Classifications.

Lipid profile is a panel of blood tests that serves as initial broad medical screening tool for abnormalities in lipids, the results of this tests can identify certain genetic diseases and determine approximate risks for cardiovascular disease, certain forms of pancreatitis and other diseases



LABORATORY REPORT

Name : MR NISHEETH KUMAR
Registration No : MH010856315
Patient Episode : H18000001708
Referred By : HEALTH CHECK MGD
Receiving Date : 23 Jan 2024 11:06

Age : 37 Yr(s) Sex : Male
Lab No : 202401002942
Collection Date : 23 Jan 2024 11:06
Reporting Date : 23 Jan 2024 17:50

CLINICAL PATHOLOGY

MICROSCOPIC EXAMINATION (Automated/Manual)

Pus Cells	4-6 /hpf	(0-5/hpf)
RBC	NIL	(0-2/hpf)
Epithelial Cells	1-2 /hpf	
CASTS	NIL	
Crystals	NIL	

STOOL COMPLETE ANALYSIS

Specimen-Stool

Macroscopic Description

Colour
Consistency
Blood
Mucus
Occult Blood

BROWNISH YELLOW
Semi Liquid
Absent
Absent
NEGATIVE

Microscopic Description

Ova
Cyst
Fat Globules
Pus Cells
RBC

Absent
Absent
Absent
NIL
NIL



LABORATORY REPORT

Name : MR NISHEETH KUMAR
Registration No : MH010856315
Patient Episode : H18000001708
Referred By : HEALTH CHECK MGD
Receiving Date : 23 Jan 2024 10:01

Age : 37 Yr(s) Sex : Male
Lab No : 202401002942
Collection Date : 23 Jan 2024 10:01
Reporting Date : 23 Jan 2024 17:38

BIOCHEMISTRY

BIOLOGICAL REFERENCE INTERVAL

TEST	RESULT	UNIT	BIOLOGICAL REFERENCE INTERVAL
Glycosylated Hemoglobin Specimen: EDTA HbA1c (Glycosylated Hemoglobin) Method: HPLC	5.4	%	[0.0-5.6] As per American Diabetes Association (ADA) HbA1c in % Non diabetic adults >= 18years <5.7 Prediabetes (At Risk) 5.7-6.4 Diagnosing Diabetes >= 6.5

Estimated Average Glucose (eAG) 108 mg/dl
Comments : HbA1c provides an index of average blood glucose levels over the past 8-12 weeks and is a much better indicator of long term glycemic control.

ROUTINE URINE ANALYSIS (Semi Automated) Specimen-Urine

MACROSCOPIC DESCRIPTION	RESULT	UNIT	BIOLOGICAL REFERENCE INTERVAL
Colour	PALE YELLOW		(Pale Yellow - Yellow)
Appearance	CLEAR		(4.6-8.0)
Reaction[pH]	5.0		(1.003-1.035)
Specific Gravity	1.020		
CHEMICAL EXAMINATION			
Protein/Albumin	Negative		(NEGATIVE)
Glucose	NIL		(NIL)
Ketone Bodies	Negative		(NEGATIVE)
Urobilinogen	Normal		(NORMAL)



LABORATORY REPORT

Name : MR NISHEETH KUMAR
Registration No : MH010856315
Patient Episode : H18000001708
Referred By : HEALTH CHECK MGD
Receiving Date : 23 Jan 2024 10:01

Age : 37 Yr(s) Sex : Male
Lab No : 202401002942
Collection Date : 23 Jan 2024 10:01
Reporting Date : 23 Jan 2024 14:30

HAEMATOLOGY

TEST	RESULT	UNIT	BIOLOGICAL REFERENCE INTERVAL
COMPLETE BLOOD COUNT (AUTOMATED)			
RBC COUNT (IMPEDEANCE)	5.95 #	millions/cumm	[4.50-5.50]
HEMOGLOBIN	15.9	g/dl	[13.0-17.0]
Method: cyanide free SLS-colorimetry			
HEMATOCRIT (CALCULATED)	49.4	%	[40.0-50.0]
MCV (DERIVED)	83.0	fL	[83.0-101.0]
MCH (CALCULATED)	26.7	pg	[25.0-32.0]
MCHC (CALCULATED)	32.2	g/dl	[31.5-34.5]
RDW CV% (DERIVED)	12.7	%	[11.6-14.0]
Platelet count	164	x 10 ³ cells/cumm	[150-410]
Method: Electrical Impedance			
MPV (DERIVED)	11.9		
WBC COUNT (TC) (IMPEDEANCE)	5.49	x 10 ³ cells/cumm	[4.00-10.00]
DIFFERENTIAL COUNT (VCS TECHNOLOGY/MICROSCOPY)			
Neutrophils	51.0	%	[40.0-80.0]
Lymphocytes	39.0	%	[20.0-40.0]
Monocytes	7.0	%	[2.0-10.0]
Eosinophils	3.0	%	[1.0-6.0]
Basophils	0.0	%	[0.0-2.0]
ESR	13.0 #	mm/1sthour	[0.0-



LABORATORY REPORT

Name : MR NISHEETH KUMAR
Registration No : MH010856315
Patient Episode : H18000001708
Referred By : HEALTH CHECK MGD
Receiving Date : 23 Jan 2024 10:01

Age : 37 Yr(s) Sex : Male
Lab No : 202401002942
Collection Date : 23 Jan 2024 10:01
Reporting Date : 23 Jan 2024 12:28

BIOCHEMISTRY

TEST	RESULT	UNIT	BIOLOGICAL REFERENCE INTERVAL
LIVER FUNCTION TEST			
BILIRUBIN - TOTAL Method: D P D	0.59	mg/dl	[0.30-1.20]
BILIRUBIN - DIRECT Method: DPD	0.10	mg/dl	[0.00-0.30]
INDIRECT BILIRUBIN (SERUM) Method: Calculation	0.49	mg/dl	[0.10-0.90]
TOTAL PROTEINS (SERUM) Method: BIURET	6.60	gm/dl	[6.60-8.70]
ALBUMIN (SERUM) Method: BCG	4.28	g/dl	[3.50-5.20]
GLOBULINS (SERUM) Method: Calculation	2.30	gm/dl	[1.80-3.40]
PROTEIN SERUM (A-G) RATIO Method: Calculation	1.84		[1.00-2.50]
AST (SGOT) (SERUM) Method: IFCC W/O P5P	33.00	U/L	[0.00-40.00]
ALT (SGPT) (SERUM) Method: IFCC W/O P5P	58.20	U/L	[17.00-63.00]
Serum Alkaline Phosphatase Method: AMP BUFFER IFCC)	97.0 #	IU/L	[32.0-91.0]
GGT	34.0	U/L	[7.0-50.0]



LABORATORY REPORT

Name : MR NISHEETH KUMAR
Registration No : MH010856315
Patient Episode : H18000001708
Referred By : HEALTH CHECK MGD
Receiving Date : 23 Jan 2024 10:01

Age : 37 Yr(s) Sex : Male
Lab No : 202401002942
Collection Date : 23 Jan 2024 10:01
Reporting Date : 23 Jan 2024 12:28

BIOCHEMISTRY

TEST	RESULT	UNIT	BIOLOGICAL REFERENCE INTERVAL
------	--------	------	-------------------------------

Liver function test aids in diagnosis of various pre hepatic, hepatic and post hepatic causes of dysfunction like hemolytic anemia's, viral and alcoholic hepatitis and cholestasis of obstructive causes.

The test encompasses hepatic excretory, synthetic function and also hepatic parenchymal cell damage. LFT helps in evaluating severity, monitoring therapy and assessing prognosis of liver disease and dysfunction.

Page 3 of 3

-----END OF REPORT-----

Dr. Charu Agarwal
Consultant Pathologist



LABORATORY REPORT

Name	: MR NISHEETH KUMAR	Age	: 37 Yr(s) Sex :Male
Registration No	: MH010856315	Lab No	: 202401002942
Patient Episode	: H18000001708	Collection Date	: 23 Jan 2024 10:01
Referred By	: HEALTH CHECK MGD	Reporting Date	: 23 Jan 2024 12:27
Receiving Date	: 23 Jan 2024 10:01		

BIOCHEMISTRY

TEST	RESULT	UNIT	BIOLOGICAL REFERENCE INTERVAL
KIDNEY PROFILE			
Specimen: Serum			
UREA	28.2	mg/dl	[15.0-40.0]
<i>Method: GLDH, Kinatic assay</i>			
BUN, BLOOD UREA NITROGEN	13.2	mg/dl	[8.0-20.0]
<i>Method: Calculated</i>			
CREATININE, SERUM	1.08	mg/dl	[0.70-1.20]
<i>Method: Jaffe rate-IDMS Standardization</i>			
URIC ACID	4.9	mg/dl	[4.0-8.5]
<i>Method:uricase PAP</i>			
SODIUM, SERUM	136.90	mmol/L	[136.00-144.00]
POTASSIUM, SERUM	4.66	mmol/L	[3.60-5.10]
SERUM CHLORIDE	103.9	mmol/L	[101.0-111.0]
<i>Method: ISE Indirect</i>			
eGFR (calculated)	104.5	ml/min/1.73sq.m	[>60.0]

Technical Note
eGFR which is primarily based on Serum Creatinine is a derivation of CKD-EPI 2009 equation normalized to 1.73 sq.m BSA and is not applicable to individuals below 18 years. eGFR tends to be less accurate when Serum Creatinine estimation is indeterminate e.g. patients at extremes of muscle mass, on unusual diets etc. and samples with severe Hemolysis Icterus / Lipemia.



HEALTH CHECK RECORD

Hospital No: MH010856315	Visit No: H18000001708
Name: MR NISHEETH KUMAR	Age/Sex: 37 Yrs/Male
Doctor Name: DR. ANANT VIR JAIN	Specialty: HC SERVICE MGD
Date: 23/01/2024 12:13PM	

OPD Notes :

PRESENT OPHTHALMIC COMPLAINS - HEALTH CHECK UP
SYSTEMIC/ OPHTHALMIC HISTORY - nil
NO FAMILY H/O GLAUCOMA

EXAMINATION DETAILS	RIGHT EYE	LEFT EYE
VISION	6/6	6/6
CONJ	NORMAL	NORMAL
CORNEA	CLEAR	CLEAR
ANTERIOR CHAMBER/ IRIS	N	N
LENS	CLEAR	CLEAR
OCULAR MOVEMENTS	FULL	FULL
NCT	15	15
FUNDUS EXAMINATION		
B) OPTIC DISC	C:D 0.3	C:D 0.3
C) MACULAR AREA	FOVEAL REFLEX PRESENT	FOVEAL REFLEX PRESENT

ADVISE / TREATMENT
E/D NISOL 4 TIMES DAILY BE x 1 MONTH
REVIEW AFTER 6 MONTHS

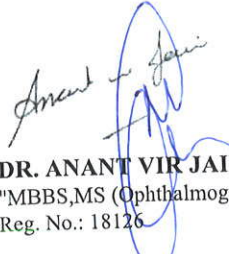
DR. ANANT VIR JAIN
"MBBS,MS (Ophthalmogy)"
Reg. No.: 18126

