



இந்திய அரசாங்கம்
Government of India

இந்திய தனிப்பட்ட அடையாள ஆய்வக அமைப்பு
Unique Identification Authority of India

பதிவேட்டு எண்/ Enrolment No.: 0648/03679/11998

To
 ஸாம் கமீலாடேவி
 Nalam Urmiladevi
 C/O: Tandurangi Vara Prasanna Kumar
 20-20-1 FLAT NO.201
 MNR RESIDENCY WARD NO.31
 PADMAVATHY E.M SCHOOL
 SIMHADRI NAGAR
 Vizianagaram
 Vizianagaram Andhra Pradesh - 535001
 9959876989

Signature Not Verified
 Digitally signed by Samy Kamaladevi
 DN: cn=Samy Kamaladevi, o=Unique Identification Authority of India, email=Samy.Kamaladevi@uidai.gov.in

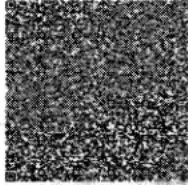

உங்கள் ஆதார் எண் / Your Aadhaar No. :

6347 9735 4027
 VID : 9186 6832 3870 8425

எனது ஆதார், எனது அடையாளம்



இந்திய அரசாங்கம்
Government of India



ஸாம் கமீலாடேவி
 Nalam Urmiladevi
 பிறந்த நாள்/DOB: 03/07/1994
 பெண்/ FEMALE

Issue Date: 11/09/2018

6347 9735 4027
 VID : 9186 6832 3870 8425

எனது ஆதார், எனது அடையாளம்



Government of India



தகவல்

- ஆதார் அடையாளத்திற்கான சான்று குடியறிமைக்கு அல்ல
- பாதுகாப்பான QR குறியீடு ஆய்வகை XML / ஆன்லைன் அங்கீகரிக்கப்பட்ட பயன்படுத்தி அடையாளத்தை சரிபார்க்கவும்
- இது எலக்ட்ரானிக் செயல்முறை மூலம் தயாரிக்கப்பட்ட கடிதமாகும்.

INFORMATION

- Aadhaar is a proof of identity, not of citizenship.
- Verify identity using Secure QR Code/ Offline XML/ Online Authentication.
- This is electronically generated letter.

- ஆதார் நாடு முழுவதிலும் செல்லுபடியாகும்
- பல்வேறு அரசு மற்றும் அரசு சாரா சேவைகளை எளிதில் பெற ஆதார் உதவுகிறது
- உங்கள் மொபைல் எண் மற்றும் மின்னஞ்சல் ஐடியை ஆதாரில் புதுப்பிக்கவும்
- mAadhaar செயலியைப் பயன்படுத்தி உங்கள் எம்எர்.டி. போஸ்டில் ஆதாரை எடுக்கச் செல்லுங்கள்

- Aadhaar is valid throughout the country.
- Aadhaar helps you avail various Government and non-Government services easily.
- Keep your mobile number & email ID updated in Aadhaar.
- Carry Aadhaar in your smart phone – use mAadhaar App.



இந்திய அரசாங்கம்
Unique Identification Authority of India



முகவரி:
 (கே.ஆர்.): தந்தரங்கி வர பிரசன்ன குமார், 20-20-1 பிளாட் எண் 201, MNR ரெசிடினசி வார்டு எண் 31, பத்மாவதி இ.பி. பள்ளி, சிம்ஹாத்ரி நகர், விஜயநகரம், விஜயநகரம், ஆந்திர பிரதேசம் - 535001

Address:
 C/O: Tandurangi Vara Prasanna Kumar, 20-20-1 FLAT NO.201, MNR RESIDENCY WARD NO.31, PADMAVATHY E.M SCHOOL, SIMHADRI NAGAR, Vizianagaram, Vizianagaram.

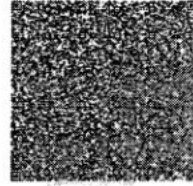

6347 9735 4027
 VID : 9186 6832 3870 8425

1947 | help@uidai.gov.in | www.uidai.gov.in



Bangalore Diagnostics & Multi-Speciality Centre

Quality Assurance : EQAP from AIIMS & CMC- Vellore

Quality. Trust. Since 1982.

198, 12th Main, 3rd Block, (Above Namma MTR, Next to SBI), Rajajinagar, Bangalore- 560 010.

Ph. : 080-23505407, 9448079978 e-mail : bangalore.d.s@gmail.com

Name : MRS. NALAM URMILADEVI

Reg. No : C8122

Age/Sex: 28 Year(s) / Female

Date : 17/12/2022

Ref. by : DR. BOB

Corporate: NON CORPORATE

Test Name

Result

Reference Range

Page 1 of 4

HAEMATOLOGY REPORT

COMPLETE BLOOD COUNT

Haemoglobin	13.6 gms %	Male : 13.0 - 18.0 gms % Female: 11.0 - 15.0 gms %
Red Blood Cell Count	4.49 million/cumm	Male : 4.5-6.5 millions/cumm Female : 3.7-5.5 million/cumr

Packed Cell Volume	40.3 %	Females: 32 - 45 %
--------------------	--------	--------------------

Males: 39 - 54%

Total Count	10,300 cells /cumm	4000-11000 cells /cumm
-------------	--------------------	------------------------

Differential Count

Neutrophils	58.0 %	40 - 75%
Lymphocytes	33.2 %	20 - 45%
Monocytes	3.3 %	01 - 10%
Eosinophils	5.0 %	01 - 06 %
Basophils	0.5 %	00 to 01 %

COMPLETE BLOOD COUNT

Platelet count	3,35,000 cells/cumm	150000-400000 cells/cumm
----------------	---------------------	--------------------------

Mean Corpuscular Volume	89.8 fL	78 - 98 fL
-------------------------	---------	------------

Mean Corpuscular Haemoglobin	30.3 pg	27 - 32 pg
------------------------------	---------	------------

Mean Corpuscular Haemoglobin Concentration	33.7 g/dl	31 - 36 g/dl
--	-----------	--------------

ESR	08 mm/hour	Male: 0 - 10 mm/ hour Female: 0 - 20 mm/hour
-----	------------	---

ABSOLUTE EOSINOPHIL COUNT	517 cells/cumm	40 - 440 cells/cumm
---------------------------	----------------	---------------------

BLOOD GROUP(ABO)	"O"
------------------	-----

Rh Type (D)	POSITIVE
-------------	----------

BIOCHEMISTRY REPORT

FASTING BLOOD SUGAR	87 mg/dl	70 to 100 mg/dl
---------------------	----------	-----------------

FASTING URINE SUGAR	NIL	NIL
---------------------	-----	-----



Bangalore Diagnostics & Multi-Speciality Centre

Quality Assurance : EQAP from AIIMS & CMC- Vellore

Quality. Trust. Since 1982.

198, 12th Main, 3rd Block, (Above Namma MTR, Next to SBI), Rajajinagar, Bangalore- 560 010.

Ph. : 080-23505407, 9448079978 e-mail : bangalore.d.s@gmail.com

Name : MRS. NALAM URMILADEVI

Reg. No : C8122

Age/Sex: 28 Year(s) / Female

Date : 17/12/2022

Ref. by : DR. BOB

Corporate: NON CORPORATE

Test Name

Result

Reference Range

Page 2 of 4

BIOCHEMISTRY REPORT

POST PRANDIAL BLOOD SUGAR	98 mg/dl	80 to 140 mg/dl
POST PRANDIAL URINE SUGAR	NIL	NIL
LIPID PROFILE		
TOTAL CHOLESTEROL	142.7 mg/dl	up to 200 mg/dl
TRIGLYCERIDES	108.2 mg/dl	<150 : Normal
HDL Cholesterol	44.3 mg/dl	Male: >40 mg/dl Female: > 50 mg/dl
LDL Cholesterol	76.8 mg/dl	<100 mg/dl
VLDL Cholesterol	21.6 mg/dl	<40 mg/dl
CHOLESTEROL/HDL RATIO	3.2:1.0	up to 6.0 %
LIVER FUNCTION TESTS		
Total Bilirubin	0.63 mg/dl	up to 1.2 mg/dl
Direct Bilirubin	0.13 mg/dl	0 to 0.3 mg/dl
Indirect Bilirubin	0.50 mg/dl	up to 1.5 mg/dl
S.G.O.T. (AST)	17.0 U/L	0 - 46 U/L
S.G.P.T. (ALT)	10.8 U/L	0 - 49 U/L
ALKALINE PHOSPHATASE	64.3 U/L	Men : 80-306 Women : 64-306 Children upto 15 Yrs : upto 644 Children upto 17 yrs : upto 483
Gamma Glutamyl Transpeptidase (GGT)	14.5 IU/L	0 - 55 IU/L
Total Protein	7.0 gms/dl	6.6 - 8.3 gms/dl
Albumin	3.8 gms/dl	3.4 - 5.0 gms/dl
Globulin	3.2 gms/dl	2.3 - 3.5 gms/dl
A/G Ratio	1.2:1.0	1.2 : 1.0
BLOOD UREA NITROGEN (BUN)	8.41 mg/dl	7-18 mg/dl
SERUM CREATININE	0.77 mg/dl	Females 0.6 - 1.2 mg/dl Males 0.7 - 1.4 mg/dl



Bangalore Diagnostics & Multi-Speciality Centre

Quality Assurance : EQAP from AIIMS & CMC- Vellore

Quality. Trust. Since 1982.

198, 12th Main, 3rd Block, (Above Namma MTR, Next to SBI), Rajajinagar, Bangalore- 560 010.

Ph. : 080-23505407, 9448079978 e-mail : bangalore.d.s@gmail.com

Name : MRS. NALAM URMILADEVI

Reg. No : C8122

Age/Sex: 28 Year(s) / Female

Date : 17/12/2022

Ref. by : DR. BOB

Corporate: NON CORPORATE

Test Name

Result

Reference Range

Page 3 of 4

BIOCHEMISTRY REPORT

URIC ACID

4.72 mg/dl

M: 3.5 -7.2 mg/dl

F: 2.6 - 6.0 mg/dl

Glycosylated Haemoglobin (HbA1c)

Glycosylated Haemoglobin
(HbA1c)

5.3 %

Normal : <5.7 %

PRE DIABETES: 5.7-6.4 %

DIABETES : 6.5 % or

HIGHER

(American Diabetes
Association)

URINE EXAMINATION REPORT

PHYSICAL EXAMINATION

COLOUR

LIGHT YELLOW

APPEARANCE

CLEAR

REACTION

ACIDIC

BIOCHEMICAL EXAMINATION

PROTEIN

NIL

GLUCOSE

NIL

BILE SALT

NIL

BILE PIGMENT

NIL

SPECIFIC GRAVITY

1.019

1.003 - 1.035

MICROSCOPIC EXAMINATION

PUS CELLS

1-2/HPF

EP CELLS

2-3/HPF

MACROPHAGES

NIL

R.B.C.s

ABSENT

CASTS

NIL



Bangalore Diagnostics & Multi-Speciality Centre

Quality Assurance : EQAP from AIIMS & CMC- Vellore

Quality. Trust. Since 1982.

198, 12th Main, 3rd Block, (Above Namma MTR, Next to SBI), Rajajinagar, Bangalore- 560 010.

Ph. : 080-23505407, 9448079978 e-mail : bangalore.d.s@gmail.com

Name : MRS. NALAM URMILADEVI

Reg. No : C8122

Age/Sex: 28 Year(s) / Female

Date : 17/12/2022

Ref. by : DR. BOB

Corporate: NON CORPORATE

Test Name

Result

Reference Range

Page 4 of 4

URINE EXAMINATION REPORT

MICROSCOPIC EXAMINATION

CRYSTALS

NIL

----- End of Report -----

Biochemist

Microbiologist

Pathologist



Bangalore Diagnostics & Multi-Speciality Centre

Quality Assurance : EQAP from AIIMS & CMC- Vellore

Quality. Trust. Since 1982.

198, 12th Main, 3rd Block, (Above Namma MTR, Next to SBI), Rajajinagar, Bangalore- 560 010.

Ph. : 080-23505407, 9448079978 e-mail : bangalore.d.s@gmail.com

Patient Name	MRS.NALAM URMILADEVI	Patient Id	X-RAY-53
Age/DOB	28/	Gender	F
Ref.Doctor	BANK OF BARODA	Date	17/12/2022

X-RAY CHEST PA VIEW

OBSERVATION:

Both hila are normal.

Cardiophrenic and costophrenic angles are normal.

The trachea is central.

The mediastinal and cardiac silhouette are normal.

Cardiothoracic ratio is normal.

Bones of the thoracic cage are normal.

Soft tissues of the chest wall are normal.

IMPRESSION:

NORMAL STUDY

Dr. Vijay Kumar
MBBS, MDRD
Consultant Radiologist



GE Healthcare
17/12/22 1:02:00 PM

NALAM URMILADEVI 28 Y,
ADM 171222-14B

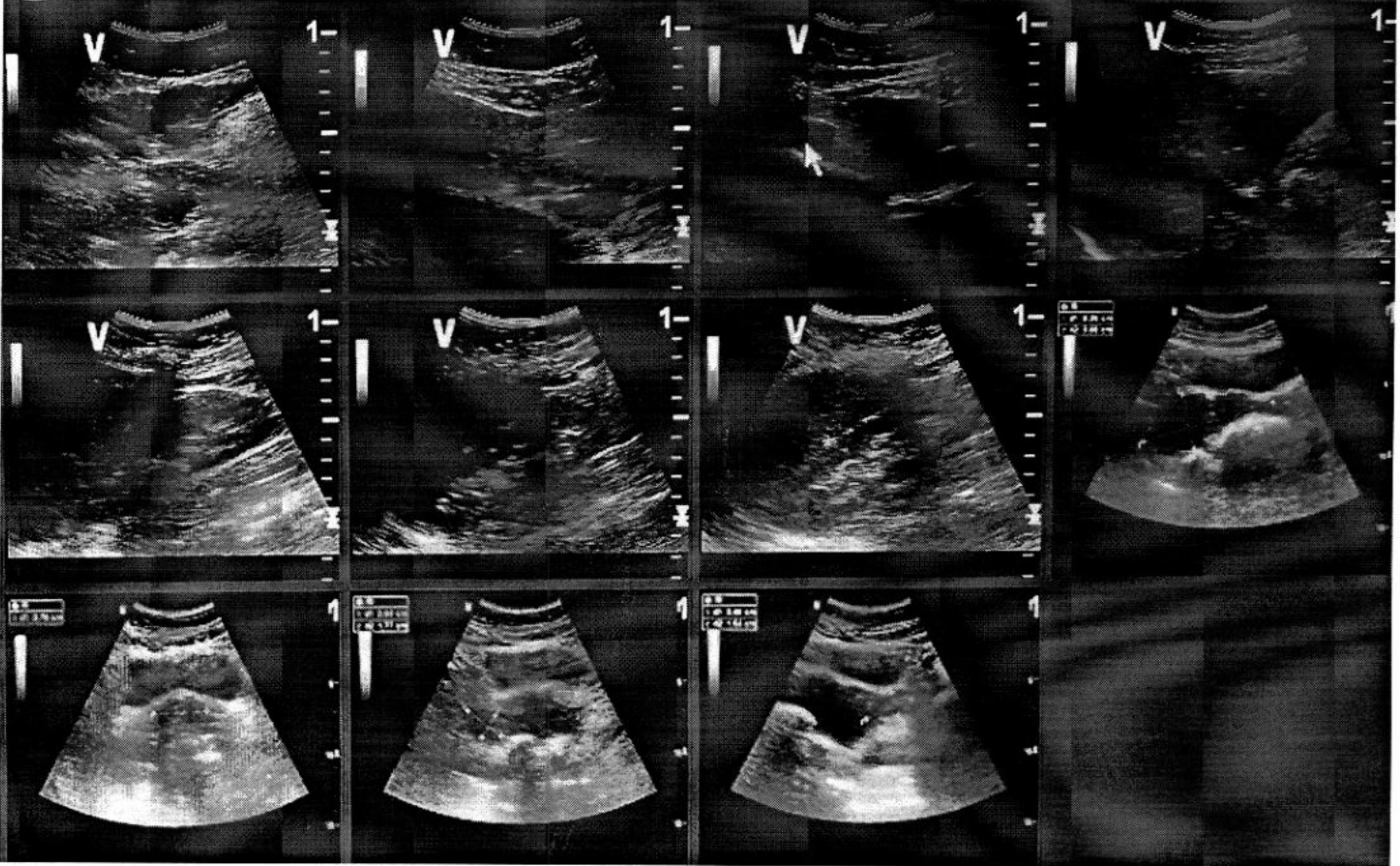



Bangalore Diagnostics & Multi-Speciality Centre

Quality Assurance : EQAP from AIIMS & CMC- Vellore

Quality. Trust. Since 1982.

198, 12th Main, 3rd Block, (Above Namma MTR, Next to SBI), Rajajinagar, Bangalore- 560 010.

Ph. : 080-23505407, 9448079978 e-mail : bangalore.d.s@gmail.com

Abdomen And Pelvic Ultrasound Scan Report

Name : Mrs.Nalam Urmila Devi

Date: 17/12/2022

Ref By : Bank of Baroda

Age/ Gender 28 Years/Female

Liver : Normal in size, shape and echotexture. No focal lesion seen.

No intrahepatic biliary dilatation seen. PV & CBD is normal.

Gall Bladder: GB is normal. Normal in wall thickness. No abnormal intraluminal echoes.

Pancreas : Normal in size and echotexture. No focal lesion, Pancreatic duct appears normal.

Spleen : Normal in size, shape and echotexture.

Kidneys : Both Kidney's are normal in size, shape and position.

No Calculi / Hydronephrosis seen. Cortico Meduallary Differentiation is good.

Right Kidney : 98 x 16 mm Left Kidney : 97 x 18 mm

Urinary Bladder: Normal in contour and wall thickness with clear contents.

Uterus : Retroverted, Measures **94x 38 x 39 mm** appeared Bulky in size, Normal shape and echotexture. Endometrial thickness **5.1 mm**. POD is empty.

Ovaries : Both Ovaries are visualized in adenexa

Right Ovary : **29 x 18 mm** and appeared Normal. Left Ovary **35 x 16 mm** and appeared Elongated.

IMPRESSION:

- Retroverted and Bulky Uterus.
- Elongated Left Ovary.
- Otherwise Normal Sonologic Study.

Dr. Mohan Kumar

Consultant Radiologist





GE Healthcare

17/12/22 12:52:04 PM

ADM

NALAM URMILADEVI 28 Y,

171222-14B

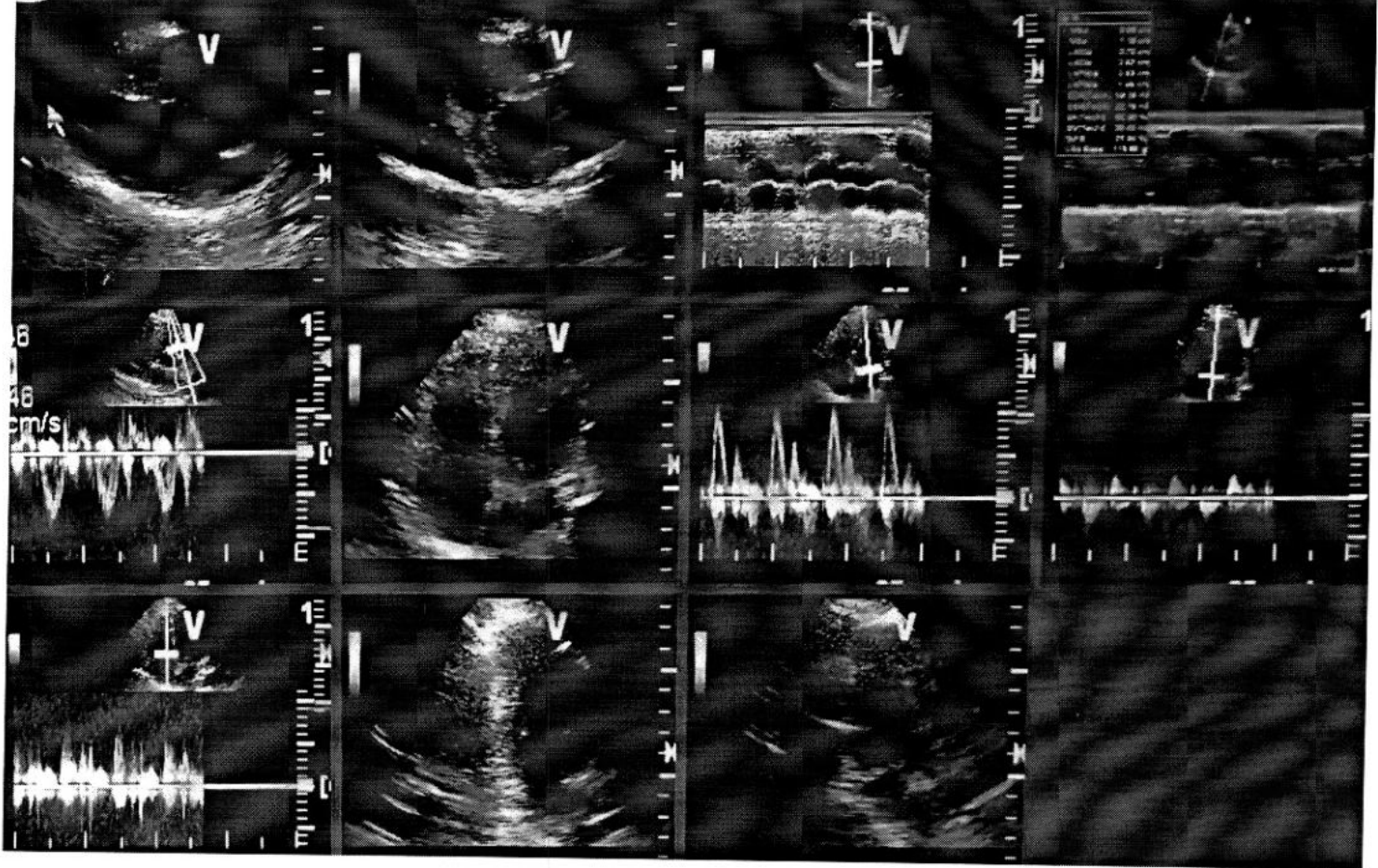



Bangalore Diagnostics & Multi-Speciality Centre

Quality Assurance : EQAP from AIIMS & CMC- Vellore

Quality. Trust. Since 1982.

198, 12th Main, 3rd Block, (Above Namma MTR, Next to SBI), Rajajinagar, Bangalore- 560 010.

Ph. : 080-23505407, 9448079978 e-mail : bangalore.d.s@gmail.com

Echocardiography Report

Name : Mrs. Nalam Urmiladevi

Date: 17/12/2022

Ref by: BOB

Age / Gender: 28 Years /Female

LA : 32 mm

MV : E 0.86 A: 0.80 m/sec

AO : 27 mm

AV : 1.32 m/sec

RVID : 22 mm

TV : 0.43 m/sec

LVIDD : 50 mm

PV : 0.69 m/sec

LVIDS : 30 mm

IVSD : 12 mm

MR: Nil

IVSS : 15 mm

AR: Nil

LVPWD: 10 mm

TR: Nil

LVPWS : 17 mm

PR: Nil

FS : 32.65 %

EF : 60.34 %

LV mass: 248.68 gm

IMPRESSION

- Normal Chamber Dimensions.
- No RWMA.
- Normal LV Systolic Function. LVEF 64%
- Normal Valves.
- Normal Color Flow Doppler Study.
- No Thrombus / PE.



Dr. Consultant Cardiologist

R

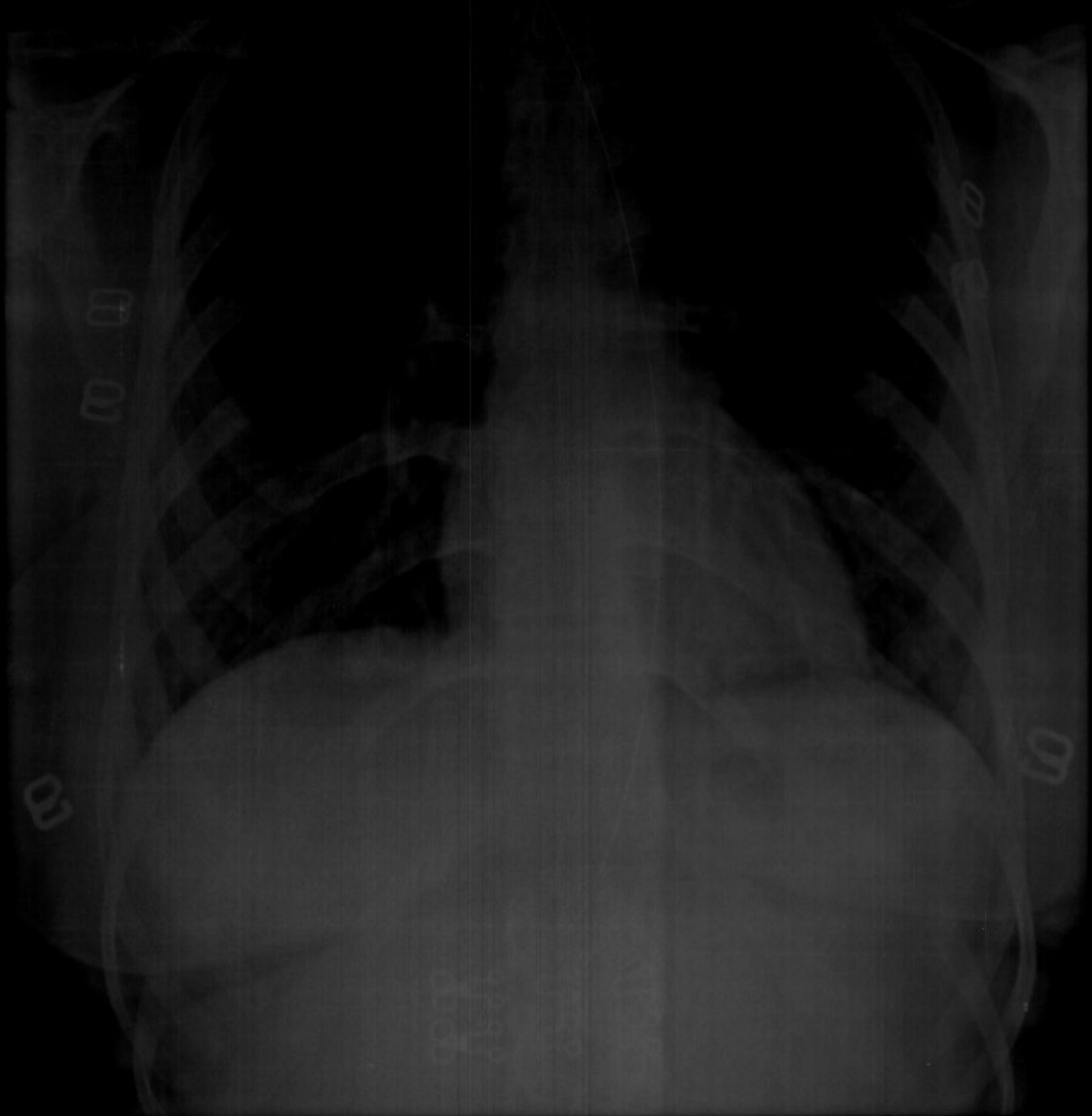

X51 MRS NALAN URMILADEFI 08.11.1970 10.11.2011
KATILAN BEKAM, 10.11.2011 RUMAH SAKIT NALAN URMILADEFI

10mm/mV 0.15-35Hz

2022-12-17 16:25:44

aVR

V1

V4

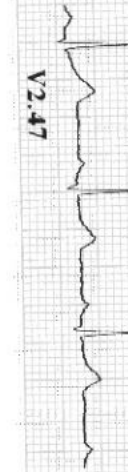
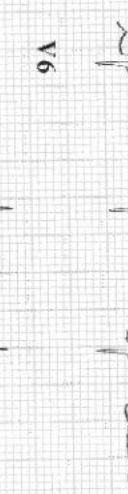
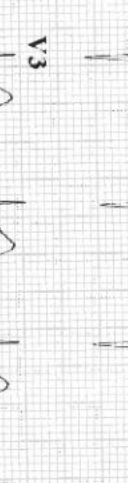
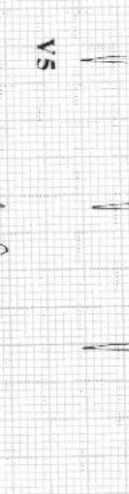
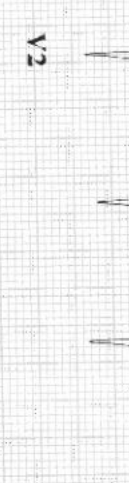
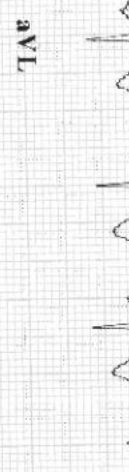

CARDIART

BpL

ID : 221217-1625

Name : Nalorn Umin, (adev, 9-4-2(VV4))

Age : 27 yr

Sex : Female

BP : mmHg

Height : cm

Weight : kg

Minnesota Code:

Diagnosis Information:
800: Sinus Rhythm
Normal ECG

HR	:	77	bpm
P Dur	:	94	ms
PR int	:	157	ms
QRS Dur	:	77	ms
QT/QTc int	:	357/404	ms
P/QRS/T axis	:	46/60/37	°
RV5/SV1 amp	:	0.531/0.637	mV
RV5+SV1 amp	:	1.168	mV
RV6/SV2 amp	:	0.876/0.642	mV

Report Confirmed by:



Bangalore Diagnostics & Multi-Speciality Centre

Quality Assurance : EQAP from AIIMS & CMC- Vellore

Quality. Trust. Since 1982.

198, 12th Main, 3rd Block, (Above Namma MTR, Next to SBI), Rajajinagar, Bangalore- 560 010.

Ph. : 080-23505407, 9448079978 e-mail : bangalore.d.s@gmail.com

ELECTROCARDIOGRAM

NAME/AGE : Nalan umiladevi

Lab No.: _____

DATE: 17/12/2022

ECG FINDINGS

Standardization	low	Rate	78h
Rhythm	sin	Axis	v
P Wave	~	PR Interval	ASAE
Q Wave	N	QRS Voltage	S UTAVA low
QRS Duration	0.07u	ST Segment	ST Elevation
QT interval	0.39u		
U Wave		T Wave	~
Recommendations			
Normal			



Dr. ASHOK
MB (Internal Medicine)
Reg No.: 13444