

mediacare



नामांकन क्रमांक/Enrolment No.: 1180/50057/04781

To: Deepti
(दीप्ति)
D/O Gopal Das
Y - 1221
Mangol Puri
North West Delhi
Delhi - 110083

Date: 17/07/2011

Ref. No : 00028315-00009760-00011113-



UB 00505586 2 IN

आपका आधार क्रमांक / Your Aadhaar No. :

5965 3463 3508

आधार — आम आदमी का अधिकार



भारत सरकार
GOVERNMENT OF INDIA

दीप्ति
Deepti



जन्म वर्ष / Year of Birth : 1990
महिला / Female

5965 3463 3508



आधार — आम आदमी का अधिकार

MALIK RADIX HEALTHCARE PVT. LTD.
C-217, C-218, Nirman Vihar,
Delhi-110092
Ph.: 011-22011192, 22011196
Regd. No. 607

Deepti

9

GE

MAC600 1.02

ID: 9868160375

26-Mar-2022 14:13:01

ID: 9868160375

Deepati

31years

Female

| | |
|--------------|------------|
| Vent. rate | 81 bpm |
| QRS duration | 70 ms |
| QT/QTc | 388/450 ms |
| PR interval | 122 ms |
| P duration | 96 ms |
| RR interval | 740 ms |
| P-R-T axes | 63 65 41 |

Deepati

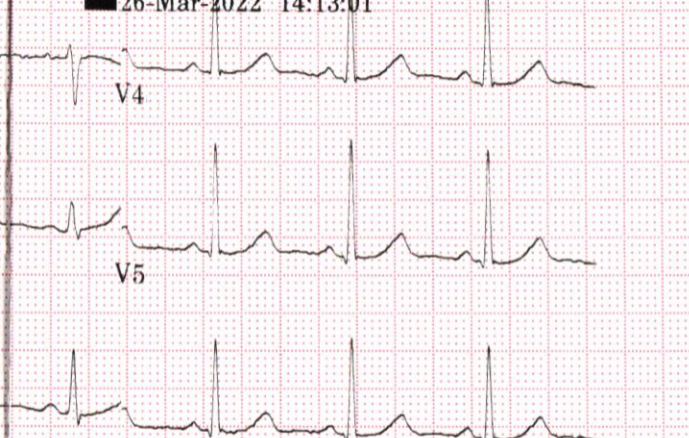
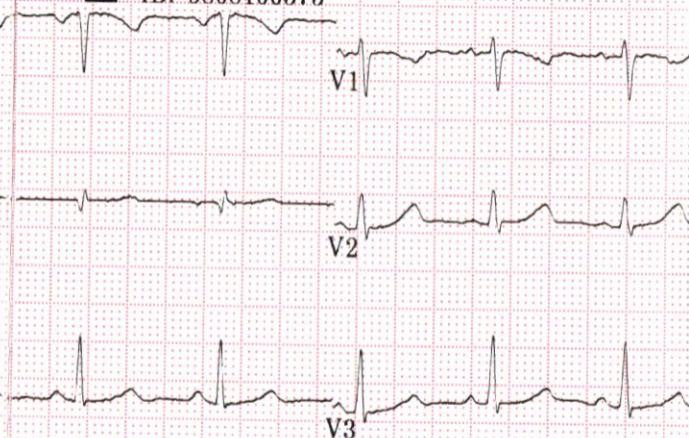
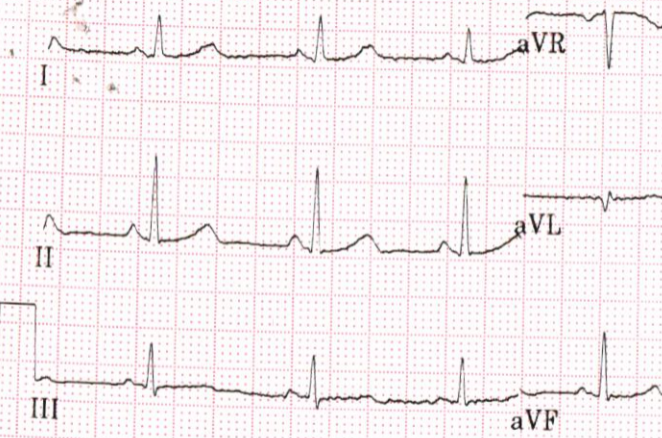

0.16-20Hz 25.0 mm/s 10.0 mm/mV

50Hz 81 bpm

4 by 2.5s

MAC600 1.02

12SL™ v239

CARDIOPRINT

CARDIOPRINT

CARDIOPRINT

CARDIOPRINT

Malik Radix HealthCare.

ELECTROCARDIOGRAM

Name: MRS. DEEPTI

Age & Sex: 31YR/FEMALE

Ref by : MEDIWHEEL

Date: 26/03/2022

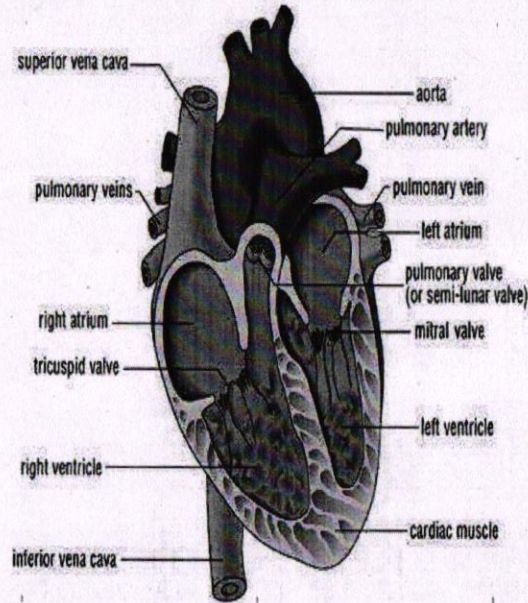

ECG FINDINGS:

Rate 82bpm Rhythm Sinus Mechanism Normal

Axis Normal P Wave Normal PR Interval 0.12Sec

QRS Complex Normal QT Interval Normal Q Wave Normal

ST Segment Normal T Wave Normal

Conclusion – Sinus Rhythm , Normal Axis, TWNL .

Doctors Signature _____

[Handwritten Signature]
Dr. SHEIKH NAZIR AHMED
M.D. "Physician"
PGDCC
DMC-46499

Echocardiogram Report

| | |
|------------------------|-----------------------|
| Patient Name | MRS. DEEPTI |
| Date of Medical | 26/03/2022 |
| Age | 31 YRS/ FEMALE |
| Ref. by | MEDIWHEEL |

| Dimensions | Result | Normal Range |
|------------|--------|----------------|
| AO (ed) | 2.3 cm | (2.1 -3.7cm) |
| LA (es) | 2.6 cm | (2.1 -3.7cm) |
| RVID (ed) | 2.0 cm | (1.1-2.5cm) |
| LVID (ed) | 4.0 cm | (3.6 – 5.2 cm) |
| LVID (es) | 2.7 cm | (2.3-3.9cm) |
| IVS (ed) | 1.1 cm | (0.6 – 1-2 cm) |
| LVPW (ed) | 1.1 cm | (0.6 – 1-2 cm) |
| EF | 61 % | |
| FS | 32 % | (28 % - 42 %) |

| Morphological Date | | | |
|--------------------------|--------|-----------------|--------|
| Mitral Valve | Normal | Aorta | Normal |
| Aortic Valve | Normal | Pulmonary Valve | Normal |
| Tricuspid Valve | Normal | Right Ventricle | Normal |
| Inter Atrial Septum | Normal | Left Ventricle | Normal |
| Inter Ventricular Septum | Normal | Right Atrium | Normal |
| Pulmonary Artery | Normal | Left Atrium | Normal |

2-D Echocardiography Finding:

LV and RV normal in size with normal wall thickness. L V normal systolic function with LVEF = 61 % (by area- length method). No any regional wall motion abnormality seen. LA and RA normal in size. No any valvular defect seen. No any chamber hypertrophy seen.No Pulmonary Hypertension seen. No Intra Cardiac clot/mass/ vegetation/pericardial effusion seen. Pericardium is normal. No septals defect seen.



MALIK RADIX HEALTH CARE

(UNIT OF MALIK RADIX HEALTHCARE PVT. LTD)

C-217, 218, Nirman Vihar, Vikas Marg, New Delhi - 110092

Tel.: 011-22011192, 22011196, 47060150 • Fax.: 22011208

E-mail : radixhealthcare@yahoo.co.in

Website : www.radixhealthcare.org



Safety at WEI now
accredited by NABH

Color Flow Mapping

No Valvular Regurgitation.

Doppler Studies

MVIS –

E > A

Peak Systolic Velocity across Aortic Valve = 0.7 m/sec.

Peak Systolic Velocity across pulmonary valve = 1.0 m/sec

No AS/MS/TS/PS/PR/TR/AR/MR

Impression

1. LV normal in size with adequate systolic function. (LVEF = 61 %).
2. RV normal in size with normal systolic function.
3. No any regional wall motion abnormality seen
4. No any chamber hypertrophy seen.
5. No Pulmonary artery hypertension seen.
6. LA & RA normal in size.
7. No Septals defect seen.
8. No intra cardiac clot/mass/vegetation/pericardial effusion seen.

Dr. Sheikh Nazir Ahmed

M.D. "Physician",

PGDCC (Consultant Non – Invasive Cardiologist)

- ★ Multispeciality Hospital
- ★ 24 Hours Emergency
- ★ X-Ray/ ECG/ Ultrasound
- ★ Dental
- ★ Fully Equipped Operation Theatre
- ★ Fully Functional Lab
- ★ Casualty/ICU
- ★ Nursery
- ★ Labour Room
- ★ All Speciality OPD
- ★ Laparoscopic Surgery
- ★ ECHO
- ★ Plastic Surgery



MALIK RADIX HEALTH CARE

(UNIT OF MALIK RADIX HEALTHCARE PVT. LTD)
C-217, 218, Nirman Vihar, Vikas Marg, New Delhi - 110092
Tel.: 011-22011192, 22011196, 47060150 • Fax.: 22011208
E-mail : radixhealthcare@yahoo.co.in
Website : www.radixhealthcare.org



Safety at WEI now
accredited by NABH

| | | | |
|-----------|-------------|-------------------|----------------------|
| UHID | PT154601 | LAB No. | XRY2111099 |
| Name | Mrs. DEEPTI | Regn. No. | GEN2159062 |
| Age / Sex | 32 Yrs / F | Receiving Dt/Time | 26/Mar/2022 10:15 |
| | | Reporting Dt/Time | 26/Mar/2022 11:01 AM |

XRAY

CHEST (PA)

Both lung fields are normal.

Cp angles are clear.

Hila are normal...

Heart size appears within normal limits.

Soft tissue shadows and bony thorax are normal.

IMP- NORMAL CHEST X-RAY

Advised....please correlate clinically.

***** END OF REPORT *****

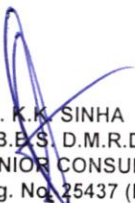
DR. K.K. SINHA
M.B.B.S, D.M.R.D.
SENIOR CONSULTANT
Reg. No. 25437 (DMC)

DR. RAJESH MALHOTRA
MBBS, MD (RADIOLOGY)
CONSULTANT RADIOLOGY
Reg.No.DMC9299

DR. T. K VOHRA
MD (RADIOLOGY)
SENIOR CONSULTANT
Reg. No. 3272 (DMC)

DR ASHISH KUMAR
MBBS, MD (RADIOLOGY)
CONSULTANT RADIOLOGY
Reg.No.DMC62682

- ★ Multispeciality Hospital ★ 24 Hours Emergency ★ X-Ray/ ECG/ Ultrasound ★ Dental
- ★ Fully Equipped Operation Theatre ★ Fully Functional Lab ★ Casualty/ICU ★ Nursery
- ★ Labour Room ★ All Speciality OPD ★ Laparoscopic Surgery ★ ECHO ★ Plastic Surgery

LAB REPORT

| | | | | | |
|-----------|-------------|------------|------------|----------|---------------------|
| Reg. Date | 26/03/2022 | Patient Id | 2203260021 | DOB. | |
| Name | MRS. DEEPTI | Gender | F | Perm. ID | |
| Age | 31 Yrs. | Panel | MEDIWHEEL | Reported | 28/03/2022 11:37:46 |
| Ref. By | MEDIWHEEL | | | | |

| Test Name | Result | Units | Ref. Range |
|-----------|--------|-------|------------|
|-----------|--------|-------|------------|

MEDIWHEEL F BELOW 40

HAEMATOLOGY

COMPLETE HAEMOGRAM

| | | | |
|-----------------------------|-------|-------|--------------|
| HAEMOGLOBIN (HB%) | 11.0 | gm/dl | 12 - 15 |
| TOTAL LEUCOCYTE COUNT (TLC) | 5,000 | /cumm | 4000 - 11000 |

DIFFERENTIAL LEUCOCYTE COUNT (DLC)

| | | | |
|--------------------------|------|--------------|-------------|
| NEUTROPHIL | 46 | % | 40 - 80 |
| LYMPHOCYTE | 46 | % | 28 - 55 |
| MONOCYTE | 06 | % | 02 - 10 |
| EOSINOPHIL | 02 | % | 01 - 06 |
| BASOPHIL | 00 | % | 0 - 0 |
| ESR (WESTEGREN'S METHOD) | 25 | mm/Ist hr. | 0 - 15 |
| R B C COUNT | 5.86 | Millions/cmm | 4.247 - 5.4 |
| P.C.V / HAEMATOCRIT | 35.0 | % | 35 - 45 |
| M C V | 59.7 | fl. | 80 - 100 |
| M C H | 18.8 | Picogram | 27.0 - 31.0 |
| M C H C | 31.4 | gm/dl | 33 - 37 |
| PLATELET COUNT | 1.62 | Lakh/cu mm | 1.50 - 4.50 |

Urine Routine Examination

PHYSICAL EXAMINATION

| | | | |
|------------------|-------------|-----|-------------|
| QUANTITY | 20 | ml. | |
| COLOUR | Pale Yellow | | Pale Yellow |
| TRANSPARENCY | Clear | | |
| SPECIFIC GRAVITY | 1.025 | | |
| PH | 6.0 | | |

Checked by : _____
Page 1 Contd...2

LAB REPORT

| | | | | |
|-----------|-------------|------------|------------|---------------------|
| Reg. Date | 26/03/2022 | Patient Id | 2203260021 | DOB. |
| Name | MRS. DEEPTI | Gender | F | Perm. ID |
| Age | 31 Yrs. | Panel | MEDIWHEEL | Reported |
| Ref. By | MEDIWHEEL | | | 28/03/2022 11:37:46 |

| Test Name | Result | Units | Ref. Range |
|-----------|--------|-------|------------|
|-----------|--------|-------|------------|

CHEMICAL EXAMINATION

| | | | |
|---------|-----|--|--|
| ALBUMIN | Nil | | |
| SUGAR | Nil | | |

MICROSCOPIC EXAMINATION

| | | | |
|---------------------|----------|-------|----------|
| PUS CELLS | 0-1 | /HPF | |
| RBC'S | Nil | /HPF | |
| CASTS | Nil | | |
| CRYSTALS | NIL | | |
| EPITHELIAL CELLS | 0-1 | /HPF | |
| BACTERIA | Nil | | |
| OTHERS | Nil | | |
| BLOOD GROUP ABO | " O " | | |
| RH TYPING | Positive | | |
| BLOOD SUGAR FASTING | 94.15 | mg/dl | 70 - 100 |
| BLOOD SUGAR PP | 106.52 | mg/dl | 90 - 140 |
| HB A1C | 5.6 | % | |

Interpretation

| | |
|-----------------------|---------|
| Non Diabetic | : 4-6% |
| Good Diabetic Control | : 6-8% |
| Fair Control | : 8-10% |
| Poor Control | : >10% |

Checked by : _____
Page 2 Contd...3



MALIK RADIX HEALTH CARE

(UNIT OF MALIK RADIX HEALTHCARE PVT. LTD)

C-217, 218, Nirman Vihar, Vikas Marg, New Delhi - 110092

Tel.: 011-22011192, 22011196, 47060150 • Fax.: 22011208

E-mail : radixhealthcare@yahoo.co.in

Website : www.radixhealthcare.org

LAB REPORT

| | | | | | |
|-----------|-------------|------------|------------|----------|---------------------|
| Reg. Date | 26/03/2022 | Patient Id | 2203260021 | DOB. | |
| Name | MRS. DEEPTI | Gender | F | Perm. ID | |
| Age | 31 Yrs. | Panel | MEDIWHEEL | Reported | 28/03/2022 11:37:46 |
| Ref. By | MEDIWHEEL | | | | |

| Test Name | Result | Units | Ref. Range |
|-----------|--------|-------|------------|
|-----------|--------|-------|------------|

The Glycosylated haemoglobin assay has been validated as a reliable indicator Of mean blood glucose levels for a period of 8-12 week period. ADA recommended the testing twice a year in patients with stable blood glucose and quarterly. If treatment change, or if blood glucose levels are unstable.

TO BE CORRELATED CLINICALLY.

THYROID PROFILE

| | | | |
|-------------------|-------|--------|--------------------|
| Free T3 ELFA | 2.64 | ng/ml | 02 - 04 |
| Free T4 ELFA | 1.00 | ug/dl | 0.8 - 2.7 |
| TSH Serum/ELFA | 2.060 | uIU/ml | 0.25 - 5.50 uIU/ml |

Interpretation

Clinical Use

- Diagnose Hypothyroidism and Hyperthyroidism
- Monitor T4 replacement or T4 suppressive Therapy
- Quantify TSH levels in the subnormal range

Increased Levels : Primary Hypothyroidism Subclinical Hypothyroidism, TSH dependent, Thyroid Hormone Resistance.

Decreased Levels : Grave's Disease, Autonomous Thyroid Hormone Secretion, TSH Deficiency

LIPID PROFILE

| | | | |
|-------------------|--------|-------|-------------------------|
| TOTAL CHOLESTEROL | 127.50 | mg/dL | 130.0 - 200.0 (<200) |
| TRIGLYCERIDES | 96.20 | mg/dL | 80.5 - 150.0 (<150) |

Checked by : _____
Page 3 Contd...4

Facilities Available :

- ★ Multispeciality Hospital
- ★ 24 Hours Emergency
- ★ X-Ray/ ECG/ Ultrasound
- ★ Dental
- ★ Fully Equipped Operation Theatre
- ★ Fully Functional Lab
- ★ Casualty/ICU
- ★ Nursery
- ★ Labour Room
- ★ All Speciality OPD
- ★ Laparoscopic Surgery
- ★ ECHO
- ★ Plastic Surgery

Home Collection Facility Available Contact : 9999254739

LAB REPORT

| | | | | | |
|-----------|-------------|------------|------------|----------|---------------------|
| Reg. Date | 26/03/2022 | Patient Id | 2203260021 | DOB. | |
| Name | MRS. DEEPTI | Gender | F | Perm. ID | |
| Age | 31 Yrs. | Panel | MEDIWHEEL | Reported | 28/03/2022 11:37:46 |
| Ref. By | MEDIWHEEL | | | | |

| Test Name | Result | Units | Ref. Range |
|-------------------------------|--------|-------|--------------------------|
| H D L CHOLESTEROL DIRECT | 25.33 | mg/dL | 42.0 - 60.0 (<40->59) |
| V L D L | 19.2 | mg/dL | 4.0 - 30. (23-45) |
| L D L CHOLESTEROL | 83.0 | mg/dL | 50.0 - 150.0 (50-150) |
| TOTAL CHOLESTEROL / HDL RATIO | 5.0 | | 3.3 - 5.1 |
| LDL / HDL CHOLESTEROL RATIO | 3.3 | | 1.5 - 3.5 |

KIDNEY FUNCTION TEST (KFT)

| | | | |
|---------------------------|--------|-------|---------------|
| BLOOD UREA | 18.56 | mg/dl | 18 - 55 |
| SERUM CREATININE | 0.70 | mg/dl | 0.6 - 1.2 |
| SERUM URIC ACID | 3.51 | mg/dl | 2.4 - 6.0 |
| TOTAL PROTEIN | 6.18 | gm/dl | 6.0 - 8.3 |
| ALBUMIN | 4.94 | gm/dl | 3.2 - 5.0 |
| GLOBULIN | 1.24 | gm/dl | 2.5 - 5.6 |
| A/G RATIO | 3.98 | | 0.9 - 2.0 |
| BLOOD UREA NITROGEN (BUN) | 8.67 | mg/dl | 6.0 - 21.0 |
| SODIUM | 138.10 | mg/dl | 133.0 - 155.0 |
| POTASSIUM | 4.21 | mg/dl | 3.5 - 5.5 |
| CALCIUM | 10.00 | mg/dl | 8.4 - 10.4 |

LIVER FUNCTION TEST (LFT)

| | | | |
|-------------------------------|-------|-------|------------|
| BILIRUBIN TOTAL | 1.03 | mg/dl | 0.2 - 1.2 |
| CONJUGATED (D. BILIRUBIN) | 0.28 | mg/dl | 0.00 - 0.3 |
| UNCONJUGATED (I.D. BILIRUBIN) | 0.75 | mg/dl | 0.2 - 0.9 |
| SGOT / AST | 15.40 | IU/L | 0 - 35 |
| SGPT / ALT | 15.59 | IU/L | 0 - 35 |
| ALKALINE PHOSPHATASE | 49.20 | U/L | 64 - 306 |
| TOTAL PROTEIN | 6.18 | gm/dl | 6.0 - 8.3 |

Checked by : _____
Page 4 Contd...5

LAB REPORT

| | | | | | |
|-----------|-------------|------------|------------|----------|---------------------|
| Reg. Date | 26/03/2022 | Patient Id | 2203260021 | DOB. | |
| Name | MRS. DEEPTI | Gender | F | Perm. ID | |
| Age | 31 Yrs. | Panel | MEDIWHEEL | Reported | 28/03/2022 11:37:46 |
| Ref. By | MEDIWHEEL | | | | |

| Test Name | Result | Units | Ref. Range |
|-----------|--------|-------|------------|
| ALBUMIN | 4.94 | gm/dl | 3.2 - 5.0 |
| GLOBULIN | 1.24 | gm/dl | 2.5 - 5.6 |
| A/G RATIO | 3.98 | | 0.9 - 2.0 |
| GAMMA GT | 18.03 | IU/L | 0.0 - 35.0 |

Stool Examination Report

PHYSICAL EXAMINATION

| | |
|-------------------|----------|
| COLOUR/APPEARANCE | BROWNISH |
| CONSISTENCY | SOLID |
| PUS | NIL |
| MUCUS | NIL |
| BLOOD | NIL |
| PARASITES | ABSENT |

MICROSCOPIC EXAMINATION

| | | |
|-----------|-----|------|
| PUS CELLS | 1-2 | /HPF |
| RBC'S | NIL | /HPF |
| OVA | NIL | |
| CYSTS | NIL | |
| OTHERS | NIL | |

Dr. REEMA DAHIYA
M.B.B.S, MD (Path.)
Checked by
Malik Radix Healthcare Pvt. Ltd.
C-217, C-218, Nirman Vihar,
Delhi-92

DR. MEENU AGGARWAL
M.B.B.S, MD (Path.)

Facilities Available :

- ★ Multispeciality Hospital
- ★ 24 Hours Emergency
- ★ X-Ray/ ECG/ Ultrasound
- ★ Dental
- ★ Fully Equipped Operation Theatre
- ★ Fully Functional Lab
- ★ Casualty/ICU
- ★ Nursery
- ★ Labour Room
- ★ All Speciality OPD
- ★ Laparoscopic Surgery
- ★ ECHO
- ★ Plastic Surgery