

CONCLUSION OF HEALTH CHECKUP

ECU Number	: 2580	MR Number	: 23203621	Patient Name	: VICKY SOLANKI
Age	: 31	Sex	: Male	Height	: 167
Weight	: 66	Ideal Weight	: 64	BMI	: 23.67
Date	: 29/03/2023				

Dr. Manish Mittal

Internal Medicine

Note : General Physical Examination & routine Investigations included in the Health Checkup have certain limitations and may not be able to detect all the latent and asymptomatic diseases.



ECU Number : 2580 MR Number : 23203621 Patient Name: VICKY SOLANKI
Age : 31 Sex : Male Height : 167
Weight : 66 Ideal Weight : 64 BMI : 23.67
Date : 29/03/2023

ANKI

Past H/O : NO P/H/O ANY MAJOR ILLNESS

Present H/O : NO MEDICAL COMPLAIN AT PRESENT

Family H/O : MOTHER: DIABETES

Habits : ALCOHOL:- ONCE/MONTH

Gen.Exam. : G.C.GOOD

B.P : 110/74 mm Hg

Pulse : 84/MIN REG

Others : SPO2-97%

C.V.S : NAD

R.S. : NAD

Abdomen : NP

Spleen : NP

Skin : NAD

C.N.S : NAD

Advice :



Patient Name : Mr. VICKY SOLANKI
Gender / Age : Male / 31 Years 18 Days
MR No / Bill No. : 23203621 / 231076874
Consultant : Dr. Manish Mittal
Location : OPD

Type : OPD
Request No. : 116522
Request Date : 29/03/2023 08:22 AM
Collection Date : 29/03/2023 08:15 AM
Approval Date : 29/03/2023 01:27 PM

CBC + ESR

Test	Result	Units	Biological Ref. Range
Haemoglobin.			
Haemoglobin	12.9	gm/dL	13 - 17
Red Blood Cell Count (T-RBC)	6.07	mill/cmm	4.5 - 5.5
Hematocrit (HCT)	42.0	%	40 - 50
Mean Corpuscular Volume (MCV)	69.2	fl	83 - 101
Mean Corpuscular Haemoglobin (MCH)	21.3	pg	27 - 32
MCH Concentration (MCHC)	30.7	%	31.5 - 34.5
Red Cell Distribution Width (RDW-CV)	15.0	%	11.6 - 14
Red Cell Distribution Width (RDW-SD)	37.4	fl	39 - 46
Total Leucocyte Count (TLC)			
Total Leucocyte Count (TLC)	7.92	thou/cmm	4 - 10
Differential Leucocyte Count			
Polymorphs	63	%	40 - 80
Lymphocytes	31	%	20 - 40
Eosinophils	1	%	1 - 6
Monocytes	5	%	2 - 10
Basophils	0	%	0 - 2
Polymorphs (Abs. Value)	4.94	thou/cmm	2 - 7
Lymphocytes (Abs. Value)	2.40	thou/cmm	1 - 3
Eosinophils (Abs. Value)	0.13	thou/cmm	0.2 - 0.5
Monocytes (Abs. Value)	0.38	thou/cmm	0.2 - 1
Basophils (Abs. Value)	0.07	thou/cmm	0.02 - 0.1
Immature Granulocytes	0.3	%	1 - 3 : Borderline > 3 : Significant
Platelet Count			
Platelet Count	323	thou/cmm	150 - 410
Smear evaluation	Adequate		
ESR	1	mm/1 hr	0 - 10

Test Results are dependent on a number of variables & technical limitations. Hence, it is advised to correlate with clinical findings and other related investigations before any firm opinion is made. Recheck / repeat may be requested.

365 Days / 24 Hours Laboratory Services

Home Collection Facility Available
(Mon To Sat 8:00 am to 5:00 pm)



BHAILAL AMIN
GENERAL HOSPITAL

📍 Bhaialal Amin Marg, Gorwa, Vadodara, Gujarat 390003.

🌐 www.baghospital.com | 📞 0265-677 6222, 255 6222 | Follow us : 📱 📧

DEPARTMENT OF LABORATORY MEDICINE

Patient Name	: Mr. VICKY SOLANKI	Type	: OPD
Gender / Age	: Male / 31 Years 18 Days	Request No.	: 116522
MR No / Bill No.	: 23203621 / 231076874	Request Date	: 29/03/2023 08:22 AM
Consultant	: Dr. Manish Mittal	Collection Date	: 29/03/2023 08:15 AM
Location	: OPD	Approval Date	: 29/03/2023 01:27 PM

CBC + ESR

Immature Granulocyte (IG) count is a useful early marker of infection or inflammation, even when other markers are normal. It is an early and rapid discrimination of bacterial from viral infections. It is also increased in patients on steroid therapy / chemotherapy or haematological malignancy. High IG is always pathological; except in pregnancy and neonates of < 7 days.

Method : HB by Non-Cyanide Hemoglobin analysis method. HCT by RBC pulse height detection method. RBC, TLC & PLC are by Particle Count by Electrical Impedance in Cell Counter. Optical Platelets by Fluorescent + Laser Technology. MCV, MCH, MCHC, RDW (CV & SD) are calculated parameter. DLC by Flowcytometry method using semi-conductor Laser + Smear verification. ESR on Ves metic 20, comparable to Westergrens method and in accordance to ICSH reference method.

---- End of Report ----

Dr. Rakesh Vaidya
MD (Path). DCP.

Test Results are dependent on a number of variables & technical limitations. Hence, it is advised to correlate with clinical findings and other related investigations before any firm opinion is made. Recheck / retest may be requested.

365 Days / 24 Hours Laboratory Services

Home Collection Facility Available
(Mon To Sat 8:00 am to 5:00 pm)

📍 Bhailal Amin Marg, Gorwa, Vadodara, Gujarat 390003.

🌐 www.baghospital.com | 📞 0265-677 6222, 255 6222 | Follow us : 📺



BHAILAL AMIN
GENERAL HOSPITAL

ESTD. 1964

DEPARTMENT OF LABORATORY MEDICINE

Patient Name	: Mr. VICKY SOLANKI	Type	: OPD
Gender / Age	: Male / 31 Years 18 Days	Request No.	: 116522
MR No / Bill No.	: 23203621 / 231076874	Request Date	: 29/03/2023 08:22 AM
Consultant	: Dr. Manish Mittal	Collection Date	: 29/03/2023 08:15 AM
Location	: OPD	Approval Date	: 29/03/2023 01:27 PM

Haematology

<u>Test</u>	<u>Result</u>	<u>Units</u>	<u>Biological Ref. Range</u>
Blood Group			
ABO system	B		
Rh system.	Positive		

By Gel Technology / Tube Agglutination Method

Note :

- This blood group has been done with new sensitive Gel Technology using both Forward and Reverse Grouping Card with Autocontro
- This method check's group both on Red blood cells and in Serum for "ABO" group.

---- End of Report ----

Dr. Rakesh Vaidya
MD (Path). DCP.

Test Results are dependent on a number of variables & technical limitations. Hence, it is advised to correlate with clinical findings and other related investigations before any firm opinion is made. Recheck / retest may be requested.

365 Days / 24 Hours Laboratory Services

Home Collection Facility Available
(Mon To Sat 8:00 am to 5:00 pm)



BHAILAL AMIN
GENERAL HOSPITAL

📍 Bhaikal Amin Marg, Gorwa, Vadodara, Gujarat 390003.

🌐 www.baghospital.com | ☎ 0265-677 6222, 255 6222 | Follow us : 📱 📺

DEPARTMENT OF LABORATORY MEDICINE

Patient Name : Mr. VICKY SOLANKI
Gender / Age : Male / 31 Years 18 Days
MR No / Bill No. : 23203621 / 231076874
Consultant : Dr. Manish Mittal
Location : OPD

Type : OPD
Request No. : 116522
Request Date : 29/03/2023 08:22 AM
Collection Date : 29/03/2023 08:15 AM
Approval Date : 29/03/2023 01:27 PM

Fasting Plasma Glucose

Test	Result	Units	Biological Ref. Range
Fasting Plasma Glucose			
Fasting Plasma Glucose	81	mg/dL	70 - 110
Post Prandial 2 Hr. Plasma Glucose	85	mg/dL	70 - 140

By Hexokinase method on RXL Dade Dimesion

---- End of Report ----

Dr. Rakesh Vaidya
MD (Path). DCP.

Test Results are dependent on a number of variables & technical limitations. Hence, it is advised to correlate with clinical findings and other related investigations before any firm opinion is made. Recheck / repeat may be required.

ECU Number : 2580 MR Number : 23203621 Patient Name: VICKY SOLANKI
Age : 31 Sex : Male Height : 167
Weight : 66 Ideal Weight : 64 BMI : 23.67
Date : 29/03/2023

Ophthalmic Check Up :	Right	Left
Ext Exam		NIL
Vision Without Glasses	6/6	6/6
Vision With Glasses	N.6	N.6
Final Correction	NA	NA
Fundus	NORMAL	
Colour Vision	NORMAL	
Advice	NIL	

Orthopaedic Check Up :

Ortho Consultation

Ortho Advice

ENT Check Up :

Ear

Nose

Throat

Hearing Test

ENT Advice

General Surgery Check Up :

General Surgery

Abdominal Lump

Hernia

External Genitals

PVR

Proctoscopy

Any Other

Surgical Advice

365 Days / 24 Hours Laboratory Services

Home Collection Facility Available
(Mon To Sat 8:00 am to 5:00 pm)



BHAILAL AMIN
GENERAL HOSPITAL

📍 Bhaival Amin Marg, Gorwa, Vadodara, Gujarat 390003.

🌐 www.baghospital.com | ☎ 0265-677 6222, 255 6222 | Follow us : 📱📺

DEPARTMENT OF LABORATORY MEDICINE

Patient Name : Mr. VICKY SOLANKI
Gender / Age : Male / 31 Years 18 Days
MR No / Bill No. : 23203621 / 231076874
Consultant : Dr. Manish Mittal
Location : OPD

Type : OPD
Request No. : 116522
Request Date : 29/03/2023 08:22 AM
Collection Date : 29/03/2023 08:15 AM
Approval Date : 29/03/2023 01:28 PM

HbA1c (Glycosylated Hb)

Test	Result	Units	Biological Ref. Range
HbA1c (Glycosylated Hb)			
Glycosylated Hemoglobin (HbA1c)	5.5	%	
estimated Average Glucose (e AG) *	111.15	mg/dL	

(Method:

By Automated HPLC analyser on D-10 Biorad. NGSP Certified, US-FDA approved, Traceable to IFCC reference method.

* Calculated valued for past 60 days, derived from HbA1c %, based on formula recommended by the A1c - Derived Average Glucose study from ADA and EASD funded The ADAG trial.

Guidelines for Interpretation:

Indicated Glycemic control of previous 2-3 months

HbA1c%	e AG (mg/dl)	Glycemic control
> 8	> 183	Action suggested...High risk of developing long-term complications. Action suggested, depends on individual patient circumstances
7 - 8	154 - 183	Good
< 7	< 154	Goal...Some danger of hypoglycemic reaction in type I Diabetics. Some Glucose intolerant individuals and Sub-Clinical diabetics may demonstrate (elevated) HbA1c in this area.
6 - 7	126 - 154	Near Normal
< 6	< 126	Nondiabetic level)

---- End of Report ----

Dr. Rakesh Vaidya
MD (Path). DCP.

Test Results are dependent on a number of variables & technical limitations. Hence, it is advised to correlate with clinical findings and other related investigations before any firm opinion is made. Recheck / Retest may be requested.



Patient Name : Mr. VICKY SOLANKI
 Gender / Age : Male / 31 Years 18 Days
 MR No / Bill No. : 23203621 / 231076874
 Consultant : Dr. Manish Mittal
 Location : OPD

Type : OPD
 Request No. : 116522
 Request Date : 29/03/2023 08:22 AM
 Collection Date : 29/03/2023 08:15 AM
 Approval Date : 29/03/2023 01:27 PM

Complete Lipid Profile

Test	Result	Units	Biological Ref. Range
Complete Lipid Profile			
Appearance	Clear		
Triglycerides (By Lipase / Glycerol dehydrogenase on RXL Dade Dimension < 150 Normal 150-199 Borderline High 200-499 High > 499 Very High)	96	mg/dL	1 - 150
Total Cholesterol (By enzymatic colorimetric method on RXL Dade Dimension <200 mg/dL - Desirable 200-239 mg/dL. - Borderline High > 239 mg/dL - High)	140	mg/dL	1 - 200
HDL Cholesterol (By Direct homogenous technique, modified enzymatic non-immunological method on RXL Dade Dimension < 40 Low > 60 High)	47	mg/dL	40 - 60
Non HDL Cholesterol (calculated) (Non- HDL Cholesterol < 130 Desirable 139-159 Borderline High 160-189 High > 191 Very High)	93	mg/dL	1 - 130
LDL Cholesterol (By Direct homogenous technique, modified enzymatic non-immunological method on RXL Dade Dimension < 100 Optimal 100-129 Near / above optimal 130-159 Borderline High 160-189 High > 189 Very High)	77	mg/dL	1 - 100
VLDL Cholesterol (calculated)	19.2	mg/dL	12 - 30
LDL Ch. / HDL Ch. Ratio	1.64		2.1 - 3.5
T. Ch./HDL Ch. Ratio (Recent NECP / ATP III Guidelines / Classification (mg/dl) :)	2.98		3.5 - 5

--- End of Report ---

Dr. Rakesh Vaidya
 MD (Path). DCP.



Patient Name : Mr. VICKY SOLANKI
Gender / Age : Male / 31 Years 18 Days
MR No / Bill No. : 23203621 / 231076874
Consultant : Dr. Manish Mittal
Location : OPD

Type : OPD
Request No. : 116522
Request Date : 29/03/2023 08:22 AM
Collection Date : 29/03/2023 08:15 AM
Approval Date : 29/03/2023 01:27 PM

Liver Function Test (LFT)

Test	Result	Units	Biological Ref. Range
Bilirubin			
Bilirubin - Total	0.45	mg/dL	0 - 1
Bilirubin - Direct	0.09	mg/dL	0 - 0.3
Bilirubin - Indirect (By Diazotized sulfanilic acid on RXL Dade Dimension.)	0.36	mg/dL	0 - 0.7
Aspartate Aminotransferase (SGOT/AST) (By IFCC UV kinetic method on RXL Dade Dimension.)	16	U/L	15 - 40
Alanine Aminotransferase (SGPT/ALT) (By IFCC UV kinetic method on RXL Dade Dimension.)	23	U/L	16 - 63
Alkaline Phosphatase (BY PNPP AMP method on RXL Dade Dimension.)	70	U/L	53 - 128
Gamma Glutamyl Transferase (GGT) (By IFCC method on RXL Dade Dimension.)	26	U/L	15 - 85
Total Protein			
Total Proteins	7.25	gm/dL	6.4 - 8.2
Albumin	3.76	gm/dL	3.4 - 5
Globulin	3.49	gm/dL	3 - 3.2
A : G Ratio (By Biuret endpoint and Bromocresol purple method on RXL Dade Dimension.)	1.08		1.1 - 1.6

Test Results are dependent on a number of variables & technical limitations. Hence, it is advised to correlate with clinical findings and other related investigations before any firm opinion is made. Recheck / repeat may be requested.

---- End of Report ----

Dr. Rakesh Vaidya
MD (Path). DCP.



Patient Name : Mr. VICKY SOLANKI
 Gender / Age : Male / 31 Years 18 Days
 MR No / Bill No. : 23203621 / 231076874
 Consultant : Dr. Manish Mittal
 Location : OPD

Type : OPD
 Request No. : 116522
 Request Date : 29/03/2023 08:22 AM
 Collection Date : 29/03/2023 08:15 AM
 Approval Date : 29/03/2023 01:27 PM

Renal Function Test (RFT)

Test	Result	Units	Biological Ref. Range
Urea (By Urease Kinetic method on RXL Dade Dimension)	20	mg/dL	10 - 45
Creatinine (By Modified Kinetic Jaffe Technique)	1.00	mg/dL	0.9 - 1.3
Estimate Glomerular Filtration rate (Ref. range : > 60 ml/min for adults between age group of 18 to 70 yrs. EGFR Calculated by IDMS Traceable MDRD Study equation. Reporting of eGFR can help facilitate early detection of CKD. By Modified Kinetic Jaffe Technique)	More than 60		
Uric acid (By Uricase / Catalase method on RXL Siemens)	5.3	mg/dL	3.4 - 7.2

— End of Report —

Dr. Rakesh Vaidya
 MD (Path). DCP.



Patient Name : Mr. VICKY SOLANKI
 Gender / Age : Male / 31 Years 18 Days
 MR No / Bill No. : 23203621 / 231076874
 Consultant : Dr. Manish Mittal
 Location : OPD

Type : OPD
 Request No. : 116522
 Request Date : 29/03/2023 08:22 AM
 Collection Date : 29/03/2023 08:15 AM
 Approval Date : 29/03/2023 01:27 PM

Thyroid Hormone Study

Test	Result	Units	Biological Ref. Range
------	--------	-------	-----------------------

Triiodothyronine (T3)

1.85

ng/ml

(Done by 4th generation electrochemiluminescence based method on automated immunoassay / Cobas e 411.)

Reference interval (ng/ml)

1 - 3 days : 0.1 - 7.4
 1-11 months : 0.1 - 2.45
 1-5 years : 0.1 - 2.7
 6-10 years : 0.9 - 2.4
 11-15 years : 0.8 - 2.1
 16-20 years : 0.8 - 2.1
 Adults (20 - 50 years) : 0.7 - 2.0
 Adults (> 50 years) : 0.4 - 1.8
 Pregnancy (in last 5 months) : 1.2 - 2.5

(Reference : Tietz - Clinical guide to laboratory test, 4th edition))

Thyroxine (T4)

9.55

mcg/dL

(Done by 4th generation electrochemiluminescence based method on automated immunoassay / Cobas e 411.)

Reference interval (mcg/dL)

1 - 3 days : 11.8 - 22.6
 1 - 2 weeks : 9.8 - 16.6
 1 - 4 months : 7.2 - 14.4
 4 - 12 months : 7.8 - 16.5
 1-5 years : 7.3 - 15.0
 5 - 10 years : 6.4 - 13.3
 10 - 20 years : 5.6 - 11.7
 Adults / male : 4.6 - 10.5
 Adults / female : 5.5 - 11.0
 Adults (> 60 years) : 5.0 - 10.7

(Reference : Tietz - Clinical guide to laboratory test, 4th edition))

Thyroid Stimulating Hormone (US-TSH)

1.83

microIU/ml

(Done by 4th generation electrochemiluminescence based method on automated immunoassay / Cobas e 411.)

Reference interval (microIU/ml)

Infants (1-4 days) : 1.0 - 39
 2-20 weeks : 1.7 - 9.1
 5 months - 20 years : 0.7 - 6.4
 Adults (21 - 54 years) : 0.4 - 4.2
 Adults (> 55 years) : 0.5 - 8.9
 Pregnancy :
 1st trimester : 0.3 - 4.5
 2nd trimester : 0.5 - 4.6
 3rd trimester : 0.8 - 5.2

(Reference : Tietz - Clinical guide to laboratory test, 4th edition))

— End of Report —

Dr. Rakesh Vaidya
 MD (Path). DCP.



Patient Name : Mr. VICKY SOLANKI
 Gender / Age : Male / 31 Years 18 Days
 MR No / Bill No. : 23203621 / 231076874
 Consultant : Dr. Manish Mittal
 Location : OPD

Type : OPD
 Request No. : 116529
 Request Date : 29/03/2023 08:22 AM
 Collection Date : 29/03/2023 08:38 AM
 Approval Date : 29/03/2023 01:30 PM

Stool Routine

Test	Result	Units	Biological Ref. Range
Physical Examination (Stool)			
Colour	Brown		
Consistency	Semi Solid		
Mucus.	Absent		
Blood.	Absent		
Chemical Examination			
Reaction	Acidic		
Occult Blood	Negative		
Microscopic Examination			
Ova	Absent		
Cyst.	Absent		
Trophozoites	Absent		
Red Blood Cells.	Absent	/hpf	
Pus Cells	Absent	/hpf	
Epithelial Cells	Absent		
Fat	Absent		

(Method : Manual + Chemical (Occult Blood by Peroxidase like activity of Haemoglobin) + Microscopy)

Test Note :

- Stool Occult Blood test needs to be tested on three consecutive samples for proper interpretation.

- For 72 hours prior to Occult Blood test, patient should not take following items: Red meat, fish, poultry, turnips, horseradish, cauliflower, spinach, broccoli, bananas, black grapes, plums etc., drugs like aspirin, NSAIDs, anticoagulants, reserpine, iodine and high dose of Vitamin C.)

---- End of Report ----

Dr. Rakesh Vaidya
MD (Path). DCP.



BHAILAL AMIN
GENERAL HOSPITAL

📍 Bhailal Amin Marg, Gorwa, Vadodara, Gujarat 390003.
🌐 www.baghospital.com | ☎ 0265-677 6222, 255 6222 | Follow us : 📱

DEPARTMENT OF DIAGNOSTIC RADIOLOGY

ADVANCED DIGITAL SOLUTIONS

- Computer Radiography
- Ultra Sensitive Colour Doppler
- Ultra High Resolution Sonography
- Multi-Detector CT Scan
- Mammography
- Interventional Radiology
- Digital Subtraction Angiography
- Foetal Echocardiography
- Echocardiography

Patient No. : 23203621 Report Date : 29/03/2023
Request No. : 190058818 29/03/2023 8.22 AM
Patient Name : Mr. VICKY SOLANKI
Gender / Age : Male / 31 Years 18 Days

X-Ray Chest AP

Both lung fields are clear.
Both costophrenic sinuses appear clear.
Heart size is normal.
Hilar shadows show no obvious abnormality.
Aorta is normal.

• ULTRA SONOGRAPHY CANNOT DETECT ALL ABNORMALITIES
• NOT VALID FOR MEDICO-LEGAL PURPOSES
• CLINICAL CORRELATION RECOMMENDED

Hasani

Dr.Perna C Hasani, MD
Consultant Radiologist



H-2015-0297

MC-3004

E-2021-0037

03/03/2023



DEPARTMENT OF DIAGNOSTIC RADIOLOGY

ADVANCED DIGITAL SOLUTIONS

- Computer Radiography
- Ultra Sensitive Colour Doppler
- Ultra High Resolution Sonography
- Multi-Detector CT Scan
- Mammography
- Interventional Radiology
- Digital Subtraction Angiography
- Foetal Echocardiography
- Echocardiography

Patient No. : 23203621 Report Date : 29/03/2023
Request No. : 190058821 29/03/2023 8.22 AM
Patient Name : Mr. VICKY SOLANKI
Gender / Age : Male / 31 Years 18 Days

USG : Screening for Abdomen (excluding Pelvis) Or Upper Abdomen

Liver is normal in size and echopattern. No mass lesion identified. The hepatic veins are clear and patent. PV patent. No dilated IHBR.

Gall bladder is well distended and shows no obvious abnormality. Common bile duct measures 4 mm in diameter.

Pancreas shows no obvious abnormality. Tail obscured.
Spleen is normal size and echopattern.

Both kidneys are normal in shape and position. Normal echogenicity and cortico medullary differentiation is noted. No hydronephrosis or mass lesion seen.

Prostate appears normal in size and volume is ~ 22 cc.
Prostate measures 32mm x 43mm x 30mm.

Urinary bladder is well distended and appears normal.

No ascites.

COMMENT:

No obvious abnormality seen.

Kindly correlate clinically

* ULTRA SONOGRAPHY CANNOT DETECT ALL ABNORMALITIES
 * NOT VALID FOR MEDICO-LEGAL PURPOSES
 * CLINICAL CORRELATION RECOMMENDED

Prerna C Hasani

Dr. Prerna C Hasani, MD
Consultant Radiologist



II-2015-0297

MC-3884

E-2021-0097

Patient No. : 23203621 Report Date : 29/03/2023
Request No. : 190058872 29/03/2023 8.22 AM
Patient Name : Mr. VICKY SOLANKI
Gender / Age : Male / 31 Years 18 Days

Echo Color Doppler

MITRAL VALVE : NORMAL
AORTIC VALVE : TRILEAFLET, NORMAL
TRICUSPID VALVE : NORMAL, NO TR
PULMONARY VALVE : NORMAL
LEFT ATRIUM : NORMAL
AORTA : NORMAL
LEFT VENTRICLE : NORMAL, NO REGIONAL WALL MOTION ABNORMALITY,
LVEF=60%
RIGHT ATRIUM : NORMAL
RIGHT VENTRICLE : NORMAL
I.V.S. : INTACT
I.A.S. : INTACT
PULMONARY ARTERY : NORMAL
PERICARDIUM : NORMAL
COLOUR/DOPPLER : NO LV diastolic dysfunction
FLOW MAPPING : NO AR,MR, TR, NO PAH

FINAL CONCLUSION:

1. ALL CARDIAC CHAMBERS ARE NORMAL IN DIMENSIONS
2. NO REGIONAL WALL MOTION ABNORMALITY AT REST
3. NORMAL LV SYSTOLIC FUNCTION, LVEF=60%
4. NORMAL VALVES
5. NO LV DIASTOLIC DYSFUNCTION
6. NO AR,MR, TR, NO PULMONARY HYPERTENSION , (IVC COLLAPSING)
7. NO PERICARDIAL EFFUSION, CLOT VEGETATION.

 Dr. KILLOL KANERIA MD, DM
Consultant Cardiologist

Name: Wicky solanki
Patient ID: 23203621

29.03.2023 09:33:40
Standard 12-Lead

Date of birth: 12-03-1992
Gender: Male
Height:
Weight:
Ethnicity: Undefined
Facemaker: Unknown

HR: 74 bpm
P axis: 63°
QRS axis: 57°
T axis: 0°

RR: 811 ms
P: 101 ms
PR: 161 ms
QRS: 80 ms
QT: 370 ms
QTcB: 411 ms

Indication:
Remark:

Normal

BCW

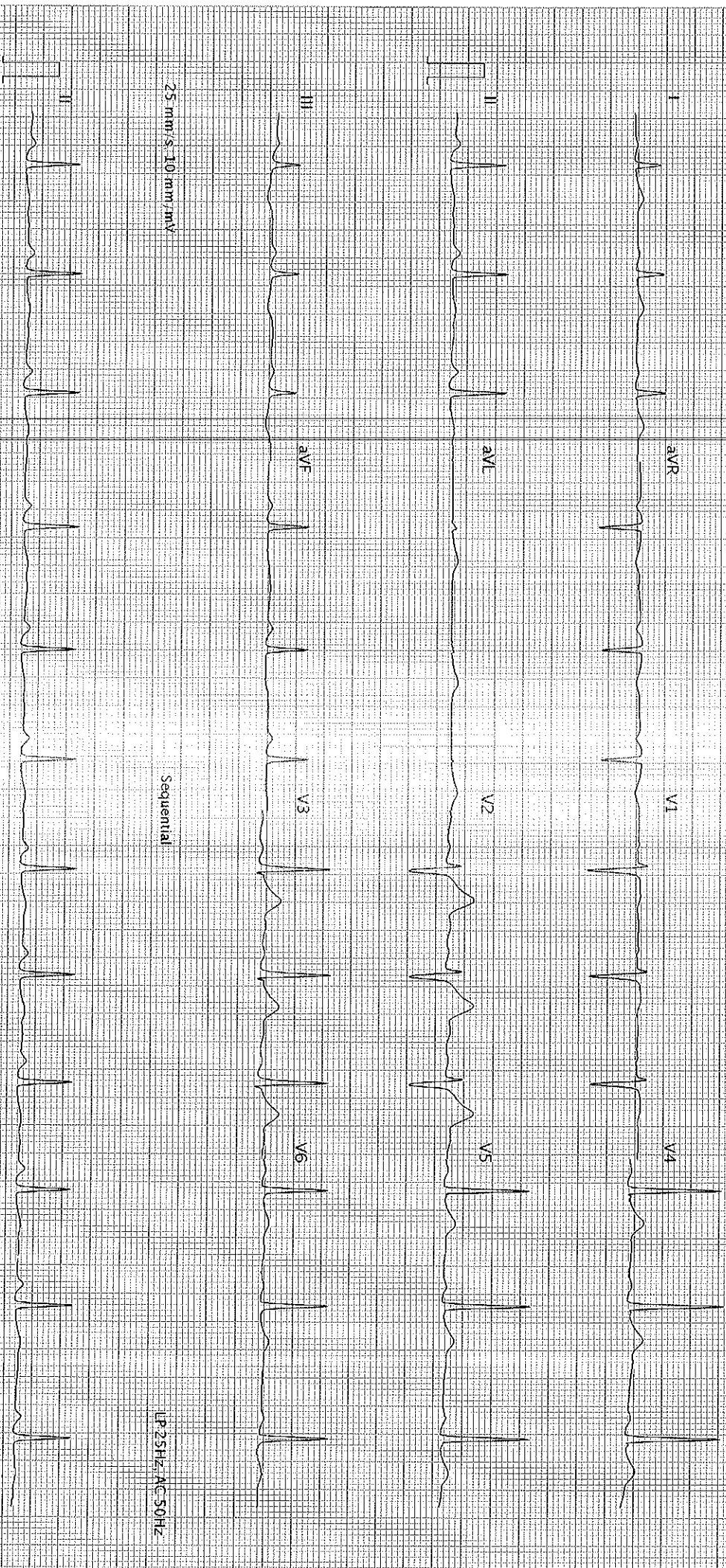

25 mm/s, 10 mm/mV

Sequential

LP 25Hz, AC 50Hz

25 mm/s, 10 mm/mV

LP 25Hz, AC 50Hz

AT 102 G2 I 2.0 (1088 011030)

Printed on 29.03.2023 09:33:54

SCHILLER

Part No. 2.157048M

Page 1 of 1

Dr. Sonica Peshin

Cosmetic Dentist & Implantologist

Reg. No. : 6966-A

M. : 9586867301



BHAILAL AMIN
GENERAL HOSPITAL

Dental assessment form

29/03/2023

Name: Vicky Solanki

Age/ Sex: 31 years/Male

Patient has come for a regular check up.

On Examination:

- Calculus+
- Mild abrasion seen
- History of horizontal brushing
- Generalised attrition, recession

Provisional diagnosis:

- Chronic generalised gingivitis

Treatment plan:

- Recalled after an year for an oral hygiene check up

Advised:

- Brush your teeth twice daily
- Salt water gargle twice daily
- Clean your tongue and floss in between everyday.
- Follow vertical brushing technique.

Dr Sonica Peshin

ITEM CODE:SMD066

HEART CARE | BRAIN & SPINE | BONE & JOINT | MINIMAL ACCESS SURGERY
24X7 EMERGENCY | DIAGNOSTICS | PHARMACY | BLOOD BANK

🌐 www.baghospital.com ☎ (0265) 677 6222, 255 6222

📍 Bhaikal Amin Marg, Gorwa, Vadodara, Gujarat - 390003

Follow us

