 GPS Map Camera

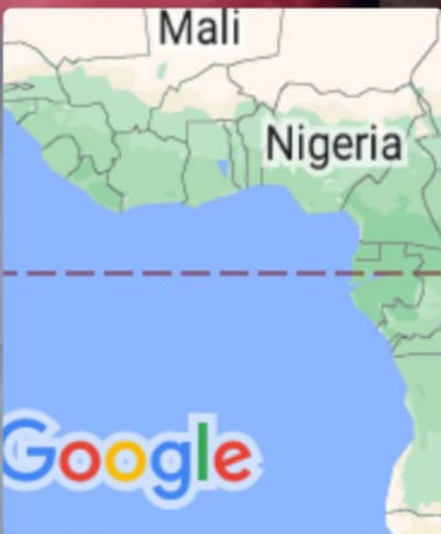

Jodhpur, Rajasthan, India

72M8+9FG, Eidgah Rd, Jalori Bari, Sardarpura,
Jodhpur, Rajasthan 342003, India

Lat 26.283439°

Long 73.015991°

22/11/22 10:52 AM GMT +05:30

4400 4950 1839

मेरा आधार, मेरी पहचान



भारत सरकार

Government of India



Issue Date : 19/06/2013



सोनू सीरवी

Sonu Seervi

जन्म तिथि / DOB : 08/02/1997

महिला / Female

4400 4950 1839

मेरा आधार, मेरी पहचान



GPS Map Camera

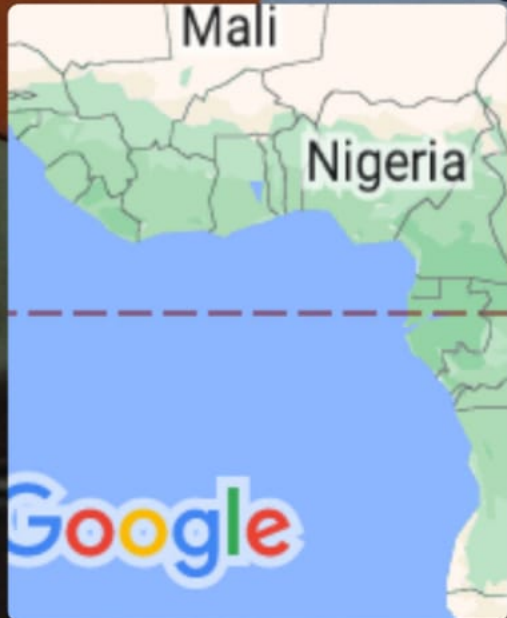

Jodhpur, Rajasthan, India

72M8+9FG, Eidgah Rd, Jalori Bari, Sardarpura,
Jodhpur, Rajasthan 342003, India

Lat 26.283439°

Long 73.015991°

22/11/22 10:50 AM GMT +05:30



भारत सरकार
Government of India

भारतीय विशिष्ट पहचान प्राधिकरण
Unique Identification Authority of India

नामांकन क्रमांक / Enrollment No.: 0722/10036/00393

To
सोनु सीरवी
Sonu Seervi
C/O: Ashok Kag,
PICHYAK, A ROAD HP PETROL PUMP KE SAMNE,
VTC: Pichiyak,
PO: Pichiyak,
Sub District: Bilara, District: Jodhpur,
State: Rajasthan,
PIN Code: 342602,
Mobile 9116516105

106831676



MG068316768F1

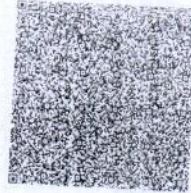

आपका आधार क्रमांक / Your Aadhaar No. :

1839

मेरा आधार, मेरी पहचान

सोनु सीरवी



भारत सरकार
Government of India



Issue Date: 19/06/2013



सोनु सीरवी
Sonu Seervi
जन्म तिथि / DOB 08/02/1997
महिला / Female

ce8 U

Dr. Manoj Kumar Singh
MD-Physician & Cardiologist
RMC No.-201
JODHPUR

1839

मेरा आधार, मेरी पहचान



Complete Diagnostic Solution

Client Name	Mrs. SONU SEERVI	Sex/Age	29 Year / Female
C Name	REF By.	TPA Name	
Date	22 Nov 2022	Lab No.	18113
Reporting Date	22 Nov 2022	Remark	

Test Name	Result	Unit	Ref-Range
-----------	--------	------	-----------

HEMATOLOGY

Glycosylated Hemoglobin (HbA1C)	5.3	%	- %
ABG(Average Blood Glucose)	105.41	MG/DL	- MG/DL

Methodology: Ion exchange H.P.L.C. Using instrument: D-10 with EDTA

Hemoglobin A1C % Degree of Glucose Control

> 8	Action suggested
<7	Goal
< 6	Non – Diabetic level

Clinical Information:

Glycated hemoglobin testing is recommended for both (a) checking blood sugar control in people who might be pre – diabetic and (b) monitoring blood sugar control in patients with more elevated levels, termed diabetes mellitus. The American diabetes association guidelines suggest that the Glycosylated hemoglobin test be performed at least two times a year in patients with diabetes that are meeting treatment goals (and that have stable glycemic control) and quarterly in patients with diabetes whose therapy has changed or that are not meeting glycemic goals. Glycated hemoglobin measurement is not appropriate where there has been a change in diet or treatment within 6 weeks. Hence, people with recent blood loss, hemolytic anemia, or genetic differences in the hemoglobin molecule (hemoglobinopathy) such as sickle-cell disease and other conditions, as well as those that have donated blood recently are not suitable for this test.

*****End Of Reports*****

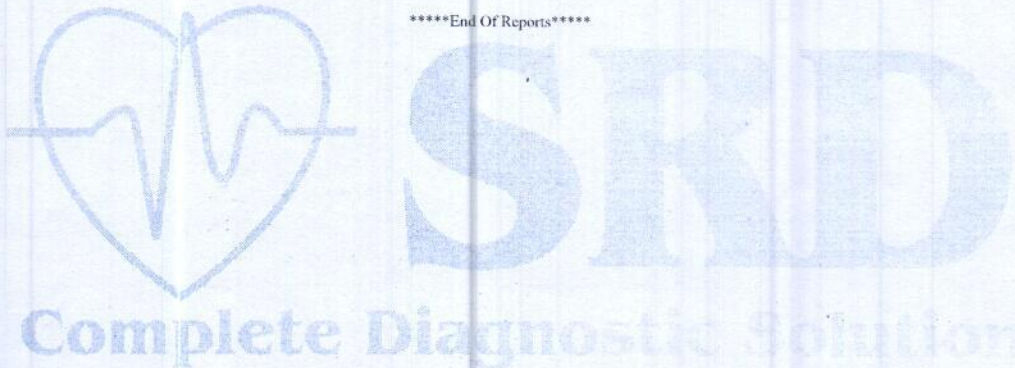

TECHNOLOGIST

Lab. INCHARGE

PATHOLOGIST

Dr. V.K. Malhotra
MD - Pathology Micro.
RMC No.: 977

ई.सी.जी. | डिजीटल एक्सरे | टी. एम. टी. | ई. ई. जी. | ई. एम. जी. | एन. सी. वी. | बेरा | पी. एफ. टी. | ऑडियोमैट्री

ब्रह्म बाग, पुष्पक कोरियर के पास, ईदगाह रोड, जालोरी गेट, जोधापुर (राज.)

फोन : 0291-2620214 E-mail : srdmedical@gmail.com

THIS REPORT IS NOT VALID FOR MEDICO LEGAL PURPOSES



Client Name	Mrs. SONU SEERVI	Sex/Age	29 Year / Female
C Name	REF By.	TPA Name	
Date	22 Nov 2022	Lab No.	18113
Reporting Date	22 Nov 2022	Remark	

Test Name	Result	Unit	Ref-Range
-----------	--------	------	-----------

HEMATOLOGY

COMPLETE BLOOD COUNT

HAEMOGLOBIN	11.3	GM%	11-16 GM%
TOTAL LEUCOCYTE COUNT	5800	/Cumm	4000-11000 /Cumm

DIFFERENTIAL LEUCOCYTE COUNT

PLOYMORPHS	55.7	%	40-70 %
LYMPHOCYTES	39.8	%	20-40 %
EOSINOPHILS	2.0	%	0-6 %
MONOCYTES	2.5	%	0-8 %
BASOPHILES	00	%	0-2 %

RBC	4.37	Lakh/Cumm/	3.5-5.5 Lakh/Cumm/
PLATELETS COUNT	3.01	Lakh/Cumm	1.5-4 Lakh/Cumm

HCT	34.9	%	34-48 %
MCV	79.86	fl	30-100 fl

MCH	L 25.86	pg	27-32 pg
-----	----------------	----	----------

MCHC	32.38	g/dl	32-36 g/dl
------	-------	------	------------

ESR	16	mm/1Hrs	0-20 mm/1Hrs
-----	----	---------	--------------

ABO RH-FACTOR	B (+) POSITIVE		-
---------------	----------------	--	---

*****End Of Reports*****

Complete Diagnostic Solution

TECHNOLOGIST	Lab. INCHARGE	PATHOLOGIST
--------------	---------------	-------------

Dr. V.K. Malhotra
MD - Pathology
RMC No. 18113

ई.सी.जी. | डिजीटल एक्सरे | टी. एम. टी. | ई. ई. जी. | ई. एम. जी | एन. सी. वी. | बेरा | पी. एफ. टी. | ऑडियोमैट्री

ब्रह्म बाग, पुष्पक कोरियर के पास, ईदगाह रोड़, जालोरी गेट, जोधापुर (राज.)

फोन : 0291-2620214 E-mail : srdmedical@gmail.com

THIS REPORT IS NOT VALID FOR MEDICO LEGAL PURPOSES



Complete Diagnostic Solution

Client Name	Mrs. SONU SEERVI	Sex/Age	29 Year / Female
C Name	REF By.	TPA Name	
Date	22 Nov 2022	Lab No.	18113
Reporting Date	22 Nov 2022	Remark	

Test Name	Result	Unit	Ref-Range
-----------	--------	------	-----------

BIO-CHEMISTRY

BLOOD SUGAR (F)	93.8	mg/dl	60-110 mg/dl
BLOOD SUGAR	133.6	mg/dl	60-160 mg/dl

LIPID PROFILE

CHOLESTEROL	161.5	mg/dl	130-250 mg/dl
TRIGLYCERIDES	133.3	mg/dl	60-170 mg/dl
HDL-CHOLESTEROL	40.50	mg/dl	30-70 mg/dl
LDL-CHOLESTEROL	94.34	mg/dl	65-160 mg/dl
VLDL	26.66	mg/dl	0-35 mg/dl
CHO/HDL RATIO	3.99	mg/dl	3.8-5.8 mg/dl
LDL/HDL RATIO	2.33	Ratio	1.5-3.5 Ratio

LIVER FUNCTION TEST

BILIRUBIN (TOTAL)	0.39	mg/dl	0.3-1.3 mg/dl
BILIRUBIN (DIRECT)	0.16	mg/dl	0-0.3 mg/dl
BILIRUBIN (IN-DIRECT)	0.23	mg/dl	0.1-0.9 mg/dl
SGOT (AST)	36.1	Units/Lit	5-40 Units/Lit
SGPT (ALT)	33.5	Units/Lit	5-40 Units/Lit
ALKALINE PHOSPHATSE	110.3	Units/Lit	65-306 Units/Lit
TOTAL PROTEIN	7.14	g/dl	6.1-8.6 g/dl
ALBUMIN	4.03	g/dl	3.5-5 g/dl
GLOBULIN	3.11	mg/dl	2.3-3.5 mg/dl
A/G RATIO	1.30 : 1	mg/dl	1-2.3 mg/dl
GGT	26	IU/L	4-54 IU/L

KIDNEY FUNCTION TEST

BLOOD UREA	19.3	mg/dl	12-50 mg/dl
S.CREATININE	0.79	mg/dl	0.6-1.4 mg/dl
S.URIC ACID	4.9	mg/dl	2.6-6 mg/dl
BUN	18	mg/dl	12-40 mg/dl

*****End Of Reports*****

TECHNOLOGIST	Lab. INCHARGE	PATHOLOGIST
--------------	---------------	-------------

ई.सी.जी. | डिजिटल एक्सरे | टी. एम. टी. | ई. ई. जी. | ई. एम. जी. | एन. सी. वी. | बेरा | पी. एफ. टी. | ऑडियोमेट्री

ब्रह्म बाग, पुष्पक कोरियर के पास, ईदगाह रोड़, जालोरी गेट, जोधापुर (राज.)

फोन : 0291-2620214 E-mail : srdmedical@gmail.com

THIS REPORT IS NOT VALID FOR MEDICO LEGAL PURPOSES



Client Name	Mrs. SONU SEERVI	Sex/Age	29 Year / Female
C Name	REF By.	TPA Name	
Date	22 Nov 2022	Lab No.	18113
Reporting Date	22 Nov 2022	Remark	

Test Name	Result	Unit	Ref-Range
-----------	--------	------	-----------

HARMONES

THYROID PROFILE

T3	0.88	ng/ml	0.6-1.81 ng/ml
T4	6.96	ug/dl	4.5-12.6 ug/dl
TSH	2.02	uIU/ml	0.35-5.5 uIU/ml

Interpretation of TSH :

Kindly correlate with age & clinical findings.

Biological reference range:

Children: Pregnancy:

1 - 2 days 3.20 - 34.6 uIU/ml 1st Trimester : 0.10 - 2.50

3 - 4 days 0.70 - 15.4 uIU/ml 2nd Trimester : 0.20 - 3.00

15 days - 5 mths 1.70 - 9.10 uIU/ml 3rd Trimester : 0.30 - 3.00

5 mths - 20 yrs 0.70 - 6.40 uIU/ml

Primary malfunction of the thyroid gland may result in excessive (hyper) or low(hypo) release of T3 or T4.

In addition, as

TSH directly affect thyroid function, malfunction of the pituitary or the hypothalamus influences the thyroid gland

activity. Disease in any portion of the thyroid-pituitary-hypothalamus system may influence the level of T3 and T4 in the

blood, in Primary hypothyroidism, TSH levels are significantly elevated, while in secondary and tertiary hypothyroidism, TSH

levels may be low. In addition, in Euthyroid sick Syndrome, multiple alterations in serum thyroid function test

findings have been recognized.

*****End Of Reports*****

Complete Diagnostic Solution

TECHNOLOGIST

Lab. INCHARGE

PATHOLOGIST

Dr. K. Malhotra
MD - Path & Micro.
RMC No. 1977

ई.सी.जी. | डिजिटल एक्सरे | टी. एम. टी. | ई. ई. जी. | ई. एम. जी. | एन. सी. वी. | बेरा | पी. एफ. टी. | ऑडियोमैट्री

ब्रह्म बाग, पुष्पक कोरियर के पास, ईदगाह रोड़, जालोरी गेट, जोधापुर (राज.)

फोन : 0291-2620214 E-mail : srdmedical@gmail.com

THIS REPORT IS NOT VALID FOR MEDICO LEGAL PURPOSES



Pt Name : SONU SEERVI
Ref By. : Dr.
Serial No : 15858

Age : 29 Yrs.
Sex : Female
Date : 22/11/2022

URINE EXAMINATION REPORT

Test	Result(s)
CHEMICAL	
SUGAR - (F)	NIL
SUGAR - (PP)	NIL

[TECHNOLOGIST]

_____ END OF REPORT _____

[PATHOLOGIST]

Dr. V. K. Palhotra
MD - Path & Micro
RMC No.: 977



ई.सी.जी. | डिजिटल एक्सरे | टी. एम. टी. | ई. ई. जी. | ई. एम. जी. | एन. सी. वी. | बेरा | पी. एफ. टी. | ऑडियोमैट्री

ब्रह्म बाग, पुष्पक कोरियर के पास, ईदगाह रोड़, जालोरी गेट, जोधापुर (राज.)

फोन : 0291-2620214 E-mail : srdmedical@gmail.com

THIS REPORT IS NOT VALID FOR MEDICO LEGAL PURPOSES



Pt Name : SONU SEERVI
Ref By. : Dr.
Serial No : 15858

Age : 29 Yrs.
Sex : Female
Date : 22/11/2022

STOOL EXAMINATION REPORT

Test	Result
PHYSICAL	
COLOUR	BROWN
CONSISTENCY	SOLID
MICROSCOPIC	
PUS CELLS	NIL
RED BLOOD CELLS	NIL
EPITHELIAL CELLS	NIL
BACTERIAL FLORA	NORMAL
HELMINTHIC OVA	NIL
PROTOZOA	NIL

[TECHNOLOGIST]

_____ END OF REPORT _____

[PATHOLOGIST]

Dr. V. K. Malhotra
MD - Pathology Micro.
RMC No. 1977

Complete Diagnostic Solution

ई.सी.जी. | डिजिटल एक्सरे | टी. एम. टी. | ई. ई. जी. | ई. एम. जी. | एन. सी. वी. | बेरा | पी. एफ. टी. | ऑडियोमैट्री

ब्रह्म बाग, पुष्पक कोरियर के पास, ईदगाह रोड, जालोरी गेट, जोधापुर (राज.)

फोन : 0291-2620214 E-mail : srdmedical@gmail.com

THIS REPORT IS NOT VALID FOR MEDICO LEGAL PURPOSES



Complete Diagnostic Solution

Client Name	Mrs. SONU SEERVI	Sex/Age	29 Year / Female
C Name	REF By.	TPA Name	
Date	22 Nov 2022	Lab No.	18113
Reporting Date	22 Nov 2022	Remark	

Test Name	Result	Unit	Ref-Range
-----------	--------	------	-----------

URINE EXAMINATION REPORT

PHYSICAL EXAMINATION

COLOUR	YELLOW
REACTION	ACIDIC
PH	6.0
DEPOSITE	ABSENT
APPEARANCE	CLEAR

CHEMICAL EXAMINATION

ALBUMIN	ABSENT
SUGAR	ABSENT
BILE SALTS	ABSENT
KITONEs	ABSENT
SPEC GRAV	1.030

MICROSCOPIC EXAMINATION

PUS CELLS	NIL
RBCs CELLS	NIL
EPITHELIAL CELLS	NIL
CASTs	NIL
CRYSTAL :-	NIL
BACTERIA	NIL

*****End Of Reports*****

Complete Diagnostic Solution

TECHNOLOGIST

Lab. INCHARGE

PATHOLOGIST

Dr. Anjali Malhotra
MD - Pathology Micro.
RMC No.: 977

ई.सी.जी. | डिजीटल एक्सरे | टी. एम. टी. | ई. ई. जी. | ई. एम. जी. | एन. सी. वी. | बेरा | पी. एफ. टी. | ऑडियोमैट्री

ब्रह्म बाग, पुष्पक कोरियर के पास, ईदगाह रोड़, जालोरी गेट, जोधापुर (राज.)

फोन : 0291-2620214 E-mail : srdmedical@gmail.com

THIS REPORT IS NOT VALID FOR MEDICO LEGAL PURPOSES



SRD
X-RAY CHEST PA-VIEW
Complete Diagnostic Solution



NAME :SONU SEERVI
REF.BY:BOB

AGE-25

SEX : FEMALE

DATE :22-11-2022

BOTH LUNG -

PARENCHYMA.

BOTH C.P ANGLES -

NORMAL.

CARDIAC SHADOW IS WITHIN -

NORMAL LIMITS.

DOMES OF DIAPHRAGM -

NORMAL.

BONY CAGE -

NORMAL.

MEDIA STERNUM CENTRAL

./.'L'./

THORACIC INLET -

NORMAL.

IMPRESSION :-

NORMAL CHEST PA-VIEW.

DR.RAKESH GAUR (M.D)

(RADIO LOGIST) R.M.C NO. 5698

Dr. Rakesh Gaur
MD. Radiology
RMC No. 5698

ई.सी.जी. | डिजीटल एक्सरे | टी. एम. टी. | ई. ई. जी. | ई. एम. जी | एन. सी. वी. | बेरा | पी. एफ. टी. | ऑडियोमेट्री

ब्रह्म बाग, पुष्पक कोरियर के पास, ईदगाह रोड, जालोरी गेट, जोधपुर (राज.)

फोन : 0291-2620214 E-mail : srdmedical@gmail.com

THIS REPORT IS NOT VALID FOR MEDICO LEGAL PURPOSES



MEDICAL CERTIFICATE

NAME :SONU SEERVI
AGE/SEX: 25Yrs/FEMALE

DATE-22-11-2022

HEIGHT-160CMS
BP -110/70

WEIGHT-47KG
PULSE- 76

BMI- 18.36

EYE SIGHT- BOTH EYESIGHT NORMAL.

TEETH AND GUMS ARE HEALTHY.

THIS IS TO CERTIFY THAT MRS.SONU SEERVI IS
MEDICALLY & PHYSICALLY FIT & FINE FOR
PERFORMING ALL TYPE OF PROFESSIONAL
WORK.

Dr. Nand Kishore Chhangani
MD-Physician & Cardiologist
RMC No.-2019/2020
JODHPUR

ई.सी.जी. | डिजीटल एक्सरे | टी. एम. टी. | ई. ई. जी. | ई. एम. जी | एन. सी. वी. | बेरा | पी. एफ. टी. | ऑडियोमैट्री

ब्रह्म बाग, पुष्पक कोरियर के पास, ईदगाह रोड, जालोरी गेट, जोधापुर (राज.)

फोन : 0291-2620214 E-mail : srdmedical@gmail.com

THIS REPORT IS NOT VALID FOR MEDICO LEGAL PURPOSES

RAJASTHAN MEDICAL CENTRE

3D/4D COLOUR DOPPLER SCAN

OUTSIDE JALORI GATE, NEAR OXFORD SCHOOL
JODHPUR - 342 001 (RAJASTHAN)



0291-2437258
99280-40587

email : rajasthanmedicalcenterk@gmail.com

Dr. R. K. GUPTA

M.D. (Med.) (Fellow I.A.C.M.)
Reg. No. 5695 (RMC)

CD Echo : (N.C. Nanda National Institute of
Echocardiography & Cardiac Research, Delhi)
PG Diploma in Ultrasonography (Annamalai University)

NAME: MRS. SONU SEERVI AGE: 25Yrs R.NO. 14790
REF. BY: DR. NAND KISHORE CHHANGANI DATE: 22.11.2022

ABDOMINAL SONOGRAPHY SCREENING REPORT

LIVER

LIVER IS NORMAL IN SHAPE AND SIZE WITH NORMAL ECHOTEXTURE. NO FOCAL DESTRUCTION OR MASS IS PRESENT. NO I.H.B.D. DILATATION IS PRESENT. HEPATIC VEINS NORMAL. DIAPHRAGM SHOWS NORMAL MOVEMENTS.

GALL BLADDER

GALL BLADDER IS NORMAL IN SHAPE AND SIZE WITH NORMAL ECHOTEXTURE. NO STONE OR MASS IS SEEN. WALL THICKNESS (03 mm) C.B.D. IS NOT DILATED.

PANCREAS

PANCREAS IS NORMAL IN SHAPE AND SIZE WITH NORMAL ECHOTEXTURE.

KIDNEYS

BOTH KIDNEYS ARE NORMAL IN SHAPE AND SIZE WITH NORMAL ECHOTEXTURE. CORTICOMEDULLARY DIFFERENTIATION IS GOOD. NO STONE / MASS OR CALYCEAL DILATATION IS SEEN.

RT. KIDNEY SIZE IS 9.6x3.4cms.

LT. KIDNEY SIZE IS 10.1x3.8cms.

SPLEEN

SPLEEN IS NORMAL IN SHAPE AND SIZE WITH NORMAL ECHOTEXTURE.

NOTES

NO PARA AORTIC NODAL ENLARGEMENT IS SEEN. NO FREE FLUID IS PRESENT

URINARY BLADDER

URINARY BLADDER IS SEEN IN FULL DISTENSION. NO STONE OR MASS IS SEEN. WALL THICKNESS NORMAL.

UTERUS

UTERUS IS ANTEVERTED WITH NORMAL SHAPE AND SIZE WITH NORMAL ECHOTEXTURE. NO GESTATIONAL SAC OR MASS IS PRESENT. UTERUS SIZE IS 6.6x4.4cms. ET-6.8

ADENEXA

RT. ADENEXA IS NORMAL IN SHAPE AND SIZE WITH NORMAL ECHOTEXTURE.

RT. OVARY SIZE IS 2.8x2.1 cms.

LT. ADENEXA IS NORMAL IN SHAPE AND SIZE WITH NORMAL ECHOTEXTURE.

LT. OVARY SIZE IS 2.5x1.7 cms.

NO FREE FLUID IS PRESENT IN CUL-DE-SAC.

IMPRESSION

ULTRASONOGRAPHY FINDINGS WITHIN NORMAL LIMITS.

THIS IS ONLY PROFESSIONAL OPINION BASED ON IMAGING FINDINGS AND SHOULD BE CORRELATED CLINICALLY FOR PROPER CONCLUSION
NOT VALID FOR MEDICOLEGAL CASES

DR. R.K. GUPTA
M.D.

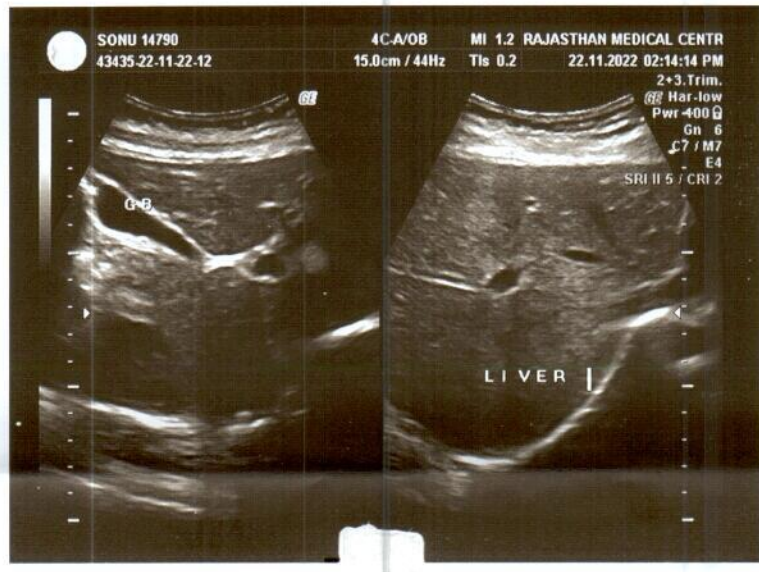
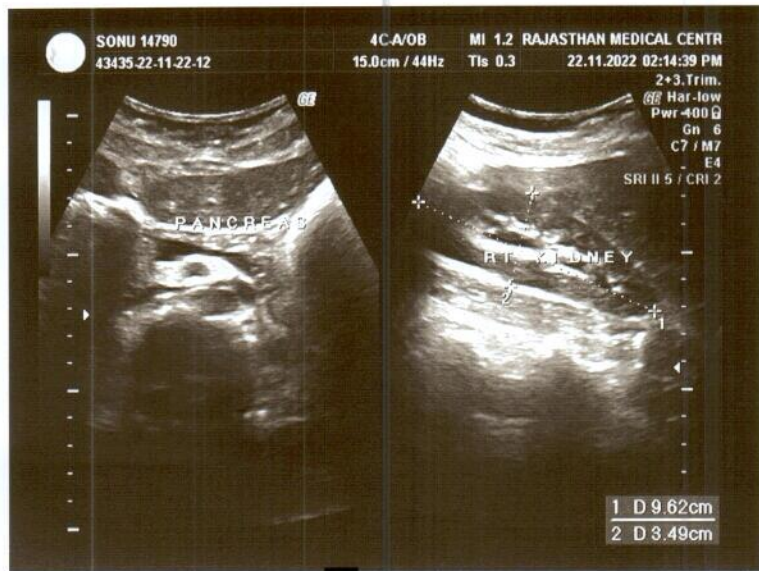
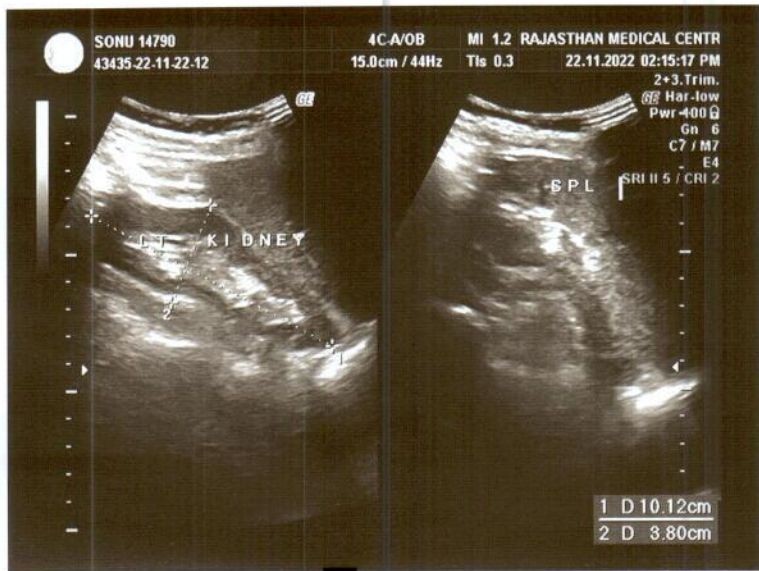
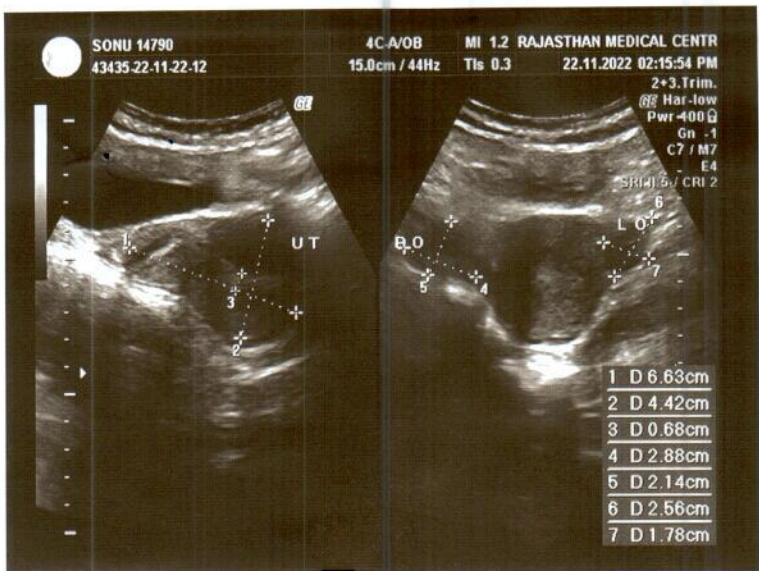



4400 4950 1839

मेरा आधार, मेरी पहचान



भारत सरकार

Government of India



Issue Date : 19/06/2013



सोनू सीरवी

Sonu Seervi

जन्म तिथि / DOB : 08/02/1997

महिला / Female

4400 4950 1839

मेरा आधार, मेरी पहचान



GPS Map Camera



Jodhpur, Rajasthan, India

72M8+9FG, Eidgah Rd, Jalori Bari, Sardarpura,

Jodhpur, Rajasthan 342003, India

Lat 26.283439°

Long 73.015991°

22/11/22 10:50 AM GMT +05:30



GPS Map Camera

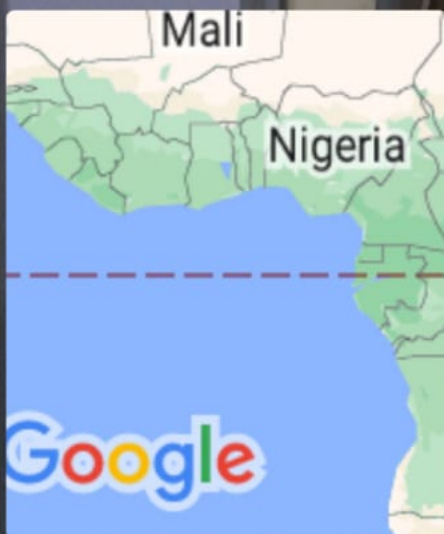

Jodhpur, Rajasthan, India

72M8+9FG, Eidgah Rd, Jalori Bari, Sardarpura,
Jodhpur, Rajasthan 342003, India

Lat 26.283439°

Long 73.015991°

22/11/22 11:09 AM GMT +05:30



Protocol : BRUCE Objective :

Stage	StageTime (Min:Sec)	PhaseTime (Min:Sec)	Speed (mpH)	Grade (%)	METS	H.R. (bpm)	B.P. (mmHg)	R.P.P. x100	PVC	Comments
Supine					1.0	94	110/70	103	-	
Standing					1.0	88	110/70	96	-	
HV					1.0	101	110/70	111	-	
ExStart					1.0	105	110/70	115	2	
Stage 1	3:00	3:01	1.7	10.0	4.7	149	110/70	163	10	
PeakEx	1:34	4:35	2.5	12.0	6.0	160	118/80	188	16	
Recovery	1:00		1.1	0.0	1.0	121	118/80	142	4	
Recovery	2:00		1.1	0.0	1.0	100	118/80	118	6	
Recovery	3:00		1.1	0.0	1.0	99	118/80	116	1	
Recovery	4:00		1.1	0.0	1.0	102	116/74	118	2	
Recovery	4:01		1.1	0.0	1.0	101	116/74	117	1	

Medication :

History :

Test End Reason : Test Complete

Findings :

The patient exercised according to BRUCE for 4:35, achieving a work level of Max METS:6. Resting heart rate initially 94 bpm, rose to a max. heart rate of 160 bpm which represents 82% of maximum age predicted heart rate. Resting blood pressure 110/70 mmHg, rose to a maximum blood pressure of 118/80 mmHg. The exercise stress test was stopped due to Test Complete

Parameters :

- Exercise Time : 4:35 minutes
- Max HR attained : 160 bpm 82% of Max Predictable HR 195
- Max BP : 118/80(mmHg)
- Workload attained : 6 (Fair Effort Tolerance)
- No significant ST segment changes noted during exercise or recovery.
- No Angina/Arrhythmia/S3/murmur
- Final Impression : Test is negative for inducible ischaemia.
- Maximum Depression: 3:40

Advice/Comments:



Dr. Nand Kishore Chh
 MID-Physician & Card
 JODHPUR

22/11/2022

S R DIAGNOSTIC

JODHPUR :-0291-2755553

202193/SONU SEERVI

25 Yrs/Female

47 Kg/160 Cms

Date: 22-Nov-2022 11:15:36 AM

HR: 94 bpm
METs: 1.0
BP: 110/70

MPHR:48% of 195
Speed: 0.0 mph
Grade: 0.0%

Raw ECG
BRUCE
(1.0-100)Hz

Ex Time 00:30
BLC :On
Notch :On

Supine
10.0 mm/mV
25 mm/Sec.

12 Lead + Comparison

Baseline

Current

80ms Post J

Current Raw Rhythm

Baseline

Current

Current Raw Rhythm

I
0.2
0.2

I
0.3
0.4

I

Current Raw Rhythm

V1
0.2
0.0

V1
0.0
-0.1

V1

Current Raw Rhythm

II
-0.6
-0.1

II
-0.3
-0.1

II

Current Raw Rhythm

V2
0.8
0.8

V2
0.6
0.8

V2

Current Raw Rhythm

III
-0.8
-0.4

III
-0.6
-0.4

III

Current Raw Rhythm

V3
0.3
0.6

V3
0.2
0.5

V3

Current Raw Rhythm

aVR
0.2
0.1

aVR
0.0
-0.2

aVR

Current Raw Rhythm

V4
-0.1
0.1

V4
-0.1
0.1

V4

Current Raw Rhythm

aVL
0.5
0.3

aVL
0.4
0.4

aVL

Current Raw Rhythm

V5
-0.1
0.1

V5
-0.2
0.0

V5

Current Raw Rhythm

aVF
-0.7
-0.2

aVF
-0.5
-0.2

aVF

Current Raw Rhythm

V6
-0.1
0.1

V6
0.0
0.1

V6

Current Raw Rhythm



S R DIAGNOSTIC

JODHPUR :-0291-2755553

202193/SONU SEERVI

25 Yrs/Female

47 Kg/160 Cms

Date: 22-Nov-2022 11:15:36 AM

HR: 88 bpm
METs: 1.0
BP: 110/70

MpHR: 45% of 195
Speed: 0.0 mph
Grade: 0.0%

Raw ECG
BRUCE
(1.0-100)Hz

Ex Time 00:35
BLC : On
Notch : On

Standing
10.0 mm/mV
25 mm/Sec.

12 Lead + Comparison

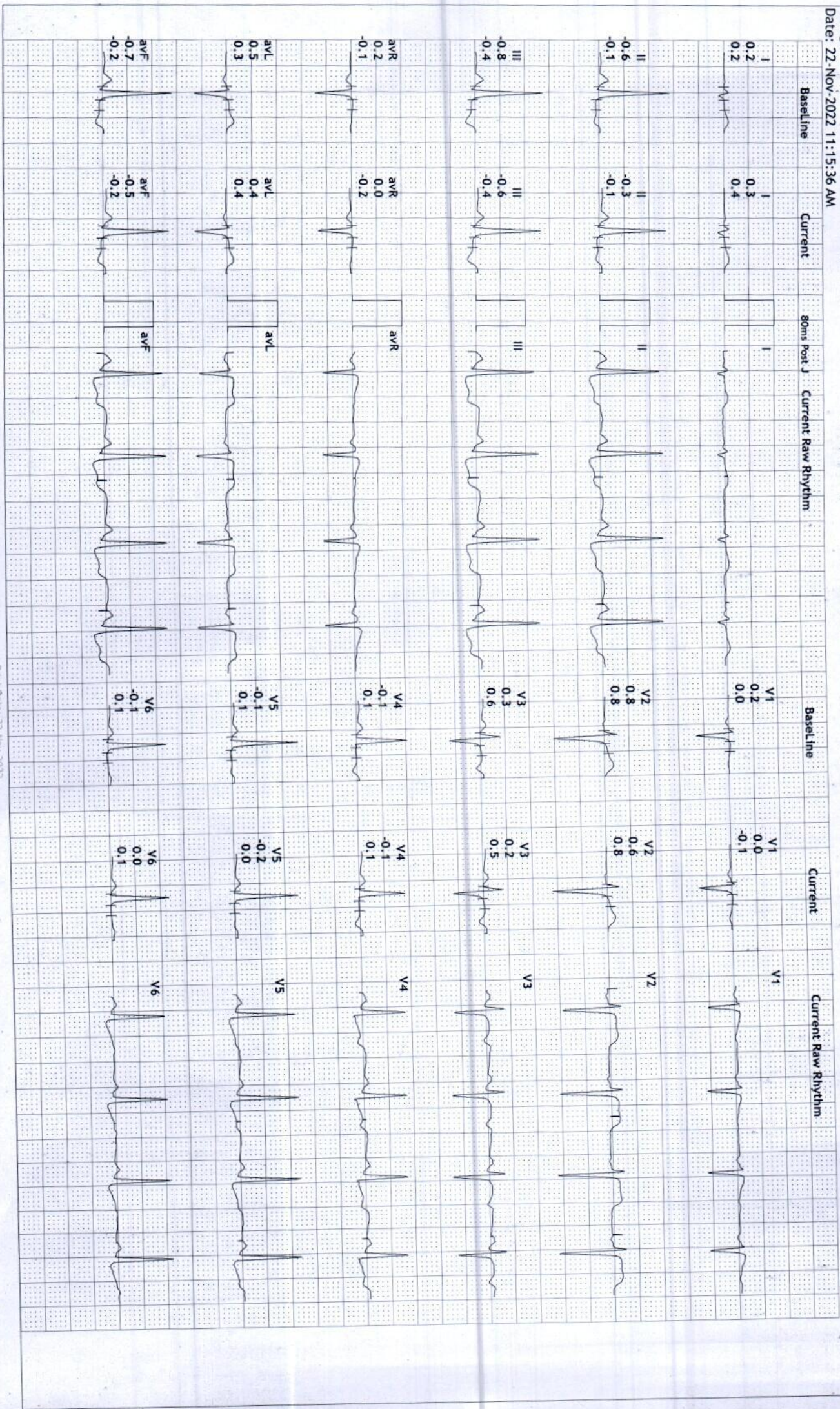

S R DIAGNOSTIC

JODHPUR :-0291-2755553

202193/SONU SEERVI

25 Yrs/Female

47 Kg/160 Cms

Date: 22-Nov-2022 11:15:36 AM

HR: 101 bpm
METs: 1.0
BP: 110/70

MPHR: 51% of 195
Speed: 0.0 mph
Grade: 0.0%

12 Lead + Comparison

Raw ECG
BRUCE
(1.0-100)Hz

Ex Time 00:42
BLC : On
Notch : On

HV
10.0 mm/mV
25 mm/Sec.

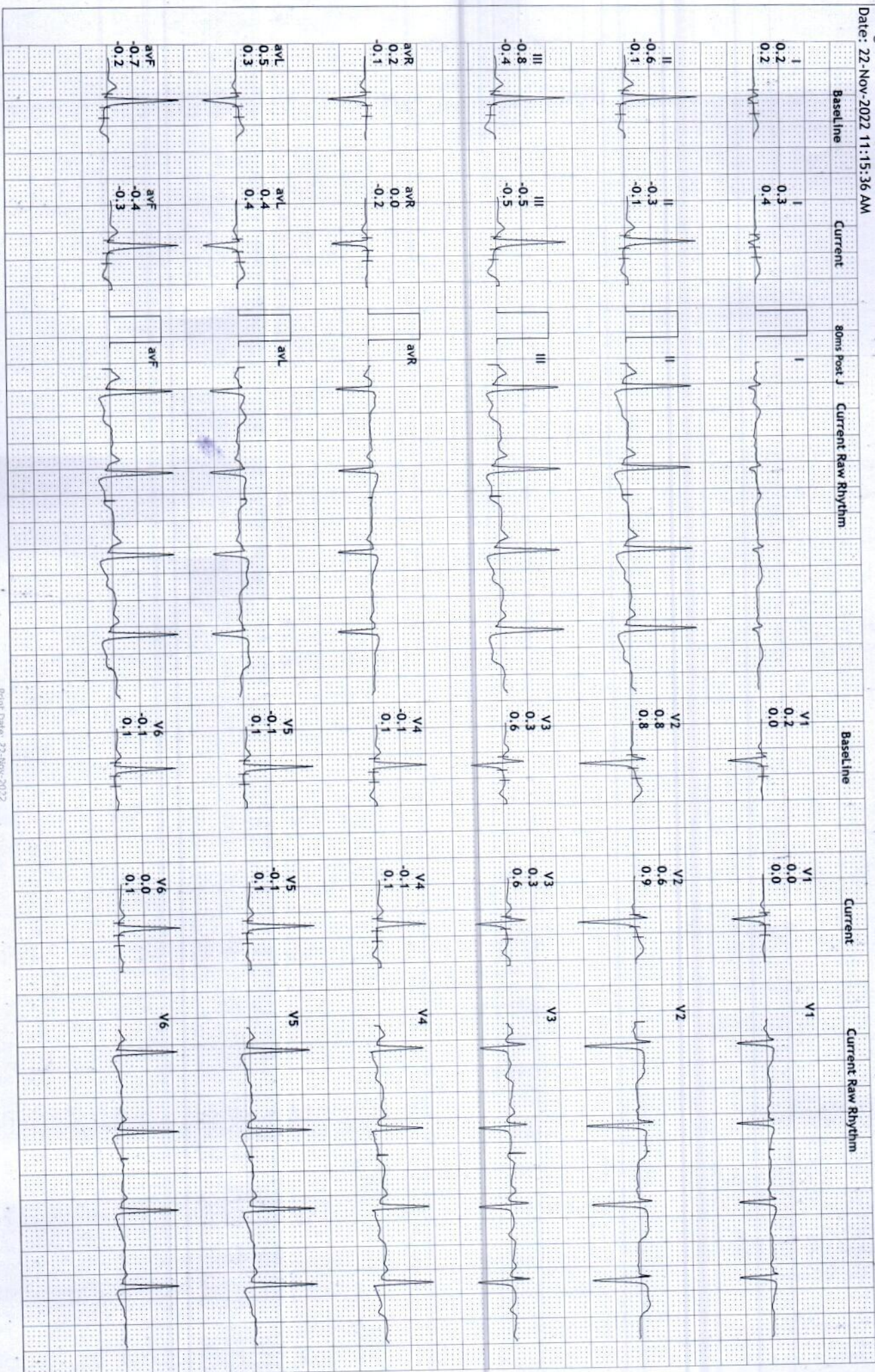

S R DIAGNOSTIC

JODHPUR :-0291-2755553

202193/SONU SEERVI

25 Yrs/Female

47 Kg/160 Cms

Date: 22-Nov-2022 11:15:36 AM

HR: 105 bpm

METS: 1.0

BP: 110/70

MPHR:53% of 195

Speed: 0.0 mpm

Grade: 0.0%

12 Lead + Comparison

Raw ECG
BRUCE
(1.0-100)Hz

Ex Time 01:00
BLC :On
Notch :On

EXStart
10.0 mm/mV
25 mm/Sec.

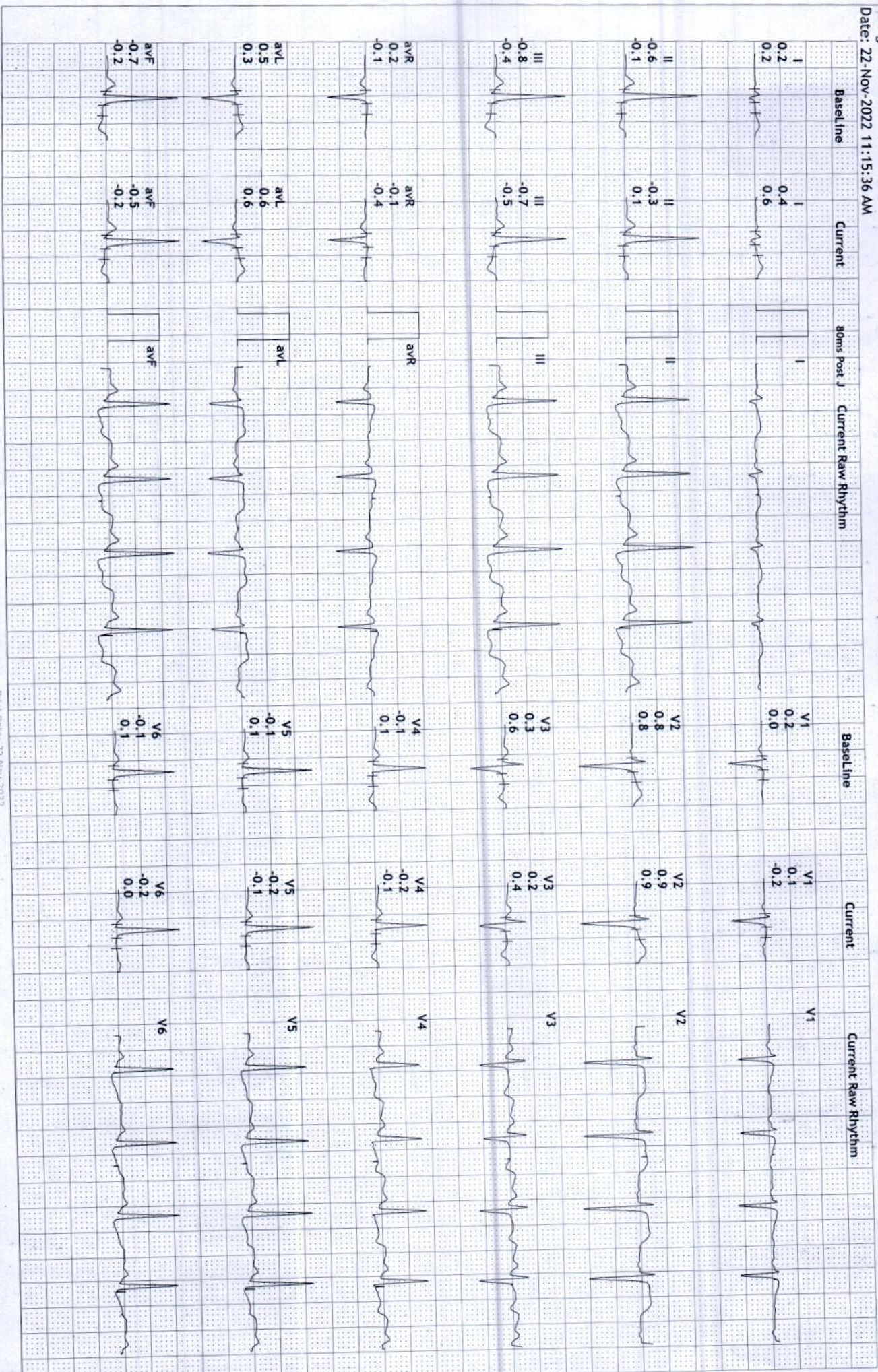

S R DIAGNOSTIC

JODHPUR :-0291-2755553

202193/SONU SEERVI

25 Yrs/Female

47 Kg/160 Cms

Date: 22-Nov-2022 11:15:36 AM

12 Lead + Comparison

HR: 149 bpm
METs: 4.7
BP: 110/70

MPHR: 76% of 195
Speed: 1.7 mph
Grade: 10.0%

Raw ECG
BRUCE
(1.0-100)Hz

Ex Time 03:00
BLC :On
Notch :On

BRUCE:Stage 1(3:00)
10.0 mm/mV
25 mm/Sec.

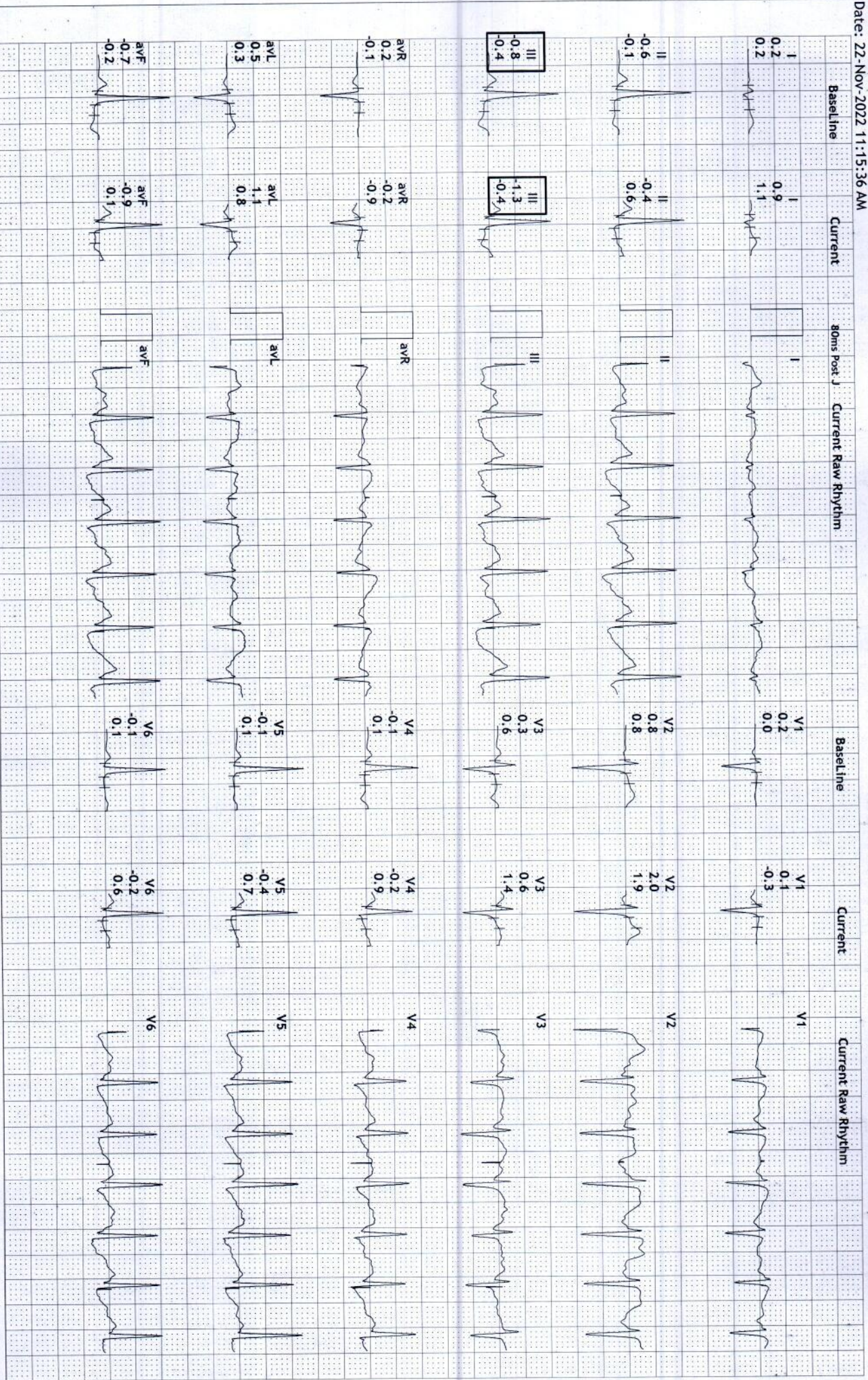

S R DIAGNOSTIC

JODHPUR :-0291-2755553

202193/SONU SEERVI

25 Yrs/Female

47 Kg/160 Cms

Date: 22-Nov-2022 11:15:36 AM

HR: 160 bpm
METs: 6.0
BP: 118/80

MPPR: 82% of 195
Speed: 2.5 mph
Grade: 12.0%

Raw ECG
BRUCE
(1.0-100)Hz

Ex Time 04:34
BLC : On
Notch : On

BRUCE: PeakEx(1:34)
10.0 mm/mV
25 mm/Sec.

12 Lead + Comparison

Baseline Current 60ms Post J Current Raw Rhythm

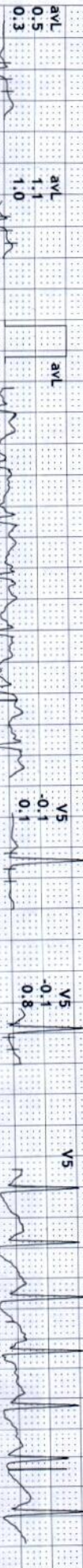
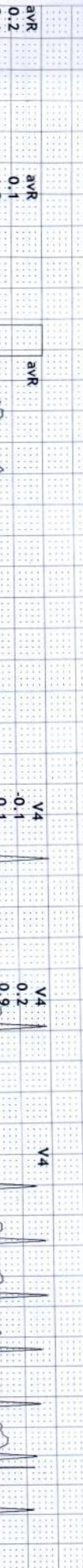
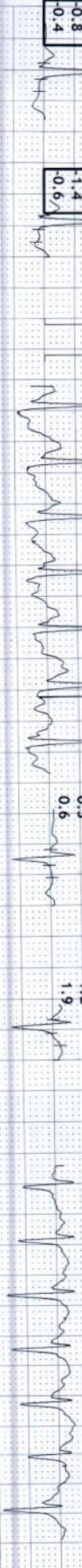
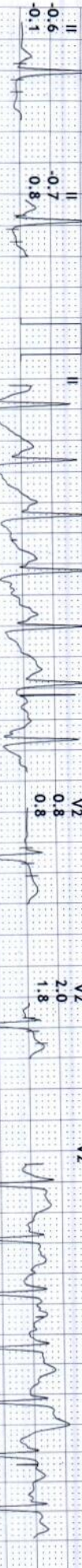
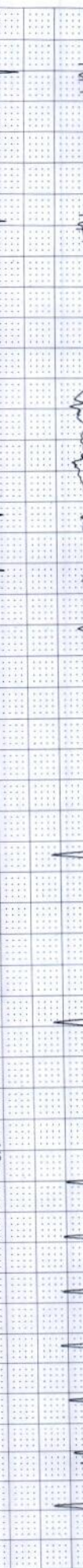
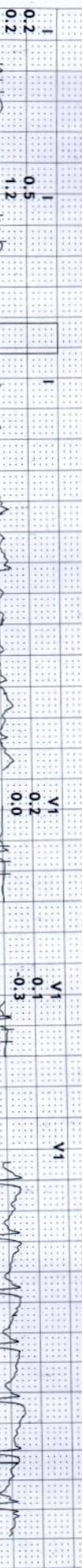

S R DIAGNOSTIC

JODHPUR :-0291-2755553

202193/SONU SEERVI

25 Yrs/Female

47 Kg/160 Cms

Date: 22-Nov-2022 11:15:36 AM

HR: 121 bpm
METs: 1.0
BP: 118/80

MPHR: 62% of 195
Speed: 1.1 mph
Grade: 0.0%

Raw ECG
BRUCE
(1.0-100)Hz

Ex Time 04:35
BLC :On
Notch :On

Recovery(1:00)
10.0 mm/mV
25 mm/Sec.

12 Lead + Comparison

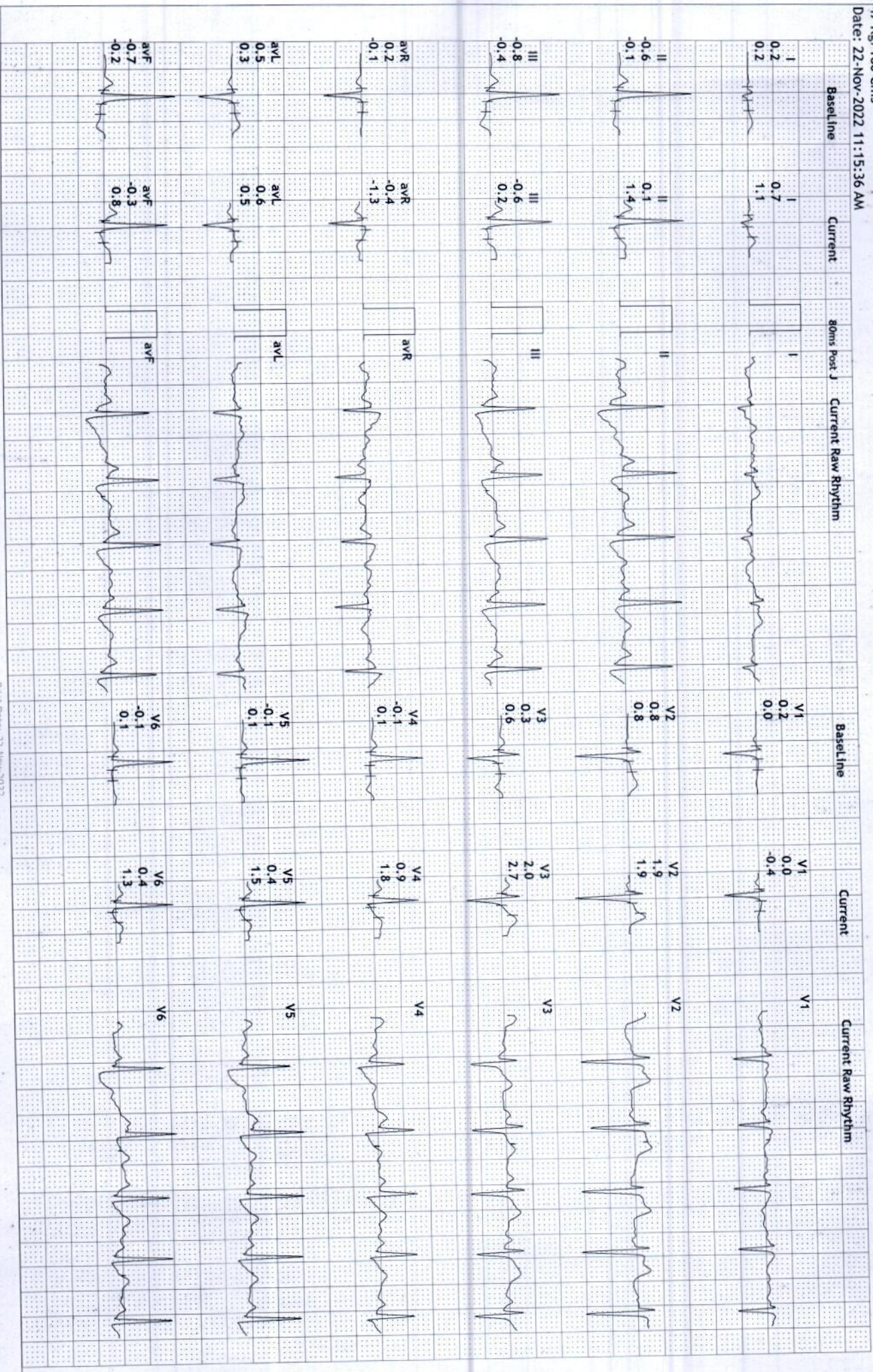

S R DIAGNOSTIC

JODHPUR :-0291-2755553

202193/SONU SEERVI

25 Yrs/Female

47 Kg/160 Cms

Date: 22-Nov-2022 11:15:36 AM

12 Lead + Comparison

HR: 100 bpm

METS: 1.0

BP: 118/80

MPHR: 51% of 195

Speed: 1.1 mph

Grade: 0.0%

Raw ECG
BRUCE
(1.0-100)Hz

Ex Time 04:35
BLC :On
Notch :On

Recovery(2:00)
10.0 mm/mV
25 mm/Sec.

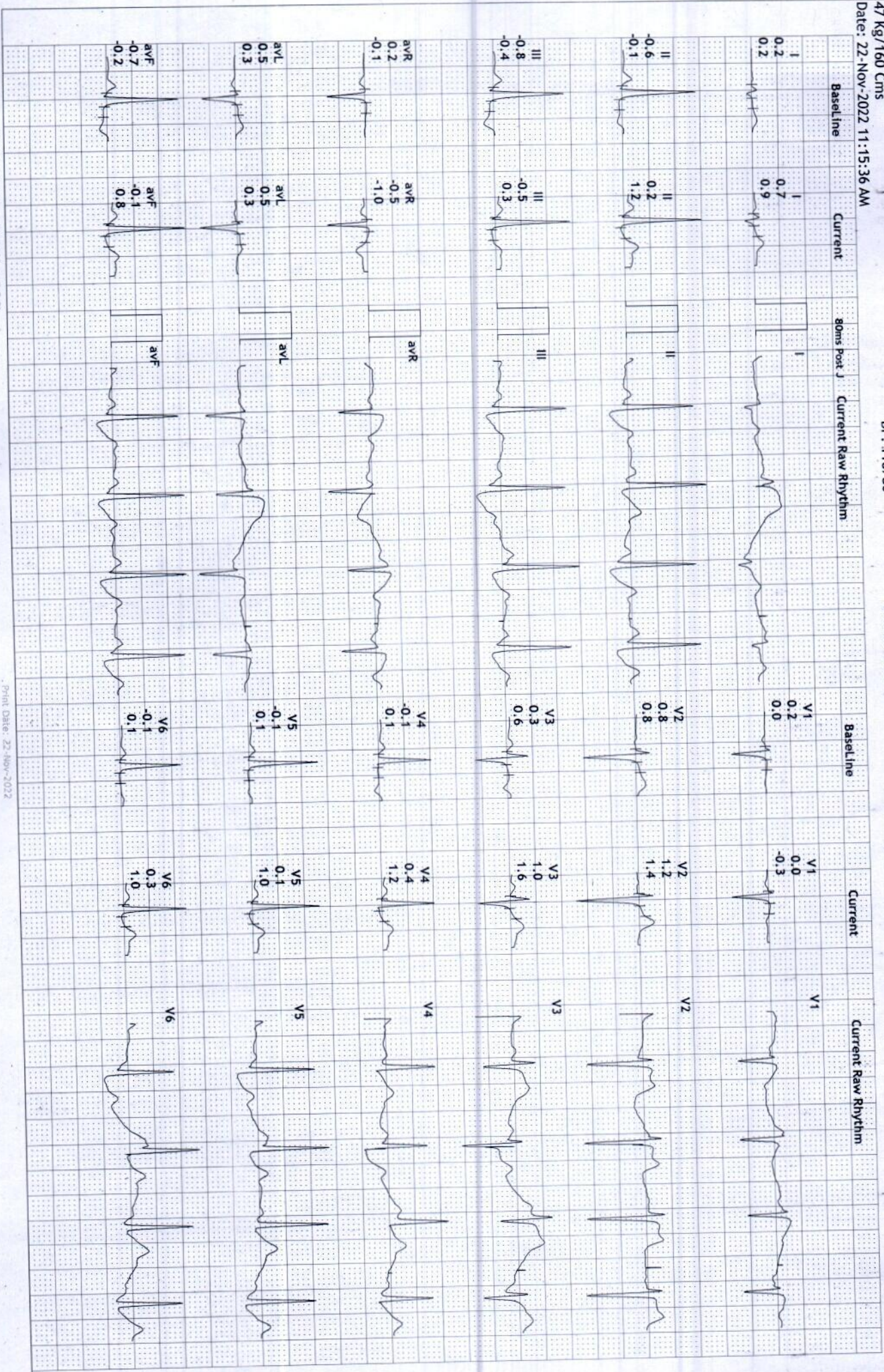

S R DIAGNOSTIC

JODHPUR :- 0291-2755553

202193/SONU SEERI

25 Yrs/Female

47 Kg/160 Cms

Date: 22-Nov-2022 11:15:36 AM

12 Lead + Comparison

HR: 99 bpm
METs: 1.0
BP: 118/80

MPPHR: 50% of 195
Speed: 1.1 mph
Grade: 0.0%

Raw ECG
BRUCE
(1.0-100)Hz

Ex Time 04:35
BLC : On
Notch : On

Recovery(3:00)
10.0 mm/mV
25 mm/Sec.

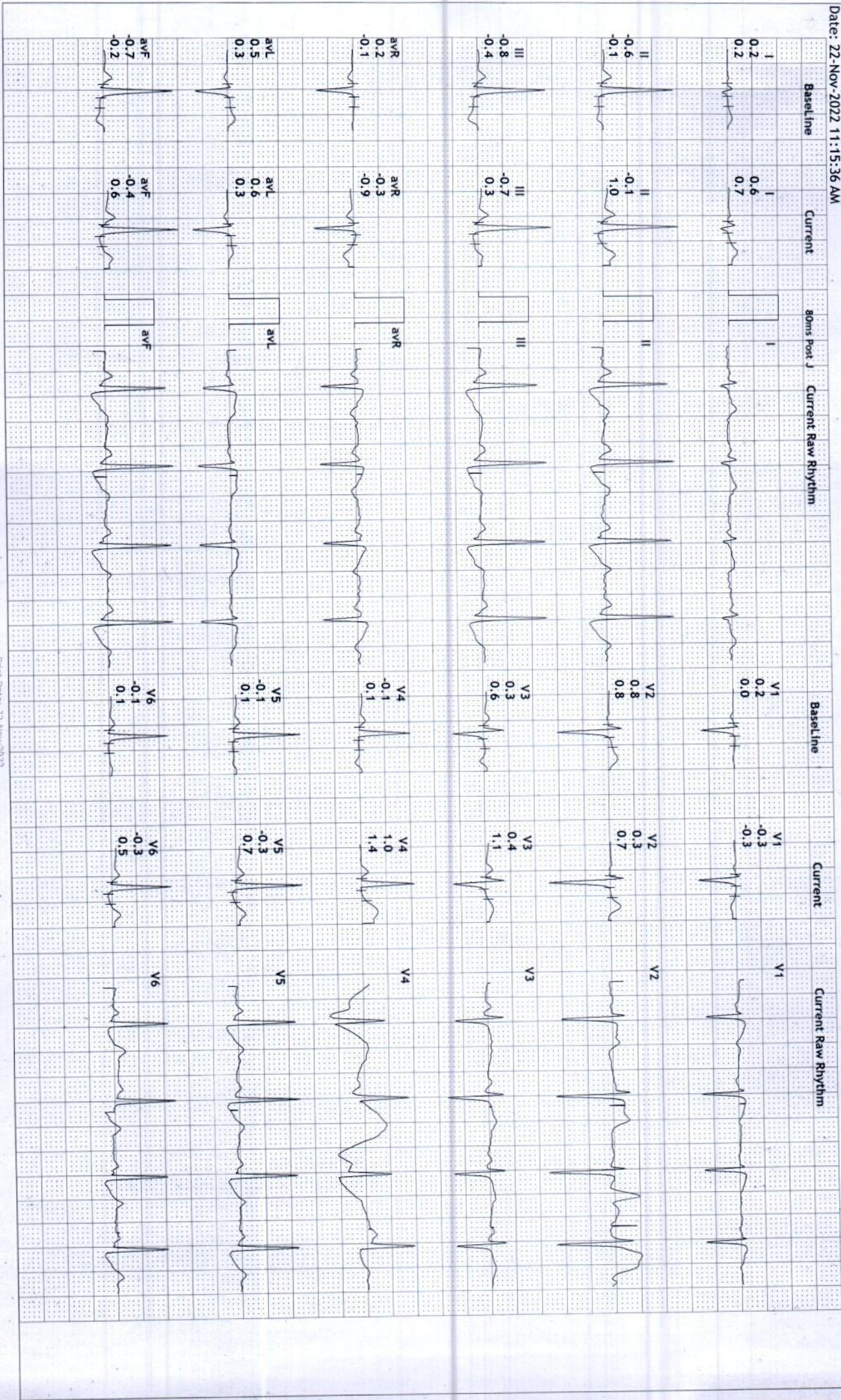

S R DIAGNOSTIC
JODHPUR :-0291-2755553

202193/SONU SEERVI
 25 Yrs/Female
 47 Kg/160 Cms
 Date: 22-Nov-2022 11:15:36 AM

HR: 102 bpm
 METS: 1.0
 BP: 116/74

MPHR:52% of 195
 Speed: 1.1 mph
 Grade: 0.0%

Raw ECG
 BRUCE
 (1.0-100)Hz

Ex Time 04:35
 BLC :On
 Notch :On

Recovery(4:00)
 10.0 mm/mV
 25 mm/Sec.

12 Lead + Comparison

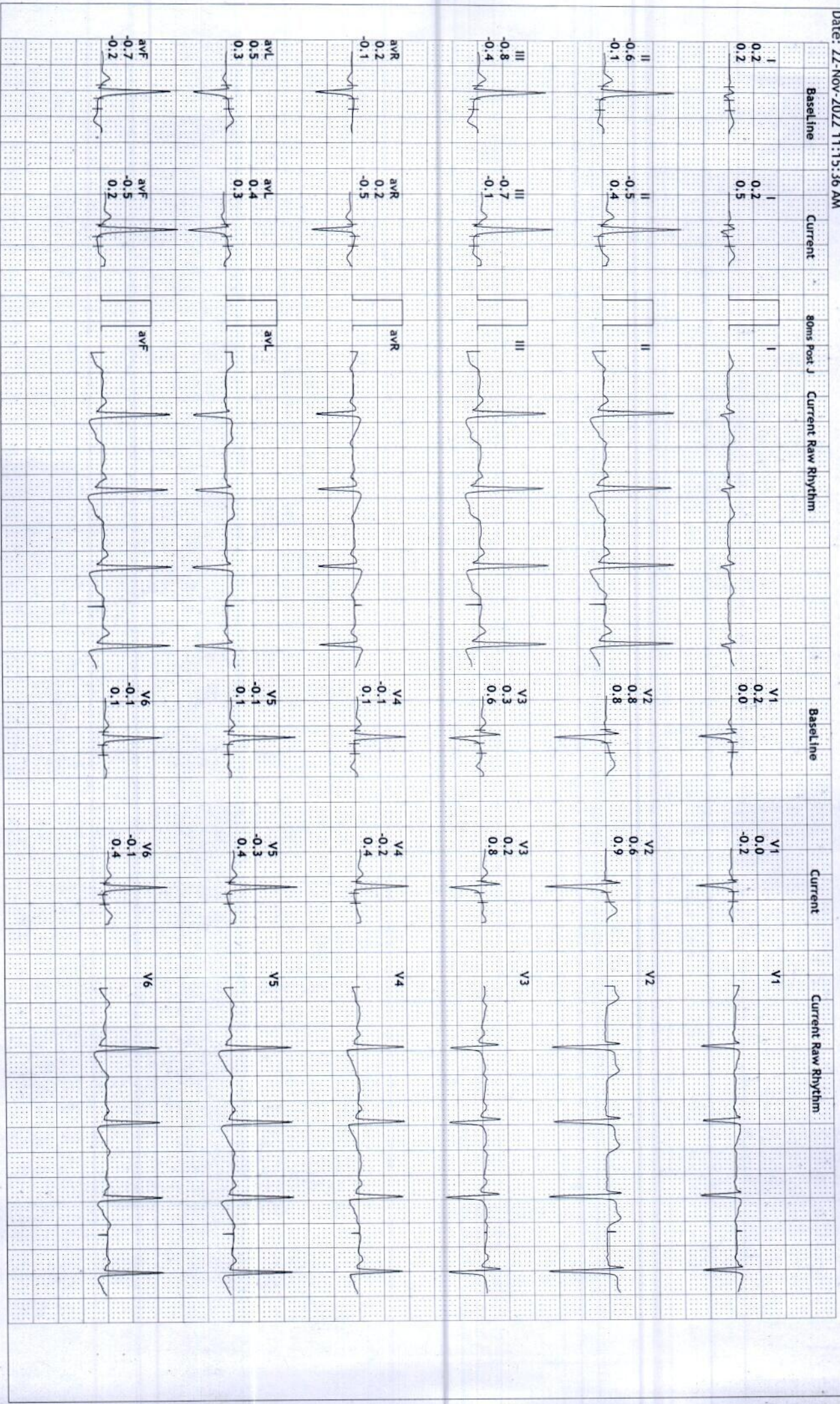

S R DIAGNOSTIC

JODHPUR : 0291-2755553

202193/SONU SEERI

25 Yrs/Female

47 Kg/160 Cms

Date: 22-Nov-2022 11:15:36 AM

12 Lead + Comparison

HR: 101 bpm
METS: 1.0
BP: 116/74

MpHR: 51% of 195
Speed: 1.1 mph
Grade: 0.0%

Raw ECG
BRUCE
(1.0-100)Hz

Ex Time 04:35
BLC : On
Notch : On

Recovery(4:01)
10.0 mm/mV
25 mm/Sec.

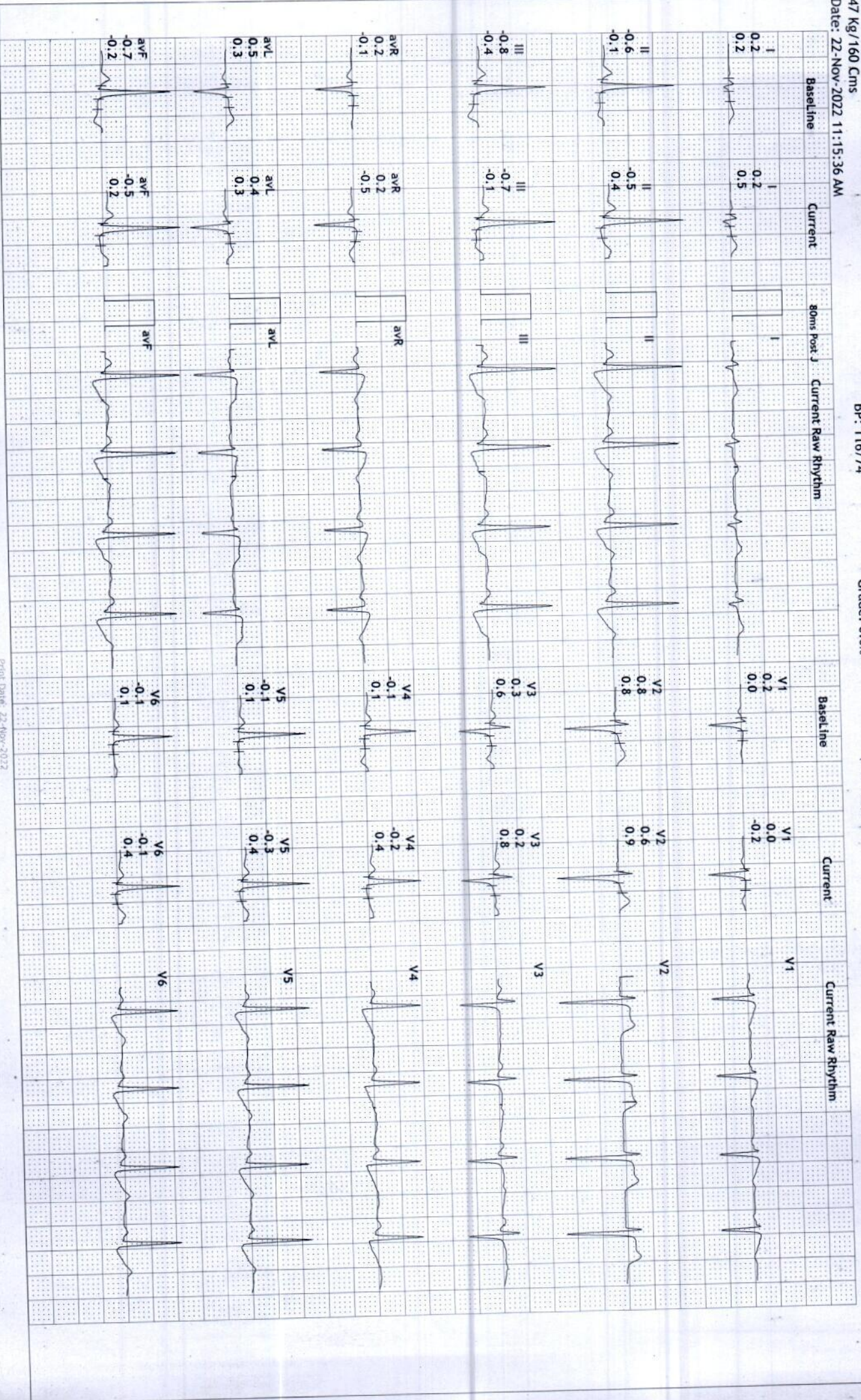

S R DIAGNOSTIC

JODHPUR :-0291-2755553

202193/SONU SEERVI 25 Yrs/Female 47 Kg/160 Cms

Date: 22-Nov-2022 11:15:36 AM

Average



Supine
(1) 0:00 0.0 mph
(2) 0:00 0.0 %
94 bpm 110/70

Standing
(1) 0:00 0.0 mph
(2) 0:00 0.0 %
88 bpm 110/70

HV
(1) 0:00 0.0 mph
(2) 0:00 0.0 %
101 bpm110/70

ExStart
(1) 0:00 0.0 mph
(2) 0:00 0.0 %
105 bpm110/70

Stage 1
(1) 3:00 1.7 mph
(2) 3:00 10.0 %
149 bpm110/70

PeakEx
(1) 4:34 2.5 mph
(2) 1:34 12.0 %
160 bpm118/80

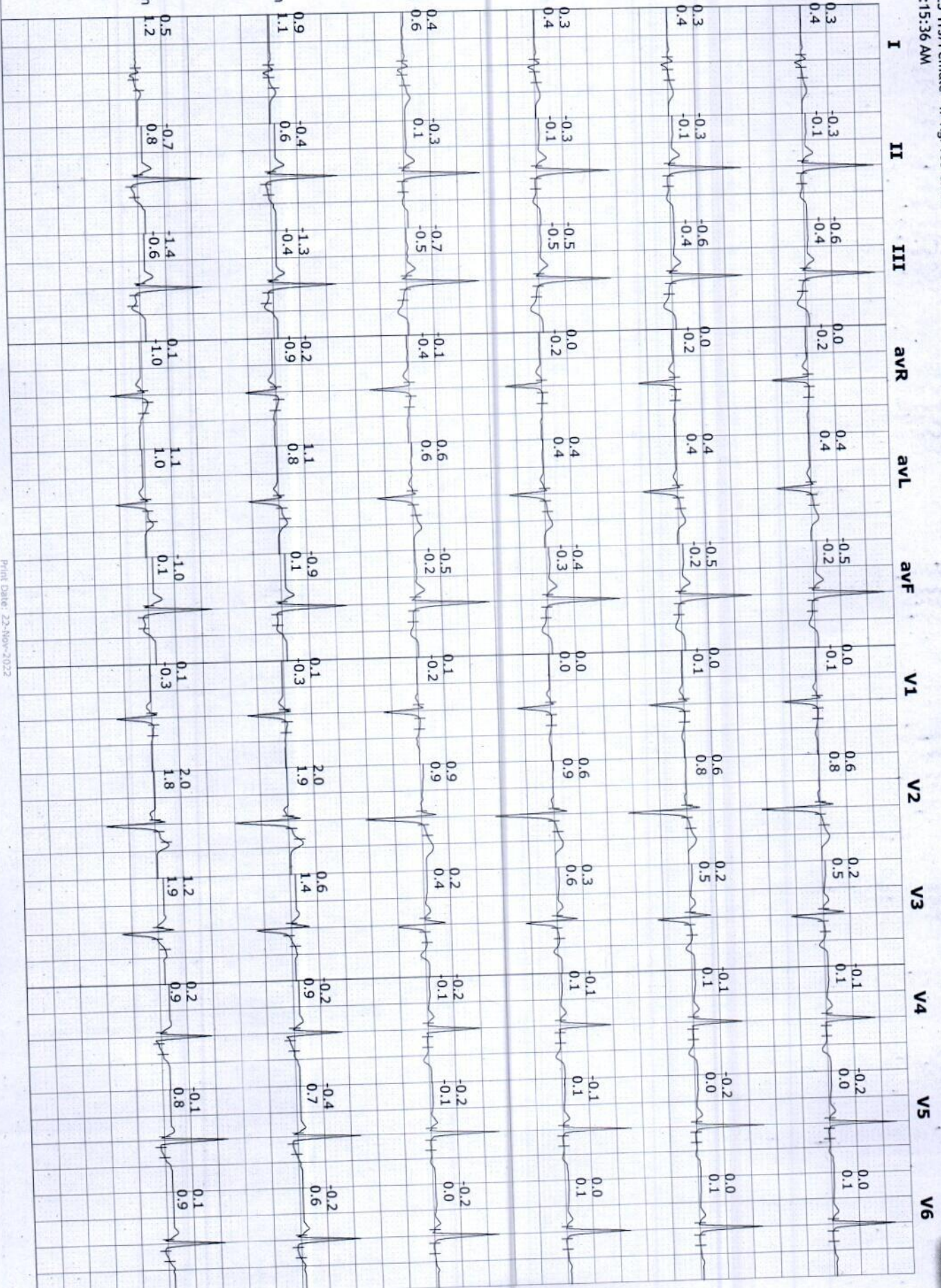

S R DIAGNOSTIC

JODHPUR :-0291-2755553

202193/SONU SEERNI/25 Yrs/Female 47 Kg/160 Cms

Date: 22-Nov-2022 11:15:36 AM

Average



Recovery
(1) 4:35 1.1 mph
(2) 1:00 0.0 %
121 bpm118/80

Recovery
(1) 4:35 1.1 mph
(2) 2:00 0.0 %
100 bpm118/80

Recovery
(1) 4:35 1.1 mph
(2) 3:00 0.0 %
99 bpm 118/80

Recovery
(1) 4:35 1.1 mph
(2) 4:00 0.0 %
102 bpm116/74

Recovery
(1) 4:35 1.1 mph
(2) 4:01 0.0 %
101 bpm116/74

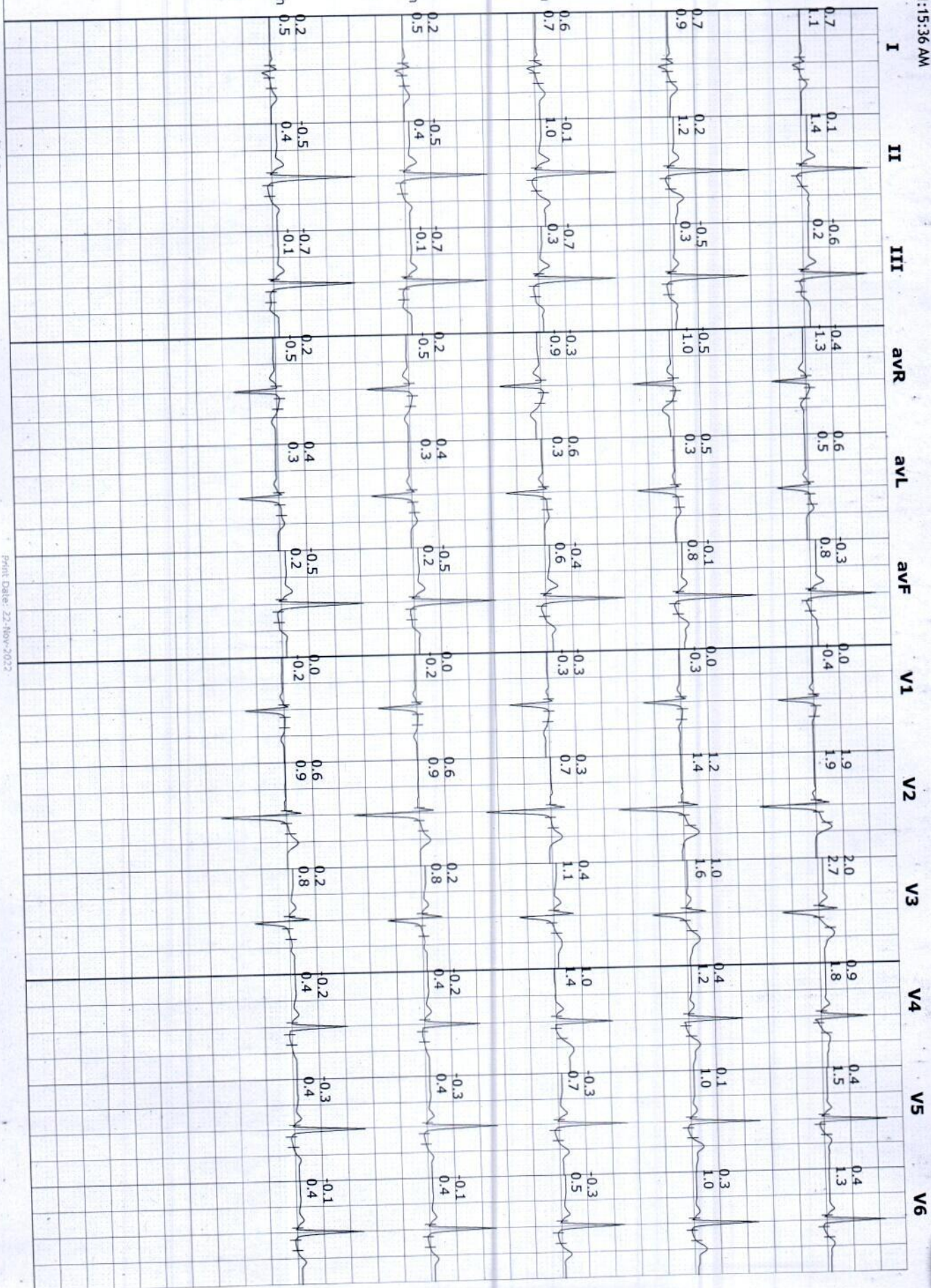

S R DIAGNOSTIC
JODHPUR :-0291-2755553
202193/SONU SEENI
25 Yrs/Female
47 Kg/160 Cms

Date: 22-Nov-2022 11:15:36 AM

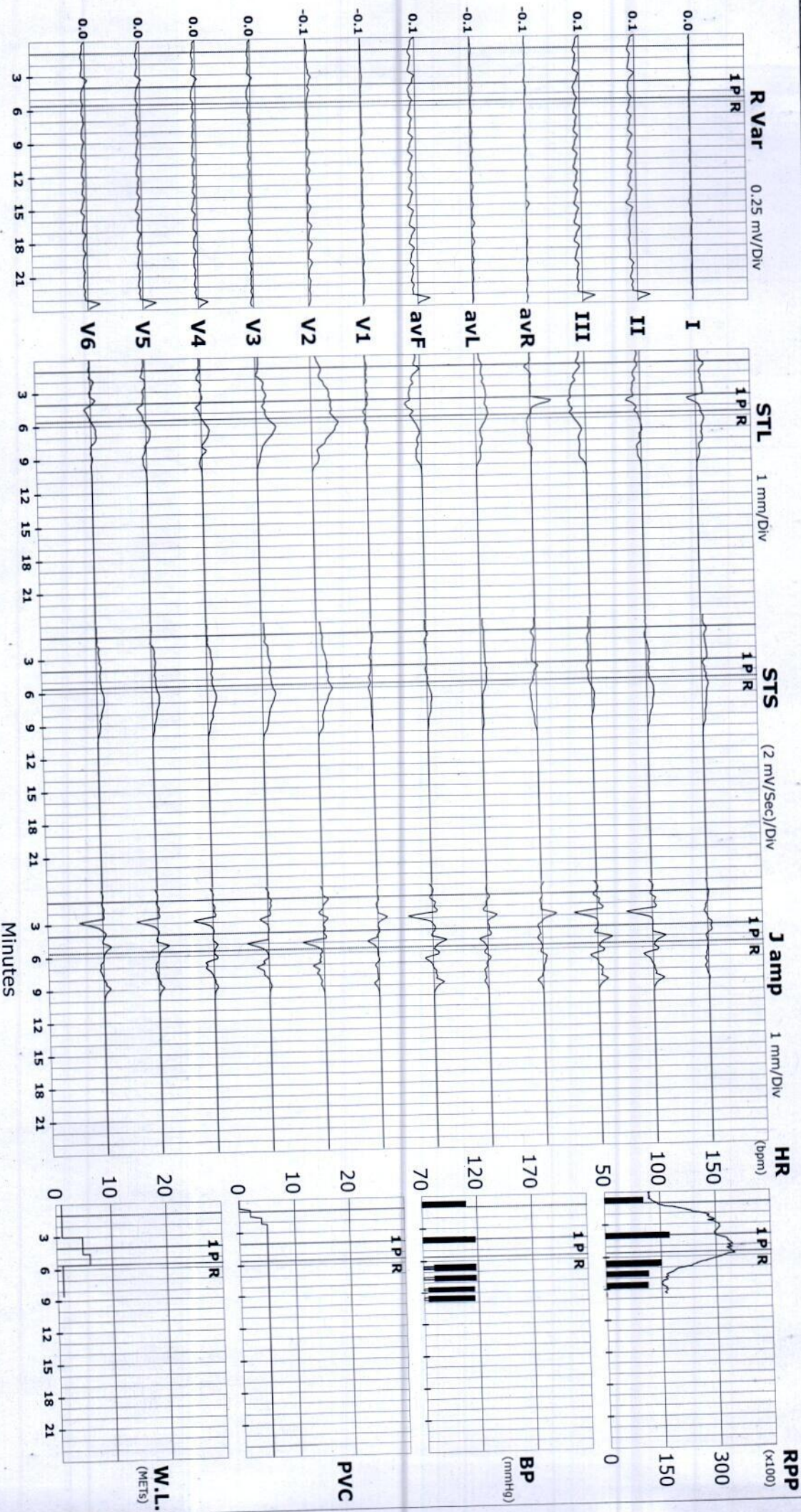

S R DIAGNOSTIC

JODHPUR :-0291-2755553

202193/SONU SEERVI25 Yrs/Female 47 Kg/160 Cms
Date: 22-Nov-2022 11:15:36 AM

ST Summary

Protocol : BRUCE

STL (mm)	I	II	III	avR	avL	avF	V1	V2	V3	V4	V5	V6
Supine	0.3	-0.3	-0.6	0.0	0.4	-0.5	0.0	0.6	0.2	-0.1	-0.2	0.0
Standing	0.3	-0.3	-0.6	0.0	0.4	-0.5	0.0	0.6	0.2	-0.1	-0.2	0.0
HV	0.3	-0.3	-0.5	0.0	0.4	-0.4	0.0	0.6	0.3	-0.1	-0.1	0.0
ExStart	0.4	-0.3	-0.7	-0.1	0.6	-0.5	0.1	0.9	0.2	-0.2	-0.2	-0.2
Stage 1	0.9	-0.4	-1.3	-0.2	1.1	-0.9	0.1	2.0	1.2	0.2	-0.1	0.1
PeakEx	0.5	-0.7	-1.4	0.1	1.1	-1.0	0.1	2.0	1.2	0.2	0.9	0.4
Recovery	0.7	0.1	-0.6	-0.4	0.6	-0.3	0.0	1.9	2.0	0.9	0.4	0.4
Recovery	0.7	0.2	-0.5	-0.5	0.5	-0.1	0.0	1.2	1.0	0.4	0.1	0.3
Recovery	0.6	-0.1	-0.7	-0.3	0.6	-0.4	-0.3	0.3	0.4	1.0	-0.3	-0.3
Recovery	0.2	-0.5	-0.7	0.2	0.4	-0.5	0.0	0.6	0.2	-0.2	-0.3	-0.1
Recovery	0.2	-0.5	-0.7	0.2	0.4	-0.5	0.0	0.6	0.2	-0.2	-0.3	-0.1
STS mV/Sec.	0.4	-0.1	-0.4	-0.2	0.4	-0.2	-0.1	0.8	0.5	0.1	0.0	0.1
Supine	0.4	-0.1	-0.4	-0.2	0.4	-0.2	-0.1	0.8	0.5	0.1	0.0	0.1
Standing	0.4	-0.1	-0.4	-0.2	0.4	-0.2	-0.1	0.8	0.5	0.1	0.0	0.1
HV	0.4	-0.1	-0.5	-0.2	0.4	-0.3	0.0	0.9	0.6	0.1	0.1	0.1
ExStart	0.6	0.1	-0.5	-0.4	0.6	-0.2	-0.2	0.9	0.4	-0.1	-0.1	0.0
Stage 1	1.1	0.6	-0.4	-0.9	0.8	0.1	-0.3	1.9	1.4	0.9	0.7	0.6
PeakEx	1.2	0.8	-0.6	-1.0	1.0	0.1	-0.3	1.8	1.9	0.9	0.8	0.9
Recovery	1.1	1.4	0.2	-1.3	0.5	0.8	-0.4	1.9	2.7	1.8	1.5	1.3
Recovery	0.9	1.2	0.3	-1.0	0.3	0.8	-0.3	1.4	1.6	1.2	1.0	1.0
Recovery	0.7	1.0	0.3	-0.9	0.3	0.6	-0.3	0.7	1.1	1.4	0.7	0.5
Recovery	0.5	0.4	-0.1	-0.5	0.3	0.2	-0.2	0.9	0.8	0.4	0.4	0.4
Recovery	0.5	0.4	-0.1	-0.5	0.3	0.2	-0.2	0.9	0.8	0.4	0.4	0.4
STI μ Vs	1.1	-3.4	-4.4	1.1	2.5	-3.7	0.8	2.5	0.6	-1.5	-1.7	-1.0
Supine	1.1	-3.4	-4.4	1.1	2.5	-3.7	0.8	2.5	0.6	-1.5	-1.7	-1.0
Standing	1.1	-3.4	-4.4	1.1	2.5	-3.7	0.8	2.5	0.6	-1.5	-1.7	-1.0
HV	1.4	-2.5	-3.6	0.8	2.4	-3.2	0.7	2.5	0.9	-1.4	-1.5	-0.8
ExStart	1.5	-2.9	-4.3	0.8	3.0	-3.6	1.6	4.9	0.9	-1.6	-1.6	-1.5
Stage 1	2.2	-5.6	-7.9	1.7	5.1	-6.8	2.1	8.1	0.0	-4.8	-5.9	-4.6
PeakEx	-1.1	-7.3	-7.3	5.2	3.6	-7.1	1.8	8.0	3.2	-1.5	-3.9	-2.0
Recovery	0.4	-4.2	-4.6	2.0	2.1	-4.6	2.0	7.4	6.5	-0.3	-3.3	-2.4
Recovery	2.5	-2.7	-5.3	0.3	3.4	-4.1	1.3	4.0	2.5	-2.0	-3.2	-1.9
Recovery	2.2	-4.8	-7.0	1.2	4.3	-5.7	-0.6	0.1	-0.1	2.0	-5.1	-5.1
Recovery	0.1	-5.6	-5.5	3.0	2.5	-5.4	0.7	1.9	-0.7	-3.1	-4.4	-2.7



Recovery

0.1

-5.6

-5.5

3.0

2.5

-5.4

0.7

1.9

-0.7

-3.1

-4.4

-2.7