

HEALTH CHECK UP

Name : NGAHSHT

Date : 8/4/23

Age : 31y

Sex : Male / Female

Marital status : Married / Single

PERSONAL HISTORY

Habits : Smoking / Tobacco & Snuff / Alcohol NO

Drug allergy if any : Food allergy. Butyril, mushroom, carrots,

Medical : Nil

Surgical : Surgery. Appendix

Height 149 cm Weight 90 Kg. BP 125/80mmHg Pulse 74mt

Vision : Rt 6/60 Lt. 6/60 With Spectacles Rt. 6/12 Lt. 6/18

Colour Vision : Normal Abnormal Near Vision NG. Both eyes

FAMILY HISTORY

Father HTN Mother Normal Siblings Normal

CVS : Heart Sound Normal Murmurs Absent Thrills Absent

RS : Rate 14 /mt Breath sounds Normal Adventitious Absent

ABDOMEN : Tenderness Absent Rigidity Absent Bowel sound Normal

Liver NAD Kidney NAD Hernia Absent

CNS : Cranial Nerves NAD Sensory System NAD Motor System NAD

ENT NAD

Remarks

Dr. Bharti Jeswani
MBBS

Dr. Seema Kale
MBBS, MD

Dr. S. K. Suri
MBBS

Dr. Meenakshi
MBBS

HOME SAMPLE COLLECTION FACILITY AVAILABLE

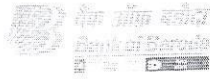

SUGGESTIVE LIST OF MEDICAL TESTS

FOR MALE	FOR FEMALE
CBC	CBC
ESR	ESR
Blood Group & RH Factor	Blood Group & RH Factor
Blood and Urine Sugar Fasting	Blood and Urine Sugar Fasting
Blood and Urine Sugar PP	Blood and Urine Sugar PP
Stool Routine	Stool Routine
Lipid Profile	Lipid Profile
Total Cholesterol	Total Cholesterol
HDL	HDL
LDL	LDL
VLDL	VLDL
Triglycerides	Triglycerides
HDL / LDL ratio	HDL / LDL ratio
Liver Profile	Liver Profile
AST	AST
ALT	ALT
GGT	GGT
Bilirubin (total, direct, indirect)	Bilirubin (total, direct, indirect)
ALP	ALP
Proteins (T, Albumin, Globulin)	Proteins (T, Albumin, Globulin)
Kidney Profile	Kidney Profile
Serum creatinine	Serum creatinine
Blood Urea Nitrogen	Blood Urea Nitrogen
Uric Acid	Uric Acid
HBA1C	HBA1C
Routine urine analysis	Routine urine analysis
USG Whole Abdomen	USG Whole Abdomen
General Tests	General Tests
X Ray Chest	X Ray Chest
ECG	ECG
2D/3D ECHO / TMT	2D/3D ECHO / TMT
Stress Test	Thyroid Profile (T3, T4, TSH)
PSA Male (above 40 years)	Mammography (above 40 years) and Pap Smear (above 30 years).
Thyroid Profile (T3, T4, TSH)	Dental Check-up consultation
Dental Check-up consultation	Physician Consultation
Physician Consultation	Eye Check-up consultation
Eye Check-up consultation	Skin/ENT consultation
Skin/ENT consultation	Gynaec Consultation

NAME: MR NGAHSHI
REF

AGE: 31 / Sex / F
DATE 08/04 /2023

ECHO ADULT (COLOUR DOPPLER)

DIMENSIONS		NORMAL	DIMENSIONS		NORMAL
Ao (ed)	31.0 mm	(1.5 cm/m ²)	IVS (Ed)	11.0 mm	(0.6-1.2cm)
LA (es)	41.0 mm	(1.5 cm/m ²)	LVPW (Ed)	10.0 mm	(.6-1.1cm)
RVID (ed)	Normal	(0.9cm/m ²)	EF	60.0 %	(0.62-0.85)
LVID (ed)	49.0 mm	(2.6-3.4 cm/m ²)	FS	30.0	
LVID (es)	29.0 mm				

MORPHOLOGICAL DATA

Mitral Valve	Normal	Interatrial Septum	Normal
Aortic Valve	Normal	Interventricular Septum	Normal
Tricuspid Valve	Normal	Pulmonary Artery	Normal
Pulmonary Valve	Normal	Aorta	Normal
Right Ventricle	Normal	Right Atrium	Normal
Left Ventricle	Normal	Left Atrium	DILATED
Pericardium	Normal		

Colour Doppler NORMAL, NO PAH, IVC NORMAL, LV DIASTOLIC FUNCTION NORMAL

Wall motion Normal

IMPRESSION : LA MILDLY DILATED, NO RWMA, LVEF ~ 60 %,
RV FUNCTION NORMAL, NO PAH, IVC NORMAL.



DR SEEMA KALE MD
SENIOR CONSULTANT.

• CLINICAL CORRELATION IS ESSENTIAL FOR FINAL DIAGNOSIS. • IF THE TESTS RESULTS ARE UNEXPECTED PLEASE CONTACT THE LABORATORY.
• ALL THE CONGENITAL ANAMOLIES IN THE FETUS MAY NOT BE DIAGNOSED IN ULTRASONOGRAPHY. • THIS REPORT IS NOT VALID FOR MEDICOLEGAL PURPOSE.

Licensee : Bharti Medicare Pvt. Ltd. The Apollo Clinic, C-70, Major Sudesh Kumar Marg, Opp. Madhav Park, Near Main Market, Rajouri Garden, New Delhi-110 027
Phone : (011) 2591 8222 / 8333 / 8444, 9811061009, E-mail : rajourigarden@theapolloclinik.com, Website : www.apolloclinikrajourigarden.com

MSME UAM NO. : DL11E0021531

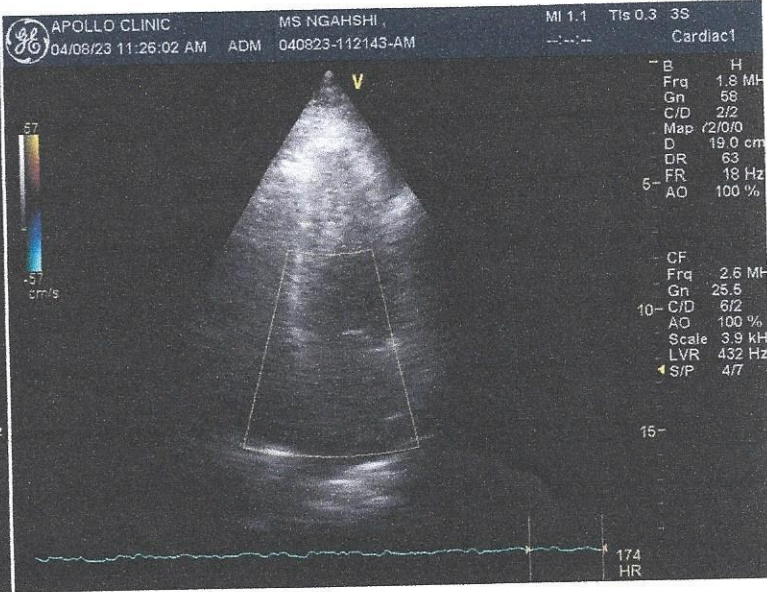
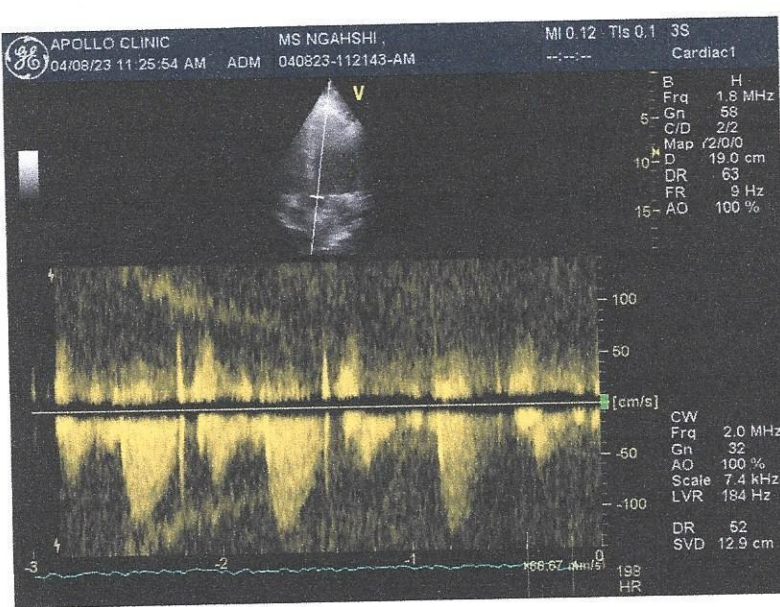
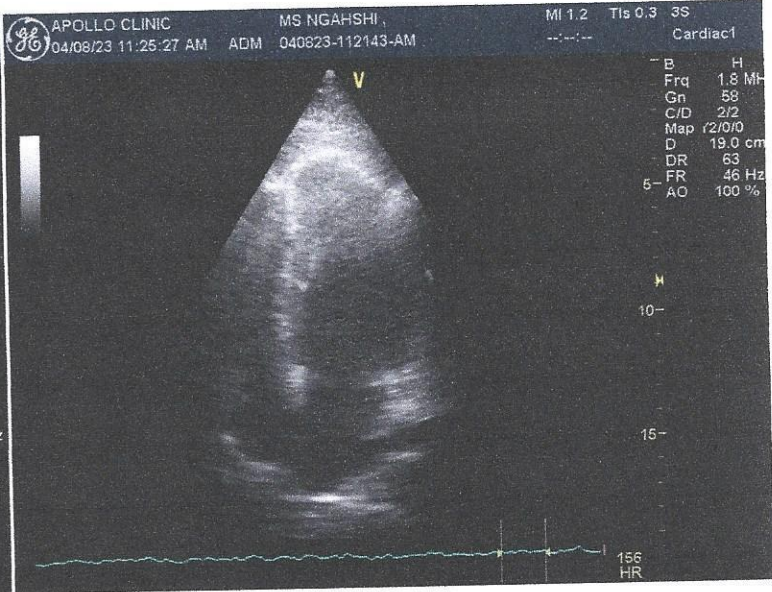
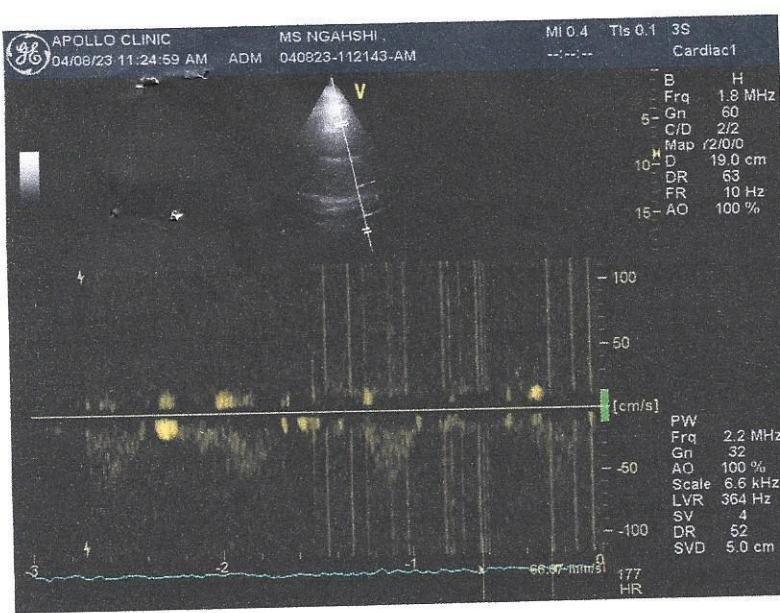

8/14/83

~~28-11-1980~~ 19:57:30 ngabshi
31 Years Female

PageWriter 300pi

Rate 70 . NORMAL SINUS RHYTHM, RATE 70.....normal P axis, PR, rate & rhythm
PR 163
QRSD 93
QT 374
QTc 403

--Axis--
P 67
QRS 50

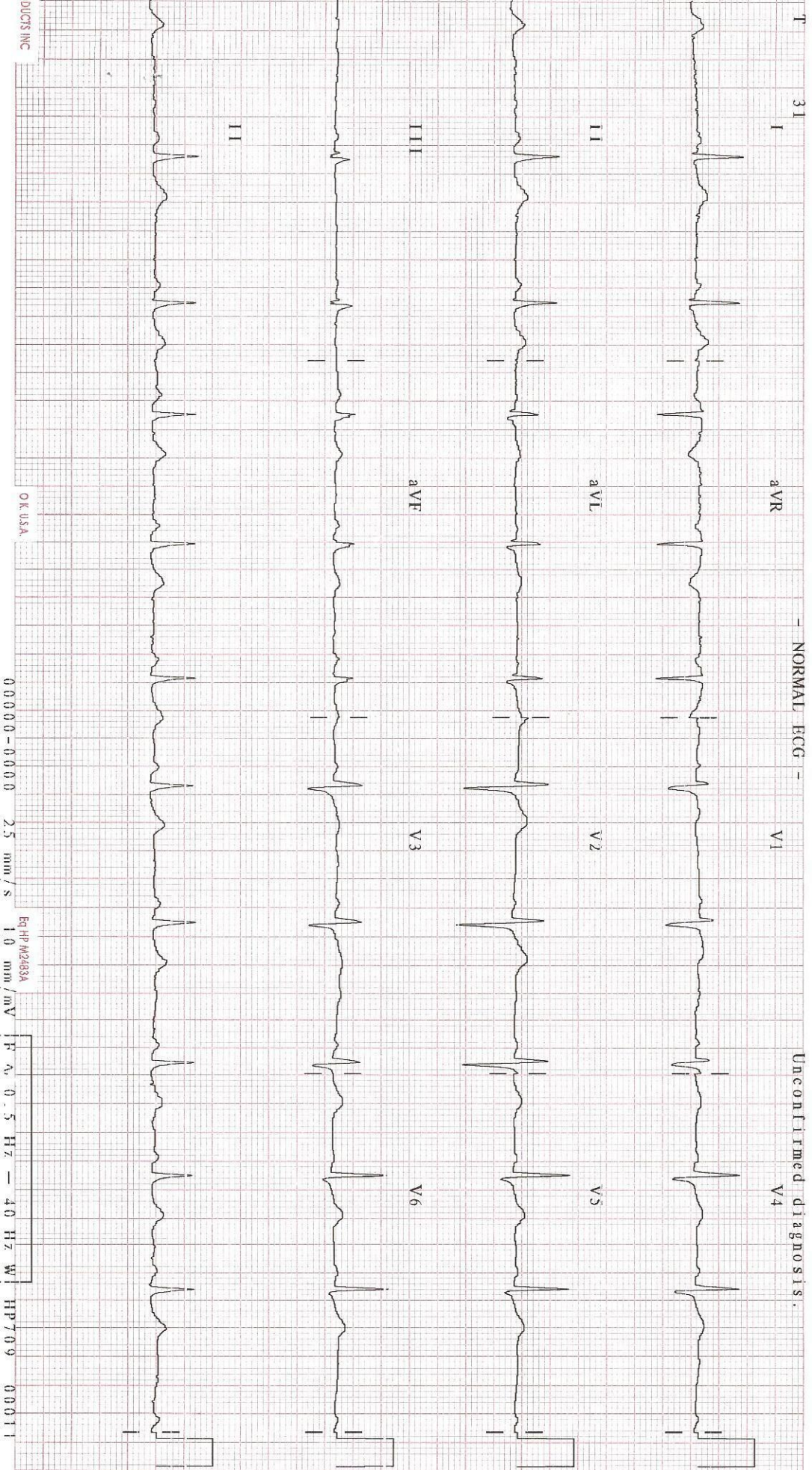

Patient Name	: Ms. Ngahshi	MR No	: FRAJ.0000227548
Age/Sex	: 31 Y/F	Visit No	: FRAJOPV103020
Pres Doctor	:	Bill Date	: 08-04-2023 11:49
Ref.by	: SELF	Report Date	: 08-04-2023 12:29

ULTRASOUND WHOLE ABDOMEN

LIVER: Liver is normal in shape, size and echotexture. No focal intra-hepatic lesion detected. Intra-hepatic biliary radicals are not dilated. Portal vein is normal in calibre.

GALL BLADDER: Gall bladder is well visualised. Its wall thickness is normal. No calculus or mass lesion is seen in gall bladder.

PANCREAS: Pancreas appears normal in size and echopattern.

SPLEEN: Spleen appears normal in size and echopattern.

KIDNEYS: Both kidneys are normal in position, size and outline. Cortico-medullary differentiation of both kidneys is maintained. Central sinus echoes are compact. No calculus / hydronephrosis is noted. Visualised parts of retroperitoneum do not show any lymphadenopathy.

URINARY BLADDER: Urinary bladder is well distended and shows clear contents.

UTERUS: Uterus is anteverted and normal in size (7.8 x 5.2 x 2.9cm). Endometrium is central and appears normal in thickness (3.5 mm). Myometrial echogenicity appears normal.

OVARY: B/L ovaries are normal in size, shape & echopattern. Both adnexal regions are normal.

No free fluid is seen in cul-de-sac.

IMPRESSION: - NORMAL STUDY.

To be correlate clinically.



Dr. L. R. Richhele
Consultant Radiologist.

Disclaimer: Renal calculi less than 5mm could be missed on an Ultrasound. NCCT KUB is the modality of choice for the same.

Patient Name : Ms. Nagahshi	MR No	: FRAJ0000
Age/Sex : 31Y/F	Visit No	: FRAJOPV
Pres Doctor :	Bill Date	: 08.04.2023
Ref.by :	Report Date	: 08.04.2023

X-RAY CHEST P A VIEW

- Both lung fields do not show any active parenchymal lesion.
- Both costophrenic angles are normal.
- B/L hila appear normal in size & density.
- Both domes of diaphragm are normal.
- Cardiac silhouette appears normal.
- Visualised soft tissues and bony cage appear normal.

IMPRESSION:- NORMAL STUDY.

To be correlated clinically.



Dr. L. R. Richhele
Consultant Radiologist.

• CLINICAL CORRELATION IS ESSENTIAL FOR FINAL DIAGNOSIS. • IF THE TESTS RESULTS ARE UNEXPECTED PLEASE CONTACT THE LABORATORY.
• ALL THE CONGENITAL ANOMOLIES IN THE FETUS MAY NOT BE DIAGNOSED IN ULTRASONOGRAPHY. • THIS REPORT IS NOT VALID FOR MEDICOLEGAL PURPOSE.

Licensee : Bharti Medicare Pvt. Ltd. The Apollo Clinic, C-70, Major Sudesh Kumar Marg, Opp. Madhav Park, Near Main Market, Rajouri Garden, New Delhi-110 027
Phone : (011) 2591 8222 / 8333 / 8444, 📞 9811061009, E-mail : rajourigarden@theapolloclinic.com, Website : www.apolloclinicrajourigarden.com

MSME UAM NO. : DL11E0021531

Patient Name	: Ms. Ngahshi	Age / Gender	: 31Y/Female
UHID/MR No.	: FRAJ.0000227548	OP Visit No	: FRAJOPV103020
Visit Date	: 08-04-2023 11:49	Reported on	: 08-04-2023 13:31
Sample Collected on	: 08-04-2023 11:52	Specimen	: EDTA Blood
Ref Doctor	: SELF	Pres Doctor:	:
Emp/Auth/TPA ID	: yuio6+		
Sponsor Name	: MEDIWHEELS HEALTH CARE		

DEPARTMENT OF LABORATORY MEDICINE

TEST NAME	RESULT	BIOLOGICAL REFERENCE INTERVALS	UNITS
BLOOD GROUP AND RH TYPE			
ABO Group	A		
RH	Positive		
HAEMOGRAM			
Hb(Haemoglobin)	14.2	12 - 15	gm/dl
Method: Non Cyanide			
PCV / Haematocrit	40.6	36 - 46	%
Method: Pulse Height Detection			
ESR.	08	0 - 20	mms at the end of 1 hr
Method: Westergren's Method.			
Total Leukocyte Count	5900	4000 - 10000	/Cumm
Method: DC Detection Method			
Platelet Count	3.02	1.5 - 4.1	lakhs/cumm
Method: DC Detection Method			
RBC Count	4.5	3.8 - 4.8	Million/Cumm
Method: DC Detection Method			
MCV	89.1	77 - 98	fl
Method: Calculated.			
MCH.	31.3	27 - 32	pg
Method: Calculated			
MCHC.	35.0*	31.5 - 34.5	gm/dl
Method: Calculated.			
Neutrophil	57	40 - 70	%
Method: Slide Test			
Lymphocyte	40	20 - 40	%
Method: Slide Test			
Eosinophil	01	1 - 6	%
Method: Slide Test			
Monocyte	02	2 - 10	%
Method: Slide Test			

Note: PERIPHERAL SMEAR - RBC's are normocytic normochromic. Leucocyte counts are within normal limits. Platelets are normal in number & morphology.
No immature cells or haemoparasite detected.

IMPRESSION: NORMOCYTIC NORMOCHROMIC BLOOD PICTURE.

End of the report

• CLINICAL CORRELATION IS ESSENTIAL FOR FINAL DIAGNOSIS. • IF THE TESTS RESULTS ARE UNEXPECTED PLEASE CONTACT THE LABORATORY.
• ALL THE CONGENITAL ANOMOLIES IN THE FETUS MAY NOT BE DIAGNOSED IN ULTRASONOGRAPHY. • THIS REPORT IS NOT VALID FOR MEDICOLEGAL PURPOSE.

Patient Name : Ms. Ngahshi
UHID/MR No. : FRAJ.0000227548
Visit Date : 08-04-2023 11:49
Sample Collected on : 08-04-2023 11:52
Ref Doctor : SELF
Emp/Auth/TPA ID : yuio6+
Sponsor Name : MEDIWHEELS HEALTH CARE

Age / Gender : 31Y/Female
OP Visit No : FRAJOPV103020
Reported on : 08-04-2023 13:31
Specimen : EDTA Blood
Pres Doctor: :

Results are to be correlated clinically

Lab Technician Technologist
Yogita

Dr. Prashant Purwar
MBBS, DCP
Consultant Pathologist

• CLINICAL CORRELATION IS ESSENTIAL FOR FINAL DIAGNOSIS. • IF THE TESTS RESULTS ARE UNEXPECTED PLEASE CONTACT THE LABORATORY.
• ALL THE CONGENITAL ANOMOLIES IN THE FETUS MAY NOT BE DIAGNOSED IN ULTRASONOGRAPHY. • THIS REPORT IS NOT VALID FOR MEDICOLEGAL PURPOSE.

Licensee : Bharti Medicare Pvt. Ltd. The Apollo Clinic, C-70, Major Sudesh Kumar Marg, Opp. Madhav Park, Near Main Market, Rajouri Garden, New Delhi-110 027
Phone : (011) 2591 8222 / 8333 / 8444, 9811061009, E-mail : rajourigarden@theapolloclinik.com, Website : www.apolloclinikrajourigarden.com Page 2 of

MSME UAM NO. : DL11E0021531

Patient Name : Ms. Ngahshi
 UHID/MR No. : FRAJ.0000227548
 Visit Date : 08-04-2023 11:49
 Sample Collected on : 08-04-2023 11:52
 Ref Doctor : SELF
 Emp/Auth/TPA ID : yuio6+
 Sponsor Name : MEDIWHEELS HEALTH CARE

Age / Gender : 31Y/Female
 OP Visit No : FRAJOPV103020
 Reported on : 08-04-2023 15:28
 Specimen : Plasma(Fluoride)
 Pres Doctor: :

DEPARTMENT OF LABORATORY MEDICINE

TEST NAME	RESULT	BIOLOGICAL REFERENCE INTERVALS	UNITS
GLUCOSE - (FASTING)			
GLUCOSE - (FASTING) Method: (GOD-POD).	90	70 - 110	mg/dL
GLYCOSYLATED HEMOGLOBIN (HBA1C)			
GLYCOSYLATED HEMOGLOBIN (HBA1C) - WHOLE BLOOD Method: BORONATE AFFINITY	5.3	4.2 - 6.0	%
GLUCOSE - (POST PRANDIAL)			
GLUCOSE - (POST PRANDIAL) Method: (GOD-POD)	107	70-140	mg/dl
Thyroid Profile 2(Free T4, Free T3 And TSH)			
Serum FT3	4.0	3.2 - 5.9	pmol/l
Serum FT4	14.3	10.6 - 21.0	pmol/l
Serum TSH	1.6	0.38 - 5.0	uIU/ml
LIPID PROFILE TEST (PACKAGE)			
CHOLESTEROL Method: CHOD - PAP	173	Desirable < 200 Borderline High : 200-239 High : > 240	mg/dl
Triglyceride Method: GPO-PAP	72	50-200	mg/dl
HDL Method: DIRECT	49.9	30 - 70	mg/dl
LDL Method: DIRECT	108.7*	60 - 100	mg/dl
VLDL Method: Calculated	14.4	<40	mg/dl
CHOLESTEROL / HDL RATIO Method: Calculated.	3.4	0 - 4.5	

End of the report

Results are to be correlated clinically

Lab Technician / Technologist
Yogita

Dr. Prashant Purwar
MBBS, DCP

Consultant Pathologist

• CLINICAL CORRELATION IS ESSENTIAL FOR FINAL DIAGNOSIS. • IF THE TESTS RESULTS ARE UNEXPECTED PLEASE CONTACT THE LABORATORY.
 • ALL THE CONGENITAL ANOMOLIES IN THE FETUS MAY NOT BE DIAGNOSED IN ULTRASONOGRAPHY. • THIS REPORT IS NOT VALID FOR MEDICOLEGAL PURPOSE.

Patient Name : Ms. Ngahshi
UHID/MR No. : FRAJ.0000227548
Visit Date : 08-04-2023 11:49
Sample Collected on : 08-04-2023 11:52
Ref Doctor : SELF
Emp/Auth/TPA ID : yuio6+
Sponsor Name : MEDIWHEELS HEALTH CARE

Age / Gender : 31Y/Female
OP Visit No : FRAJOPV103020
Reported on : 08-04-2023 15:30
Specimen : Serum
Pres Doctor :

DEPARTMENT OF LABORATORY MEDICINE

TEST NAME	RESULT	BIOLOGICAL REFERENCE INTERVALS	UNITS
LIVER FUNCTION TEST (PACKAGE)			
BILIRUBIN - TOTAL Method: Jendrassik	0.81	0.1 - 1.3	mg/dl
Bilirubin (Direct)-Serum Method: Diazo.	0.27	0 - 0.3	mg/dl
A/G Method: Calculated	1.4	1.0 - 2.0	mg/dl
BILIRUBIN - INDIRECT. Method: Calculated.	0.54	<1.1	U/L
SGOT /AST Method: IFCC (With P5P)	31.2	0 - 35	U/L
SGPT/ALT Method: IFCC (With P5P)	22.0	0 - 45	U/L
ALKALINE PHOSPHATE Method: AMP BUFFER	51.9	30 - 117	U/L
GGT. Method: SZAZ	11.9	10 - 50	U/L
TOTAL PROTEIN Method: Biuret	7.1	5.8-8.0	g/dl
ALBUMIN Method: BCG	4.2	3.7-5.2	g/dl
GLOBULIN Method: Calculated	2.9	2.5 - 3.5	mg/dL

End of the report

Results are to be correlated clinically

Lab Technician / Technologist
Yogita

Dr. Prashant Purwar
MBBS, DCP
Consultant Pathologist

Patient Name : Ms. Ngahshi
 UHID/MR No. : FRAJ.0000227548
 Visit Date : 08-04-2023 11:49
 Sample Collected on : 08-04-2023 11:52
 Ref Doctor : SELF
 Emp/Auth/TPA ID : yuio6+
 Sponsor Name : MEDIWHEELS HEALTH CARE

Age / Gender : 31Y/Female
 OP Visit No : FRAJOPV103020
 Reported on : 08-04-2023 15:30
 Specimen : Serum
 Pres Doctor:

DEPARTMENT OF LABORATORY MEDICINE

TEST NAME	RESULT	BIOLOGICAL REFERENCE INTERVALS	UNITS
KFT - RENAL PROFILE-SERUM	28.5	10-50	mg/dl
UREA Method: Urease	0.78	0.5 - 1.3	mg/dl
Creatinine Method: Jaffe	4.5	2.6 - 6	mg/dl
Uric Acid Method: Uricase	140.1	136 - 142	mmol/L
Sodium(Na) Method: ISE	4.2	3.8 - 5.0	mmol/L
Potassium(K) Method: ISE	98.7	95 - 103	mmol/L
Chloride(Cl) Method: ISE	9.2	9.2 - 11.0	mg/dl
Calcium. Method: OCPC	3.1	2.3 - 4.7	mg/dl
Phosphorus Method: Molybdate UV			

End of the report

Results are to be correlated clinically

Lab Technician / Technologist
Yogita

 Dr. Prashant Purwar
 MBBS, DCP
 Consultant Pathologist

Patient Name : Ms. Ngahshi
 UHID/MR No. : FRAJ.0000227548
 Visit Date : 08-04-2023 11:49
 Sample Collected on : 08-04-2023 11:52
 Ref Doctor : SELF
 Emp/Auth/TPA ID : yuio6+
 Sponsor Name : MEDIWHEELS HEALTH CARE

Age / Gender : 31Y/Female
 OP Visit No : FRAJOPV103020
 Reported on : 08-04-2023 14:32
 Specimen : Urine
 Pres Doctor: :

DEPARTMENT OF LABORATORY MEDICINE

URINE ROUTINE EXAMINATION

URINE EXAMINATION TEST REPORT

Test Name	Observed Value	Unit	Reference Range
<u>Urine R/M Examination</u>			
Quantity	30	ml.	
Colour	Pale Yellow		Pale Yellow
Transparency	Clear		Clear
Urine Specific Gravity	1.005		1.005 - 1.030
Dipstick pH	6.0		5.5 - 7.5
Dipstick / pH paper			
<u>Chemical Examination</u>			
Protein	Nil		Nil
Dipstick/Heat & acetic acid			
Sugar	Nil		Nil
Dipstick/Benedicts reagent			
<u>Microscopic Examination</u>			
Pus Cells	1-2	/HPF	1-2
RBC'S	Nil	/HPF	Nil
Casts	Nil	/HPF	Nil
Crystals	Nil		Nil
Epithelial Cells	2-3	/HPF	1-2
Bacteria	Nil	/HPF	Nil

End of the report

Results are to be correlated clinically

Lab Technician / Technologist
 Dr_Prashant

Dr. Prashant Purwar
 MBBS, DCP
 Consultant Pathologist

• CLINICAL CORRELATION IS ESSENTIAL FOR FINAL DIAGNOSIS. • IF THE TESTS RESULTS ARE UNEXPECTED PLEASE CONTACT THE LABORATORY. • ALL THE CONGENITAL ANAMOLIES IN THE FETUS MAY NOT BE DIAGNOSED IN ULTRASONOGRAPHY. • THIS REPORT IS NOT VALID FOR MEDICOLEGAL PURPOSE.

Licensee : Bharti Medicare Pvt. Ltd. The Apollo Clinic, C-70, Major Sudesh Kumar Marg, Opp. Madhav Park, Near Main Market, Rajouri Garden, New Delhi-110 027
 Phone : (011) 2591 8222 / 8333 / 8444, 9811061009, E-mail : rajourigarden@theapolloclinic.com, Website : www.apolloclinicrajourigarden.com

MSME UAM NO. : DL11E0021531