



PANACEA HOSPITAL

Call Now - 1800-123-3070



A shelter for many hearts. A Home for many lives

(An ISO 9001:2008 Certified Organisation)
Lab Attached with CMC Under EQAS Scheme

Dept. of Radiodiagnosis - 32 Slice CT Scan, 3D/4D USG, 2D ECHO, Colour Doppler, Intervention Procedures, Digital X-Ray

PATIENT'S NAME : USHA DEVI AGE/SEX: 38 Y/F
REF. BY : Dr. ASHUTOSH MISHRA (MD) Saturday, November 11, 2023

Echo - Cardiography

MITRAL VALVE Doppler	AML - normal morphology MV Flow - E - 0.9 A-0.5 E/A=1.64	PML - normal morphology MVA - 1.33 cm ² Mitral Regurgitation - No
TRICUSPID VALVE Doppler	Normal TV Flow -No	Tricuspid Regurgitation - No
PULMONARY VALVE Doppler	Normal PV Flow -No	Pulmonary Regurgitation - No
AORTIC VALVE Doppler	Trileaflet-No AV Flow - no	Aortic Regurgitation - No
MEASUREMENT	Aorta - 24.6 (20-38) mm IVS ed - 6.3 (6 -12) mm LVID ed - 45.1 (35 - 55) mm LVPW ed - 10.9 (6 -12) mm OA - 7 (> 5) mm	LA -26.7 (24-32) mm IVS es -9.1 (6 - 12) mm LVID es - 30.8 (24 - 40) mm LVPW es - 14.3 (6 -12) mm EPSS - 4 (< 9) mm

CONCLUSION

All cardiac chamber dimensions are WNL
 No valvular abnormalities
 Good LV systolic function present Modified Simpson's method (4C, 2C) (LVEF-60%)
 No diastolic dysfunction present (E/A = 1.64)
 No RWMA
 No pericardial effusion
 Intact IAS / IV
 No PAH
 No intra cardiac mass /thrombus /vegetation

IMPRESSION Normal Echocardiogram

 Nisha Mishra
 Physician Assistant
 (19882)

 Dr. Pallavi Misra
 MBBS, MD (GENERAL MEDICINE)
 MCI Reg. No. 52113
 Subspecialty: Echocardiologist

Disclaimer: This report is not valid for Medical/legal or Judicial Purpose. Radiological diagnosis is solely interpretation of images produced by tissue & may not be always conclusive.

Address : B36/44 B4 Kabir Nagar (Near Sanjay Shiksha Niketan), Durgakund, Varanasi
 Mobile : 9554572190 / 9453837595 / Recpn, 9389994334
 Email : dramishra@gmail.com, drpallaviojha@gmail.com, Website : www.paire.org

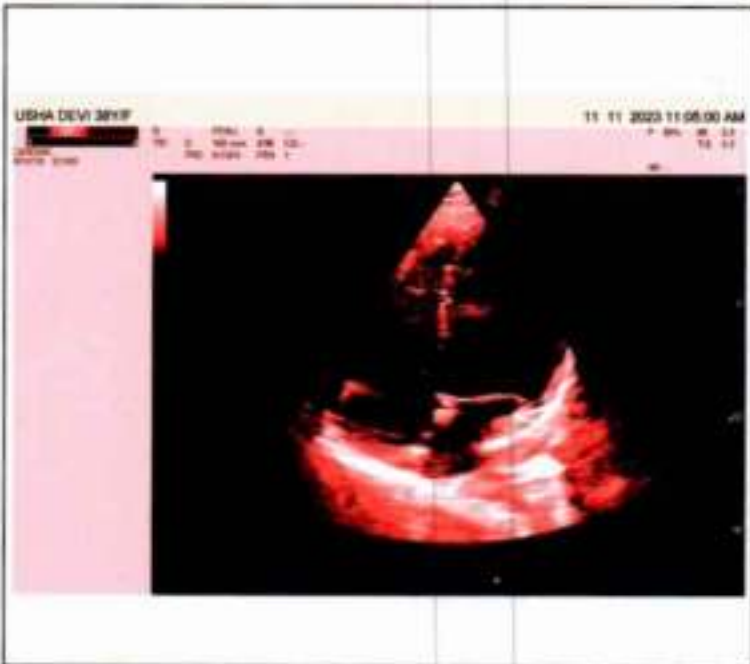
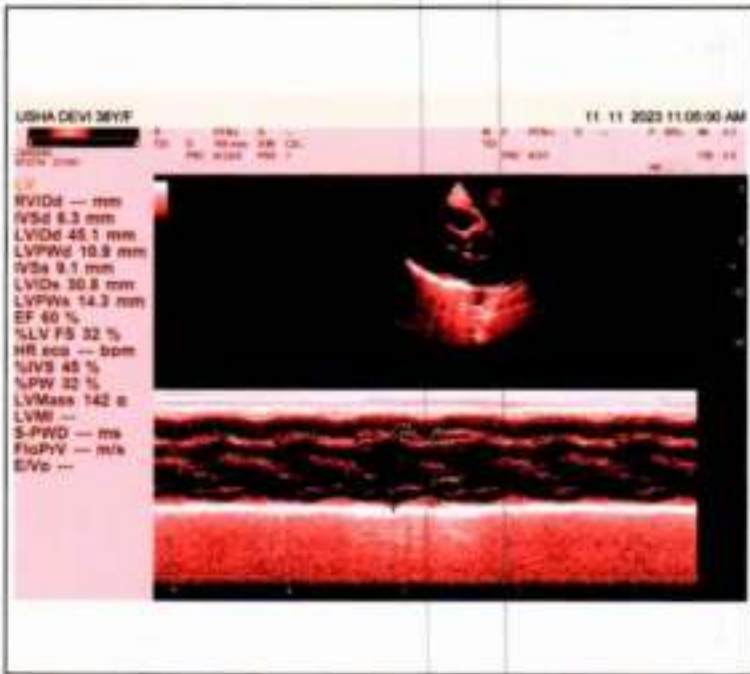
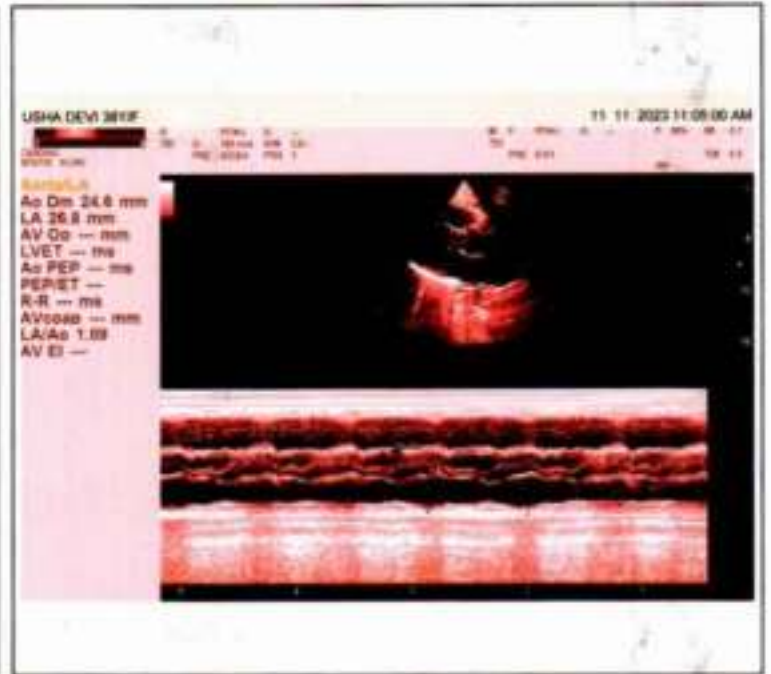
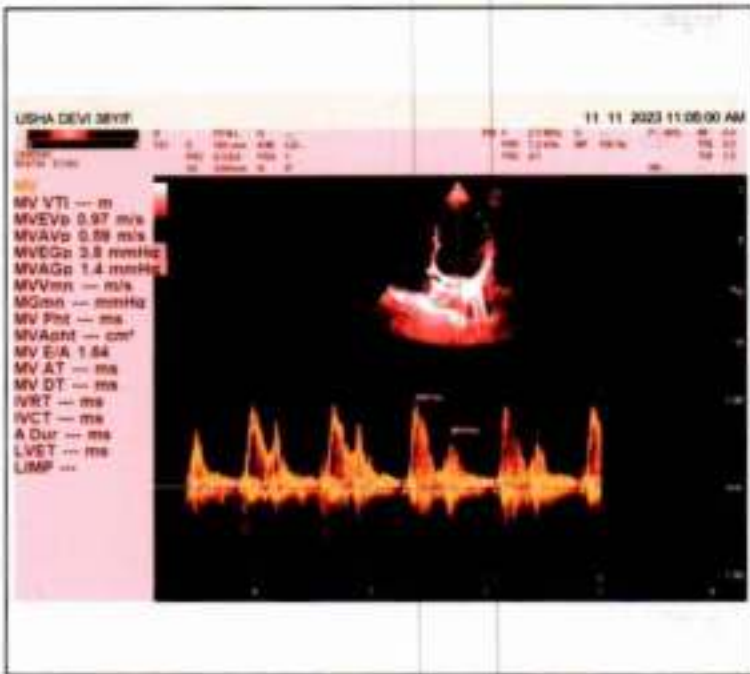



भारतीय विशिष्ट पहचान प्राधिकरण
UNIQUE IDENTIFICATION AUTHORITY OF INDIA

पता:

W/O सुनील कुमार, गंगाधर
पुरम कॉलोनी, कबीरपुर,
कबीरपुर, चंदौली,
उत्तर प्रदेश - 221009

Address:

W/O Sunil Kumar, gangadhar
puram colony, kabirpur,
Kabirpur, Chandauli,
Uttar Pradesh - 221009

5745 2944 7256



GPS Map Camera

Varanasi, Uttar Pradesh, India

B36/44B-3, Padampuri Colony, Durgakund, Nagwa, Varanasi, Uttar Pradesh
221005, India

Lat 25.289197°

Long 82.993426°

11/11/23 09:57 AM GMT +05:30





भारत सरकार
GOVERNMENT OF INDIA



उषा देवी

Usha Devi

जन्म तिथि/ DOB: 01/01/1985

महिला / FEMALE



5745 2944 7256



GPS Map Camera

Varanasi, Uttar Pradesh, India

B36/44B-3, Padampuri Colony, Durgakund, Nagwa, Varanasi, Uttar Pradesh
221005, India

Lat 25.289197°

Long 82.993426°

11/11/23 09:57 AM GMT +05:30



Google

Facilities:

All clinical Biomedical & Hematology Investigations including Bone Marrow Examination
 VPT, Podiascan & Complete Foot Care (First Time in Purvanchal)
 All Hormonal Investigation by Chemiluminescent Method
 Visceral Fat by (AB-140) Ambulatory BP Monitoring
 CGMS & Insulin Pump Available
 PFT, 2D-ECHO (Color Doppler), Holter, TMT, Cardiac-3 available
 VIA, VILI, Colposcopy available
 Special Endocrinological Investigation Protocols.

ISO 9001:2008 Certified

Mobile: 9389994334, 9554572190, 9453837595

**Panacea Pathology****Clinical Reference Lab**

Persistence, Preparedness and Precision
 EQAS (CMC Vellore Attached) & IQAS System
 पूर्वांचल की सर्वोत्तम गुणवत्ता वाली पैथोलॉजी

UHID No :- UD-23240003972 **Booking No/Date** :- 41 / 11-Nov-2023 11:49 AM
Patient Name :- Mrs USHA DEVI **Age/Sex** :- 38 Y/F
Husband :- SUNIL KUMAR **OP No** :- OP-23240012712
Address :- GANGADHAR PURAM COLONI KABIRPUR KABIRPUR - 221009, CHANDAULI **Mobile No** :- 7021244917
Consultant :- Dr ASHUTOSH MISHRA (MBBS MD IMS BHU)

HAEMATOLOGY

Test Name	Result	Reference Range	Unit
CBC			
HAEMOGLOBIN <i>Default/Method / Test Machine</i>	10.0	12.50 - 15.00	gm/dl
TLC <i>Methodology / Count</i>	6,600	4000.00 - 11000.00	Cells/cumm.
DLC DIFFERENTIAL LEUCOCYTE COUNT			
NEUTROPHILS	71	40.00 - 75.00	%
LYMPHOCYTES	22	20.00 - 45.00	%
EOSINOPHILS	04	1.00 - 6.00	%
MONOCYTES	03	2.00 - 10.00	%
BASOPHILS	00	<1-2	%
PLATELET COUNT	1.63	1.50 - 4.10	lacs /cumm
PCV	33.6	33.00 - 42.00	%
RBC <i>Methodology / Count</i>	4.65	3.50 - 4.50	million/cumm
MCV(MEAN CELL VOLUME)	72.4	83.00 - 101.00	fl
MCH(MEAN CELL HAEMOGLOBIN)	21.5	27.00 - 32.00	pg
MCHC	29.6	31.50 - 35.00	gm%

BIOCHEMISTRY

BLOOD SUGAR FASTING			
GLUCOSE	93.0	60.00 - 100.00	mg/dl

Lab Technician

Consulting Pathologist

DR. UMESH KUMAR
 MBBS, MD (PATHOLOGY)
 MCI Reg. No. 41111

Timing : 24/7 hrs

This Report is not valid for medico legal purpose

Note: These tests have technical limitations. Clinico-pathological interpretation is necessary. In case of any disparity test may be repeated immediately.

Address : 36/44 FK Kabir Nagar, Durgakund, Varanasi - 221005

Email: dramishra@gmail.com, drpallaviojha@gmail.com Website: panaceahospital.org

Facilities:

All clinical Biomedical & Hematology Investigations including Bone Marrow Examination
 VPT, Podiascan & Complete Foot Care (First Time in Purvanchal)
 All Hormonal Investigation by Chemiluminescent Method
 Visceral Fat by (AB-140) Ambulatory BP Monitoring
 CGMS & Insulin Pump Available
 PFT, 2D-ECHO (Color Doppler), Holter, TMT, Cardiac-3 available
 VIA, VILI, Colposcopy available
 Special Endocrinological Investigation Protocols.

ISO 9001:2008 Certified
 Mobile: 9389994334, 9554572190, 9453837595



Panacea Pathology

Clinical Reference Lab

Persistence, Preparedness and Precision
 EQAS (CMC Vellore Attached) & IQAS System
 पूर्वांचल की सर्वोत्तम गुणवत्ता वाली पैथोलॉजी

UHID No :- UD-23240003972 **Booking No/Date** :- 41 / 11-Nov-2023 11:49 AM
Patient Name :- Mrs USHA DEVI **Age/Sex** :- 38 Y/F
Husband :- SUNIL KUMAR **OP No** :- OP-23240012712
Address :- GANGADHAR PURAM COLONI
 KABIRPUR KABIRPUR - 221009,
 CHANDAULI **Mobile No** :- 7021244917
Consultant :- Dr ASHUTOSH MISHRA (MBBS MD IMS BHU)

PRE-DIABETICS(IMPAIRED FASTING TOLER)	-	100.00 - 125.00	mg/dl
DIABETICS	-	upto 126	mg/dl
TARGET IN DM	-	80.00 - 130.00	mg/dl

HAEMATOLOGY

ESR	24.0	0.00 - 20.00	mm at 1 hr
BLOOD GROUP ABO & RH FACTOR			
BLOOD GROUP	"O"		
RH FACTOR	POSITIVE		
HBA1C -(BY GOLD STANDARD METHOD :HPLC)	5.4	Normal: 4.0 - 5.4 Prediabetic : 5.5 -6.3 Diabetes mellitus : = 6.4	%

BIOCHEMISTRY

LIPID PROFILE			
TOTAL CHOLESTROL	155.0	Desirable : - < 200 mg/dL Borderline: - 200 - 239 mg/dL High : - > 240mg/dL	mg/dl
TRIGLYCERIDES	138.0	35.00 - 160.00	mg/dl
HDL CHOLESTROL	40.0	42.00 - 88.00	mg/dl
LDL CHOLESTROL	87.4	<130	mg/dl
VLDL	27.60	<40	mg/dl

Lab Technician

Consulting Pathologist

DR. JIMESH KUMAR
 MBBS, MD (PATHOLOGIS),
 MCh, Pathology

Timing : 24/7 hrs

This Report is not valid for medico legal purpose

Note: These tests have technical limitations. Clinico-pathological interpretation is necessary. In case of any disparity test may be repeated immediately.

Address : 36/44 FK Kabir Nagar, Durgakund, Varanasi - 221005

Email: dramishra@gmail.com, drpallaviojha@gmail.com Website: panaceahospital.org

Facilities:

All clinical Biomedical & Hematology Investigations
 including Bone Marrow Examination
 VPT, Podiascan & Complete Foot Care (First Time in Purvanchal)
 All Hormonal Investigation by Chemiluminescent Method
 Visceral Fat by (AB-140) Ambulatory BP Monitoring
 CGMS & Insulin Pump Available
 PFT, 2D-ECHO (Color Doppler), Holter, TMT, Cardiac-3 available
 VIA, VILI, Colposcopy available
 Special Endocrinological Investigation Protocols.

ISO 9001:2008 Certified

Mobile: 9389994334, 9554572190, 9453837595

**Panacea Pathology****Clinical Reference Lab**

Persistence, Preparedness and Precision
 EQAS (CMC Vellore Attached) & IQAS System
 पूर्वांचल की सर्वोत्तम गुणवत्ता वाली पैथोलॉजी

UHID No :- UD-23240003972 **Booking No/Date** :- 41 / 11-Nov-2023 11:49 AM
Patient Name :- Mrs USHA DEVI **Age/Sex** :- 38 Y/F
Husband :- SUNIL KUMAR **OP No** :- OP-23240012712
Address :- GANGADHAR PURAM COLONI
 KABIRPUR KABIRPUR - 221009,
 CHANDAULI **Mobile No** :- 7021244917
Consultant :- Dr ASHUTOSH MISHRA (MBBS MD IMS BHU)

CHOLESTROL/ HDL RATIO	3.88	Mt; 3.0 LOW RISK, 3.0-5.0 AVG RISK, >5.0 HIGH RISK	ratio
LDL/HDL RATIO	2.19	Mt; 3	ratio
LFT (LIVER FUNCTION TESTS)			
TOTAL BILIRUBIN	0.66	0.00 - 1.20	mg/dl
DIRECT BILIRUBIN	0.26	0.00 - 0.30	
INDIRECT BILIRUBIN	0.40	0.20 - 0.70	mg/dl
SGOT	34.0	2.00 - 31.00	U/L
SGPT	31.0	10.00 - 45.00	U/L
ALKALINE PHOSPHATASE	59.0	25.00 - 140.00	U/L
TOTAL PROTIENS	7.10	6.60 - 8.70	g/dl
ALBUMIN	4.0	3.50 - 5.20	gm%
GLOBULIN	3.10	1.50 - 3.60	gms/dl
A/G RATIO	1.29	2:1	RATIO
RFT (RENAL FUNCTION TESTS)			
BLOOD UREA	21.0	10.00 - 50.00	mg/dl
SERUM CREATININE	0.67	0.60 - 1.60	mg/dl

Lab Technician

Consulting Pathologist

DR. UMESH KUMAR
 MBBS, MD (PATHOLOGY)
 MCI Reg. No. 414

Timing : 24/7 hrs

This Report is not valid for medico legal purpose

Note: These tests have technical limitations. Clinico-pathological interpretation is necessary. In case of any disparity test may be repeated immediately.

Address : 36/44 FK Kabir Nagar, Durgakund, Varanasi - 221005

Email: dramishra@gmail.com, drpallaviojha@gmail.com Website: panaceahospital.org

Facilities:

All clinical Biomedical & Hematology Investigations including Bone Marrow Examination
 VPT, Podiascan & Complete Foot Care (First Time in Purvanchal)
 All Hormonal Investigation by Chemiluminescent Method
 Visceral Fat by (AB-140) Ambulatory BP Monitoring
 CGMS & Insulin Pump Available
 PFT, 2D-ECHO (Color Doppler), Holter, TMT, Cardiac-3 available
 VIA, VILI, Colposcopy available
 Special Endocrinological Investigation Protocols.

ISO 9001:2008 Certified

Mobile: 9389994334, 9554572190, 9453837595

**Panacea Pathology****Clinical Reference Lab**

Persistence, Preparedness and Precision
 EQAS (CMC Vellore Attached) & IQAS System
 पूर्वांचल की सर्वोत्तम गुणवत्ता वाली पैथोलॉजी

UHID No	:- UD-23240003972	Booking No/Date	:- 41 / 11-Nov-2023 11:49 AM
Patient Name	:- Mrs USHA DEVI	Age/Sex	:- 38 Y/F
Husband	:- SUNIL KUMAR	OP No	:- OP-23240012712
Address	:- GANGADHAR PURAM COLONI KABIRPUR KABIRPUR - 221009, CHANDAULI	Mobile No	:- 7021244917
Consultant	:- Dr ASHUTOSH MISHRA (MBBS MD IMS BHU)		

URIC ACID	3.91	2.50 - 6.80	mg/dl
-----------	------	-------------	-------

IMMUNOLOGY**THYROID PROFILE (T3,T4,TSH)**

T3	1.01	0.60 - 1.81	ng/ml
T4	7.6	4.50 - 10.90	ug/dl
TSH	2.41	0.39 - 6.10	uIU/ml

THYROID PROFILE**Remarks:**

- Total serum T3 and T4 concentration is dependent upon a multiplicity of factors: thyroid gland function and its regulation, thyroxin binding globulin (TBG) concentration, and the binding of T3 & T4 to TBG. Thus, total T3 & T4 concentration alone is not sufficient to assess the clinical status.
- A decrease in total tri - iodothyronine values is found with protein - wasting diseases, certain liver diseases & administration of testosterone, diphenylhydantoin or salicylates
- Serum TSH values may be elevated by pharmacological intervention, Domperidone, amiodazon, iodide, Phenobarbital, phenytoin have been reported to increase TSH levels

* END OF REPORT *

Lab Technician

Consulting Pathologist
 DR. UMESH KUMAR
 M.D., Pathology
 N.C.I. Reg. No. 1517

Timing : 24/7 hrs

This Report is not valid for medico legal purpose

Note: These tests have technical limitations. Clinico-pathological interpretation is necessary. In case of any disparity test may be repeated immediately.

Address : 36/44 FK Kabir Nagar, Durgakund, Varanasi - 221005

Email: dramishra@gmail.com, drpallaviojha@gmail.com Website: panaceahospital.org

Facilities:

All clinical Biomedical & Hematology Investigations including Bone Marrow Examination
 VPT, Podiascan & Complete Foot Care (First Time in Purvanchal)
 All Hormonal Investigation by Chemiluminescent Method
 Visceral Fat by (AB-140) Ambulatory BP Monitoring
 CGMS & Insulin Pump Available
 PFT, 2D-ECHO (Color Doppler), Holter, TMT, Cardiac-3 available
 VIA, VILI, Colposcopy available
 Special Endocrinological Investigation Protocols.

ISO 9001:2008 Certified
 Mobile: 9389994334, 9554572190, 9453837595



Panacea Pathology

Clinical Reference Lab

Persistence, Preparedness and Precision
 EQAS (CMC Vellore Attached) & IQAS System
 पूर्वांचल की सर्वोत्तम गुणवत्ता वाली पैथोलॉजी

UHID No	:- UD-23240003972	Booking No/Date	:- 42 / 11-Nov-2023 11:49 AM
Patient Name	:- Mrs USHA DEVI	Age/Sex	:- 38 Y/F
Husband	:- SUNIL KUMAR	OP No	:- OP-23240012712
Address	:- GANGADHAR PURAM COLONI KABIRPUR KABIRPUR - 221009, CHANDALI	Mobile No	:- 7021244917
Consultant	:- Dr SHRUTI MISHRA (AA)		

BIOCHEMISTRY

YGGT	23.0	10.00 - 50.00	U/L
-------------	------	---------------	-----

* END OF REPORT *

Lab Technician

 Consulting Pathologist
DR. UMESH KUMAR
 MBBS, MD, PATHOLOGIST
 MCI Reg. No. 4161
 M.D., Pathology

Timing : 24/7 hrs

This Report is not valid for medico legal purpose

Note: These tests have technical limitations. Clinico-pathological interpretation is necessary. In case of any disparity test may be repeated immediately.

Address : 36/44 FK Kabir Nagar, Durgakund, Varanasi - 221005

Email: dramishra@gmail.com, drpallaviojha@gmail.com Website: panaceahospital.org

Facilities:

All clinical Biomedical & Hematology Investigations including Bone Marrow Examination
 VPT, Rodiascan & Complete Foot Care (First Time in Purvanchal)
 All Hormonal Investigation by Chemiluminescent Method
 Visceral Fat by (AB-140) Ambulatory BP Monitoring
 CGMS & Insulin Pump Available
 PFT, 2D-ECHO (Color Doppler), Holter, TMT, Cardiac-3 available
 VIA, VILI, Colposcopy available
 Special Endocrinological Investigation Protocols.

ISO 9001:2008 Certified
 Mobile: 9389994334, 9554572190, 9453837595

Panacea Pathology
Clinical Reference Lab
 Persistence, Preparedness and Precision
 EQAS (CMC Vellore Attached) & IQAS System
 पूर्वांचल की सर्वोत्तम गुणवत्ता वाली पैथोलॉजी

UHID No :- UD-23240003972 **Booking No/Date** :- 41 / 11-Nov-2023 01:13 PM
Patient Name :- Mrs USHA DEVI **Age/Sex** :- 38 Y/F
Husband :- SUNIL KUMAR **OP No** :- OP-23240012712
Address :- GANGADHAR PURAM COLONI, KABIRPUR KABIRPUR - 221009, CHANDAULI **Mobile No** :- 7021244917
Consultant :- Dr ASHUTOSH MISHRA (MBBS MD IMS BHU)

BIOCHEMISTRY**PPBS(POST PRANDIAL BLOOD SUGAR)**

POST PRANDIAL BLOOD GLUCOSE(2 HR AFTER MEAL)	105.0	110.00 - 150	mg/dl
IGT(2 HR 75GM GLUCOSE)	-	140.00 - 199.00	mg/dl
DIABETES	-	upto200	mg/dl
TARGET IN DM	-	80.00 - 130.00	mg/dl

HAEMATOLOGY

HBA1C -(BY GOLD STANDARD METHOD :HPLC) 5.4 Normal: 4.0 - 5.4 %
 Prediabetic : 5.5 -6.3
 Diabetes mellitus :- 6.4

* END OF REPORT *

Lab Technician

Umesh Kumar
 Consulting Pathologist
 DR. UMESH KUMAR
 MBBS, MD (DIPLOMA IN SUMAST),
 MCI Reg. No. 41613
 M.D. Pathology

Timing : 24/7 hrs

This Report is not valid for medico legal purpose

Note: These tests have technical limitations. Clinico-pathological interpretation is necessary. In case of any disparity test may be repeated immediately.

Address : 36/44 FK Kabir Nagar, Durgakund, Varanasi - 221005

Email: dramishra@gmail.com, drpallaviojha@gmail.com Website: panaceahospital.org

AUTO 2.5mm/mV

2.5mm/mV

2.5mm/mV

2.5mm/mV

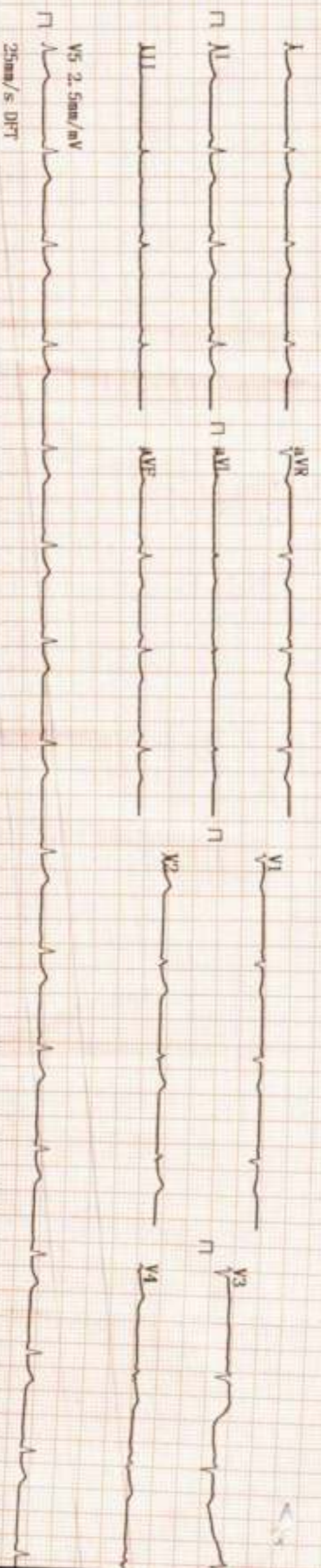

<< Conclusions >>

Normal Sinus Rhythm,
Cardiac electric axis normal.

Report need physician confirm**

ID :
Name : Susha Devi
Sex : F Age : 38
Height : 149 Weight : 50 kg

DR. Pallavi Misra
MBBS, MD(GENERAL MEDICINE)
MCI Reg. No.52033

Physician

2023-11-11 12:02

V3

aVL

I

V5

V4

aVF

II

V6

V5

V1

III

V6

V6

V2

aVR

V6

25mm/s

HR : 73 bpm
PR Interval : 127 ms
P Duration : 107 ms
QRS Duration : 72 ms
T Duration : 195 ms
QT/QTc : 341/376 ms
P/QRS/T Axis : 68.8/46.1/32.5 deg
R(V5)/S(V1) : 1.17/0.65 mV
R(V5)+S(V1) : 1.81 mV



PANACEA HOSPITAL

B 36/44 F.K KABIR NAGAR, DURGAKUND
TOLLFREE NO-18001233070, Whatsapp No - 8795832852
www.pire.org
panaceaquery@gmail.com|panaceahospitalit@gmail.com



OP Slip

Print Date : 11-Nov-2023 10:17AM



UHID No	:- UD-23240003972	OP No	:- OP-23240012709	OP Date	:- 11 Nov 2023 10:15AM
Patient Name	:- Mrs USHA DEVI	Age/Sex	:- 38 Y/Female	Mobile No	:- 7021244917
Husband	:- SUNIL KUMAR	Department	:- GENERAL MEDICINE		
Pay Type	:- Cash	Consultant	:- Dr ASHUTOSH MISHRA (MBBS MD IMS BHU,MD)		
Token No	:- NOR. - 4	Paid/Bal	:- 0.00 /630.00		
Patient Type	:- Normal				
Address	:- GANGADHAR PURAM COLONI KABIRPUR KABIRPUR - 221009,CHANDAULI				

BP :- 100/60
 height :- 147
 Weight (kg) :- 50
 BMI :-
 SPO₂ - 99
 PR - 84
 WC - 98
 NC - 32
 PEFR - 200

Rx

Δ COPD

Handwritten notes:
 Rx
 Pts. Rotaled - Airman ke 250g
 Ts. Hushwas ko 1 um
 Del Lok (saham)

Handwritten signatures:
 Adv
 PFI
 Adv

DR. ASHUTOSH MISHRA
 MBBS, MD (GENERAL MEDICINE)
 MCI, Reg. No. 45695

Printed By : Mr SIDHANT
 Created By : Mr SIDHANT



PANACEA HOSPITAL

B 36/44 F.K KABIR NAGAR, DURGAKUND
TOLLFREE NO-18001233070, Whatsapp No - 8795832852
www.pire.org
panaceaquery@gmail.com|panceahospital@gmail.com



OP Slip

Print Date : 11-Nov-2023 10:18AM



UHID No	:- UD-23240003972	OP No	:- OP-23240012711	OP Date	:- 11 Nov 2023 10:16AM
Patient Name	:- Mrs USHA DEVI	Age/Sex	:- 38 Y/Female	Mobile No	:- 7021244917
Husband	:- SUNIL KUMAR	Department	:- DERMATOLOGY		
Pay Type	:- Cash	Consultant	:- Dr ASHUTOSH MISHRA (MBBS,MD)		
Token No	:- NOR - 2	Paid/Bal	:- 0.00 /500.00		
Patient Type	:- Normal				
Address	:- GANGADHAR PURAM COLONI KABIRPUR KABIRPUR - 221009,CHANDAULI				

BP :- 100/60
 height :- 147
 Weight (kg) :- 50
 BMI :-
 SPO₂ - 99
 PR - 84
 WC - 98
 NC - 32
 PEFR - 200

Rx

Rx
 Ketorolac 0.1% 35mg
 - neem sup

30 days



Printed By : Mr SIDHANT
Created By : Mr SIDHANT



PANACEA HOSPITAL

B 36/44 F.K KABIR NAGAR, DURGAKUND
TOLLFREE NO-18001233070. Whatsapp No - 8795832852
www.piire.org
panaceaquery@gmail.com|panaceahospital@gmail.com



OP Slip

Print Date : 11-Nov-2023 10:18AM



UHID No :- UD-23240003972	OP No :- OP-23240012712	OP Date :- 11 Nov 2023 10:18AM
Patient Name :- Mrs USHA DEVI	Age/Sex :- 38 Y/Female	Mobile No :- 7021244917
Husband :- SUNIL KUMAR	Department :- DENTAL	
Pay Type :- Cash	Consultant :- Dr SHRUTI MISHRA (AA)	
Token No :- NOR - 4	Paid :- 0.00	
Patient Type :- Normal		
Address :- GANGADHAR PURAM COLONI KABIRPUR KABIRPUR - 221009,CHANDAULI		

BP :- 100/60
 height :- 147
 Weight (kg) :- 50
 BMI :-
 SPO₂ - 99
 PR - 84
 WC - 98
 NC - 32
 PEFR - 200

Rx

C/C => patient came for
 routine dental check up
 O/E => stain/calculus = ++/++
 missing tooth = 16,
 26
 P.D => chronic gen gingivitis.
 P.D. = 16, 20



Printed By : Mr SIDHANT
Created By : Mr SIDHANT



PANACEA HOSPITAL

B 36/44 F.K KABIR NAGAR, DURGAKUND
TOLLFREE NO-18001233070, Whatsapp No - 8795832852
www.piiire.org
panaceaquery@gmail.com|panceahospitalit@gmail.com



OP Slip

Print Date : 11-Nov-2023 10:17AM



UHID No :- UD-23240003972	OP No :- OP-23240012710	OP Date :- 11 Nov 2023 10:15AM
Patient Name :- Mrs USHA DEVI	Age/Sex :- 38 Y/Female	Mobile No :- 7021244917
Husband :- SUNIL KUMAR	Department :- OPHTHALMOLOGY	
Pay Type :- Cash	Consultant :- Dr Santosh Verma (MBBS,MS)	
Token No :- NOR - 3	Paid/Bal :- 0.00 /350.00	
Patient Type :- Normal		
Address :- GANGADHAR PURAM COLONI KABIRPUR KABIRPUR - 221009,CHANDAULI		

BP 100/60 :-
height :- 147
Weight (kg) :- 50
BMI :-

SPO2 - 98
PR - 84
WC - 98
NC - 32
PEFR - 200

Ref. Rs 250/-

Rx Presented for Annual medical examination.

VA < 6/9 - 6/6 ~~2x~~
6/3 - 6/6 ~~1x~~

AR < +1.00DS - 1.00DC x 90°
+1.50DS - 0.50DC x 85°

SP < -0.50DC x 90° (6/6)

ST < -1.00DC x 90° (6/6)
+1.00DS - 0.50DC x 90° (6/6)

Neov (Add) - +1.50DS < N6
N6

Adv
- fundus evaluation

Printed By : Mr SIDHANT
Created By : Mr SIDHANT

Adv: Glasses

Orally,
1. Cap z-FORTE 100mg/day
B/E
19.5cm 1+DS





PANACEA HOSPITAL

B 36/44 F.K KABIR NAGAR, DURGAKUND
TOLLFREE NO-18001233070. Whatsapp No - 8795832852
www.paire.org
panaceaquery@gmail.com|panceahospital@gmail.com



OP Slip

Print Date : 11-Nov-2023 01:32PM



UHID No :- UD-23240003972	OP No :- OP-23240012741	OP Date :- 11 Nov 2023 1:32PM
Patient Name :- Mrs USHA DEVI	Age/Fex :- 38 Y/Female	Mobile No :- 7021244917
Husband :- SUNIL KUMAR	Department :- OBST. & GYNAECOLOGY	
Pay Type :- Cash	Consultant :- Dr VANDANA SINGH (MBBS,MS)	
Token No :- NOR - 2	Paid :- 0.00	
Patient Type :- Normal		
Address :- GANGADHAR PURAM COLONI KABIRPUR KABIRPUR - 221009,CHANDAULI		

BP :- 100/60
height :- 147
Weight (kg) :- 50
BMI :-

Rx

c/o → Amenorrhoea - 2m.

SPD₂ - 99
PR - 84

LMP - 30/9/23 → H/O spotting on 9/11/2023.

P₂+0 L₂ - ~~Single~~ ^{Twins} LSCS.
L₂ - 15yrs.

Emp.
CASH.

adv
o >
o >
Tab Deviry 10 1x BD x 5d.

Review on D5/D6 of menses.

Printed By : Mr NITIN YADAV
Created By : Mr NITIN YADAV



Panacea Hospital

A Solution For Every Health

Time To Keep Love

Diabetes Care & Prevention



 GPS Map Camera

Varanasi, Uttar Pradesh, India

B36/44B-A-R, Padampuri Colony, Durgakund, Nagwa,

Varanasi, Uttar Pradesh 221005, India

Lat 25.289197°

Long 82.993364°

11/11/23 02:49 PM GMT +05:30





Call Now - 1800-123-3070

PANACEA HOSPITAL

*A shelter for many hearts A Home for many lives*

(An ISO 9001:2008 Certified Organisation)
Lab Attached with CMC Under EQAS Scheme

Dept. of Radiodiagnosis - 32 Slice CT Scan, 3D/4D USG, 2D ECHO, Colour Doppler, Intervention Procedures, Digital X-Ray

PATIENT'S NAME : USHA DEVI AGE/SEX: 38 Y/F
REF. BY : Dr. ASHUTOSH MISHRA(MD) Saturday, November 11, 2023

U/S. WHOLE ABDOMEN

- LIVER** : Liver is normal in size(113mm), shape & echotexture. Intra hepatic biliary radicals are normal. Portal venous channels are normal.
- G. B.** : Gall bladder is contracted.
- C.B.D.** : C.B.D. is normal in caliber.
- PANCREAS** : Pancreas is normal in size, shape and echotexture. No evidence of any inflammatory disease or mass.
- SPLEEN** : Spleen is normal in size, shape and echotexture.
- Rt. KIDNEY** : Normal in size, shape and echotexture. Renal sinus is normal
Cortico medullary differentiation is normal. P. C. system is normal.
- Lt. KIDNEY** : Normal in size, shape and echotexture. Renal sinus is normal
Cortico medullary differentiation is normal. P. C. system is normal.
- URI. BLADDER** : Urinary bladder is partially distended. Wall thickness normal.
No evidence of calculus or mass.
- UTERUS** : **Mild bulky uterus in size measuring approx 42X67X94mmVol 140.6ml.
Endometrium measuring (10.3mm.)**
- OVARIES** : Lt. Ovary:-Normal in size.
Rt. Ovary:-Normal in size.
No free fluid seen in P. O. D.
- IMPRESSION** : **MILD BULKY UTERUS** ✓

Thanks for reference.

Sonologist
Dr. Rahul Kumar Tiwari
MBBS, MD (Radio Diagnostics)
Reg. No. 57557

Disclaimer: This report is not valid for Medical or Judicial Purpose. Radiological diagnosis is solely interpretation of images produced by tissue & may not be always conclusive.

Address : B36/44 B4 Kabir Nagar (Near Sanjay Shiksha Niketan), Durgakund, Varanasi
Mobile : 9554572190 / 9453837595 / Recpn, 9389994334
Email : dramishra@gmail.com, drpallaviojha@gmail.com, Website : www.paire.org



PANACEA HOSPITAL



A shelter for many hearts A Home for many lives

(An ISO 9001:2008 Certified Organisation)
Lab Attached with CMC Under EQAS Scheme

Dept. of Radiodiagnosis - 32 Slice CT Scan, 3D/4D USG, 2D ECHO, Colour Doppler, Intervention Procedures, Digital X-Ray

PATIENT'S NAME :	USHA DEVI	AGE/SEX: 38Y/F
REF. BY :	Dr. ASHUTOSH MISHRA (MD)	Date: 11/11/2023

X-RAY CHEST (PA VIEW)

- Bilateral visualized lung fields appear normal.
- Trachea appears normal in position.
- Both hila appear normal in size and are symmetrical.
- Cardiac shadow within normal limits.
- Both CP angles appear clear.
- Bony rib cage and soft tissue shadows appear normal.

IMPRESSION

- **No obvious abnormality noted in the chest radiograph.**

Radiologist
Dr. Rahul Kumar
MBBS, MD (Radio Diagnosis)
Reg. No. 57557

Thanks for reference.

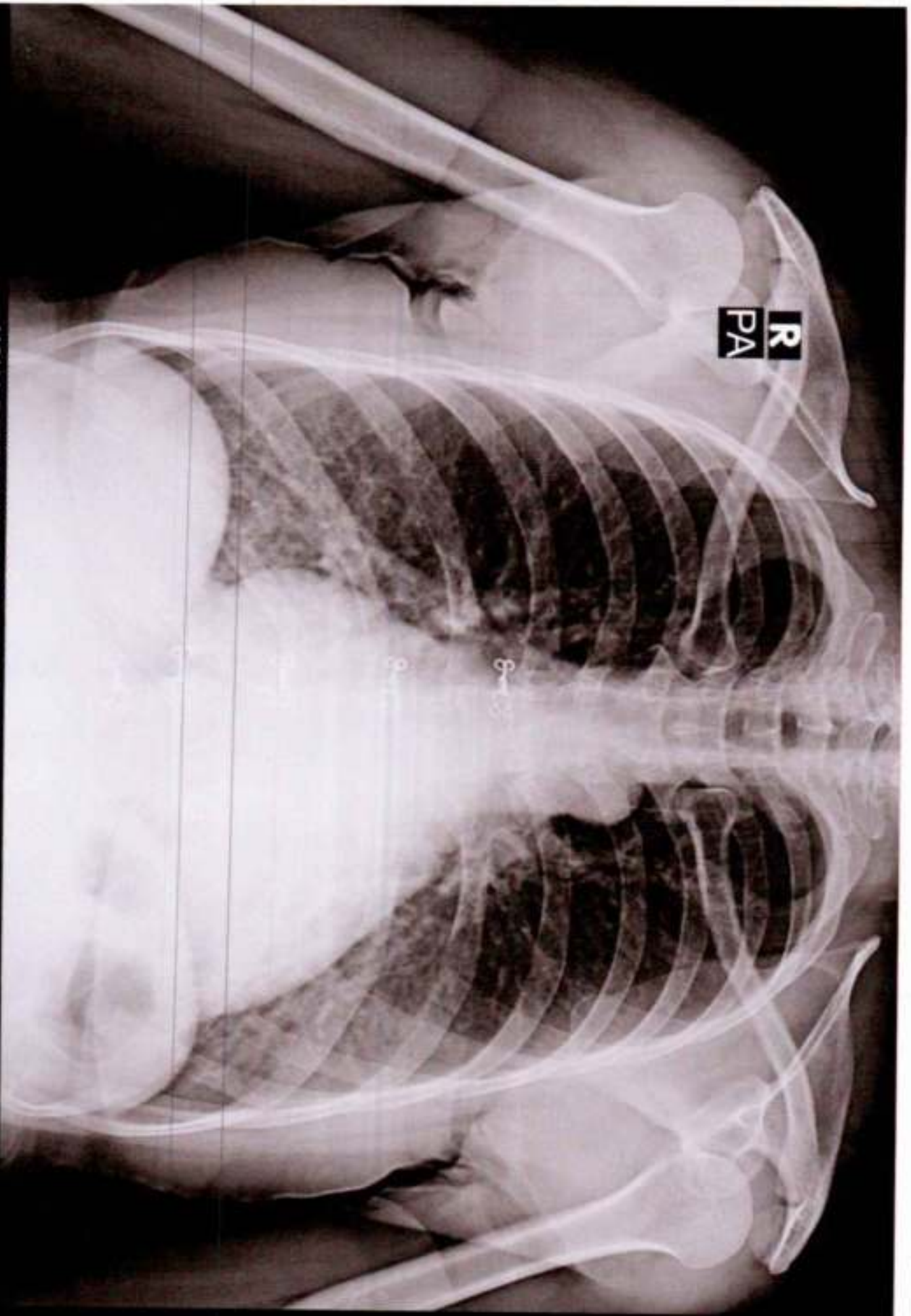

R
PA

USHA DEVI 38Y/F 3972 F CHEST P.A. 11-Nov-23 11:55 AM

PANACEA HOSPITAL, KABIR NAGAR, DURGAKUND, VARANASI