

# REVIVAL DIAGNOSTICS



## HEALTH CHECK-UP SUMMARY

Name: Jashuben Rathod

Date: 13/08/2022

Email ID:

Sex: Female Age: 48 Years Contact No: 9726974226 Remarks:

Under-weight	-
Normal	-
Over-weight	✓

i> BMI

Height (in Cm): <u>154</u>	Weight (in Kg): <u>72</u>	BMI: <u>32.9</u>
----------------------------	---------------------------	------------------

H/O - Hysterectomy done

ii> Blood Pressure & Pulse

124/80 mmHg  
74/min. Regular

If high or low, whether the person is on medication:  YES /  NO

iii> Blood Tests & Lung Function Remarks

RS }   
CVS }  
CNS }

If abnormal, whether the person is on medication: YES /  NO

iv> Eye Test Remarks

Color Vision:

v> Heart Disease

Whether any specific heart ailment detected (ECG findings):  
Normal

vi> Any other problems needing attention / Overall Assessment:

HTN - 3 years  
Hypothyroidism - 1 year

or 23 2021

**Revival Diagnostic**  
401, Aqua Corridor,  
B/s. Star Bazar, Surat-395009.  
Mo. 91062-28601

C.K. Patel  
Signature of the Doctor

**Dr. Chirag Patel**  
M.B.B.S. G-49432

Laboratory Test Result are Subject to technical limitation and should be clinically correlate for final diagnosis



NAME: Jashuben Rathod SEX: F  
BIRTHDATE: 16/05/1974 AGE: 48

## DEPARTMENT OF OPHTHALMOLOGY

### EYE TEST:

#### 1. VISION:

RIGHT EYE - 6/9

LEFT EYE - 6/9

#### 2. COLOR VISION:

RIGHT EYE - (N)

LEFT EYE - (N)

#### 3. FUNDUS:

RIGHT EYE - (N)

LEFT EYE - (N)

### REMARKS:

(N) or 2/3000

**Revival Diagnostic**  
401 Aqua Corridor,  
E/s. Star Bazar, Surat-395009.  
No. 91082-28601  
**Ophthalmologist/Optomertist**

Laboratory Test Result are Subject to technical limitation and should be clinically correlate for final diagnosis





## Dental Assessment Form

NAME  
AGE

Jashuben Rathod  
48

DATE  
SEX

13/08/2022  
F

### \* CHIEF COMPLAINT

A CLINICAL FEATURES :-

- 1 CAVIES :- (N)  
2 MISSING TOOTH :- Lower - (RT) 1st, 3rd (LT) 1st  
3 MALOCCLUSION :- (N)  
4 FILLING :- NO

B DIAGNOSIS :- normal

C PERSONAL HISTORY :- Hygienic

D PROVISIONAL D/G :- (N)

E MEDICAL HISTORY :- Tooth extraction

F FINAL D/G :- (N)

G TREATMENT PLAN :- NO

CLINT SIGN

(N) orag dot

Revival Diagnostic  
DOCTOR SIGN  
402, Aqua Corridor,  
B/s Star Bazar, Surat-395009.  
Mo. 91062-28601

Laboratory Test Result are Subject to technical limitation and should be clinically correlate for final diagnosis

4th Floor, Aqua Corridor, Hazira Road, Adajan Paal, Surat-395009.

0261 2747788

revivaldiagnostics.surat@gmail.com

www.revivaldiagnostics.com

This medical report is not intended for medico-legal purposes.



Name : JASHUBEN - RATHOD  
Age/Sex : 48 Yrs. Female  
UHID : 20944  
Ref. By Dr. : MEDI WHEEL  
Category : CTR

Date : 13-Aug-2022 8:33 am  
Receipt No : 4832  
Lab ID : 16660

Collection Date & Time : 13-Aug-2022 8:33 am

## CBC HAEMOGRAM

PARAMETER	RESULT	UNITS	Biological Reference Range
Hemoglobin	: 11.5	gm/dL	11.5-16.4
RBC Count	: 4.92	m/c.mm.	3.9-5.6
WBC Count	: 7050	c. mm.	4,000 - 10,000
Platelet Count	: 2.92	c. mm.	1.5 Lac - 5.0 Lac
<b>Blood Indices</b>			
Hematocrit (PCV)	: 37.1	%	36-47 %
MCV	: 75.4	fl	75-96
MCH	: 23.4	pg	27-32
MCHC	: 31.0	g/dL	30-36
RDW	: 13.1	%	11- 16
ESR (WINTORBE)	: 10	mm./hr.	0-30 below the age of 50 yrs.
<b>DIFF WBC Count</b>			
Neutrophils	: 50	%	40-75
Lymphocytes	: 45	%	20-50
Eosinophils	: 03	%	1-6
Monocytes	: 02	%	2-10
Basophils	: 00	%	0-5
Band Form	: 00	%	0-5
<b>Smear Study</b>			
Platelets in Smear	: Adequate		
Malarial Parasites	: Malarial Parasites Not Detected		
Blood Group	: "O"		
RH Factor	: Positive		

Lab Technician/Technologist

  
Dr. Mihir Icecreamwala  
M.B.B.S.,M.D. Pathologist

Operator Name: Namrata Patel

Reporting Print Date & Time: 13-Aug-2022

Laboratory Test Result are Subject to technical limitation and should be clinically correlate for final diagnosis

4th Floor, Aqua Corridor, Hazira Road, Adajan Paal, Surat-395009.

0261 2747788

revivaldiagnostics.surat@gmail.com

www.revivaldiagnostics.com

This medical report is not intended for medico-legal purposes.





Name : JASHUBEN - RATHOD  
Age/Sex : 48 Yrs./Female  
UHID : 20944  
Ref. By Dr. : MEDI WHEEL

Date : 13-Aug-2022 8:33 am  
Rec. No : 4832  
Lab ID : 16660  
Category : CTR

Collection Date & Time : 13-Aug-2022 8:33 am

## BIOCHEMISTRY

TEST	RESULTS	Unit	BIOLOGICAL REFERENCE RANGI
<b>GGT</b> <i>IFCC, Without Pyridoxal Phosphate</i>	: 32	U/L	5 - 50 U/L
<b>SGOT</b> <i>IFCC, Without Pyridoxal Phosphate</i>	: 24	U/L	0 - 50 U/L
<b>SGPT</b> <i>IFCC, Without Pyridoxal Phosphate</i>	: 30	U/L	0 - 50 U/L
<b>Alkaline Phosphatase</b> <i>ALP-AMP</i>	: 106	IU/l	38 - 126 IU/l
<b>Total Bilirubin</b> <i>DIAZO METHOD</i>	: 0.3	mg/dl	0.2 - 1.2 mg/dl
<b>Direct Bilirubin</b> <i>DIAZO METHOD</i>	: 0.1	mg/dl	0.1 - 0.4 mg/dl
<b>Indirect Bilirubin</b> <i>CALCULATED</i>	: 0.2	mg/dl	0.1 - 0.8 mg/dl
<b>Blood Urea Nitrogen ( BUN )</b> <i>GLDH-UREASE METHOD</i>	: 10	mg/dl	9 - 20 mg/dl
<b>Creatinine</b> <i>(METHOD : ENZYMATIIC)</i>	: 0.6	mg/dl	0.5 - 1.5 mg/dl
<b>Uric Acid</b> <i>URICASE-POD</i>	: 6.6	mg/dl	2.7 - 7.3 mg/dl
<b>Blood Sugar - F</b>	: 96	mg/dL	70 - 110 mg/dL
<b>Urine Sugar - F</b>	: Absent		
<b>Urine Ketone - F</b>	: Absent		
<b>Blood Sugar- PP</b>	: 109	mg/dL	80 - 140 mg/dL
<b>Urine Sugar - PP</b>	: Absent		
<b>Urine Ketone - PP</b>	: Absent		
<b>Total Protein</b> <i>Biuret</i>	: 7.0	gm/dl	6.3 - 8.2 gm/dl
<b>S.Albumin</b>	: 4.0	gm/dl	3.7 - 5.3 gm/dl

  
Dr. Mihir Icecreamwala  
M.B.B.S., M.D. Pathologist

Reporting Date & Time : 13-Aug-2022 02:38:00PM

Test Performed On Fully Automated Clinical Chemistry Analyser EM-200

Laboratory Test Result are Subject to technical limitation and should be clinically correlate for final diagnosis

📍 4th Floor, Aqua Corridor, Hazira Road, Adajan Paal, Surat-395009.

☎ 0261 2747788

✉ revivaldiagnostics.surat@gmail.com

🌐 www.revivaldiagnostics.com

This medical report is not intended for medico-legal purposes.

# REVIVAL DIAGNOSTICS



BCG(Bromo Cresol Green)

<b>Globulin</b> CALCULATED	: 3	gm/dl	2.4 - 3.2 gm/dl
<b>A/G Ratio</b> CALCULATED	: 1.33	gm/dl	1 - 2.3 gm/dl



**Dr. Mihir Icecreamwala**  
M.B.B.S.,M.D. Pathologist

Reporting Date & Time : 13-Aug-2022 02:38:00PM

Test Performed On Fully Authomated Clinical Chemistry Analyser EM-200

Laboratory Test Result are Subject to technical limitation and should be clinically correlate for final diagnosis

📍 4th Floor, Aqua Corridor, Hazira Road, Adajan Paal, Surat-395009.

☎ 0261 2747788

✉ revivaldiagnostics.surat@gmail.com

🌐 www.revivaldiagnostics.com

This medical report is not intended for medico-legal purposes.





Name : JASHUBEN - RATHOD  
Age/Sex : 48 Yrs. Female  
UHID : 20944  
Ref. By Dr. : MEDI WHEEL  
Catagory : CTR

Date : 13-Aug-2022  
Receipt No : 4832  
Lab ID : 16660

Collection Date & Time : 13-Aug-2022 8:33 am

## REPORT OF SERUM LIPID PROFILE

Test	Result	Biological Reference Range
<b>Serum Cholesterol</b> (Mehod : CHOD-POD)	257	Normal : Less than 200 mg / dl Borderline : 200 to 239 mg / dl Undesirable : More than 240 mg / dl
<b>Serum Triglyceride</b> (Mehod : GPO-POD)	92	Normal : Less than 150 mg / dl Borderline High : 150 to 199 mg / dl High : 200 - 499 mg / dl Very High : More than 500 mg / dl
<b>Serum HDL - Cholesterol</b> (Mehod : PVS-PEGME Precipitation with CHOD-POD)	79	Desirable : More than 65 mg / dl Borderline : 45 to 65 mg / dl Undesirable : Less than 45 mg / dl
<b>Serum LDL - Cholesterol</b> (Mehod : Calculated)	159.6	Optimal : Less than 100 mg / dl Above Optimal : 100 - 129 mg / dl Borderline High : 130 to 159 mg / dl High : 160 to 189 mg / dl Very High : More than 190 mg / dl
<b>VLDL</b> (Mehod : Calculated)	18.4	Normal : 5 to 30 mg / dl
<b>Chol. / HDL - Chol. Ratio</b>	3.3	Low Risk : Less than 3.1 Vedium Risk : 3.1 to 5.9 High Risk : More than 6
<b>LDL / HDL - Chol. Ratio</b>	2.02	Low Risk : Less than 3.55 Medium Risk : 3.55 - 4 High Risk : More than 6

Lab Technician/Technologist

  
Dr. Mihir Icecreamwala  
M.B.B.S..M.D. Pathologist

Operator Name: Namrata Patel

Reporting PrintDate & Time: 13-Aug-2022

Laboratory Test Result are Subject to technical limitation and should be clinically correlate for final diagnosis



Name : JASHUBEN - RATHOD  
Age/Sex : 48 Yrs. / Female  
UHID : 20944  
Category : CTR  
Ref. By Dr. : MEDI WHEEL

Date : 13-Aug-2022 8:33 am  
Receipt No : 4832  
Lab ID : 16660  
Collection Date & Time : 13-Aug-2022 8:33 am

## ROUTINE URINE EXAMINATION REPORT

### PHYSICAL EXAMINATION :

Quantity : 25 ml  
Colour : Pale Yellow  
Appearance : Clear  
Reaction : Acidic  
Specific Gravity : 1.005

### CHEMICAL EXAMINATION :

Proteins : Absent  
Sugar : Absent  
Acetone : Absent  
Bile Salts : Absent  
Bile Pigments : Absent  
Urobilinogen : Normal  
O.B.T. : Negative

### MICROSCOPIC EXAMINATION :

Pus Cells : 2-3/hpf.  
R. B. C. : Absent  
Epithelial Cells : 2-3/hpf.  
Bacteria : Absent  
Casts : Absent  
Crystals : Absent  
Yeast cell : Absent  
Mucus : Absent  
Other Findings : NIL

Lab Technician/Technologist

  
Dr. Mihir Icecreamwala  
M.B.B.S.,M.D. Pathologist

Laboratory Test Result are Subject to technical limitation and should be clinically correlate for final diagnosis





Name : JASHUBEN - RATHOD  
Age/Sex : 48 Yrs. Female  
UHID : 20944  
Ref. By Dr. : MEDI WHEEL  
Category : CTR

Date : 13-Aug-2022 8:33 am  
Receipt No : 4832

Lab ID : 16660

Collection Date & Time : 13-Aug-2022 8:33 am

## THYROID TEST

TEST	RESULT	Biological Reference Range
T3	0.93	0.87 - 1.78 ng/ml
T4	5.41	4.60 - 13.5 ug/dl
TSH	1.73	0.50 - 5.50 uIU/ml 5.5 to 15 uIU/ml - Suggested Clinical co-relation Or Repeat test with new sample as physiological factors can give falsely high TSH Above 15uIU/ml Hypothyroid  PREGNANT WOMEN normal ranges for TSH: 1st Trimester :0.0878 - 2.8293 uIU/ml 2nd Trimester :0.1998 - 2.7915 uIU/ml 3rd Trimester :0.307 - 2.9028 uIU/ml Ref:Tietz Fundamentals of Clinical Chemistry.

Lab Technician/Technologist

  
Dr. Mihir Icecreamwala  
M.B.B.S.,M.D. Pathologist

Operator Name : Namrata Patel

Laboratory Test Result are Subject to technical limitation and should be clinically correlate for final diagnosis

Reporting Print Date & Time : 13-Aug-2022



Name : JASHUBEN - RATHOD  
Age/Sex : 48 Yrs. Female  
UHID : 20944  
Ref. By Dr. : MEDI WHEEL  
Report By Dr. : Dr.  
Collection Date & Time : 13-Aug-2022 8:33 am

Date : 13-Aug-2022

Receipt No : 4832

Lab ID : 16660

Catagory : CTR

## REPORT OF GLYCOSYLATED HEMOGLOBIN [ HbA1C ]

Parameter	Result	Unit	Biological Reference Interval
Hemoglobin A1C(HbA1C)	5.4	%	HbA1C Degree of Glucose Control

< 5.6 % Non Diabetics  
5.7 - 6.4 % Prediabetics  
> = 6.5 % Diabetics

(REF : Wallace, 11th Edition)

### REMARKS:

6 - 7 % Excellent Control  
7 - 8 % Good Control  
8 -10 % Unsatisfactory Control  
> 10 % Poor Control

Method : High performance liquid chromatography (HPLC)

MEAN BLOOD GLUCOSE OVER THE PAST 60 DAYS FROM THE HbA1C RESULT : 000 mg/dl

Remarks : GHb test is useful for the long term control and monitoring of diabetes mellitus since it reflects the integration of blood glucose levels during past 4-8 weeks.

Lab Technician/Technologist

  
Dr. Mihir Icecreamwala  
M.B.B.S..M.D. Pathologist

Operator Name : Namrata Patel

Reporting Print Date & Time : 13-Aug-2022

Laboratory Test Result are Subject to technical limitation and should be clinically correlate for final diagnosis

4th Floor, Aqua Corridor, Hazira Road, Adajan Paal, Surat-395009.

0261 2747788

revivaldiagnostics.surat@gmail.com

www.revivaldiagnostics.com

This medical report is not intended for medico-legal purposes.





## Gynec consultation

Date: 13/08/2022

Name of Patient: Jashuben Rathod

Age: 48 y.

C/O: NAD.

M/H - LMP: Surgical Menopause Since 6-7 years.

H/O Hysterectomy Plb Uterine fibroid.

O/H - AML: 25 years,

2 FTND → 23 y. (baby girl)  
→ 21 y. (boy)

P/H: HTN - 3 years (Tab. Telmigen 40)

Hypothyroidism - 1 year (Tab. Lethyrox 12.5)

M/H: HT on Medication

F/H: Not Alive.

P/A: } NAD

L/E: } -

P/S: } Not Taken, Hysterectomy Done.

P/V: } -

**Revival Diagnostic**  
Signature of the Doctor  
401, Aqua Corridor,  
B/s. Star Bazar, Surat-395009.  
Mo. 91062-28601

Laboratory Test Result are Subject to technical limitation and should be clinically correlate for final diagnosis



NAME	JASHUBEN RATHOD	DATE	13-Aug-22
REFERRED BY	MEDI WHEEL	AGE / SEX	49 YRS / F

Thanks for the reference

## USG ABDOMEN AND PELVIS

**LIVER:** is normal in size and shows homogenous echotexture.

No evidence of intrahepatic biliary radicles dilatation / focal space occupying lesion.

The portal vein and common bile duct shows normal caliber.

**GALL BLADDER:** is distended and shows smooth walls. Wall thickness is normal.

No evidence of sludge / calculus. No evidence of pericholecystic collection.

**SPLEEN:** Is normal in size and shows normal echo pattern.

**PANCREAS:** shows normal echo anatomy and its relationship with splenic vein is normal.

**KIDNEYS:** Both the kidneys are normal in size, shape and location and show normal cortico-medullary differentiation.

**Right kidney** measures- 9.8 X 4.3 cms.

**Left kidney** measures- 10.4 X 4.6 cms.

No evidence of hydronephrosis or calculus.

**URINARY BLADDER:** is distended with smooth walls.

No evidence of diverticulum or calculus.

**UTERUS:** is not visualized .h/o hysterectomy.

No evidence of ascites or pleural effusion.

Fluid and gas filled bowel loops with normal wall thickness and peristalsis noted.

## **IMPRESSION:**

**No significant abdominal pathology noted....**

**Dr. Chirag K. Patel**

MRBS-DMPD

Reg. No. G-23509

Revival Diagnostic

**DR. CHIRAG K. PATEL**

4th Floor, Aqua Corridor,  
Nr. Star Bazar, Hazira Main Road,

Adajan, Surat-395009.

Mo. 97266 726683

Laboratory Test Result are Subject to technical limitation and should be clinically correlate for final diagnosis

4th Floor, Aqua Corridor, Hazira Road, Adajan Paal, Surat-395009.

0261 2747788

revivaldiagnostics.surat@gmail.com

www.revivaldiagnostics.com

This medical report is not intended for medico-legal purposes.





NAME	JASHUBEN RATHOD	DATE	13-Aug-22
REFERRED BY	MEDI WHEEL	AGE / SEX	49 YRS / F

Thanks for the reference

### SONOMAMMOGRAPHY OF BOTH BREAST - SCREENING

There is no evidence of obvious mass lesion in both the breasts.

The glandular and fatty tissue shows normal appearance.

There is no evidence of skin thickening noted.

There is no evidence of enlargement of axillary lymph node on both sides.

#### IMPRESSION :

- normal study

**Dr. Chirag K. Patel**

MBBS-DMPD

Reg. No. G-23509

**DR. CHIRAG K. PATEL**

4th Floor, Aqua Corridor,

Nr. Star Bazar, Hazira Main Road,

Adajan, Surat-395009.

Mo. 97266 726683

9:38:51 AM

Laboratory Test Result are Subject to technical limitation and should be clinically correlate for final diagnosis

📍 4th Floor, Aqua Corridor, Hazira Road, Adajan Paal, Surat-395009.

☎ 0261 2747788

✉ revivaldiagnostics.surat@gmail.com

🌐 www.revivaldiagnostics.com

This medical report is not intended for medico-legal purposes.



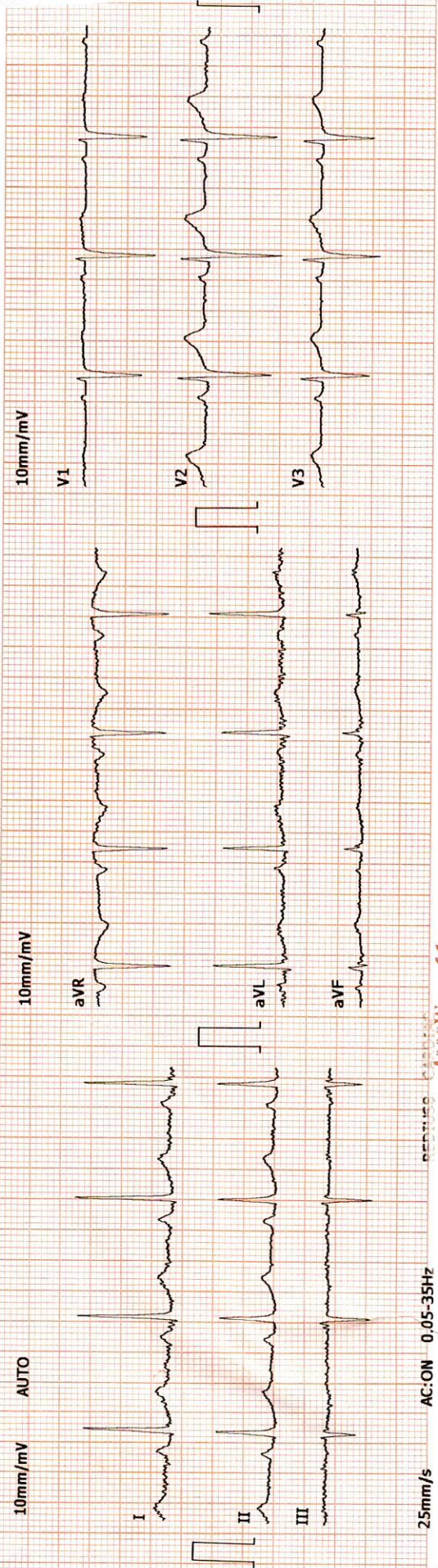

2022-8-13 8:38:54 ID: 00002601  
 ID Card: Name: JASHUBEN RATHOD Gender: Female  
 Age: 48 Height(cm): 154  
 Weight(Kg): 78 BP(mmHg): /

HR: ..... bpm 78  
 P-R: ..... ms 136  
 Q-R-S: ..... ms 96  
 QT/QTc: ..... ms 366/416  
 P/QRS/T AXES: ..... deg 42/8/42  
 RV5/SV1: ..... mV 0.56/0.95  
 RV5+SV1: ..... mV 1.51

\*The result must be confirmed by doctor!  
 Report Confirmed by: DR ADITI PATEL

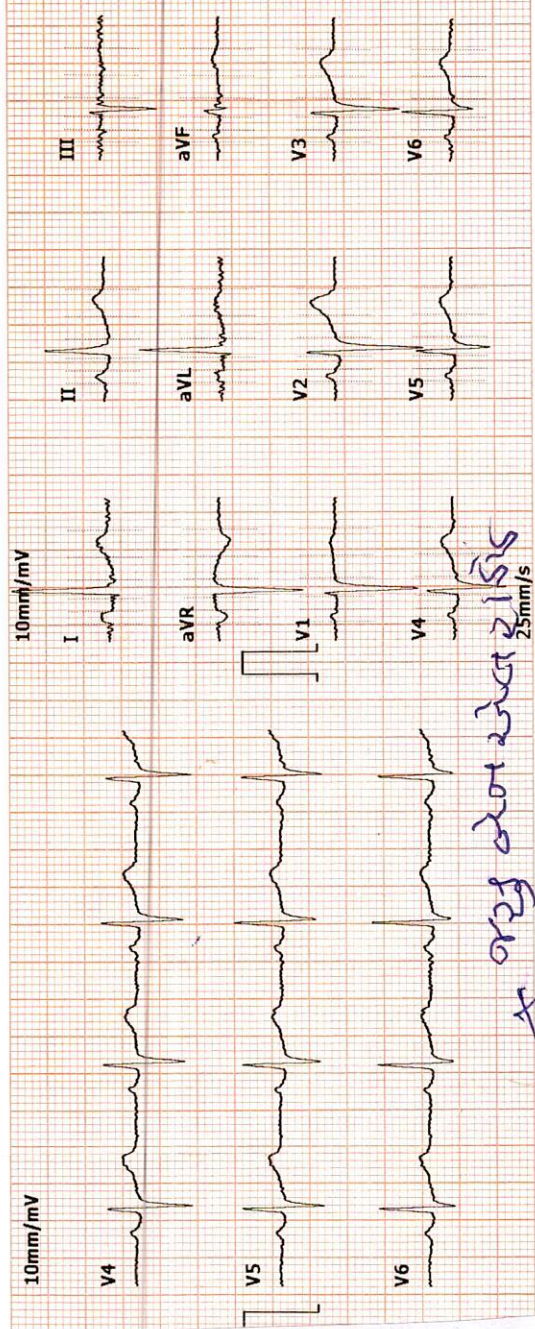

ARROW CE

**Revival Diagnostic**  
 401, Aqua Corridor,  
 D/s. Star Bazar, Surat-395009.  
 Mo. 91092-28601

**DR. ADITI PATEL**  
 M.B.S., D. CARD (MUM)  
 CLINICAL CARDIOLOGIST  
 REG.NO.G-42901

*Handwritten note:*  
 X ory dot dot 215s  
 25mm/s



# REVIVAL DIAGNOSTICS



Name : JASHUBEN - RATHOD

Date : 13-Aug-2022

Age/Sex : 48 Yrs. Female

Rec No : 4832

UHID : 20944

Ref. By Dr : MEDI WHEEL

Lab ID : 16660

Catagory : CTR

Collection Date & Time : 13-Aug-2022 8:33 am

## ECG

Test	Observed Value	Biological Referance Interval
------	----------------	-------------------------------

ECG

1. The rhythm is sinus.
2. Heart rate is 78 beats per minute.
3. Normal P,QRS,T wave axis.
4. Normal PR,QRS,Q.T. Duration.
5. No pathological q wave or ST-T changes seen.
6. No evidence of chamber hypertrophy or enlargement seen.

IMPRESSION : ECG WITHIN NORMAL LIMITS

  
**DR. ADITI PATEL**  
M.B.B.S., (CARDIUM)  
CLINICAL CARDIOLOGIST  
REG.NO.G-42901

**Revival Diagnostic**  
401, Aqua Corridor,  
B/s. Star Bazar, Surat-395009.  
Mo. 91062-28601

Laboratory Test Result are Subject to technical limitation and should be clinically correlate for final diagnosis

📍 4th Floor, Aqua Corridor, Hazira Road, Adajan Paal, Surat-395009.

☎ 0261 2747788

✉ revivaldiagnostics.surat@gmail.com

🌐 www.revivaldiagnostics.com

This medical report is not intended for medico-legal purposes.



**REDIUS DIAGNOSTICS**

4TH FLOOR, AQUA CORRIDOE, NEAR STAR BAZAR, ADAJAN- 395009, SURAT  
 1900/JASHUBEN RATHOD 49 Yrs/Female 78 Kg/154 Cms

Date: 13-Aug-2022 09:48:18 AM  
 Ref. By : MEDI WHEEL

**Summary**

Objective : FOR TESTING PURPOSE ONLY.

Protocol : BRUCE

Stage	StageTime (Min:Sec)	PhaseTime (Min:Sec)	Speed (kmph)	Grade (%)	METS	H.R. (bpm)	B.P. (mmHg)	R.P.P. x100	PVC	Comments
Supine					1.0	76	120/80	91	-	
Standing					1.0	76	120/80	91	-	
HV					1.0	70	120/80	84	-	
ExStart					1.0	46	120/80	55	-	
Stage 1	3:00	3:01	2.7	10.0	4.6	138	130/80	179	-	
Stage 2	3:00	6:01	4.0	12.0	7.0	157	150/90	235	-	
PeakEx	0:11	6:12	5.5	14.0	7.2	153	170/90	260	-	
Recovery	1:00		0.0	0.0	1.1	125	170/90	212	-	
Recovery	2:00		0.0	0.0	1.0	104	200/100	208	-	
Recovery	3:00		0.0	0.0	1.0	96	200/100	192	-	
Recovery	4:00		0.0	0.0	1.0	95	160/90	152	-	
Recovery	4:11		0.0	0.0	1.0	94	140/80	131	-	

Medication : Nil

History : Nil

Test End Reason : Test Complete

Findings :

The patient exercised according to BRUCE for 6:12, achieving a work level of Max METS:7.2. Resting heart rate initially 76 bpm, rose to a max. heart rate of 157 bpm which represents 92% of maximum age predicted heart rate. Resting blood pressure 120/80 mmhg, rose to a maximum blood pressure of 170/90 mmhg. The exercise stress test was stopped due to Test Complete

Parameters :

- Exercise Time : 6:12 minutes
- Max HR attained : 157 bpm 92% of Max Predictable HR 171
- Max BP : 170/90(mmHg)
- WorkLoad attained : 7.2 (Fair Effort Tolerance )
- NOsignificant ST segment changes noted during exercise or recovery.
- NOAngina/Arrhythmia/S3/murmur

Final Impression : Test is negative for inducible ischaemia.

MAX BP : 200/100 EXAGGERATED BP RESPONSE .

Advice/Comments:

**DR. ADITI PATEL**  
 M.B.B.S., D. CARD. (MUM)  
 CLINICAL CARDIOLOGIST  
 REG.NO.G-42901

**Revival Diagnostic**  
 401, Aqua Corridor,  
 B/s. Star Bazar, Surat-395009.  
 Mo. 91062-28601



**REDIUS DIAGNOSTICS**

**4TH FLOOR, AQUA CORRIDOE, NEAR STAR BAZAR, ADAJAN- 395009, SURAT**

1900/JASHUBEN RATHOD  
49 Yrs/Female  
78 Kg/154 Cms  
Date: 13-Aug-2022 09:48:18 AM

HR: 76 bpm  
METS: 1.0  
BP: 120/80

MPHR:44% of 171  
Speed: 0.0 kmph  
Grade: 0.0%

Raw ECG  
BRUCE  
(1.0-100)Hz

Ex Time 00:31  
BLC :On  
Notch :On

Supine  
10.0 mm/mV  
25 mm/Sec.

**12 Lead + Comparison**

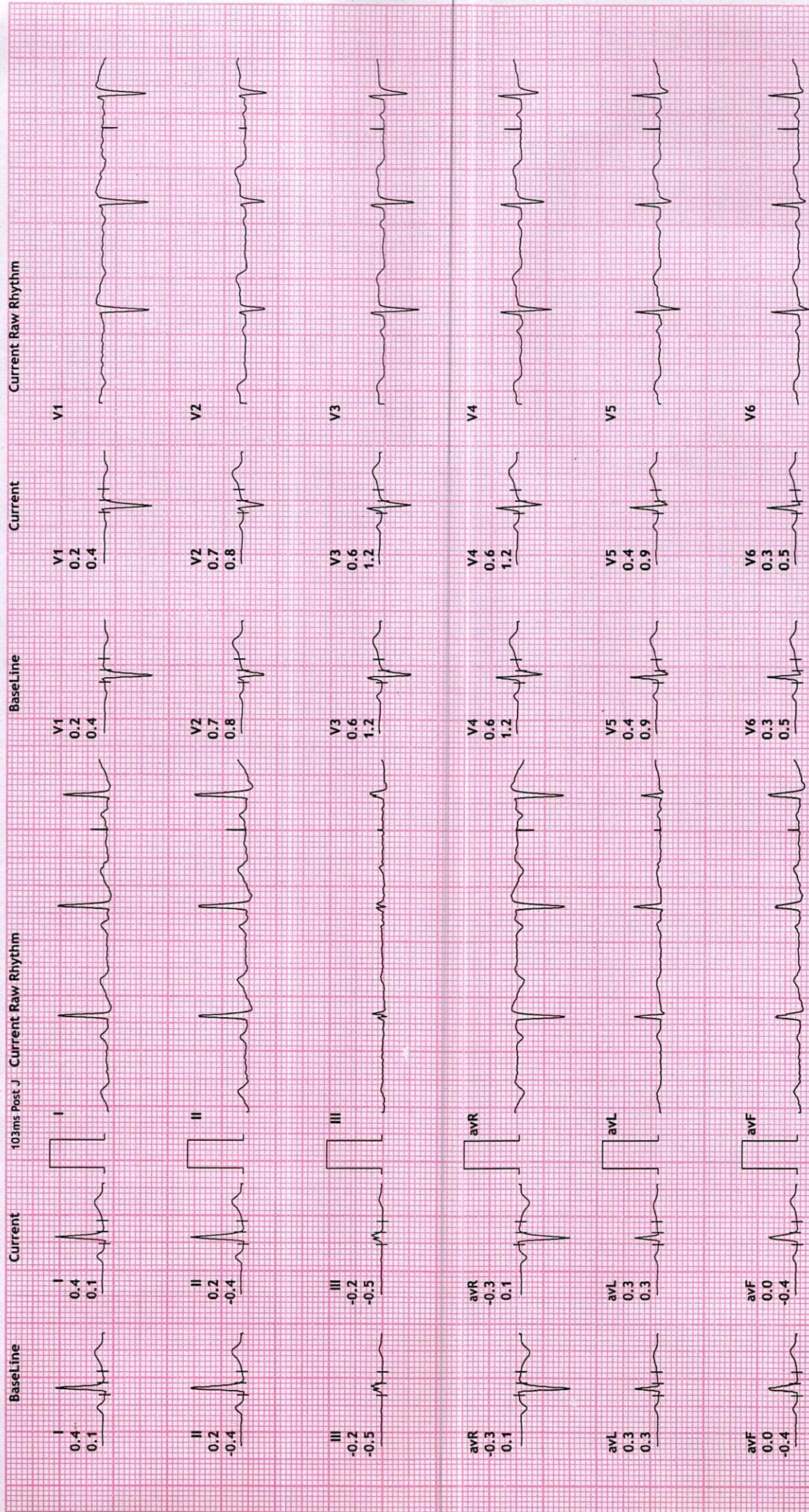



# 12 Lead + Comparison

## REDIUS DIAGNOSTICS

4TH FLOOR, AQUA CORRIDOE, NEAR STAR BAZAR, ADAJAN- 3950009, SURAT

1900/JASHUBEN RATHOD  
49 Yrs/Female  
78 Kg/154 Cms  
Date: 13-Aug-2022 09:48:18 AM

HR: 76 bpm  
METS: 1.0  
BP: 120/80

Raw ECG  
BRUCE  
(1.0-100)Hz

Ex Time 00:42  
BLC :On  
Notch :On

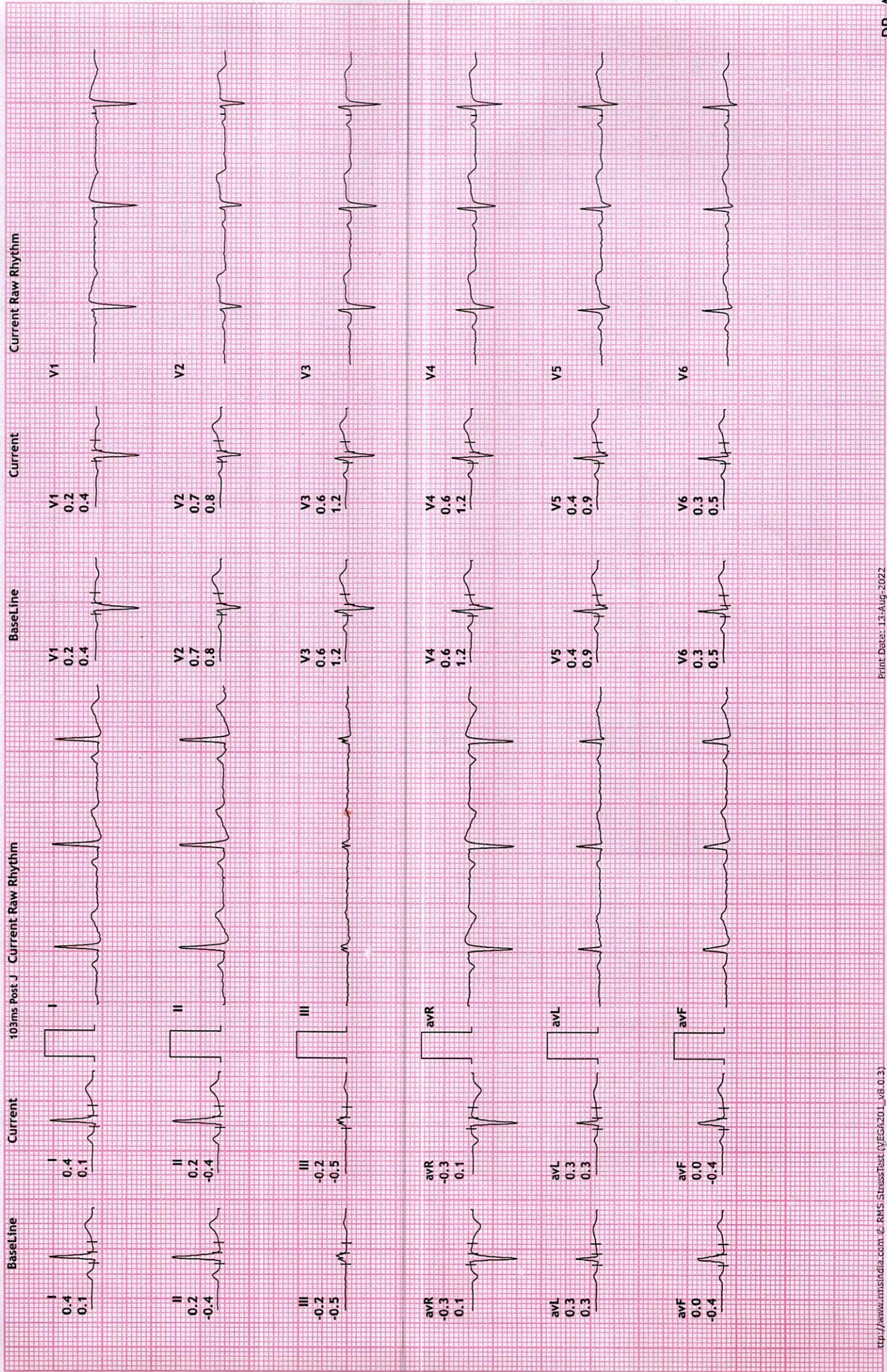



**REDIUS DIAGNOSTICS**

**4TH FLOOR, AQUA CORRIDOE, NEAR STAR BAZAR, ADAJAN- 395009, SURAT**

1900/JASHUBEN RATHOD  
49 Yrs/Female  
78 Kg/154 Cms

Date: 13-Aug-2022 09:48:18 AM

HR: 70 bpm  
MPHR: 40% of 171  
Speed: 0.0 kmph  
Grade: 0.0%

**12 Lead + Comparison**

Raw ECG  
BRUCE  
(1.0-100)Hz

Ex Time 00:49  
BLC :On  
Notch :On

HV  
10.0 mm/mV  
25 mm/Sec.

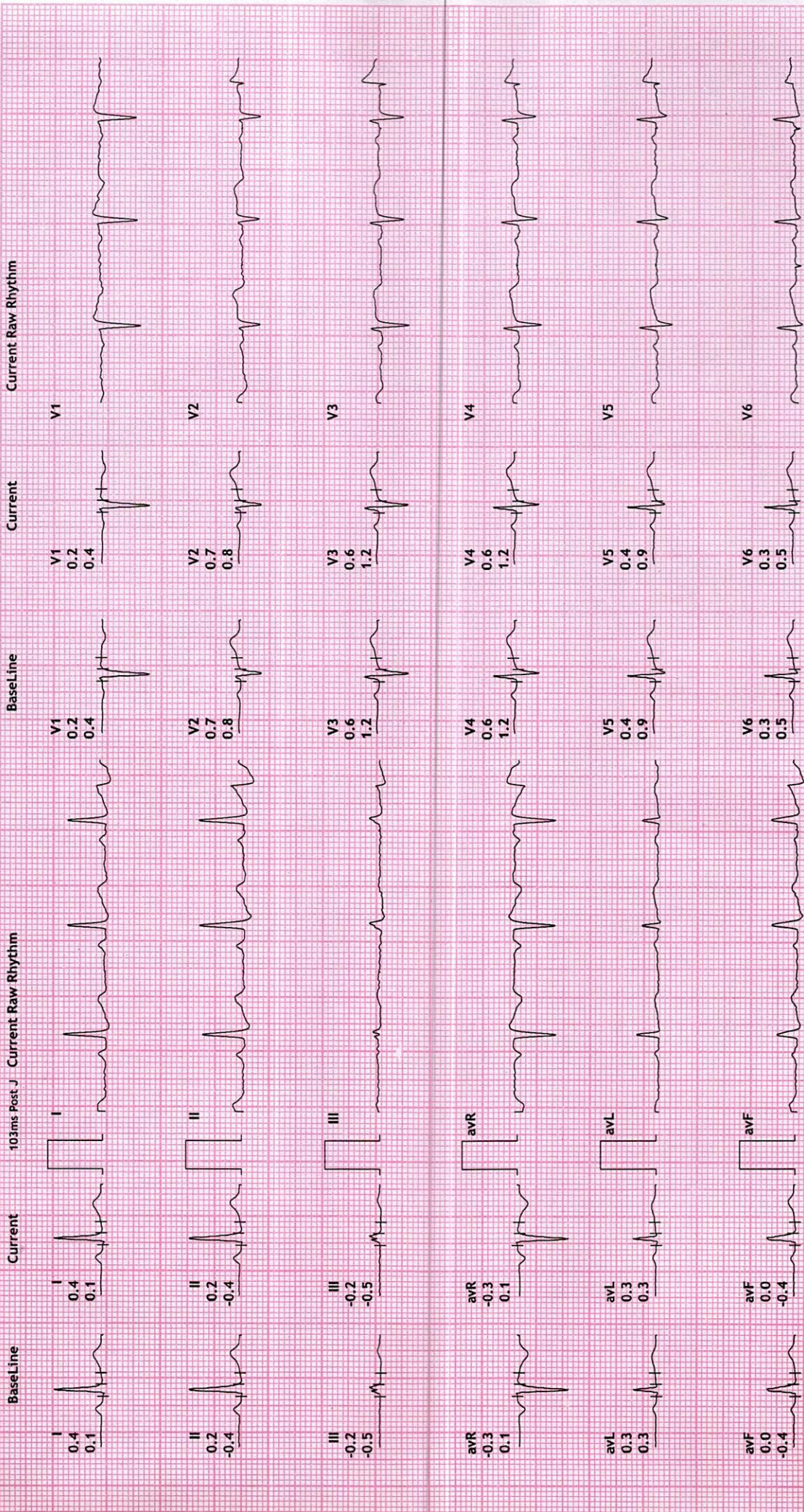



**REDIUS DIAGNOSTICS**

**4TH FLOOR, AQUA CORRIDOE, NEAR STAR BAZAR, ADAJAN- 3950009, SURAT**

1900/JASHUBEN RATHOD  
49 Yrs/Female  
78 Kg/154 Cms

Date: 13-Aug-2022 09:48:18 AM

HR: 46 bpm  
METS: 1.0  
BP: 120/80

MPHR:26% of 171  
Speed: 0.0 kmph  
Grade: 0.0%

**12 Lead + Comparison**

Raw ECG  
BRUCE  
(1.0-100)Hz

Ex Time 00:57  
BLC :On  
Notch :On

ExStart  
10.0 mm/mV  
25 mm/Sec.

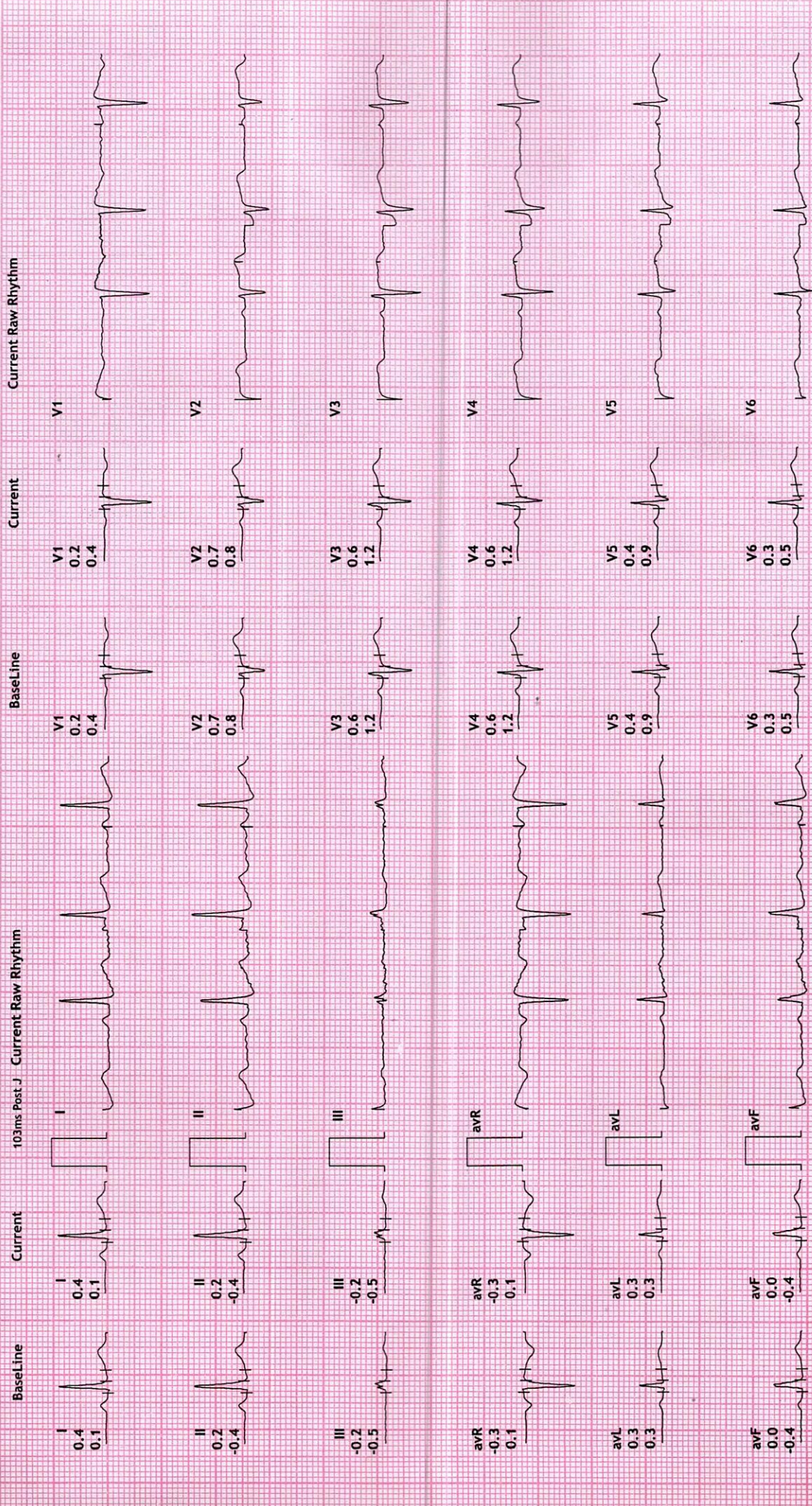



**REDIUS DIAGNOSTICS**

**4TH FLOOR, AQUA CORRIDOE, NEAR STAR BAZAR, ADAJAN- 395009, SURAT**

1900/JASHUBEN RATHOD  
49 Yrs/Female  
78 Kg/154 Cms

Date: 13-Aug-2022 09:48:18 AM

MPHR: 80% of 171  
Speed: 2.7 kmph  
Grade: 10.0%

**12 Lead + Comparison**

Raw ECG  
BRUCE  
(1.0-100)Hz

Ex Time 03:00  
BLC :On  
Notch :On

BRUCE:Stage 1(3:00)  
10.0 mm/mV  
25 mm/Sec.

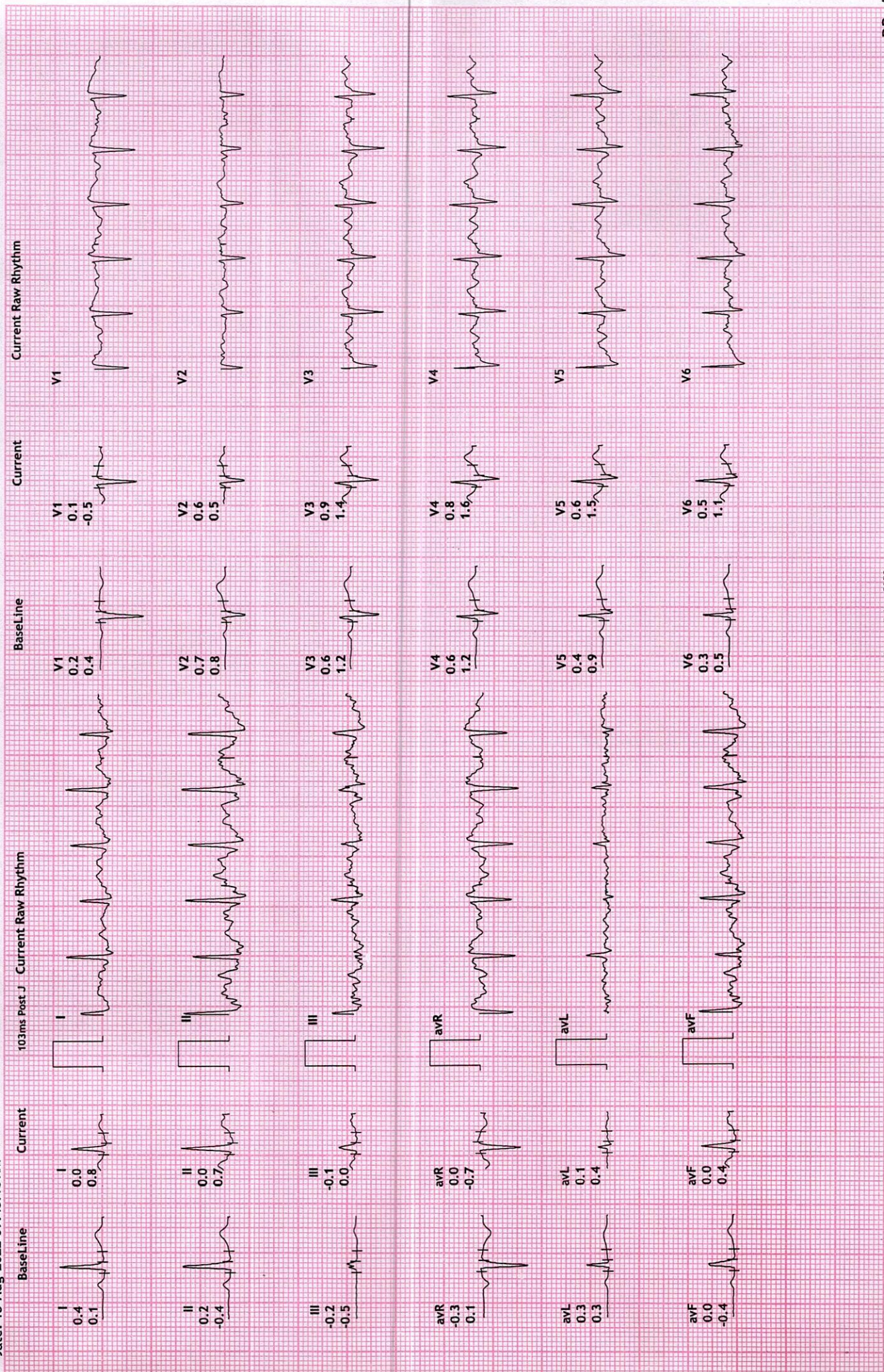



**REDIUS DIAGNOSTICS**

**4TH FLOOR, AQUA CORRIDOE, NEAR STAR BAZAR, ADAJAN- 395009, SURAT**

1900/JASHUBEN RATHOD  
49 Yrs/Female  
78 Kg/154 Cms

HR: 157 bpm  
METS: 7.0  
BP: 150/90

MPHR: 91% of 171  
Speed: 4.0 kmph  
Grade: 12.0%

Date: 13-Aug-2022 09:48:18 AM

**12 Lead + Comparison**

Raw ECG  
BRUCE  
(1.0-100)Hz

Ex Time 06:00  
BLC :On  
Notch :On

BRUCE: Stage 2(3:00)  
10.0 mm/mV  
25 mm/Sec.

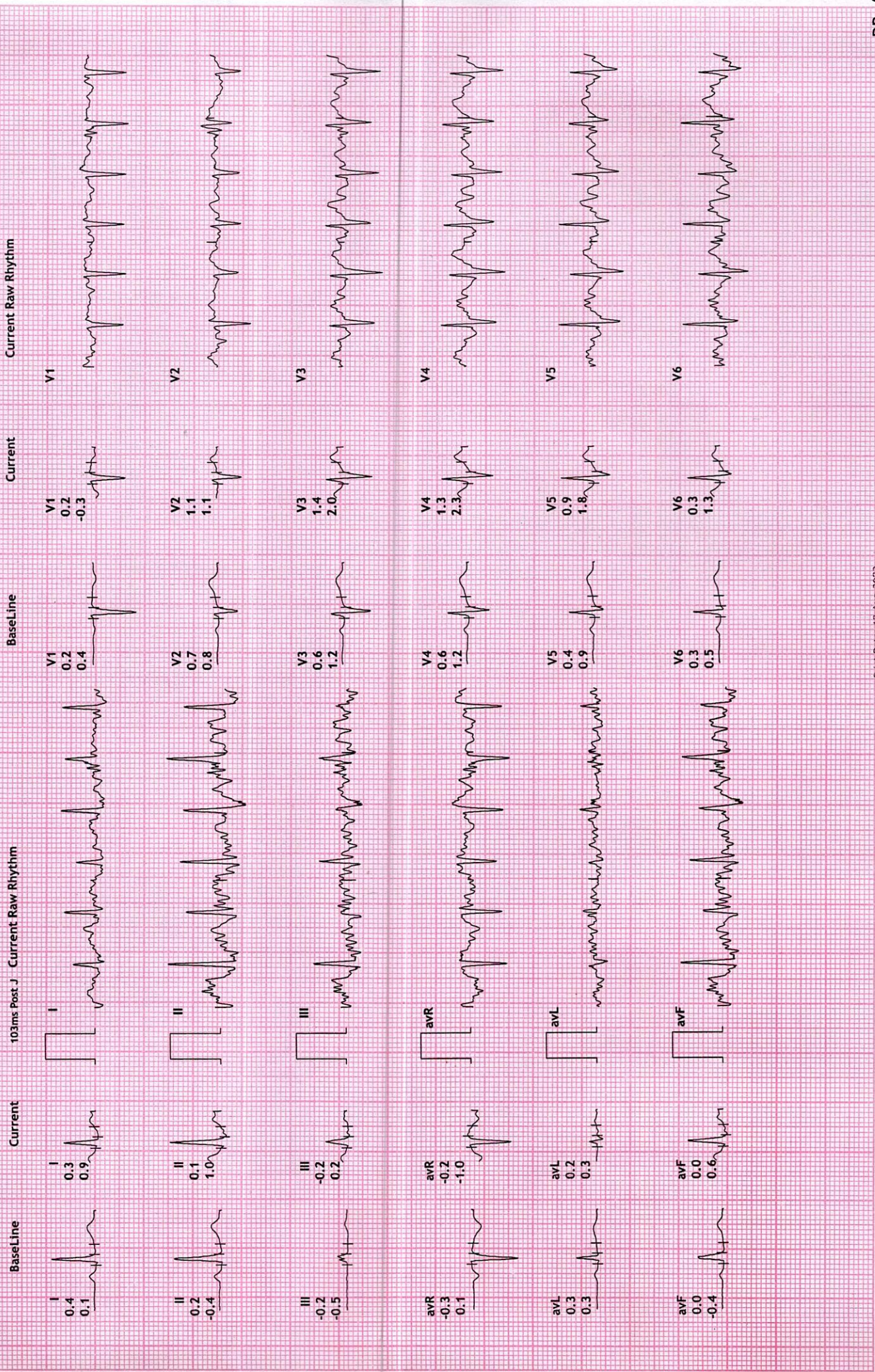



**REDIUS DIAGNOSTICS**

**4TH FLOOR, AQUA CORRIDOE, NEAR STAR BAZAR, ADAJAN- 395009, SURAT**

1900/JASHUBEN RATHOD  
49 Yrs/Female  
78 Kg/154 Cms

Date: 13-Aug-2022 09:48:18 AM

HR: 153 bpm  
MPHR: 89% of 171  
Speed: 5.5 kmph  
Grade: 14.0%

**12 Lead + Comparison**

Raw ECG  
BRUCE  
(1.0-100)Hz

Ex Time 06:11  
BLC :On  
Notch :On

BRUCE:PeakEx(0:11)  
10.0 mm/mV  
25 mm/Sec.

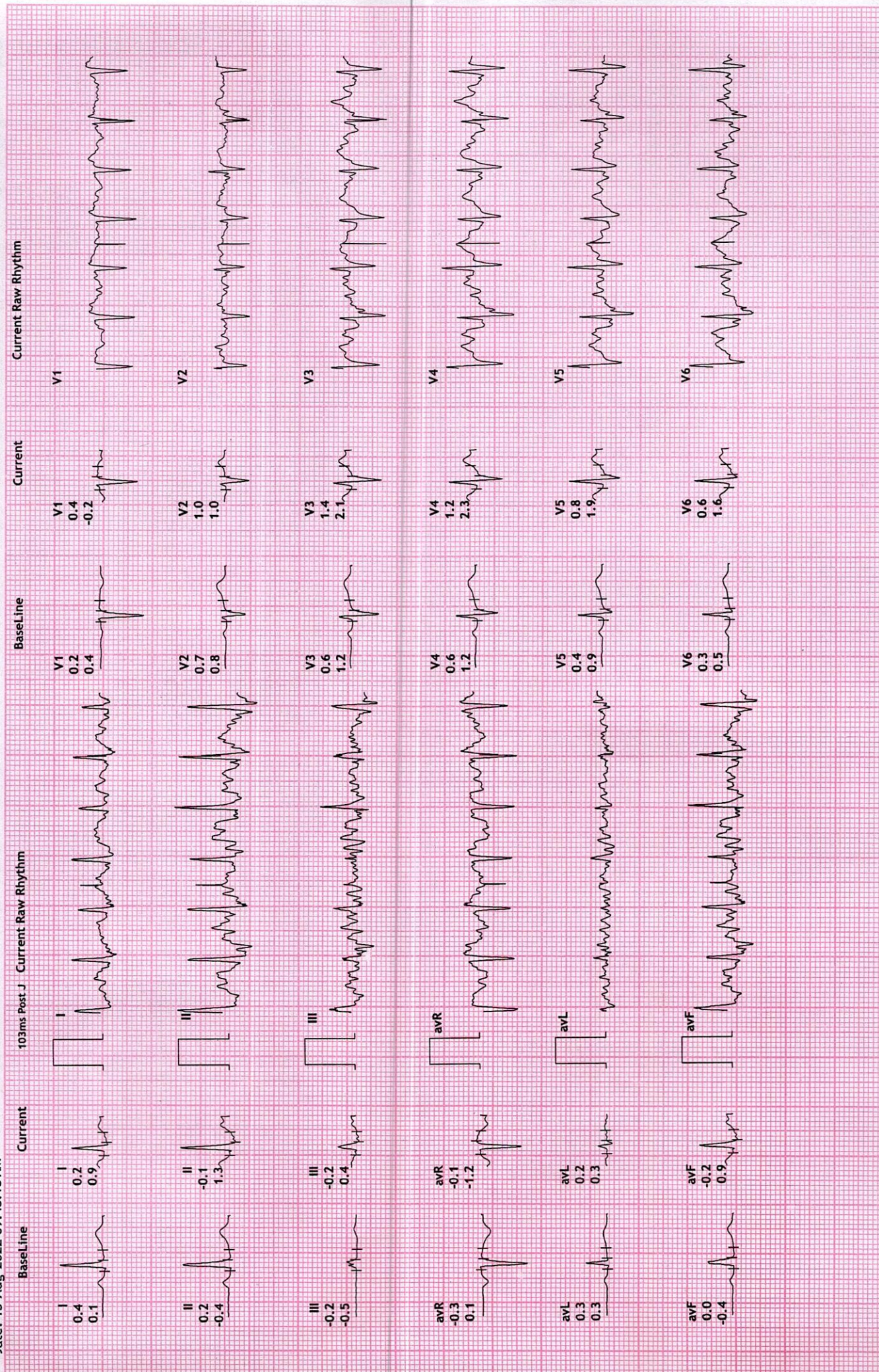



**REDIUS DIAGNOSTICS**

**4TH FLOOR, AQUA CORRIDOE, NEAR STAR BAZAR, ADAJAN- 395009, SURAT**

19007 JASHUBEN RATHOD  
49 Yrs/Female  
78 Kg/154 Cms

Date: 13-Aug-2022 09:48:18 AM

HR: 125 bpm  
METS: 1.1  
BP: 170/90

MPHR: 73% of 171  
Speed: 0.0 kmph  
Grade: 0.0%

Raw ECG  
BRUCE  
(1.0-100)Hz

Ex Time 06:12  
BLC :On  
Notch :On

Recovery(1:00)  
10.0 mm/mV  
25 mm/Sec.

**12 Lead + Comparison**

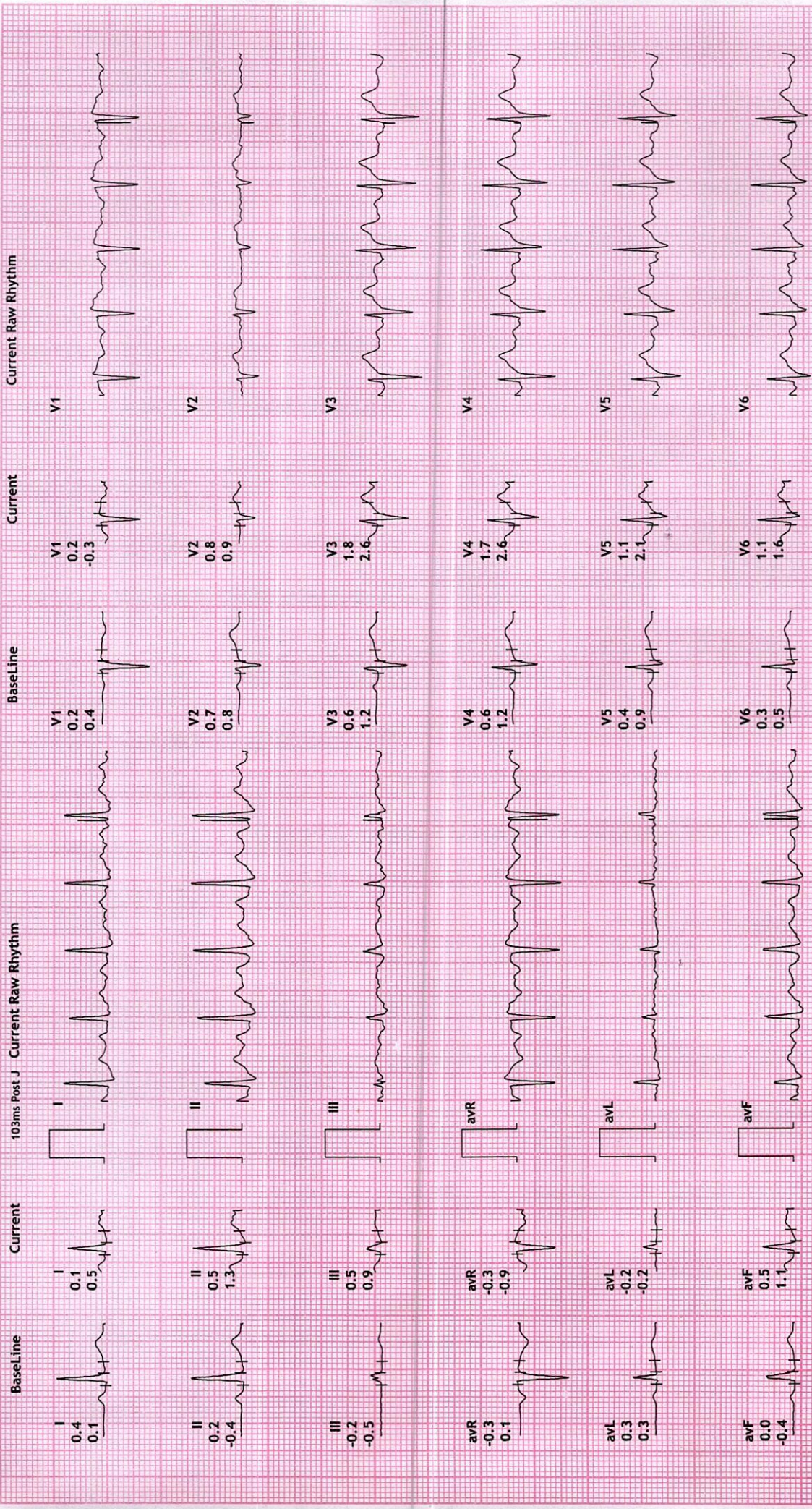



# 12 Lead + Comparison

**REDIUS DIAGNOSTICS**  
 4TH FLOOR, AQUA CORRIDOE, NEAR STAR BAZAR, ADAJAN- 395009, SURAT  
 1900/JASHUBEN RATHOD  
 49 Yrs/Female  
 78 Kg/154 Cms  
 Date: 13-Aug-2022 09:48:18 AM

HR: 104 bpm  
 METS: 1.0  
 BP: 200/100  
 MPH: 60% of 171  
 Speed: 0.0 kmph  
 Grade: 0.0%

Ex Time 06:12  
 BLC :On  
 Notch :On  
 Raw ECG  
 BRUCE  
 (1.0-100)Hz  
 Recovery(2:00)  
 10.0 mm/mV  
 25 mm/Sec.

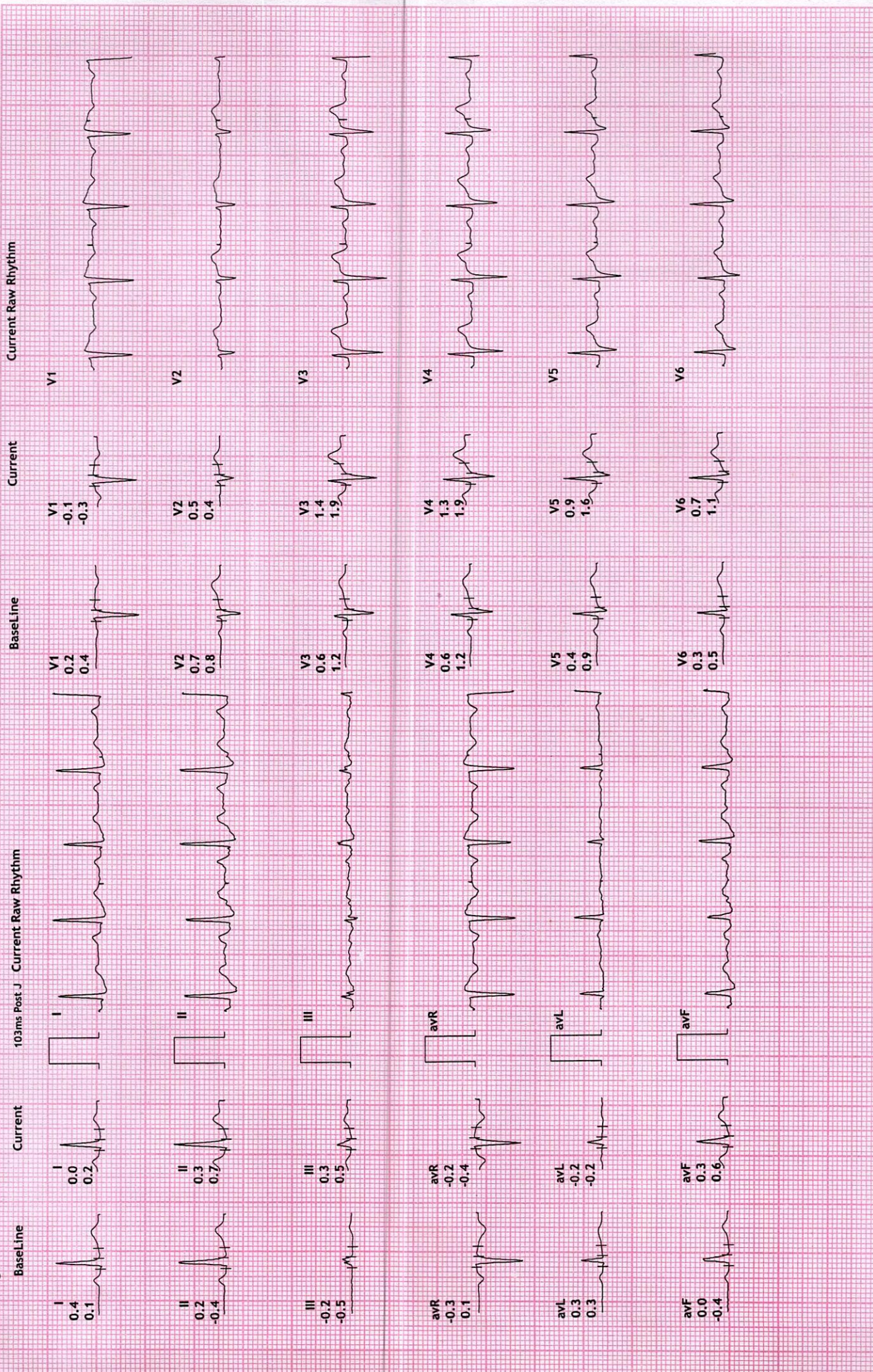







# REDIUS DIAGNOSTICS

4TH FLOOR, AQUA CORRIDOE, NEAR STAR BAZAR, ADAJAN- 395009, SURAT

1900/JASHUBEN RATHOD

49 Yrs/Female

78 Kg/154 Cms

Date: 13-Aug-2022 09:48:18 AM

HR: 95 bpm

METS: 1.0

BP: 160/90

MPHR: 55% of 171

Speed: 0.0 kmph

Grade: 0.0%

# 12 Lead + Comparison

Raw ECG

BRUCE

(1.0-100)Hz

Ex Time 06:12

BLC :On

Notch :On

Recovery(4:00)

10.0 mm/mV

25 mm/Sec.

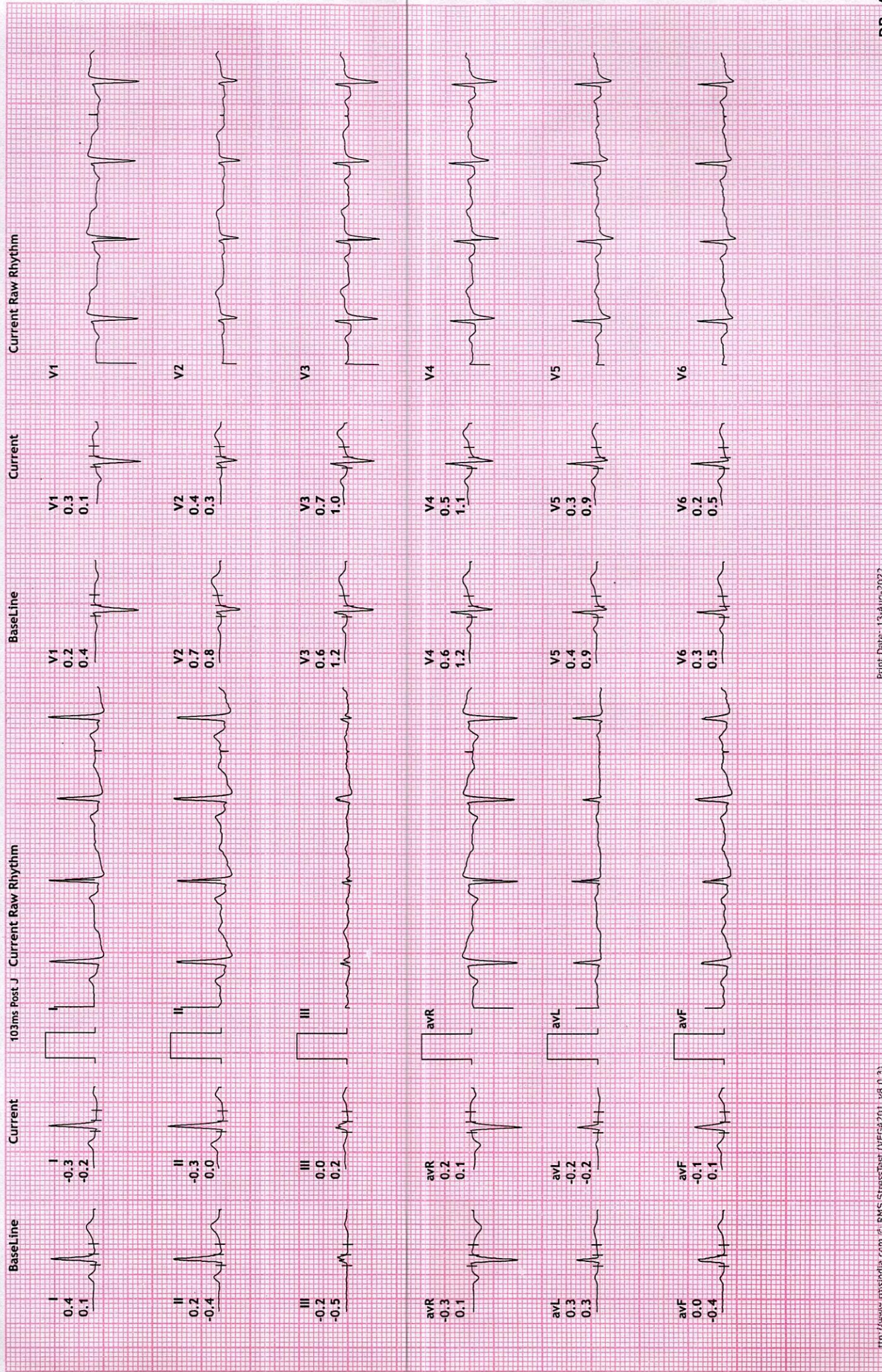



**REDIUS DIAGNOSTICS**

**4TH FLOOR, AQUA CORRIDOE, NEAR STAR BAZAR, ADAJAN- 395009, SURAT**

1900/JASHUBEN RATHOD  
49 Yrs/Female  
78 Kg/154 Cms  
Date: 13-Aug-2022 09:48:18 AM

HR: 94 bpm  
METS: 1.0  
BP: 140/80

MPHR: 54% of 171  
Speed: 0.0 kmph  
Grade: 0.0%

Raw ECG  
BRUCE  
(1.0-100)Hz

Ex Time 06:12  
BLC : On  
Notch : On

Recovery(4:11)  
10.0 mm/mV  
25 mm/Sec.

**12 Lead + Comparison**

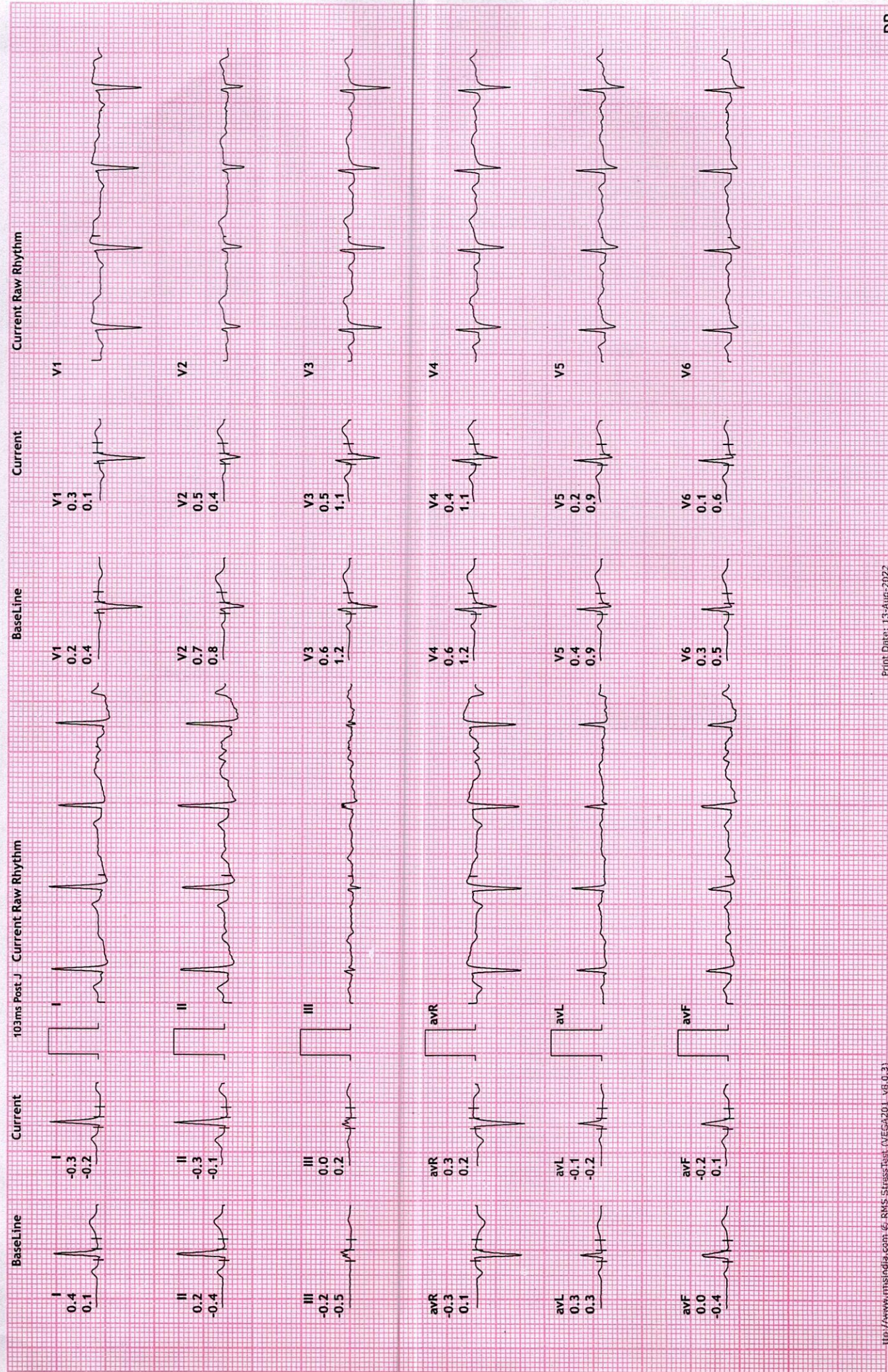



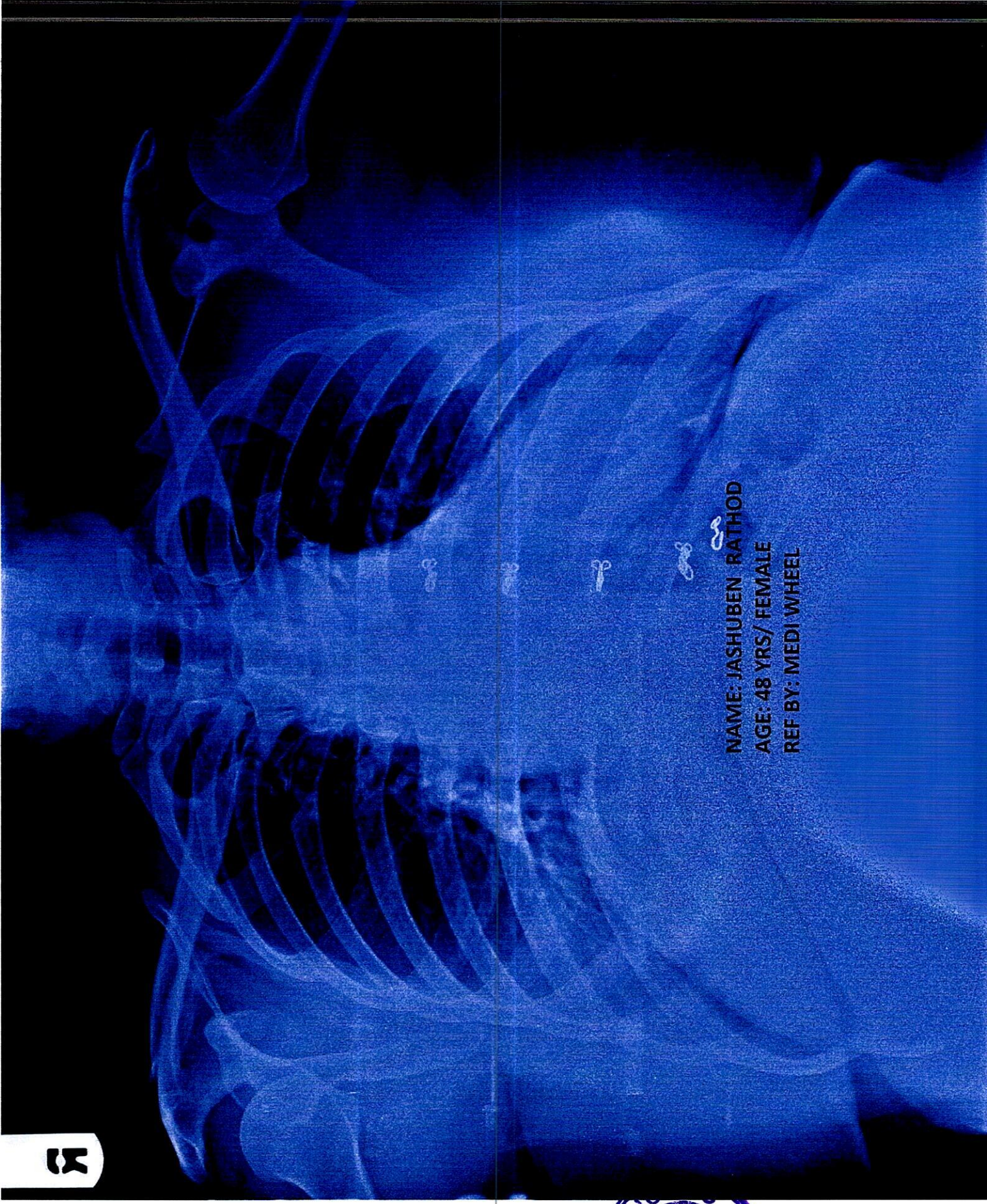

NAME: JASHUBEN RATHOD  
AGE: 48 YRS/ FEMALE  
REF BY: MEDI WHEEL







Name : JASHUBEN - RATHOD

Age/Sex : 48 Yrs. Female

UHID : 20944

Ref. By Dr : MEDI WHEEL

Catagory : CTR

Date : 13-Aug-2022

Rec No : 4832

Lab ID : 16660

Collection Date & Time : 13-Aug-2022 8:33 am

## CHEST RADIOGRAPH-PA VIEW

Hilar shadows are within normal limits.

Pulmonary vasculature appears normal.

Cardiac appears normal in size.

Both domeh of the diaphragm are smooth.

Both costophrenic recesses are clear.

Both lung fields appear normal.

Visualized bones and soft tissue shadows appear normal.

IMPRESSION:

NORMAL STUDY.

**Dr. Chirag K. Patel**  
MBBS-DMPD  
Reg. No. G-23509

**DR. CHIRAG K. PATEL**  
Revival Diagnostics  
RADIOLOGIST

4th Floor, Aqua Corridor,  
Nr. Star Bazar, Hazira Main Road,  
Adajan, Surat-395009.  
Mo. 97266 726683

Laboratory Test Result are Subject to technical limitation and should be clinically correlate for final diagnosis

📍 4th Floor, Aqua Corridor, Hazira Road, Adajan Paal, Surat-395009.

☎ 0261 2747788

✉ revivaldiagnostics.surat@gmail.com

🌐 www.revivaldiagnostics.com

This medical report is not intended for medico-legal purposes.



Age / Sex : 49 Date of Birth : \_\_\_\_\_  
Height : \_\_\_\_\_ Weight : \_\_\_\_\_  
Address : \_\_\_\_\_

Requester Detail  
Name of Doctor / Employee / Insurance Company : Medi (Rajiv Gandhi WHPP)  
Location / Address : B.L.B.  
Insurance / Policy Number : \_\_\_\_\_

Date & Time of Sam \_\_\_\_\_  
Type of Sample : Blk

Test Requested :  
PPBS

भारत सरकार  
GOVERNMENT OF INDIA



राठोड जशुबेन  
Rathod Jashuben  
जन्मनुं वर्ष/YoB:1974  
स्त्री Female



8377 4780 5208

**आधार** - सामान्य माएसनो अधिकार

Fasting Sample / Pos \_\_\_\_\_  
Site of collection : (L.P.M.)

Patient's Relevant Medical & Drug History : \_\_\_\_\_

Number : \_\_\_\_\_

Paid Amount : \_\_\_\_\_



Height : \_\_\_\_\_  
Address : \_\_\_\_\_  
Requester Detail  
Name of Doctor / Employee / Insurance Company : Medi (Bhairs Wheel)  
Location / Address : B.L.B  
Insurance / Policy Number : \_\_\_\_\_

Date & Time of Sample \_\_\_\_\_  
Type of Sample :  Ele

Test Requested :  
PPB



भारतीय विशिष्ट पहचान प्राधिकरण  
UNIQUE IDENTIFICATION AUTHORITY OF INDIA

सरनाम :  
W/O: लक्ष्मणभाई, 28,  
मधाववास, जहांगीरपुरा.  
(जिन नी) पास रॉड रोड,  
सुरत सीटी, नाव्युग कॉलेज,  
सुरत  
गुजरात, 395009

Address:  
W/O: Laxmanbhai, 28,  
madhavvas, near  
jahangirpura. (jin ni) rander  
road, Surat City, Navyug  
College, Surat  
Gujarat, 395009

**Aadhaar - Aam Aadmi ka Adhikar**

Patient's Relevant Medical & Drug History : \_\_\_\_\_

Paid Amount : \_\_\_\_\_





jashuben Rathod  
13.08.2022 08:28:44