

wd: Reminder your health checkup booking is tomorrow

message

Tejendra Bansilal Ade <TEJENDRA.ADE@bankofbaroda.com>
From: "sunshinehospital21@gmail.com" <sunshinehospital21@gmail.com>

14 February 2024 at 10:00

From: Mediwheel <wellness@mediwheel.in>
Sent: Wednesday, February 14, 2024 12:35:57 am
To: Tejendra Bansilal Ade <TEJENDRA.ADE@bankofbaroda.com>
Cc: customercare@mediwheel.in <customercare@mediwheel.in>
Subject: Reminder your health checkup booking is tomorrow

You don't often get email from wellness@mediwheel.in. Learn why this is important

****सावधान:** यह मेल बैंक डोमेन के बाहर से आया है. अगर आप प्रेषक को नहीं जानते तो मेल में दी गयी लिंक पर क्लिक ना करें या अटैचमेंट ना खोलें.

CAUTION: THIS MAIL IS ORIGINATED FROM OUTSIDE OF THE BANK'S DOMAIN. DO NOT CLICK ON LINKS OR OPEN ATTACHMENTS UNLESS YOU KNOW THE SENDER.

Dear **MR. ADE TEJENDRA BANSILAL,**

This is a gentle reminder that your health checkup is scheduled for tomorrow as per the below particular. Please visit the center at any time.

Please follow the following instructions. Please call us at 011-41195959 if you face any issues.

Booking Date : 13/02/2024
Health Check up Name : Mediwheel Full Body Annual Plus
Health Check Code : PKG10000366
Name of Diagnostic/Hospital : SUNSHINE HOSPITAL INDIA PVT. LTD. Aurangabad
Address of Diagnostic/Hospital- : PLOT NO. 7 GATE NO. 36 Patel Plaza, Oppsite Patel Lawns, Beed Bypass Rd, Satara Parisar, Aurangabad, 431001
Appointment Date : 14/02/2024
Planned Time : 9:00am
Package Name : Mediwheel Full Body Annual Plus
Tests included in this Package :

- Bmi Check
- Ent Consultation
- Dietician Consultation
- Thyroid Profile
- ESR
- Blood Glucose (Fasting)
- General Physician Consultation
- TMT OR 2D ECHO
- Blood Group
- Blood Glucose (Post Prandial)
- Chest X-ray
- ECG
- USG Whole Abdomen
- Eye Check-up consultation
- Urine Sugar Fasting
- Urine Sugar PP
- Dental Consultation
- Urine analysis
- CBC
- HbA1c
- Lipid Profile



Dr. Anand S. Goenka
MBBS MD (General Medicine)
Reg.No. 2017-05-1707

10:50 AM

14-02-2024 10:54:40

3 Channel + 3 Rhythm Report

Hosp:

Prescribed by: (To be finally confirmed by physician)

Name: Mr. Tengde, Ade
Age: 0 years 86 days 12.
Sex: Male
H: 0 cm / W: 0 kg

Heart Rate: 77 bpm
PR/RR Int.: 150/779 ms
QRS Dur: 94 ms
QT/QTc: 390/439 ms
P-R-T axes: 54 34 -2
SV1/RV5/R+S: 0.48/1.19/1.67mV

** Analysis Result **
Normal Sinus Rhythm
Normal Axis
[Normal ECG]



BSL-76-10: AM
BSL-91-2: PM

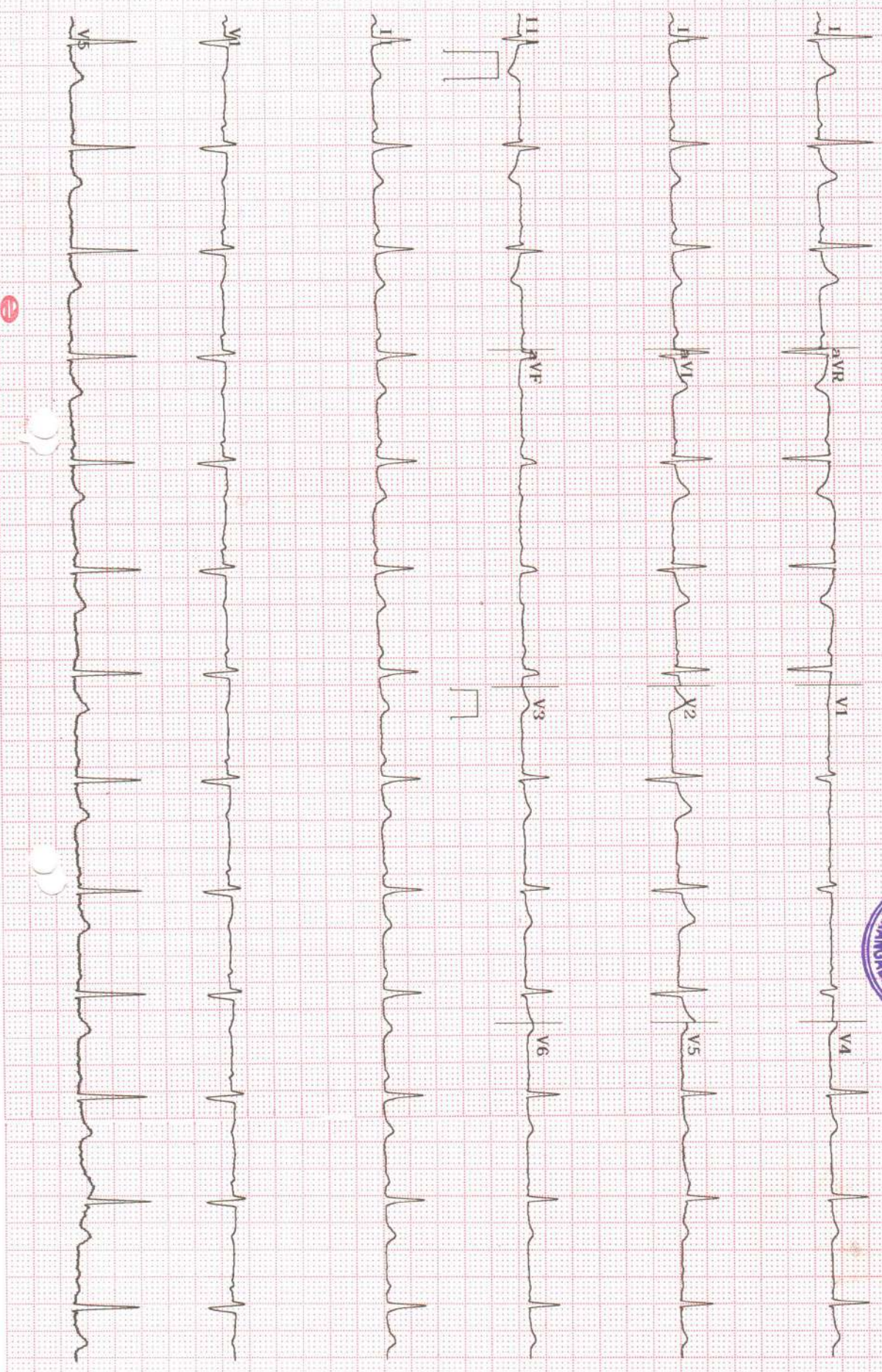



Patient Name :	Mr. Tejendra Ade	Age / Gender :	36 Y / Male
Patient ID :	TR-13344	Date & Time :	14-02-2024 12:25 PM
Refd By :	Sunshine Hospital	Modality :	XR

XR-CHEST PA XRAY

FINDINGS:-

Both the lung fields are appear clear.
Both the costo-phrenic and cardio-phrenic angles are normal.
Trachea and the mediastenum are in the midline.
Cardiac size is within normal limits.
There is no evidence of pleural effusion or pneumothorax.
Bony thoracic cage appears normal.

IMPRESSION:-

No abnormality is detected on this study.

Kirish

Dr K. Nerella
MD Radiologist
Consultant Radiologist
Reg Num-95228

Disclaimer: Disclaimer: This is an online interpretation of the images provided. If there is any clinical discrepancy, this investigation may be repeated or assessed by other tests. Patient's identification in online reporting is not established, so in no way this report can be utilized for any medicolegal purpose



[Signature]
Dr. Anand S. Goenka
MBBS MD (General Medicine)
Reg.No. 2017-05-1707

Sunshine Hospital India Pvt. Ltd.

Patel Plaza, Opp. Patel Lawns,
Beed Bypass Road, Aurangabad - 431 001 (M.S.)

M. : +91 9130561222, 0240-2990699

W : www.sunshinehospital.org
E : info@sunshinehospital.org

आव्हाड सोनोग्राफी व एक्स रे सेंटर

डॉ. गणेश आव्हाड
MBBS DMRE (मुंबई)
Consultant Radiologist
Reg. No. 2003/03/786



डॉ. हर्षल देशमुख
MBBS DMRE (मुंबई)
Consultant Radiologist
Reg. No. 2017/07/3523

3D/4D Sonography / Color Doppler & Digital X-ray

PATIENT	:	MR. TEJENDRA ADE	DATE	:	14 Feb 2024
REF. BY	:	SUNSHINE HOSPITAL	AGE/GENDER	:	36 YEARS / M

SONOGRAPHY OF ABDOMEN AND PELVIS

LIVER :- Normal in size, shape, position and contour. Shows finely coarsened echotexture. There is no evidence of focal cystic or solid lesion. Intrahepatic biliary radicles are not dilated.

PORTAL VEIN AND C.B.D. :- Presents normal course and caliber.

GALL BLADDER :- Is physiologically distended. No evidence of calculi, sludge or cholecystitis. Wall thickness is 0.2 cm.

PANCREAS :- Shows normal echopattern and contour. The measurements appear normal. There is no evidence of parenchymal calcification, calculi or ductal dilatation.

SPLEEN :- Normal in shape, size and contour. Shows normal echopattern.

BOTH KIDNEYS :- Normal in size, shape, position and contour. Renal parenchymal thickness is normal. Corticomedullary differentiation is maintained. There is no evidence of calculi, hydronephrosis or scarring on either side.

URETERS :- Not dilated.

RETROPERITONIUM :- Aorta, I.V.C. and major vessels present normal course and caliber.

◇ No evidence of adenopathy.

◇ Facial planes appear normal.

URINARY BLADDER :- Appears normal.

◇ Normal in shape and contour and capacity.

◇ It does not reveal any intrinsic pathology. Wall thickness is normal.

◇ No calculi or diverticulum is seen.

PROSTATE :- Normal in size, shape, position and contour. Shows homogeneous echoes.

◇ No ascites.

◇ Both iliac fossa appears normal. No obvious bowel mass lesion is seen.

IMPRESSION :-

◆ GRADE I FATTY INFILTRATION OF LIVER.

◆ NO OTHER SONOLOGICALLY DEMONSTRABLE ABNORMALITY IS SEEN.



Dr. Anand S. Goenka
MBBS MD (General Medicine)
Reg.No. 2017-05-1707

DR. HARSHAL ANILRAO DESHMUKH
MBBS, DMRE
MMC Reg. No. 2017/07/3523
AVHAD SONOGRAPHY & X-RAY CENTRE
AURANGABAD

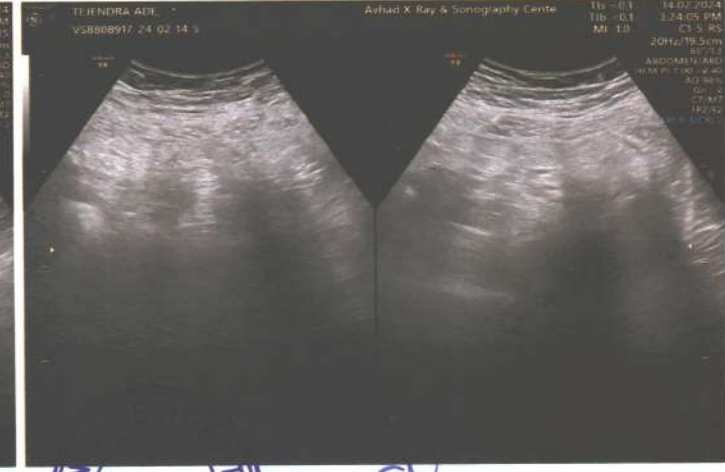
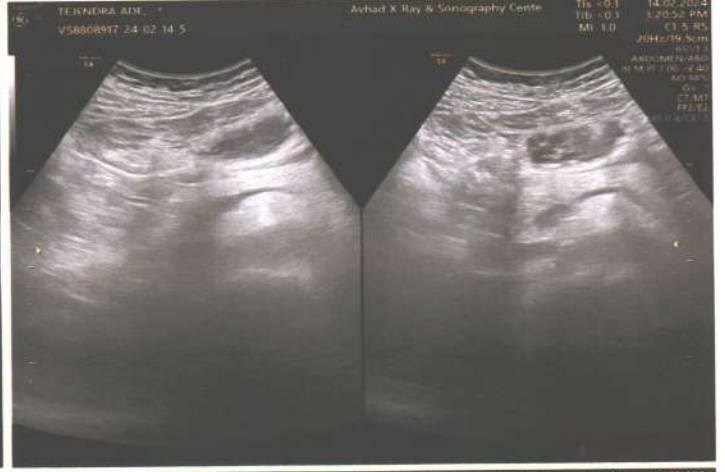
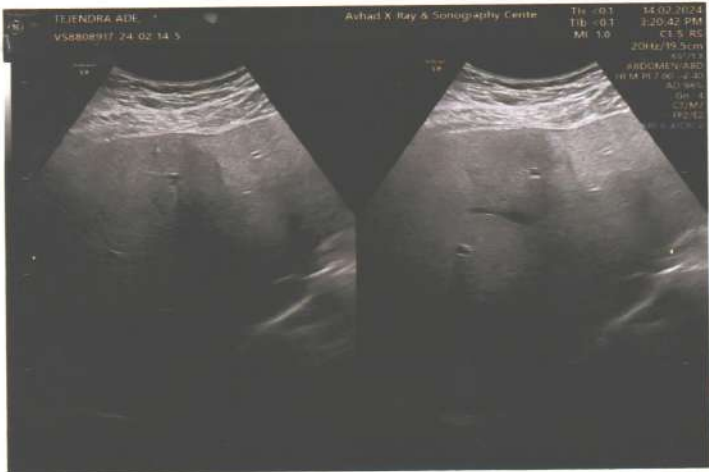

Dr. Anand S. Goenka
 MBBS MD (General Medicine)
 Reg.No. 2017-05-1707



SUNSHINE PATHOLOGY LABORATORY

Trusted Name in Diagnostics

BILL CUM RECEIPT

Patient Name : Mr. TEJENDRA BANSILAL ADE Regn Date : 14-02-2024
Doctor Name : Dr. SUNSHINE HOSPITAL Age / Gender : 36 Y, Male
Receipt No : BR-16

TEST NAME	Test Price	Discount
COMPLETE BLOOD COUNT (CBC)	200	0
Blood Group	100	0
HBA1C EXAMINATION	600	0
CLINICAL EXAMINATION	60	0
SGPT EXAMINATION	150	0
Kidney Function Test	300	0
SGOT EXAMINATION	150	0
LIPID PROFILE	500	0
HORMONES (TFT)	550	0
URINE ROUTINE EXAMINATION REPORT	100	0

Investigation Fee : 2710
(+) Visiting Charges: 0
Discount : 0
Total : 2710
Paid Amount : 2710
Balance Amount : 0



Dr. Anand S. Goenka
MBBS MD (General Medicine)
Reg.No. 2017-05-1707

- In case of abnormal or unexpected value for the test, it is advisable to co-relate clinical finding for diagnosis.
- Testes are performed on calibrated standardized equipments for purpose of accuracy and reproducibility.

Near Sunshine Hospital, Ground Floor, Patel Plaza, Opp. Patel Lawns,
Beed bypass, Aurangabad. Mob. 8208669008 / 8983339828



SUNSHINE PATHOLOGY LABORATORY

Trusted Name in Diagnostics

PATIENT NAME : MR. JITENDRA BANSILAL ADE

REG ON : 14-Feb-2024 02.45 PM

AGE/SEX : 36 Years /Male

REPORTED ON : 14-Feb-2024 03:38PM

REG.ID : 1424226534

Central Lab : MRL Diagnostic Center

REFERRAL : SUNSHINE PATH LAB

SAMPLE ID



THYROID FUNCTION TEST

Test Name	Result	Unit	Reference Range
TRIIODOTHYRONINE (T3)	180.12	ng/dl	60- 181
TETRAIODOTHYRONINE (T4)	5.2	ug/dl	5.01-12.45
ULTRA TSH	12.81	μIU/ml	0.55-4.78

Interpretation

TSH stimulates the production and secretion of the metabolically active thyroid hormones, thyroxine (T4) and triiodothyronine (T3), by interacting with a specific receptor on the thyroid cell surface. The synthesis and secretion of TSH is stimulated by Thyrotropin releasing hormone (TRH), the hypothalamic tripeptide, in response to low levels of circulating thyroid hormones. Elevated levels of T3 and T4 suppress the production of TSH via a classic negative feedback mechanism. Failure at any level of regulation of the hypothalamic-pituitary-thyroid axis will result in either underproduction (hypothyroidism) or overproduction (hyperthyroidism) of T4 and/or T3.

COMMENT

Kindly correlate clinically.

END OF REPORT



Dr. Anand S. Goenka
 MBBS MD (General Medicine)
 Reg.No. 2017-05-1707



- In case of abnormal or unexpected value for the test, it is advisable to co-relate clinical finding for diagnosis.
- Tests are performed on calibrated standardized equipments for purpose of accuracy and reproducibility.

(322)

Reg No.2009/06/2546

Near Sunshine Hospital, Ground Floor, Patel Plaza, Opp. Patel Lawns,
 Beed bypass, Aurangabad. Mob. 8208669008 / 8983339828



SUNSHINE PATHOLOGY LABORATORY

Trusted Name in Diagnostics

Patient Name : Mr. TEJENDRA BANSILAL ADE
Doctor Name : Dr. SUNSHINE HOSPITAL

Regn Date : 14-02-2024
Age/Gender : 36 Y, Male

Test	Value	Unit	Refs	Remarks
Complete Blood Count				UTTAM DIAGNOSTICS
Haemoglobin	15.3	gm/dl	12-	
Total RBC Count	5.35	mill/cumm	3.8(First Name: Tejendra
HCT	44.8	%	40-	Last Name: ADE
MCV	83.8	fl	80-	Sample ID: 3664
MCH	28.7	pg	26.5	Run Time:
MCHC	34.2	g/dl	31.5	2024/02/14 11:29
RDW	13.1	%	10.0	Diagnosis:
Total WBC Count	5250	/cumm	400	Parameter Result Unit
Differential Count				WBC 525 10 ³ /uL
Neutrophils	44	%	40-7	Lym% 42.0 %
Lymphocytes	42	%	20-4	Gran% 44.5 %
Eosinophils	06	%	0-6	Mid% 13.5 %
Monocytes	08	%	1-8	Lym# 221 10 ³ /uL
Basophil	00	%	0-1	Gran# 233 10 ³ /uL
Platelet Count	252000	lacs/cumm	150(Mid# 071 10 ³ /uL
				RBC 5.35 10 ⁶ /uL
				HGB 15.3 g/dL
				HCT 44.8 %
				MCV 83.8 fL
				MCH 28.7 pg
				MCHC 34.2 g/dL
				RDW-CV 13.1 %
				RDW-SD 14.4 fL
				PLT 252 10 ³ /uL
				MPV 9.3 fL
				PDW-SD 11.4 fL
				PDW-CV 15.2 %
				PCT 0.235 %
				P-LCR 22.8 %
				P-LCC 57 10 ³ /uL
Blood Group	B POSITIVE			
End Of Test				



Dr. Anand S. Goenka
MBBS MD (General Medicine)

Reg. No. 801705-1707

- In case of abnormal or unexpected value for the test, it is advisable to co-relate clinical
- Testes are performed on calibrated standardized equipments for purpose of accuracy

Near Sunshine Hospital, Ground Floor, Patel Plaza, Opp. Patil
Beed bypass, Aurangabad. Mob. 8208669008 / 8983339878
MBBS MD, P.D.C.C.
(ONCO-PATHOLOGY)



SUNSHINE PATHOLOGY LABORATORY

Trusted Name in Diagnostics

Patient Name : Mr. TEJENDRA BANSILAL ADE

Regn Date : 14-02-2024

Doctor Name : Dr. SUNSHINE HOSPITAL

Age/Gender : 36 Y, Male

Test	Value	Unit	Reference Ranges
Complete Blood Count			
Haemoglobin	15.3	gm/dl	12-18
Total RBC Count	5.35	mill/cumm	3.80-5.80
HCT	44.8	%	40-54
MCV	83.8	fl	80-99
MCH	28.7	pg	26.5-33.5
MCHC	34.2	g/dl	31.5-36.5
RDW	13.1	%	10.0-16.5
Total WBC Count	5250	/ cumm	4000-11000
Differential Count			
Neutrophils	44	%	40-70
Lymphocytes	42	%	20-45
Eosinophils	06	%	0-6
Monocytes	08	%	1-8
Basophil	00	%	0-1
Platelet Count	252000	lacs/cumm	150000-410000

Blood Group B POSITIVE

End Of Test



Dr. Anand S. Goenka
MBBS MD (General Medicine)

Reg No. 804705-1707

- In case of abnormal or unexpected value by the test, it is advisable to co-relate clinical finding for diagnosis.
- Testes are performed on calibrated standardized equipments for purpose of accuracy and reproducibility.

Near Sunshine Hospital, Ground Floor, Patel Plaza, Opp. Patel Lawns
Beed bypass, Aurangabad. Mob. 8208669008 / 898339828
DR. PRAVEEN KUMAR
M.B.B.S, M.D, P.D.C.C.
(ONCO PATHOLOGY)



SUNSHINE PATHOLOGY LABORATORY

Trusted Name in Diagnostics

Patient Name : Mr. TEJENDRA BANSILAL ADE
Doctor Name : Dr. SUNSHINE HOSPITAL

Regn Date : 14-02-2024
Age/Gender : 36 Y, Male

<u>Test</u>	<u>Value</u>	<u>Unit</u>	<u>Reference Ranges</u>
Kidney Function Test			
Blood Urea	38	mg/dl	10-40
Sr. Creatinine (Kinetic)	1.0	mg/dl	0.5-1.5
S.G.O.T (Kinetic)	19	Iu/Lit.	Upto 40
S.G.P.T (Kinetic)	23	Iu/Lit.	Upto 40

End Of Test



Dr. Anand S. Goenka
MBBS MD (General Medicine)
Reg.No. 2017-05-1707

- In case of abnormal or unexpected value for the test, it is advisable to co-relate clinical finding for diagnosis.
- Testes are performed on calibrated standardized equipments for purpose of accuracy and reproducibility.

Near Sunshine Hospital, Ground Floor, Patel Plaza, Opp. Patel Lawns,
Beed bypass, Aurangabad. Mob. 8208669008 / 8983239828
DR. P. PRAVEEN KUMAR
M.B.B.S, M.D., P.D.C.C.
(CLINICAL PATHOLOGY)



SUNSHINE PATHOLOGY LABORATORY

Trusted Name in Diagnostics

Patient Name : Mr. TEJENDRA BANSILAL ADE
Doctor Name : Dr. SUNSHINE HOSPITAL

Regn Date : 14-02-2024
Age/Gender : 36 Y, Male

<u>Test</u>	<u>Value</u>	<u>Unit</u>	<u>Reference Ranges</u>
Lipid Profile			
Sr. Cholesterol	159	mg/dL	150 to 240
Sr. Triglycerides	389	mg/dl	50 to 150
Sr. H.D.L. Cholesterol	31	mg/dL	40 to 50
Sr. L.D.L. Cholesterol	50.20	mg/dL	Upto 160
Sr. V.L.D.L. Cholesterol	77.80	mg/dL	Upto 35
Total Chol/HDL Chol Ratio	5.13		3.0-5.0

End Of Test



Dr. Anand S. Goenka
Dr. Anand S. Goenka
MBBS MD (General Medicine)
Reg.No. 2017-05-1707

- In case of abnormal or unexpected value for the test, it is advisable to co-relate clinical finding for diagnosis.
- Testes are performed on calibrated standardized equipments for purpose of accuracy and reproducibility.

Near Sunshine Hospital, Ground Floor, Patel Plaza, Opp. Patel Lawns,
Beed bypass, Aurangabad. Mob. 8208669008 / 8983339828
Dr. P. Praveen Kumar
MBBS, MD, P.D.C.C.
(ONCO PATHOLOGY)



SUNSHINE PATHOLOGY LABORATORY

Trusted Name in Diagnostics

Patient Name : Mr. TEJENDRA BANSILAL ADE
Doctor Name : Dr. SUNSHINE HOSPITAL

Regn Date : 14-02-2024
Age/Gender : 36 Y, Male

Test	Value	Unit	Reference Ranges
HbA1c (Glycosylated Hb %)	4.4	%	4.5–5.9 Normal. 6.0–7.4 Good Control. Control. 9 % & Above Poor Control.

Note:-

The hemoglobin A1c test (also called HbA1c) is a test that shows the average amount of sugar (also called glucose) that has been in a person's blood over the last 3 months. HbA1c measurement is not a momentary look at sugar levels but an indicator of the average blood sugar concentrations over the previous months. It is the best test for a health care provider to tell if a person's blood sugar is under control over a time period of months.

Dose :- 75 gms Glucose.

Fasting Bl. Glucose	76	mg/dL
Parallel Urine Sugar	Absent	

End Of Test



Dr. Anand S. Goenka
MBBS MD (General Medicine)
Reg.No. 2017-05-1707

- In case of abnormal or unexpected value for the test, it is advisable to co-relate clinical finding for diagnosis.
- Testes are performed on calibrated standardized equipments for purpose of accuracy and reproducibility.

Near Sunshine Hospital, Ground Floor, Patel Plaza, Opp. Patel Lawns,
Beed bypass, Aurangabad. Mob. 8208669008 / 898339828

DR. PRAVEEN KUMAR
MBBS MD, P.D.C.C.
(ONCO-PATHOLOGY)



SUNSHINE PATHOLOGY LABORATORY

Trusted Name in Diagnostics

Patient Name : Mr. TEJENDRA BANSILAL ADE
Doctor Name : Dr. SUNSHINE HOSPITAL

Regn Date : 14-02-2024
Age/Gender : 36 Y, Male

<u>Test</u>	<u>Value</u>	<u>Unit</u>	<u>Reference Ranges</u>
Blood Glucose (Post Glucose)	97	mg/dL	UPTO 140

----- End Of Test -----



[Signature]
Dr. Anand S. Goenka
MBBS MD (General Medicine)
Reg.No. 2017-05-1707

- In case of abnormal or unexpected value for the test, it is advisable to co-relate clinical finding for diagnosis.
- Testes are performed on calibrated standardized equipments for purpose of accuracy and reproducibility.

Near Sunshine Hospital, Ground Floor, Patel Plaza, Opp. Patel Lawns
Beed bypass, Aurangabad. Mob. 8208669008 / 898339828
Dr. Prateek Kumar
MBBS MD, D.P.D.C.C.
(ONCO-PATHOLOGY)



SUNSHINE PATHOLOGY LABORATORY

Trusted Name in Diagnostics

Patient Name : Mr. TEJENDRA BANSILAL ADE
Doctor Name : Dr. SUNSHINE HOSPITAL

Regn Date : 14-02-2024
Age/Gender : 36 Y, Male

<u>TEST NAME</u>	<u>RESULT</u>
General Examination	
Appearance	Clear
Colour	Yellow
Reaction	Acidic
Chemical Examination	
Albumin	Absent
Sugar	Absent
Microscopic Examination (Centrifuged specimen)	
Pus cells	Absent
Epithelial cells	Absent
R.B.Cs	Absent
Casts	Absent
Crystals	Absent
Other findings	Nil

End Of Test



Dr. Anand S. Goenka
MBBS MD (General Medicine)
Reg.No. 2017-05-1707

- In case of abnormal or unexpected value for the test, it is advisable to co-relate clinical finding for diagnosis.
- Testes are performed on calibrated standardized equipments for purpose of accuracy and reproducibility.

Near Sunshine Hospital, Ground Floor, Patel Plaza, Opp. Patel Lawn,
Beed bypass, Aurangabad. Mob. 8208669008 / 8983339878
Dr. P. Srinivas Kumar
M.B.B.S, M.D., P.D.C.C.
(ONCO PATHOLOGY)