

46



भारत सरकार
Government of India



अनीता
Anita
जन्म तिथि / DOB : 20/08/1975
महिला / Female



7312 2290 5051

साधार - आम आदमी का अधिकार

Malik Radix Health Care Pvt. Ltd.
C-217, C-218, Nirman Vihar
Delhi-110092
Ph. : 011-22011196, 22011192
Regd. No. 607

Anita

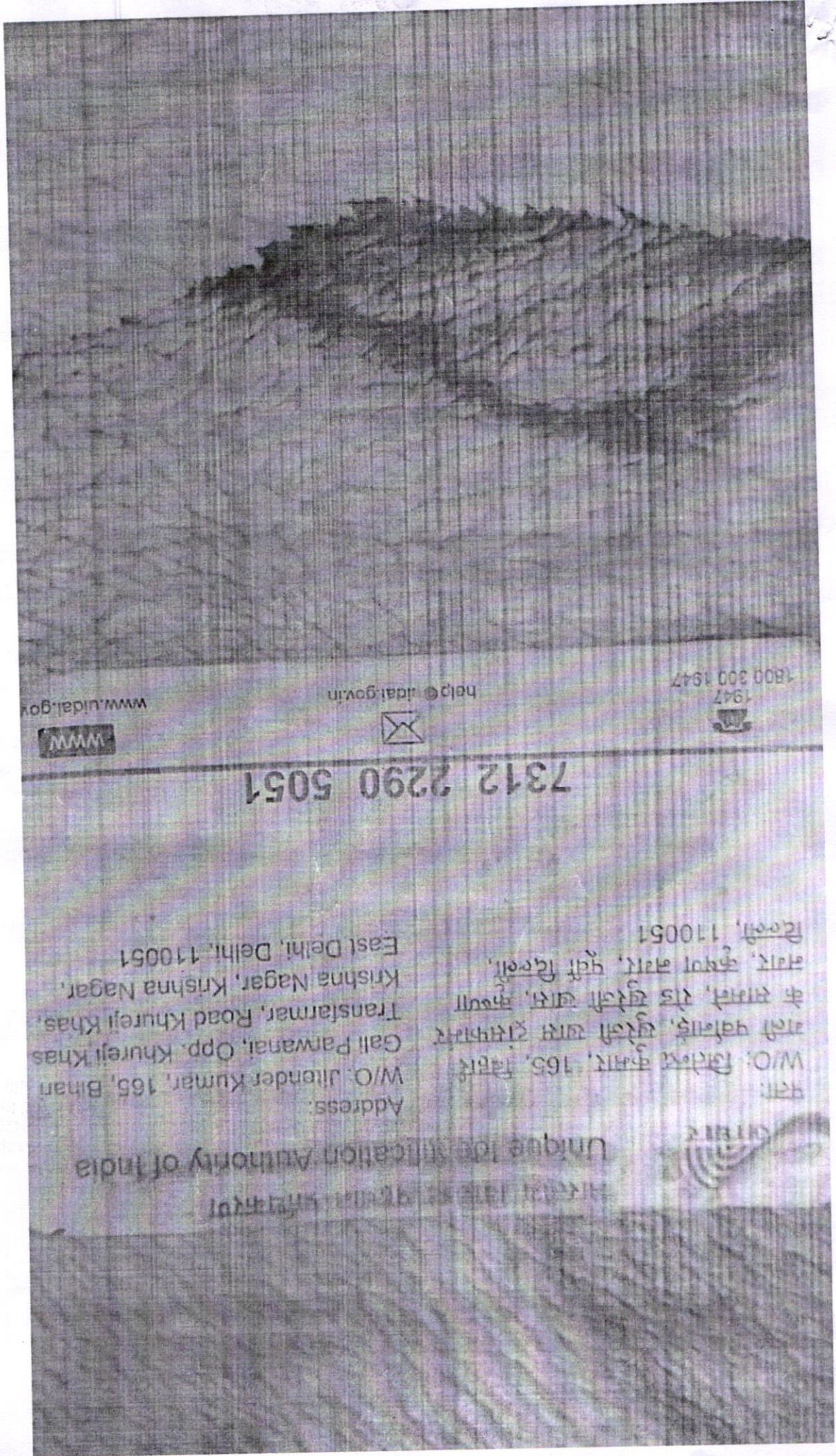

1800 300 1947
1947

help@uidai.gov.in

www.uidai.gov



7312 2290 5051

Address:
W/O. Jilender Kumar, 165, Bhan
Gali Parwanai, Opp. Khureji Khass,
Transfarnar, Road Khureji Khass,
Krishna Nagar, Krishna Nagar,
East Delhi, Delhi, 110051

पता:
W/O: जिलेंकर कुमार, 165, बहान
गली पारवानई, खुरेजी खास
के सामने, रोड खुरेजी खास, फारुख
नगर, कृष्ण नगर, पूर्व दिल्ली,
दिल्ली, 110051

Unique Identification Authority of India



E [redacted] ID: 0002222444
 9-Nov-2022 13:44:38
 46years Female
 Vent. rate 96 bpm
 QRS duration 72 ms
 QT/QTc 342/432 ms
 PR interval 160 ms
 P duration 108 ms
 RR interval 625 ms
 P-R-T axes 61 13 2

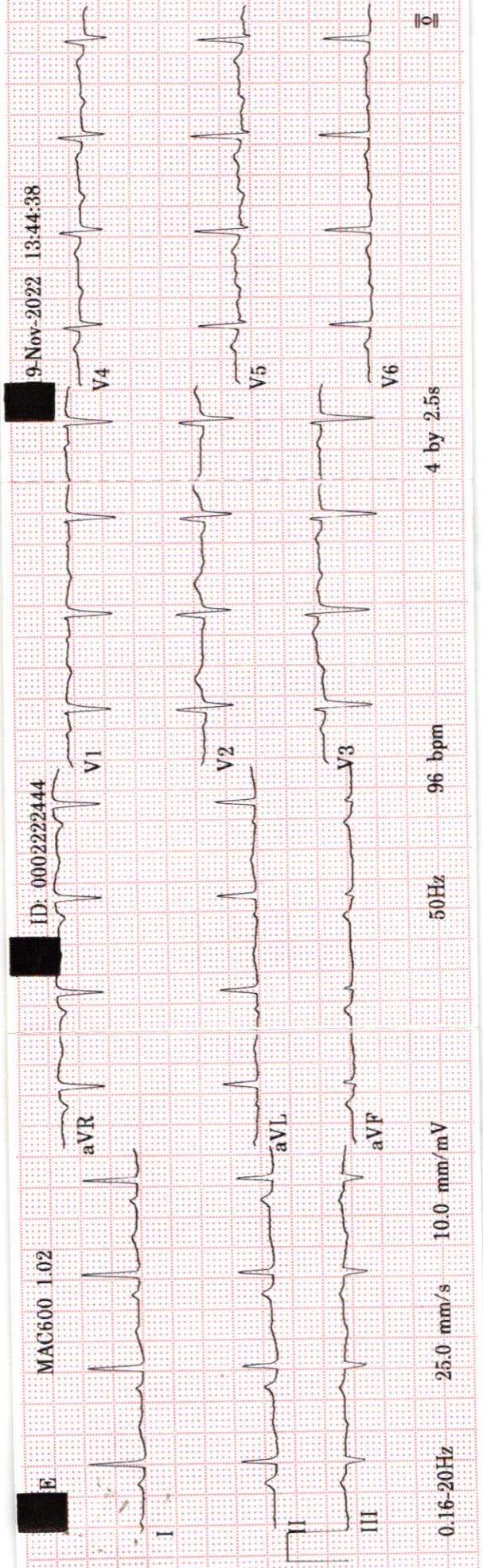

Amiya

Malik Radix HealthCare.

ELECTROCARDIOGRAM

Name: MRS. ANITA

Age & Sex: 46YR/FEMALE

Ref By: MEDIWHEEL

Date: 19/11/2022

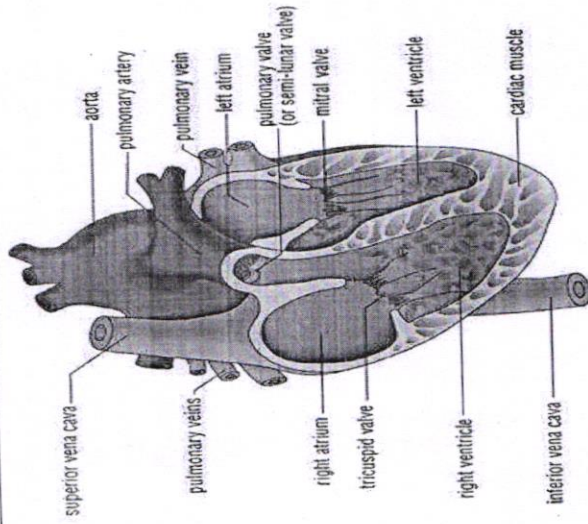

ECG FINDINGS:

Rate 96bpm Rhythm Sinus Mechanism Normal

Axis Normal P Wave Normal PR Interval 0.16/Sec

QRS Complex Normal QT Interval Normal Q Wave Normal

ST Segment Normal T Wave Abnormal

Conclusion Sinus Rhythm, Normal Axis, Nonspecific T wave abnormality
TWNL

Doctors SignatDrSHEIKH AZIR AHMED
M.D. Physician
PGDCC
DMC-46499

Echocardiogram Report

Patient Name	MRS. ANITA
Date of Test	19/11/2022
Age	46 YRS/ FEMALE
Ref. by	MEDI WHEEL

Dimensions	Result	Normal Range
AO (ed)	2.7 cm	(2.1 -3.7cm)
LA (es)	3.2 cm	(2.1 -3.7cm)
RVID (ed)	2.2 cm	(1.1-3.0cm)
LVID (ed)	3.8 cm	(3.6 – 5.5 cm)
LVID (es)	2.6 cm	(2.3-3.9cm)
IVS (ed)	1.3 cm	(0.6 – 1-2 cm)
LVPW (ed)	1.2 cm	(0.6 – 1-2 cm)
EF	58 %	
FS	30 %	(28 % - 42 %)

Impression

1. NO REGIONAL WALL MOTION ABNORMALITY SEEN.
2. LVEF= 58%.
3. NORMAL CHAMBERS DIMENSION.
4. MILD CONCENTRIC LV HYPERTROPHY.
5. STAGE I LV DIASTOLIC DYSFUNCTION.
6. NORMAL COLOUR FLOW.
7. NO INTRA CARDIAC CLOT/MASS/ VEGETATION/PERICARDIAL EFFUSION SEEN.

Dr. Nishant Tyagi

(M.D. Medicine. DNB Cardiology)

(Senior Consultant, Cardiology)

Dr. Sheikh Nazir Ahmed

M.D. "Physician" PGDCC

(Consultant Non – Invasive Cardiologist)

Facilities Available :

MRHC / GEN / FR / 15

- ★ Multispeciality Hospital ★ 24 Hours Emergency ★ X-Ray/ ECG/ Ultrasound ★ Dental
- ★ Fully Equipped Operation Theatre ★ Fully Functional Lab ★ Casualty/ICU ★ Nursery
- ★ Labour Room ★ All Speciality OPD ★ Laparoscopic Surgery ★ ECHO ★ Plastic Surgery

Home Collection Facility Available Contact : 8587915647



LAB REPORT

Reg. Date	19/11/2022	Patient Id	2211190016	DOB.	20/08/1975
Name	MRS. ANITA PKG10000241	Gender	F	Perm. ID	
Age	47 Yrs. 2 Mn. 31 Day	Panel	MEDIWHEEL	Reported	19/11/2022 18:31:24
Ref. By	MEDIWHEEL				

Test Name	Result	Units	Ref. Range
-----------	--------	-------	------------

MEDIWHEEL F BELOW 40

HAEMATOLOGY

COMPLETE HAEMOGRAM

HAEMOGLOBIN (HB%)	13.6	gm/dl	12 - 15
TOTAL LEUCOCYTE COUNT (TLC)	7,200	/cumm	4000 - 11000
<u>DIFFERENTIAL LEUCOCYTE COUNT (DLC)</u>			
NEUTROPHIL	66	%	40 - 80
LYMPHOCYTE	29	%	28 - 55
MONOCYTE	03	%	02 - 10
EOSINOPHIL	02	%	01 - 06
BASOPHIL	00	%	0 - 0
ESR (WESTEGREN'S METHOD)	15	mm/1st hr.	0 - 15
R B C COUNT	4.57	Millions/cmm	4.247 - 5.4
P.C.V / HAEMATOCRIT	40.6	%	35 - 45
M C V	88.8	fl.	80 - 100
M C H	29.8	Picogram	27.0 - 31.0
M C H C	33.5	gm/dl	33 - 37
PLATELET COUNT	1.41	Lakh/cu mm	1.50 - 4.50

Urine Routine Examination

PHYSICAL EXAMINATION

QUANTITY	10	ml.	
COLOUR	Pale Yellow		Pale Yellow
TRANSPARENCY	Clear		
SPECIFIC GRAVITY	1.025		
PH	6.0		

Checked by : -----
Page 1 Contd...2

If test results are alarming or unexpected, patient is advised to contact the laboratory immediately for possible remedial action.

Facilities Available

- Multispeciality Hospital - 24 Hours Emergency - X-Ray/ ECG/ Ultrasound/ CT Scan - Dental - Fully Equiped Operation Theatre
- Fully Functional Lab - Casualty/ ICU-Nursery - Labour Room - All Speciality OPD - Laproscopic Surgery - ECHO - Plastic Surgery



LAB REPORT

Reg. Date	19/11/2022	Patient Id	2211190016	DOB.	20/08/1975
Name	MRS. ANITA PKG10000241			Perm. ID	
Age	47 Yrs. 2 Mn. 31 Day	Gender	F	Reported	19/11/2022 18:31:24
Ref. By	MEDIWHEEL	Panel	MEDIWHEEL		

Test Name	Result	Units	Ref. Range
CHEMICAL EXAMINATION			
ALBUMIN	(+)		
SUGAR	(++++)		
MICROSCOPIC EXAMINATION			
PUS CELLS	2-3	/HPF	
RBC'S	Nil	/HPF	
CASTS	Nil		
CRYSTALS	NIL		
EPITHELIAL CELLS	1-2	/HPF	
BACTERIA	Nil		
OTHERS	Nil		
Stool Examination Report			
BLOOD GROUP ABO	" O "		
RH TYPING	Positive		
BLOOD SUGAR FASTING	311.24	mg/dl	70 - 100
BLOOD SUGAR PP	401.83	mg/dl	90 - 140
HB A1C	9.24	%	

Interpretation

Non Diabetic	: 4-6%
Good Diabetic Control	: 6-8%
Fair Control	: 8-10%

Checked by : _____
Page 2 Contd...3

If test results are alarming or unexpected, patient is advised to contact the laboratory immediately for possible remedial action.

Facilities Available

- Multispeciality Hospital - 24 Hours Emergency - X-Ray/ ECG/ Ultrasound/ CT Scan - Dental - Fully Equiped Operation Theatre
- Fully Functional Lab - Casualty/ ICU-Nursery - Labour Room - All Speciality OPD - Laproscopic Surgery - ECHO - Plastic Surgery



LAB REPORT

Reg. Date	19/11/2022	Patient Id	2211190016	DOB.	20/08/1975
Name	MRS. ANITA PKG10000241			Perm. ID	
Age	47 Yrs. 2 Mn. 31 Day	Gender	F	Reported	19/11/2022 18:31:24
Ref. By	MEDIWHEEL	Panel	MEDIWHEEL		

Test Name	Result	Units	Ref. Range
Poor Control	: >10%		

The Glycosylated haemoglobin assay has been validated as a reliable indicator Of mean blood glucose levels for a period of 8-12 week period. ADA recommended the testing twice a year in patients with stable blood glucose and quarterly. If treatment change, or if blood glucose levels are unstable.

TO BE CORRELATED CLINICALLY.

THYROID PROFILE

Free T3 ELFA	3.21	ng/ml	02 - 04
Free T4 ELFA	1.41	ug/dl	0.8 - 2.7
TSH Serum/ELFA	7.260	uIU/ml	0.25 - 5.50 uIU/ml

Interpretation

Clinical Use

- Diagnose Hypothyroidism and Hyperthyroidism
- Monitor T4 replacement or T4 suppressive Therapy
- Quantify TSH levels in the subnormal range

Increased Levels : Primary Hypothyroidism Subclinical Hypothyroidism, TSH dependent, Thyroid Hormone Resistance.

Decreased Levels : Grave's Disease, Autonomous Thyroid Hormone Secretion, TSH Deficiency

LIPID PROFILE

TOTAL CHOLESTEROL	226.40	mg/dL	130.0 - 200.0 (<200)
-------------------	--------	-------	----------------------

Checked by : _____
 Page 3 Contd...4

If test results are alarming or unexpected, patient is advised to contact the laboratory immediately for possible remedial action.

Facilities Available

- Multispeciality Hospital - 24 Hours Emergency - X-Ray/ ECG/ Ultrasound/ CT Scan - Dental - Fully Equiped Operation Theatre
- Fully Functional Lab - Casualty/ ICU-Nursery - Labour Room - All Speciality OPD - Laproscopic Surgery - ECHO - Plastic Surgery



LAB REPORT

Reg. Date	19/11/2022	Patient Id	2211190016	DOB.	20/08/1975
Name	MRS. ANITA PKG10000241			Perm. ID	
Age	47 Yrs. 2 Mn. 31 Day	Gender	F	Reported	19/11/2022 18:31:24
Ref. By	MEDIWHEEL	Panel	MEDIWHEEL		

Test Name	Result	Units	Ref. Range
TRIGLYCERIDES	155.10	mg/dL	80.5 - 150.0 (<150)
H D L CHOLESTEROL DIRECT	39.92	mg/dL	42.0 - 60.0 (<40->59)
V L D L	31.0	mg/dL	4.0 - 30. (23-45)
L D L CHOLESTEROL	155.5	mg/dL	50.0 - 150.0 (50-150)
TOTAL CHOLESTEROL / HDL RATIO	5.7		3.3 - 5.1
LDL / HDL CHOLESTEROL RATIO	3.9		1.5 - 3.5
SERUM URIC ACID	5.73	mg/dl	2.4 - 6.0
BLOOD UREA NITROGEN (BUN)	13.54	mg/dl	6.0 - 21.0
SERUM CREATININE	0.80	mg/dl	0.6 - 1.2
BUN/CREAT RATIO	16.92	mg/dl	10 - 20
<u>LIVER FUNCTION TEST (LFT)</u>			
BILIRUBIN TOTAL	0.79	mg/dl	0.2 - 1.2
CONJUGATED (D. BILIRUBIN)	0.14	mg/dl	0.00 - 0.3
UNCONJUGATED (I.D.BILIRUBIN)	0.65	mg/dl	0.2 - 0.9
SGOT / AST	30.82	IU/L	0 - 35
SGPT / ALT	24.07	IU/L	0 - 35
ALKALINE PHOSPHATASE	142.20	U/L	64 - 306
TOTAL PROTEIN	7.77	gm/dl	6.0 - 8.3
ALBUMIN	4.82	gm/dl	3.2 - 5.0
GLOBULIN	2.95	gm/dl	2.5 - 5.6
A/G RATIO	1.63		0.9 - 2.0
GAMMA GT	22.32	IU/L	0.0 - 35.0

DR. REEMA DAHIYA

M.B.B.S, MD (Path.)

Checked by

M. Page 4 of 4

DR. REEMA DAHIYA

M.B.B.S, MD (Path.)

Malik Radix Healthcare Pvt. Ltd.

C-217, C-218, Nirman Vihar,

Delhi-92

DR. MEENU AGGARWAL

M.B.B.S, MD (Path.)

If test results are abnormal, patient is advised to contact the laboratory immediately for possible remedial action.

Facilities Available

- Multispeciality Hospital - 24 Hours Emergency - X-Ray/ ECG/ Ultrasound/ CT Scan - Dental - Fully Equiped Operation Theatre
- Fully Functional Lab - Casualty/ ICU-Nursery - Labour Room - All Speciality OPD - Laproscopic Surgery - ECHO - Plastic Surgery

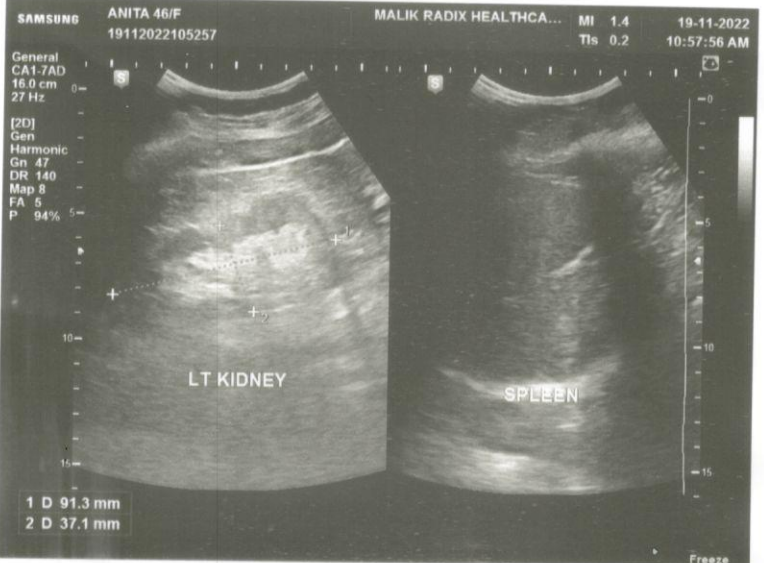
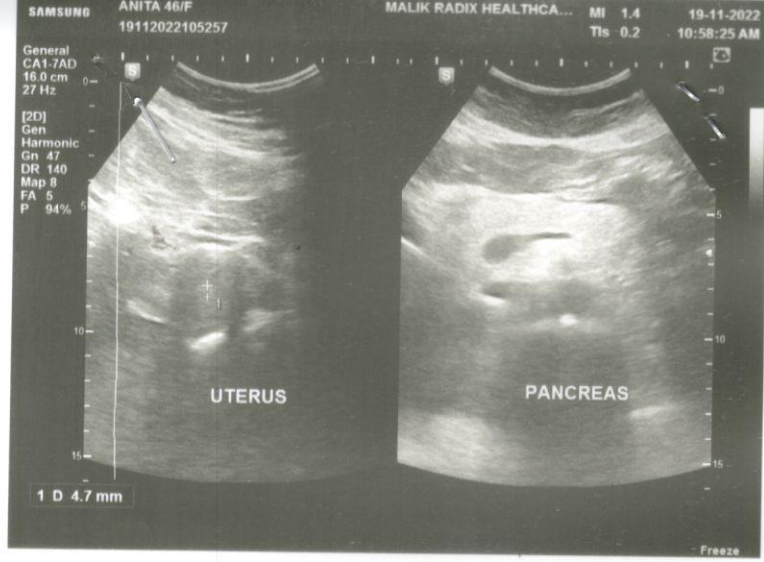

NAME	MRS ANITA	AGE	46 Y/F
REFD. BY.	HEALTH CHECK UP	DATE	19.11.2022

Ultrasound Examination of Whole Abdomen & Pelvis :

Liver: Liver shows grade 1 fatty change .No focal SOL. is seen in liver. IHBR & portal radicles are normal.

Gallbladder: Gallbladder shows normal anechoic pattern. No evidence of cholecystitis or cholelithiasis seen. Common bile duct is normal in course & caliber.

Pancreas: Pancreas shows normal size & echotexture.

Spleen: Spleen shows normal size, outline & echotexture.

Kidneys: Kidneys show normal size, shape, position & echotexture. No calculus , hydronephrosis or SOL is seen in kidneys. Cortico- medullary differentiation and cortical thickness is normal on both sides. No supra- renal mass seen.

Great abdominal vessels are normal.

Domes of diaphragm are seen to move normally & synchronously in respiration. No infra- or supra diaphragmatic collection seen.

No ascites or pericardial effusion seen.

No para aortic lymph nodes seen.

Urinary bladder: Urinary bladder shows normal anechoic pattern. No calculus, SOL or diverticulum seen.

Uterus: Uterus is anteverted and normal in size & echotexture. No intrinsic SOL is seen in uterus. Endometrial thickness is 4.7 mm.

Adnexa: Adnexal regions including the ovaries are sonographically normal.

IMP- GRADE 1 FATTY LIVER

Regards.

Dr Mukesh Koshal MD (Rad- diag)

Regn. No. DMC 10407

