

Name: Mrs Gushma Gadikar Date: 07/04/23

Age: 38y Sex: M/F Weight: 57 kg Height: 142.5 inc BMI: 28.1

BP: 100/60 mmHg Pulse: 81 bpm RBS: _____ mg/dl

SpO₂: 99%

LMP - 14/03/23

- Non HT
- Non DM
- Overweight
- FH - Mother DM, HT

H/o Sx for uterine prolapse
(2015)
- non-recurrence.

OTE
I up°
Chen /
Ls /
P/A / N

Adv.
• Rpr. S-TSH after 3 mths
• Diet control
Exercise
Wt. loss

Inw.
HDL - 29
S-TSH - 5.5
Gd. I Fatty Liver

• Cr. F.U. Gynecologist
• T. Duplex for 1 - x x
ABF (30)

Dr. VIMMI GOEL
MBBS, MD
Sr. Consultant-Non Invasive Cardiology
Reg.No.: 2014/01/0113

Dr. Arti Patil

MBBS, DGO, FMAS, DMAS
Consultant Obstetrics & Gynaecology
Reg. No: MMC-2012/01/0056

Name : Mrs Sushma Gadikar Date : 07/04/2023

Age : 38y Sex : M/F Weight : _____ kg Height : _____ inc BMI : _____

BP : _____ mmHg Pulse : _____ bpm RBS : _____ mg/dl

FOR HEALTH CHECK UP

LMP - 14/03/2023

COMPLAINTS - cto mass descending P/V for many years
lap. suspension surgery done in 2015

O/E

PIA - soft

PIS - ex 2 (H) prolapse (+)
vg

PV - NAD

PAP SMEAR - taken

B/L BREAST - soft

ADV - follow up in OPD

So



DEPARTMENT OF PATHOLOGY

Patient Name : Mrs. SUSHMA GADIKAR **Age / Gender** : 38 Y(s)/Female
Bill No/ UMR No : BIL2324001408/UMR2324001155 **Referred By** : Dr. Vimmi Goel MBBS,MD
Received Dt : 07-Apr-23 09:41 am **Report Date** : 07-Apr-23 11:49 am

HAEMOGRAM

<u>Parameter</u>	<u>Specimen</u>	<u>Results</u>	<u>Biological Reference</u>	<u>Method</u>
Haemoglobin	Blood	12.8	12.0 - 15.0 gm%	Photometric
Haematocrit(PCV)		38.3	36.0 - 46.0 Vol%	Calculated
RBC Count		5.04	3.8 - 4.8 Millions/cumm	Photometric
Mean Cell Volume (MCV)		76	83 - 101 fl	Calculated
Mean Cell Haemoglobin (MCH)		25.3	27 - 32 pg	Calculated
Mean Cell Haemoglobin Concentration (MCHC)		33.3	31.5 - 35.0 g/l	Calculated
RDW		15.4	11.5 - 14.0 %	Calculated
Platelet count		198	150 - 450 10^3 /cumm	Impedance
WBC Count		5500	4000 - 11000 cells/cumm	Impedance

DIFFERENTIAL COUNT

Neutrophils	46.4	50 - 70 %	Flow Cytometry/Light microscopy
Lymphocytes	48.0	20 - 40 %	Flow Cytometry/Light microscopy
Eosinophils	3.8	1 - 6 %	Flow Cytometry/Light microscopy
Monocytes	1.8	2 - 10 %	Flow Cytometry/Light microscopy
Basophils	0.0	0 - 1 %	Flow Cytometry/Light microscopy
Absolute Neutrophil Count	2552	2000 - 7000 /cumm	Calculated
Absolute Lymphocyte Count	2640	1000 - 4800 /cumm	Calculated
Absolute Eosinophil Count	209	20 - 500 /cumm	Calculated
Absolute Monocyte Count	99	200 - 1000 /cumm	Calculated



MC-4807



DEPARTMENT OF PATHOLOGY

Patient Name : Mrs. SUSHMA GADIKAR	Age /Gender : 38 Y(s)/Female
Bill No/ UMR No : BIL2324001408/UMR2324001155	Referred By : Dr. Vimmi Goel MBBS,MD
Received Dt : 07-Apr-23 09:41 am	Report Date : 07-Apr-23 11:49 am

<u>Parameter</u>	<u>Specimen</u>	<u>Results</u>	<u>Biological Reference</u>	<u>Method</u>
Absolute Basophil Count	0		0 - 100 /cumm	Calculated
<u>PERIPHERAL SMEAR</u>				
Microcytosis		Microcytosis +(Few)		
Hypochromasia		Hypochromia +(Few)		
Anisocytosis		Anisocytosis +(Few)		
WBC		As Above		
Platelets		Adequate		
ESR		47	0 - 20 mm/hr	Automated Westergren's Method
*** End Of Report ***				

Suggested Clinical Correlation * If necessary, Please discuss

Verified By : : 11100731

Test results related only to the item tested.

No part of the report can be reproduced without written permission of the laboratory.

Dr. VAIDEHEE NAIK, MBBS,MD
CONSULTANT PATHOLOGIST



CLINICAL DIAGNOSTIC LABORATORY

DEPARTMENT OF BIOCHEMISTRY

Patient Name : Mrs. SUSHMA GADIKAR	Age / Gender : 38 Y(s)/Female
Bill No/ UMR No : BIL2324001408/UMR2324001155	Referred By : Dr. Vimmi Goel MBBS,MD
Received Dt : 07-Apr-23 09:40 am	Report Date : 07-Apr-23 11:46 am

<u>Parameter</u>	<u>Specimen</u>	<u>Results</u>	<u>Biological Reference</u>	<u>Method</u>
Fasting Plasma Glucose	Plasma	91	< 100 mg/dl	GOD/POD,Colorimetric

Interpretation:

Clinical Decision Value as per ADA Guidelines 2021
 Diabetes Mellites If,
 Fasting \geq 126 mg/dl
 Random/2Hrs.OGTT \geq 200 mg/dl
 Impaired Fasting = 100-125 mg/dl
 Impaired Glucose Tolerance = 140-199 mg/dl

GLYCOSYLATED HAEMOGLOBIN (HBA1C)

HbA1c	5.6	Non-Diabetic : \leq 5.6 % Pre-Diabetic : 5.7 - 6.4 % Diabetic : \geq 6.5 %	HPLC
--------------	-----	--	------

*** End Of Report ***
 SPANV Medisearch Lifesciences Private Limited
 Bhawan, Kingsway, Nagpur - 440 001, Maharashtra, India.
 Phone: +91 0712 6789100
 CNL: U74999MH2018PTC303510

Suggested Clinical Correlation * If necessary, Please discuss

Verified By : 11100731

Test results related only to the item tested.

No part of the report can be reproduced without written permission of the laboratory.

Dr. VAIDEHEE NAIK, MBBS,MD
CONSULTANT PATHOLOGIST



DEPARTMENT OF BIOCHEMISTRY

Patient Name : Mrs. SUSHMA GADIKAR **Age / Gender** : 38 Y(s)/Female
Bill No/ UMR No : BIL2324001408/UMR2324001155 **Referred By** : Dr. Vimmi Goel MBBS,MD
Received Dt : 07-Apr-23 09:41 am **Report Date** : 07-Apr-23 11:46 am

LIPID PROFILE

<u>Parameter</u>	<u>Specimen</u>	<u>Results</u>		<u>Method</u>
Total Cholesterol	Serum	58	< 200 mg/dl	Enzymatic(CHE/CHO/POD)
Triglycerides		28	< 150 mg/dl	Enzymatic (Lipase/GK/GPO/POD)
HDL Cholesterol Direct		<u>29</u>	> 50 mg/dl	Phosphotungstic acid/mgcl-Enzymatic (microslide)
LDL Cholesterol Direct		30.00	< 100 mg/dl	Enzymatic
VLDL Cholesterol		6	< 30 mg/dl	Calculated
Tot Chol/HDL Ratio		2	3 - 5	Calculation

<u>Intiate therapeutic</u>		<u>Consider Drug therapy</u>	<u>LDC-C</u>
CHD OR CHD risk equivalent	>100	>130, optional at 100-129	<100
Multiple major risk factors conferring 10 yrs CHD risk > 20%			
Two or more additional major risk factors, 10 yrs CHD risk < 20%	>130	10 yrs risk 10-20 % > 130 10 yrs risk < 10% > 160	< 130
No additional major risk or one additional major risk factor	>160	>190, optional at 160-189	< 160

*** End Of Report ***

Suggested Clinical Correlation * If necessary, Please discuss

Verified By : : 11100026

Test results related only to the item tested.

No part of the report can be reproduced without written permission of the laboratory.

DR. VAIDEHEE NAIK, MBBS,MD
CONSULTANT PATHOLOGIST



MC-4807

**KIMS-KINGSWAY**
HOSPITALS**DEPARTMENT OF BIOCHEMISTRY**

Patient Name : Mrs. SUSHMA GADIKAR	Age / Gender : 38 Y(s)/Female
Bill No/ UMR No : BIL2324001408/UMR2324001155	Referred By : Dr. Vimmi Goel MBBS,MD
Received Dt : 07-Apr-23 09:41 am	Report Date : 07-Apr-23 11:46 am

LIVER FUNCTION TEST(LFT)

<u>Parameter</u>	<u>Specimen</u>	<u>Results</u>	<u>Biological Reference</u>	<u>Method</u>
Total Bilirubin	Serum	0.90	0.2 - 1.3 mg/dl	Azobilirubin/Dyphylline
Direct Bilirubin		0.25	0.1 - 0.3 mg/dl	Calculated
Indirect Bilirubin		0.65	0.1 - 1.1 mg/dl	Duel wavelength spectrophotometric
Alkaline Phosphatase		81	38 - 126 U/L	pNPP/AMP buffer
SGPT/ALT		45	13 - 45 U/L	Kinetic with pyridoxal 5 phosphate
SGOT/AST		41	13 - 35 U/L	Kinetic with pyridoxal 5 phosphate
Serum Total Protein		7.23	6.3 - 8.2 gm/dl	Biuret (Alkaline cupric sulphate)
Albumin Serum		4.22	3.5 - 5.0 gm/dl	Bromocresol green Dye Binding
Globulin		3.01	2.0 - 4.0 gm/	Calculated
A/G Ratio		1.4		

*** End Of Report ***

Suggested Clinical Correlation * If necessary, Please discuss

Verified By : : 11100026

Test results related only to the item tested.

No part of the report can be reproduced without written permission of the laboratory.

Dr. VAIDEHEE NAIK, MBBS,MD
CONSULTANT PATHOLOGIST**SPANV Medisearch Lifesciences Private Limited**

44, Parwana Bhawan, Kingsway, Nagpur - 440 001, Maharashtra, India.

Phone: +91 0712 6789100

CIN: U74999MH2018PTC303510



CLINICAL DIAGNOSTIC LABORATORY

DEPARTMENT OF BIOCHEMISTRY

Patient Name : Mrs. SUSHMA GADIKAR	Age / Gender : 38 Y(s)/Female
Bill No/ UMR No : BIL2324001408/UMR2324001155	Referred By : Dr. Vimmi Goel MBBS,MD
Received Dt : 07-Apr-23 09:41 am	Report Date : 07-Apr-23 11:46 am

<u>Parameter</u>	<u>Specimen</u>	<u>Result Values</u>	<u>Biological Reference</u>	<u>Method</u>
RFT				
Blood Urea	Serum	5	15.0 - 36.0 mg/dl	
Creatinine		0.6	0.52 - 1.04 mg/dl	
GFR		117.8		
Sodium		143	136 - 145 mmol/L	
Potassium		4.20	3.5 - 5.1 mmol/L	Direct ion selective electrode
THYROID PROFILE				
T3		1.60	0.55 - 1.70 ng/ml	Enhanced chemiluminescence
Free T4		1.11	0.80 - 1.70 ng/dl	Enhanced Chemiluminescence
TSH		5.50	0.50 - 4.80 uIU/ml	Enhanced chemiluminescence

*** End Of Report ***

SPANV Medisearch Lifesciences Private Limited

Plot No. 11, Bhawan, Kingsway, Nagpur - 440 001, Maharashtra, India.

Phone : 91 0712 6789100

CIN: U74999MH2011SP1C301514

Suggested Clinical Correlation * If necessary, Please discuss

Verified By : : 11100026

Test results related only to the item tested.

No part of the report can be reproduced without written permission of the laboratory.

Anand

Dr. VAIDEHEE NAIK, MBBS,MD
CONSULTANT PATHOLOGIST



DEPARTMENT OF PATHOLOGY

Patient Name : Mrs. SUSHMA GADIKAR **Age /Gender** : 38 Y(s)/Female
Bill No/ UMR No : BIL2324001408/UMR2324001155 **Referred By** : Dr. Vimmi Goel MBBS,MD
Received Dt : 07-Apr-23 11:28 am **Report Date** : 07-Apr-23 12:43 pm

URINE MICROSCOPY

<u>Parameter</u>	<u>Specimen</u>	<u>Results</u>	<u>Method</u>
<u>PHYSICAL EXAMINATION</u>			
Volume	Urine	30 ml	
Colour.		Yellow	
Appearance		Clear	
<u>CHEMICAL EXAMINATION</u>			
Reaction (pH)		6.5	4.6 - 8.0
Specific gravity		1.005	1.005 - 1.025
Urine Protein		Negative	Indicators ion concentration
Sugar		Negative	protein error of pH indicator GOD/POD
Bilirubin		Negative	Diazonium
Ketone Bodies		Negative	Legal's est Principle
Nitrate		Negative	
Urobilinogen		Normal	Ehrlich's Reaction
<u>MICROSCOPIC EXAMINATION</u>			
Epithelial Cells		0-1	0 - 4 /hpf
R.B.C.		Absent	0 - 4 /hpf
Pus Cells		0-1	0 - 4 /hpf
Casts		Absent	Manual
Crystals		Absent	Manual

*** End Of Report ***

Suggested Clinical Correlation * If necessary, Please discuss

Verified By : : 11100354

Test results related only to the item tested.

No part of the report can be reproduced without written permission of the laboratory.

Dr. VAIDEHEE NAIK, MBBS,MD
CONSULTANT PATHOLOGIST



DEPARTMENT OF IMMUNO HAEMATOLOGY

Patient Name : Mrs. SUSHMA GADIKAR	Age / Gender : 38 Y(s)/Female
Bill No/ UMR No : BIL2324001408/UMR2324001155	Referred By : Dr. Vimmi Goel MBBS,MD
Received Dt : 07-Apr-23 09:41 am	Report Date : 07-Apr-23 11:46 am

BLOOD GROUPING AND RH

<u>Parameter</u>	<u>Specimen</u>	<u>Results</u>	
BLOOD GROUP.	EDTA Whole Blood & Plasma/ Serum	" A "	Gel Card Method
Rh (D) Typing.		" Positive "(+Ve) *** End Of Report ***	

Suggested Clinical Correlation * If necessary, Please discuss

Verified By : : 11100731

Test results related only to the item tested.

No part of the report can be reproduced without written permission of the laboratory.

Dr. VAIDEHEE NAIK, MBBS,MD
CONSULTANT PATHOLOGIST



DEPARTMENT OF PATHOLOGY

Patient Name : Mrs. SUSHMA GADIKAR	Age / Gender : 38 Y(s)/Female
Bill No/ UMR No : BIL2324001408/UMR2324001155	Referred By : Dr. Vimmi Goel MBBS,MD
Received Dt : 07-Apr-23 11:28 am	Report Date : 07-Apr-23 02:48 pm

USF(URINE SUGAR FASTING)

<u>Parameter</u>	<u>Specimen</u>	<u>Result Values</u>	<u>Biological Reference</u>	<u>Method</u>
Urine Glucose	Urine	Negative		GOD/POD
*** End Of Report ***				

P

Suggested Clinical Correlation * If necessary, Please discuss

Verified By : : 11100354

Test results related only to the item tested.

No part of the report can be reproduced without written permission of the laboratory.

Dr. VAIDEHEE NAIK, MBBS,MD
CONSULTANT PATHOLOGIST

DEPARTMENT OF RADIOLOGY & IMAGING SCIENCE

NAME	SUSHMA GADIKAR	STUDY DATE	07-04-2023 09:59:52
AGE/ SEX	38Y5M12D / F	HOSPITAL NO.	UMR2324001155
ACCESSION NO.	BIL2324001408-10	MODALITY	DX
REPORTED ON	07-04-2023 10:20	REFERRED BY	Dr. Vimmi Goel

X-RAY CHEST PA VIEW

Both the lung fields are clear.

Heart and Aorta are normal.

Both hilar shadows appear normal.

Diaphragm domes and CP angles are clear.

Bony cage is normal.

IMPRESSION -No pleuro-parenchymal abnormality seen.

DR. VIRAM TANKSALE
MD, DNB (RADIOLOGIST)
REG NO. 2016093942

SPANV Medisearch Lifesciences Private Limited
Parwana Bhawan, Kingsway, Nagpur - 440 001, Maharashtra, India
Phone +91 0712 6789100
CIN: U74999MH2018PTC303510

N.B : This is only a professional opinion and not the final diagnosis. Radiological investigations are subject to variations due to technical limitations. Hence, correlation with clinical findings and other investigations should be carried out to know true nature of illness.

NAME OF PATIENT:	SUSHMA GADIKAR	AGE & SEX:	38Y/F
REG NO	2324001155	BILL NO	2324001155
REF BY:	DR. VIMMI GOEL	DATE:	07/04/2023

USG ABDOMEN AND PELVIS

LIVER is normal in size and shows mildly raised echotexture.
No evidence of any focal lesion seen. Intrahepatic billiary radicals are not dilated.
PORTAL VEIN and CBD are normal in course and caliber.

GALL BLADDER is physiologically distended. No stones or sludge seen within it.
Wall thickness is within normal limits.

Visualized head and body of PANCREAS is normal in shape, size and echotexture.

SPLEEN is normal in size, shape and echotexture. No focal lesion seen.

Right kidney measures - 9.1 x 3.9 cm. Left kidney measures – 9.4 x 4.4 cm
Both kidney are normal in size, shape and echotexture.
No evidence of calculus or hydronephrosis seen.
URETERS are not dilated.

URINARY BLADDER is well distended. No calculus or mass lesion seen.

Uterus is retroverted and normal.
No focal myometrial lesion seen.
Endometrial echo-complex appear normal. ET – 11 mm.
Both ovaries are normal. No adnexal mass lesion seen.

There is no free fluid or abdominal lymphadenopathy seen.

IMPRESSION: USG reveals,

- Grade I fatty liver.



DR. AMEYA KAWTHALKAR
MBBS, MD (RADIODIAGNOSIS, TATA HOSPITAL
MUMBAI), DNB, FRCR (UK), EDIR (EUROPE), DIP.ICRI
FELLOWSHIP IN MUSCULOSKELETAL IMAGING AND
INTERVENTIONS, SMK, NETHERLANDS
MUSCULOSKELETAL INTERVENTIONAL
AND SPORTS RADIOLOGIST

SPANV Medisearch Lifesciences Private Limited

44, Parwana Bhawan, Kingsway, Nagpur - 440 001, Maharashtra, India.

Phone: +91 0712 6789100

CIN: U74999MH2018PTC303510

Kingsway Hospitals
44 Kingsway, Mohan Nagar,
Near Kasturchand Park, Nagpur

Station
Telephone:

EXERCISE STRESS TEST REPORT

Patient Name: Mrs. Sushma , Gadikar
Patient ID: 001155
Height:
Weight:
Study Date: 07.04.2023
Test Type: Treadmill Stress Test
Protocol: BRUCE

DOB: 25.10.1984
Age: 38yrs
Gender: Female
Race: Indian
Referring Physician: Mediwheel HCU
Attending Physician: Dr. Vimmi Goel
Technician: --

Medications:

--

Medical History:

NIL

Reason for Exercise Test:

Screening for CAD

Exercise Test Summary:

Phase Name	Stage Name	Time in Stage	Speed (mph)	Grade (%)	HR (bpm)	BP (mmHg)	Comment
ETEST	SUPINE	01:34	0.00	0.00	96	110/70	
	HYPERV.	00:01	0.00	0.00	96		
EXERCISE	WARM-UP	00:48	0.10	0.00	104		
	STAGE 1	03:00	1.70	10.00	114	110/70	
	STAGE 2	03:00	2.50	12.00	127	110/70	
RECOVERY	STAGE 3	02:55	3.40	14.00	148	120/70	
		01:00	0.00	0.00	121	130/70	
		02:00	0.00	0.00	100	110/70	
		02:00	0.00	0.00	100	110/70	
		00:24	0.00	0.00		110/70	

The patient exercised according to the BRUCE for 8:54 min:s, achieving a work level of Max. METS: 10.10. The resting heart rate of 96 bpm rose to a maximal heart rate of 148 bpm. This value represents 81 % of the maximal, age-predicted heart rate. The resting blood pressure of 110/70 mmHg, rose to a maximum blood pressure of 130/70 mmHg. The exercise test was stopped due to Target heart rate achieved.

Interpretation:

Summary: Resting ECG: Minor ST-T changes seen..

Functional Capacity: normal.

HR Response to Exercise: appropriate.

Response to Exercise: normal resting BP - appropriate response.

Chest Pain: none.

Arrhythmias: none.

ST Changes: Insignificant ST-T changes seen..

Overall impression: Normal stress test.

Conclusions:

TMT is negative for inducible ischemia.

Baseline Minor ST-T changes seen.

DR. VIMMI GOEL
LIPNES, MD
Sr. Consultant and Invasive Cardiology
Kog. No. 3074/19-153

MRS SUSHMA GADIKAR
Female

PHC DEPT.

38 Years

Rate 76 Sinus rhythm
PR 121 Borderline repolarization abnormality
QRS 80 normal P axis, V-rate 50-99
QT 393 ST dep & abnormal T
QTc 442

--AXIS--

P 41
QRS 50
T 34

- BORDERLINE ECG -

12 Lead: Standard Placement

Unconfirmed Diagnosis

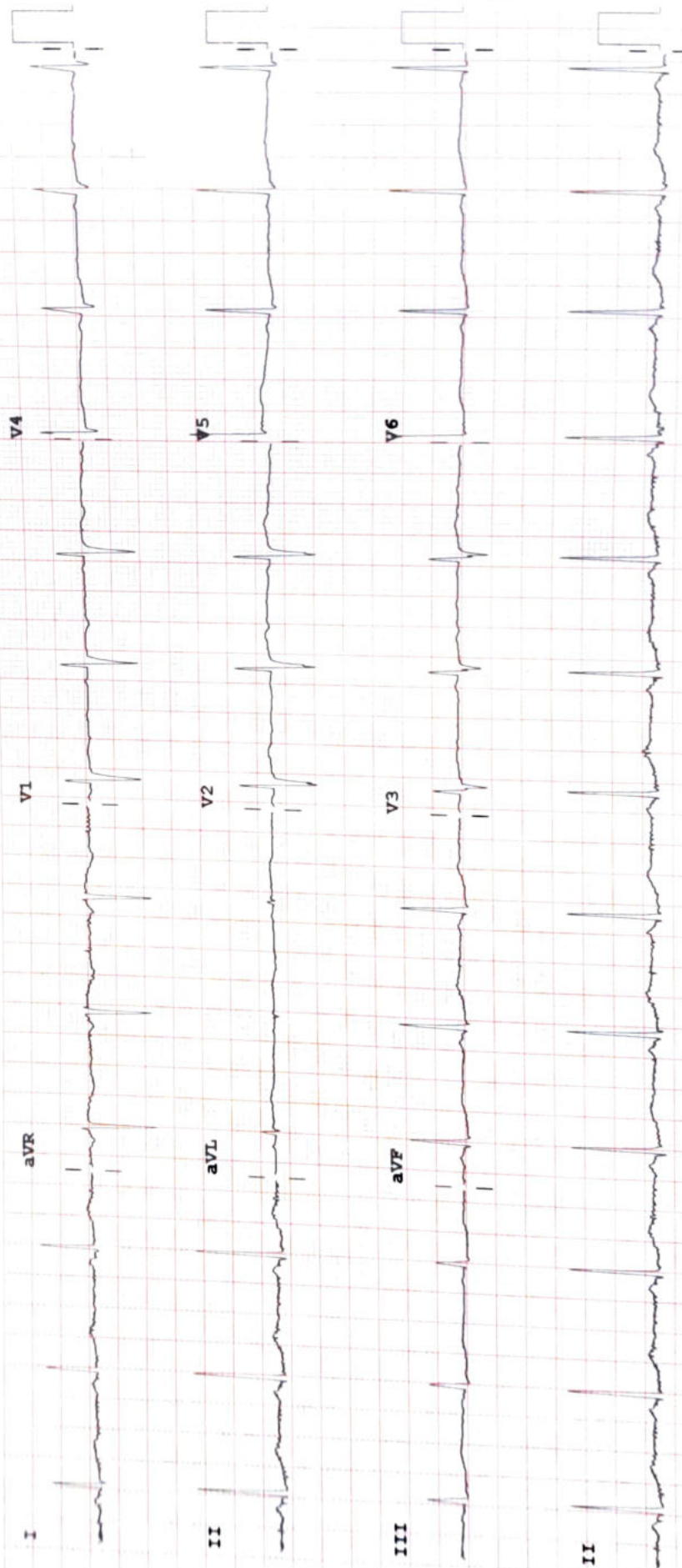

Device:

Speed: 25 mm/sec

Limb: 10 mm/mV

Chest: 10.0 mm/mV

F 50~ 0.50-150 Hz W

100B CL

P?