

# SUBURBAN DIAGNOSTICS - G B ROAD, THANE WEST



Patient Name: JAYASREE PAVURURI  
Patient ID: 2219022434

Date and Time: 9th Jul 22 11:25 AM

Age **20** **2** **6**  
years months days

Gender **Female**

Heart Rate **79bpm**

### Patient Vitals

BP: NA  
Weight: NA  
Height: NA  
Pulse: NA  
Spo2: NA  
Resp: NA  
Others: \_\_\_\_\_

### Measurements

QRSD: 82ms  
QT: 368ms  
QTc: 421ms  
PR: 122ms  
P-R-T: 54° 85° 10°

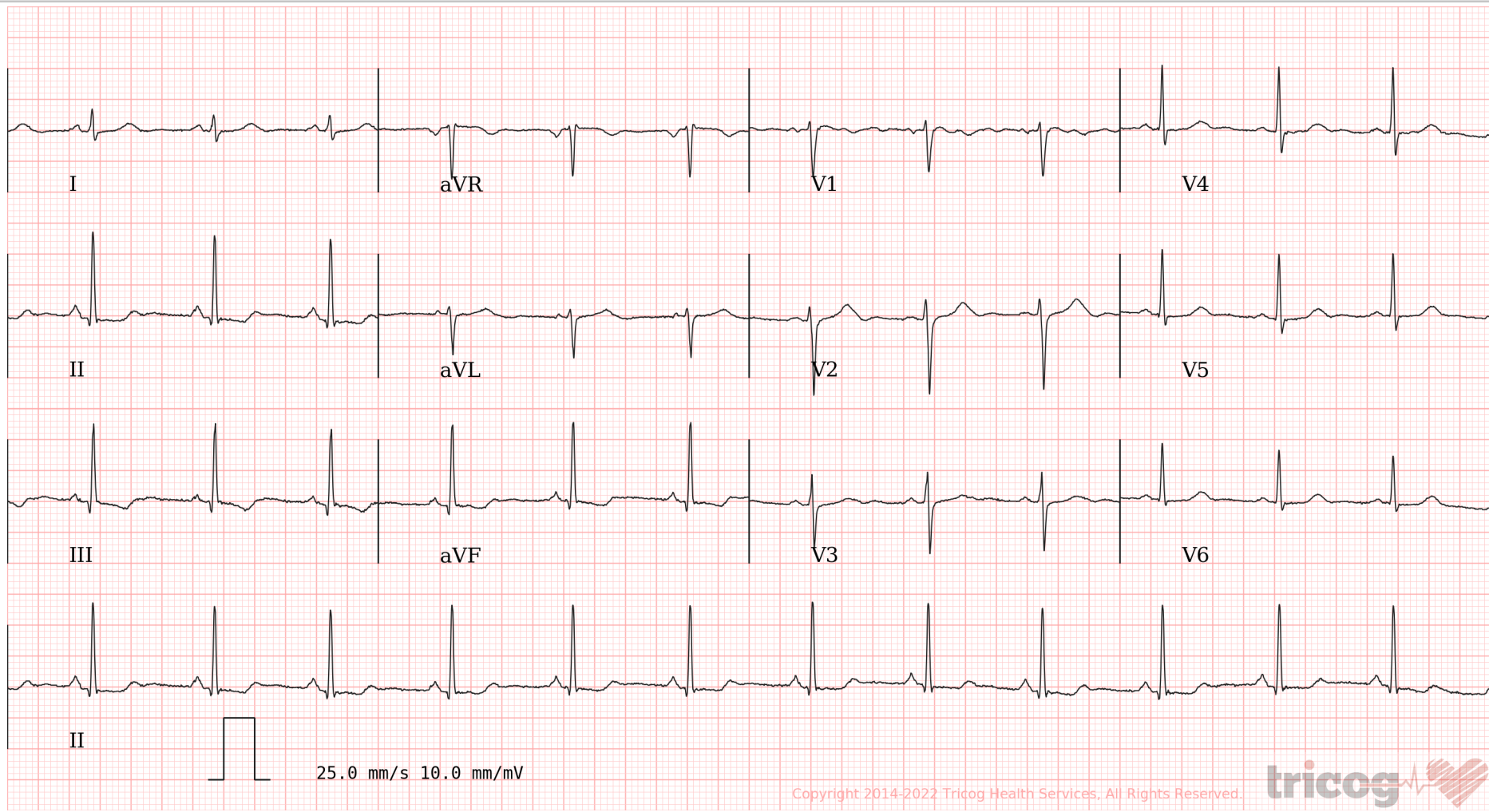

Copyright 2014-2022 Tricog Health Services, All Rights Reserved.

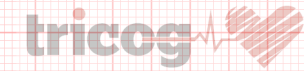

ECG Within Normal Limits: Sinus Rhythm, Normal Axis. Please correlate clinically.

REPORTED BY

DR SHAILAJA PILLAI  
MBBS, MD Physican  
MD Physican  
49972

Disclaimer: 1) Analysis in this report is based on ECG alone and should be used as an adjunct to clinical history, symptoms, and results of other invasive and non-invasive tests and must be interpreted by a qualified physician. 2) Patient vitals are as entered by the clinician and not derived from the ECG.



**CID** : 2219022434  
**Name** : Ms Jayasree Pavururi  
**Age / Sex** : 20 Years/Female  
**Ref. Dr** :  
**Reg. Location** : G B Road, Thane West Main Centre

**Reg. Date** : 09-Jul-2022  
**Reported** : 09-Jul-2022/11:53

**X-RAY CHEST PA VIEW**

Both lung fields are clear.

Both costo-phrenic angles are clear.

The cardiac size and shape are within normal limits.

The domes of diaphragm are normal in position and outlines.

The skeleton under review appears normal.

**IMPRESSION:**

**NO SIGNIFICANT ABNORMALITY IS DETECTED.**

-----End of Report-----

**This report is prepared and physically checked by Dr. Devendra Patil before dispatch.**

Dr. Devendra Patil  
MBBS, MD (Radio-Diagnosis)  
Consultant Radiologist  
MMC - 2013/02/0165

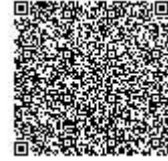

Use a QR Code Scanner  
Application To Scan the Code

**CID** : 2219022434  
**Name** : Ms Jayasree Pavururi  
**Age / Sex** : 20 Years/Female  
**Ref. Dr** :  
**Reg. Location** : G B Road, Thane West Main Centre

**Reg. Date** : 09-Jul-2022  
**Reported** : 09-Jul-2022/11:53



Use a QR Code Scanner  
Application To Scan the Code

CID : 2219022434  
Name : MS.JAYASREE PAVURURI  
Age / Gender : 20 Years / Female  
Consulting Dr. : -  
Reg. Location : G B Road, Thane West (Main Centre)

Collected : 09-Jul-2022 / 10:04  
Reported : 09-Jul-2022 / 11:33

**AERFOCAMI HEALTHCARE BELOW 40 MALE/FEMALE**

**CBC (Complete Blood Count), Blood**

<u>PARAMETER</u>	<u>RESULTS</u>	<u>BIOLOGICAL REF RANGE</u>	<u>METHOD</u>
<b><u>RBC PARAMETERS</u></b>			
Haemoglobin	13.9	12.0-15.0 g/dL	Spectrophotometric
RBC	<b>4.92</b>	3.8-4.8 mil/cmm	Elect. Impedance
PCV	41.4	36-46 %	Measured
MCV	84	80-100 fl	Calculated
MCH	28.2	27-32 pg	Calculated
MCHC	33.5	31.5-34.5 g/dL	Calculated
RDW	13.9	11.6-14.0 %	Calculated
<b><u>WBC PARAMETERS</u></b>			
WBC Total Count	5300	4000-10000 /cmm	Elect. Impedance
<b><u>WBC DIFFERENTIAL AND ABSOLUTE COUNTS</u></b>			
Lymphocytes	37.1	20-40 %	
Absolute Lymphocytes	1966.3	1000-3000 /cmm	Calculated
Monocytes	<b>10.8</b>	2-10 %	
Absolute Monocytes	572.4	200-1000 /cmm	Calculated
Neutrophils	49.8	40-80 %	
Absolute Neutrophils	2639.4	2000-7000 /cmm	Calculated
Eosinophils	2.2	1-6 %	
Absolute Eosinophils	116.6	20-500 /cmm	Calculated
Basophils	0.1	0.1-2 %	
Absolute Basophils	<b>5.3</b>	20-100 /cmm	Calculated
Immature Leukocytes	-		

WBC Differential Count by Absorbance & Impedance method/Microscopy.

**PLATELET PARAMETERS**

Platelet Count	251000	150000-400000 /cmm	Elect. Impedance
MPV	7.9	6-11 fl	Calculated
PDW	13.8	11-18 %	Calculated

**RBC MORPHOLOGY**

Hypochromia	-
Microcytosis	-



Use a QR Code Scanner  
Application To Scan the Code

**CID** : 2219022434  
**Name** : MS.JAYASREE PAVURURI  
**Age / Gender** : 20 Years / Female  
**Consulting Dr.** : -  
**Reg. Location** : G B Road, Thane West (Main Centre)

**Collected** : 09-Jul-2022 / 10:04  
**Reported** : 09-Jul-2022 / 11:09

Macrocytosis -  
Anisocytosis -  
Poikilocytosis -  
Polychromasia -  
Target Cells -  
Basophilic Stippling -  
Normoblasts -  
Others Normocytic, Normochromic  
WBC MORPHOLOGY -  
PLATELET MORPHOLOGY -  
COMMENT -

Specimen: EDTA Whole Blood

ESR, EDTA WB 5 2-20 mm at 1 hr. Westergren

\*Sample processed at SUBURBAN DIAGNOSTICS (INDIA) PVT. LTD G B Road Lab, Thane West  
\*\*\* End Of Report \*\*\*



*J. Mujawar*  
**Dr. IMRAN MUJAWAR**  
**M.D ( Path )**  
**Pathologist**



Use a QR Code Scanner  
Application To Scan the Code

**CID** : 2219022434  
**Name** : MS.JAYASREE PAVURURI  
**Age / Gender** : 20 Years / Female  
**Consulting Dr.** : -  
**Reg. Location** : G B Road, Thane West (Main Centre)

**Collected** : 09-Jul-2022 / 10:04  
**Reported** : 09-Jul-2022 / 15:03

**AERFOCAMI HEALTHCARE BELOW 40 MALE/FEMALE**

<u>PARAMETER</u>	<u>RESULTS</u>	<u>BIOLOGICAL REF RANGE</u>	<u>METHOD</u>
GLUCOSE (SUGAR) FASTING, Fluoride Plasma	93.0	Non-Diabetic: < 100 mg/dl Impaired Fasting Glucose: 100-125 mg/dl Diabetic: >/= 126 mg/dl	Hexokinase
BILIRUBIN (TOTAL), Serum	0.36	0.1-1.2 mg/dl	Diazo
BILIRUBIN (DIRECT), Serum	0.17	0-0.3 mg/dl	Diazo
BILIRUBIN (INDIRECT), Serum	0.19	0.1-1.0 mg/dl	Calculated
TOTAL PROTEINS, Serum	7.2	6.4-8.3 g/dL	Biuret
ALBUMIN, Serum	4.8	3.5-5.2 g/dL	BCG
GLOBULIN, Serum	2.4	2.3-3.5 g/dL	Calculated
A/G RATIO, Serum	2	1 - 2	Calculated
SGOT (AST), Serum	15.8	5-32 U/L	IFCC without pyridoxal phosphate activation
SGPT (ALT), Serum	11.7	5-33 U/L	IFCC without pyridoxal phosphate activation
GAMMA GT, Serum	8.4	3-40 U/L	IFCC
ALKALINE PHOSPHATASE, Serum	67.4	35-105 U/L	PNPP
BLOOD UREA, Serum	22.1	12.8-42.8 mg/dl	Urease & GLDH
BUN, Serum	10.3	6-20 mg/dl	Calculated
CREATININE, Serum	0.54	0.51-0.95 mg/dl	Enzymatic
eGFR, Serum	153	>60 ml/min/1.73sqm	Calculated
URIC ACID, Serum	3.6	2.4-5.7 mg/dl	Uricase
Urine Sugar (Fasting)	Absent	Absent	
Urine Ketones (Fasting)	Absent	Absent	

\*Sample processed at SUBURBAN DIAGNOSTICS (INDIA) PVT. LTD G B Road Lab, Thane West



*Amit Taori*

**Dr. AMIT TAORI**  
**M.D ( Path )**  
**Pathologist**



Use a QR Code Scanner  
Application To Scan the Code

**CID** : 2219022434  
**Name** : MS.JAYASREE PAVURURI  
**Age / Gender** : 20 Years / Female  
**Consulting Dr.** : -  
**Reg. Location** : G B Road, Thane West (Main Centre)

**Collected** :  
**Reported** :

\*\*\* End Of Report \*\*\*



CID : 2219022434  
 Name : MS.JAYASREE PAVURURI  
 Age / Gender : 20 Years / Female  
 Consulting Dr. : -  
 Reg. Location : G B Road, Thane West (Main Centre)

Collected : 09-Jul-2022 / 10:04  
 Reported : 09-Jul-2022 / 16:23

Use a QR Code Scanner  
 Application To Scan the Code

R  
E  
P  
O  
R  
T

**AERFOCAMI HEALTHCARE BELOW 40 MALE/FEMALE**  
**GLYCOSYLATED HEMOGLOBIN (HbA1c)**

<u>PARAMETER</u>	<u>RESULTS</u>	<u>BIOLOGICAL REF RANGE</u>	<u>METHOD</u>
Glycosylated Hemoglobin (HbA1c), EDTA WB - CC	4.6	Non-Diabetic Level: < 5.7 % Prediabetic Level: 5.7-6.4 % Diabetic Level: >/= 6.5 %	HPLC
Estimated Average Glucose (eAG), EDTA WB - CC	85.3	mg/dl	Calculated

**Intended use:**

- In patients who are meeting treatment goals, HbA1c test should be performed at least 2 times a year
- In patients whose therapy has changed or who are not meeting glycemic goals, it should be performed quarterly
- For microvascular disease prevention, the HbA1C goal for non pregnant adults in general is Less than 7%.

**Clinical Significance:**

- HbA1c, Glycosylated hemoglobin or glycated hemoglobin, is hemoglobin with glucose molecule attached to it.
- The HbA1c test evaluates the average amount of glucose in the blood over the last 2 to 3 months by measuring the percentage of glycosylated hemoglobin in the blood.

**Test Interpretation:**

- The HbA1c test evaluates the average amount of glucose in the blood over the last 2 to 3 months by measuring the percentage of Glycosylated hemoglobin in the blood.
- HbA1c test may be used to screen for and diagnose diabetes or risk of developing diabetes.
- To monitor compliance and long term blood glucose level control in patients with diabetes.
- Index of diabetic control, predicting development and progression of diabetic micro vascular complications.

**Factors affecting HbA1c results:**

**Increased in:** High fetal hemoglobin, Chronic renal failure, Iron deficiency anemia, Splenectomy, Increased serum triglycerides, Alcohol ingestion, Lead/opiate poisoning and Salicylate treatment.

**Decreased in:** Shortened RBC lifespan (Hemolytic anemia, blood loss), following transfusions, pregnancy, ingestion of large amount of Vitamin E or Vitamin C and Hemoglobinopathies

**Reflex tests:** Blood glucose levels, CGM (Continuous Glucose monitoring)

**References:** ADA recommendations, AACC, Wallach's interpretation of diagnostic tests 10th edition.

\*Sample processed at SUBURBAN DIAGNOSTICS (INDIA) PVT. LTD SDRL, Vidyavihar Lab

\*\*\* End Of Report \*\*\*



*J. Thakker*

**Dr. JYOT THAKKER**  
**M.D. (PATH), DPB**  
**Pathologist & AVP( Medical Services)**

**ADDRESS:** 2<sup>nd</sup> Floor, Aston, Sundervan Complex, Above Mercedes Showroom, Andheri West - 400053

**HEALTHLINE - MUMBAI:** 022-6170-0000 | **OTHER CITIES:** 1800-266-4343

**For Feedback -** customerservice@suburbandiagnosics.com | **www.suburbandiagnosics.com**





Use a QR Code Scanner  
Application To Scan the Code

CID : 2219022434  
Name : MS.JAYASREE PAVURURI  
Age / Gender : 20 Years / Female  
Consulting Dr. : -  
Reg. Location : G B Road, Thane West (Main Centre)

Collected : 09-Jul-2022 / 10:04  
Reported : 09-Jul-2022 / 16:38

**AERFOCAMI HEALTHCARE BELOW 40 MALE/FEMALE**  
**URINE EXAMINATION REPORT**

<u>PARAMETER</u>	<u>RESULTS</u>	<u>BIOLOGICAL REF RANGE</u>	<u>METHOD</u>
<b><u>PHYSICAL EXAMINATION</u></b>			
Color	Pale yellow	Pale Yellow	-
Reaction (pH)	Neutral (7.0)	4.5 - 8.0	Chemical Indicator
Specific Gravity	1.010	1.010-1.030	Chemical Indicator
Transparency	Clear	Clear	-
Volume (ml)	30	-	-
<b><u>CHEMICAL EXAMINATION</u></b>			
Proteins	Absent	Absent	pH Indicator
Glucose	Absent	Absent	GOD-POD
Ketones	Absent	Absent	Legals Test
Blood	Absent	Absent	Peroxidase
Bilirubin	Absent	Absent	Diazonium Salt
Urobilinogen	Normal	Normal	Diazonium Salt
Nitrite	Absent	Absent	Griess Test
<b><u>MICROSCOPIC EXAMINATION</u></b>			
Leukocytes(Pus cells)/hpf	1-2	0-5/hpf	
Red Blood Cells / hpf	Absent	0-2/hpf	
Epithelial Cells / hpf	8-10		
Casts	Absent	Absent	
Crystals	Absent	Absent	
Amorphous debris	Absent	Absent	
Bacteria / hpf	3-4	Less than 20/hpf	

\*Sample processed at SUBURBAN DIAGNOSTICS (INDIA) PVT. LTD G B Road Lab, Thane West  
\*\*\* End Of Report \*\*\*



*J. Mujawar*  
**Dr. IMRAN MUJAWAR**  
M.D ( Path )  
Pathologist



Use a QR Code Scanner  
Application To Scan the Code

CID : 2219022434  
Name : MS.JAYASREE PAVURURI  
Age / Gender : 20 Years / Female  
Consulting Dr. : -  
Reg. Location : G B Road, Thane West (Main Centre)

Collected : 09-Jul-2022 / 10:04  
Reported : 09-Jul-2022 / 12:32

**AERFOCAMI HEALTHCARE BELOW 40 MALE/FEMALE**  
**BLOOD GROUPING & Rh TYPING**

<u>PARAMETER</u>	<u>RESULTS</u>
ABO GROUP	O
Rh TYPING	Positive

NOTE: Test performed by Semi- automated column agglutination technology (CAT)

Note : This Sample has also been tested for Bombay group/Bombay phenotype /Oh using anti-H lectin

Specimen: EDTA Whole Blood and/or serum

**Clinical significance:**

ABO system is most important of all blood group in transfusion medicine

**Limitations:**

- ABO blood group of new born is performed only by cell (forward) grouping because allo antibodies in cord blood are of maternal origin.
- Since A & B antigens are not fully developed at birth, both Anti-A & Anti-B antibodies appear after the first 4 to 6 months of life. As a result, weaker reactions may occur with red cells of newborns than of adults.
- Confirmation of newborn's blood group is indicated when A & B antigen expression and the isoagglutinins are fully developed at 2 to 4 years of age & remains constant throughout life.
- Cord blood is contaminated with Wharton's jelly that causes red cell aggregation leading to false positive result
- The Hh blood group also known as Oh or Bombay blood group is rare blood group type. The term Bombay is used to refer the phenotype that lacks normal expression of ABH antigens because of inheritance of hh genotype.

**References:**

1. Denise M Harmening, Modern Blood Banking and Transfusion Practices- 6th Edition 2012. F.A. Davis company. Philadelphia
2. AABB technical manual

\*Sample processed at SUBURBAN DIAGNOSTICS (INDIA) PVT. LTD G B Road Lab, Thane West

\*\*\* End Of Report \*\*\*



*J. Mujawar*  
**Dr. IMRAN MUJAWAR**  
**M.D ( Path )**  
**Pathologist**



Use a QR Code Scanner  
Application To Scan the Code

CID : 2219022434  
Name : MS.JAYASREE PAVURURI  
Age / Gender : 20 Years / Female  
Consulting Dr. : -  
Reg. Location : G B Road, Thane West (Main Centre)

Collected : 09-Jul-2022 / 10:04  
Reported : 09-Jul-2022 / 12:43

**AERFOCAMI HEALTHCARE BELOW 40 MALE/FEMALE**  
**LIPID PROFILE**

<u>PARAMETER</u>	<u>RESULTS</u>	<u>BIOLOGICAL REF RANGE</u>	<u>METHOD</u>
CHOLESTEROL, Serum	148.0	Desirable: <200 mg/dl Borderline High: 200-239mg/dl High: >/=240 mg/dl	CHOD-POD
TRIGLYCERIDES, Serum	74.0	Normal: <150 mg/dl Borderline-high: 150 - 199 mg/dl High: 200 - 499 mg/dl Very high:>/=500 mg/dl	GPO-POD
HDL CHOLESTEROL, Serum	56.9	Desirable: >60 mg/dl Borderline: 40 - 60 mg/dl Low (High risk): <40 mg/dl	Homogeneous enzymatic colorimetric assay
NON HDL CHOLESTEROL, Serum	91.1	Desirable: <130 mg/dl Borderline-high:130 - 159 mg/dl High:160 - 189 mg/dl Very high: >/=190 mg/dl	Calculated
LDL CHOLESTEROL, Serum	76.0	Optimal: <100 mg/dl Near Optimal: 100 - 129 mg/dl Borderline High: 130 - 159 mg/dl High: 160 - 189 mg/dl Very High: >/= 190 mg/dl	Calculated
VLDL CHOLESTEROL, Serum	15.1	< /= 30 mg/dl	Calculated
CHOL / HDL CHOL RATIO, Serum	2.6	0-4.5 Ratio	Calculated
LDL CHOL / HDL CHOL RATIO, Serum	1.3	0-3.5 Ratio	Calculated

\*Sample processed at SUBURBAN DIAGNOSTICS (INDIA) PVT. LTD G B Road Lab, Thane West  
\*\*\* End Of Report \*\*\*



*J. Mujawar*  
**Dr. IMRAN MUJAWAR**  
M.D ( Path )  
Pathologist



CID : 2219022434  
 Name : MS.JAYASREE PAVURURI  
 Age / Gender : 20 Years / Female  
 Consulting Dr. : -  
 Reg. Location : G B Road, Thane West (Main Centre)

Collected : 09-Jul-2022 / 10:04  
 Reported : 09-Jul-2022 / 13:51

Use a QR Code Scanner  
 Application To Scan the Code

**AERFOCAMI HEALTHCARE BELOW 40 MALE/FEMALE**  
**THYROID FUNCTION TESTS**

PARAMETER	RESULTS	BIOLOGICAL REF RANGE	METHOD
Free T3, Serum	5.3	3.93-7.70 pmol/L	ECLIA
Free T4, Serum	18.8	11.5-22.7 pmol/L First Trimester:9.0-24.7 Second Trimester:6.4-20.59 Third Trimester:6.4-20.59	ECLIA
sensitiveTSH, Serum	1.78	0.51-4.30 microIU/ml	ECLIA

**Interpretation:**

A thyroid panel is used to evaluate thyroid function and/or help diagnose various thyroid disorders.

**Clinical Significance:**

- 1)TSH Values between 5.5 to 15 microIU/ml should be correlated clinically or repeat the test with new sample as physiological factors can give falsely high TSH.
- 2)TSH values may be transiently altered because of non thyroidal illness like severe infections,liver disease, renal and heart severe burns, trauma and surgery etc.

TSH	FT4 / T4	FT3 / T3	Interpretation
High	Normal	Normal	Subclinical hypothyroidism, poor compliance with thyroxine, drugs like amiodarone, Recovery phase of non-thyroidal illness, TSH Resistance.
High	Low	Low	Hypothyroidism, Autoimmune thyroiditis, post radio iodine Rx, post thyroidectomy, Anti thyroid drugs, tyrosine kinase inhibitors & amiodarone, amyloid deposits in thyroid, thyroid tumors & congenital hypothyroidism.
Low	High	High	Hyperthyroidism, Graves disease, toxic multinodular goiter, toxic adenoma, excess iodine or thyroxine intake, pregnancy related (hyperemesis gravidarum, hydatiform mole)
Low	Normal	Normal	Subclinical Hyperthyroidism, recent Rx for Hyperthyroidism, drugs like steroids & dopamine), Non thyroidal illness.
Low	Low	Low	Central Hypothyroidism, Non Thyroidal Illness, Recent Rx for Hyperthyroidism.
High	High	High	Interfering anti TPO antibodies, Drug interference: Amiodarone, Heparin, Beta Blockers, steroids & anti epileptics.

**Diurnal Variation:**TSH follows a diurnal rhythm and is at maximum between 2 am and 4 am , and is at a minimum between 6 pm and 10 pm. The variation is on the order of 50 to 206%. Biological variation:19.7%(with in subject variation)

**Reflex Tests:**Anti thyroid Antibodies,USG Thyroid ,TSH receptor Antibody. Thyroglobulin, Calcitonin

**Limitations:**Samples should not be taken from patients receiving therapy with high biotin doses (i.e. >5 mg/day) until atleast 8 hours following the last biotin administration.

**Reference:**

- 1.O.koulouri et al. / Best Practice and Research clinical Endocrinology and Metabolism 27(2013)
- 2.Interpretation of the thyroid function tests, Dayan et al. THE LANCET . Vol 357
- 3.Tietz ,Text Book of Clinical Chemistry and Molecular Biology -5th Edition
- 4.Biological Variation:From principles to Practice-Callum G Fraser (AACC Press)



*J. Mujawar*  
**Dr. IMRAN MUJAWAR**  
 M.D ( Path )  
 Pathologist



Use a QR Code Scanner  
Application To Scan the Code

**CID** : 2219022434  
**Name** : MS.JAYASREE PAVURURI  
**Age / Gender** : 20 Years / Female  
**Consulting Dr.** : -  
**Reg. Location** : G B Road, Thane West (Main Centre)

**Collected** : 09-Jul-2022 / 10:04  
**Reported** : 09-Jul-2022 / 13:51

\*Sample processed at SUBURBAN DIAGNOSTICS (INDIA) PVT. LTD G B Road Lab, Thane West  
\*\*\* End Of Report \*\*\*