

Patient Name: BEAUTY DAS

Date and Time: 17th Sep 22 8:58 AM

Patient ID: 2226023762

Age **39** **NA** **6**
years months days

Gender **Female**

Heart Rate **58bpm**

Patient Vitals

BP: NA

Weight: NA

Height: NA

Pulse: NA

Spo2: NA

Resp: NA

Others: _____

Measurements

QRSD: 74ms

QT: 428ms

QTc: 420ms

PR: 166ms

P-R-T: 37° 50° 44°

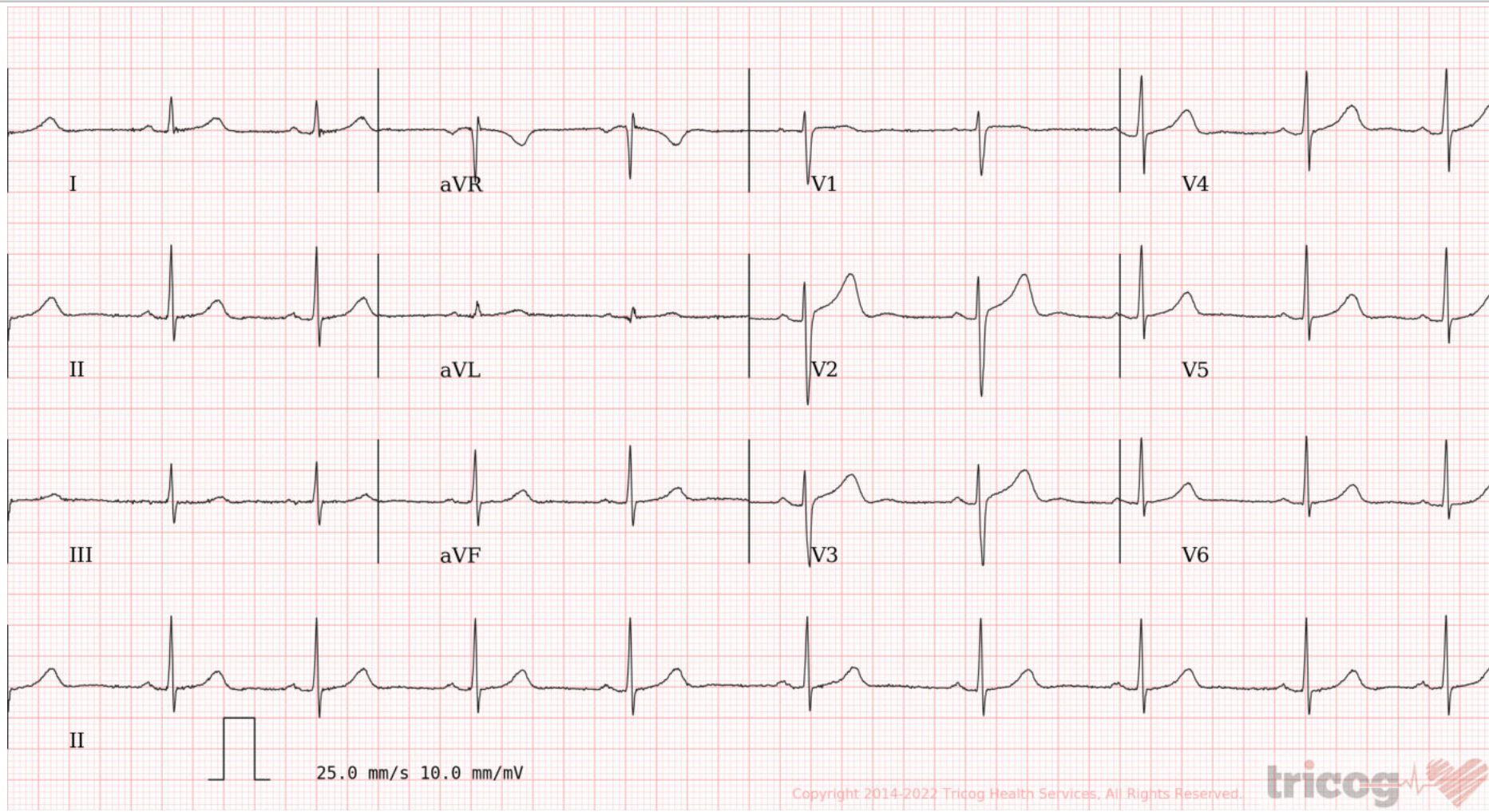

Copyright 2014-2022 Tricog Health Services. All Rights Reserved.



ECG Within Normal Limits: Sinus Bradycardia, with Sinus Arrhythmia. Please correlate clinically.

REPORTED BY

DR AKHIL PARULEKAR
MBBS.MD. MEDICINE, DNB Cardiology
Cardiologist
2012082483

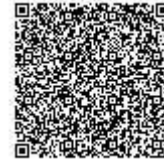

Use a QR Code Scanner
Application To Scan the Code

CID : 2226023762
Name : Mrs beauty das
Age / Sex : 39 Years/Female
Ref. Dr :
Reg. Location : Kandivali East Main Centre

Reg. Date : 17-Sep-2022
Reported : 17-Sep-2022/12:54

X-RAY CHEST PA VIEW

Both lung fields are clear.

Both costo-phrenic angles are clear.

The cardiac size and shape are within normal limits.

The domes of diaphragm are normal in position and outlines.

The skeleton under review appears normal.

IMPRESSION:

NO SIGNIFICANT ABNORMALITY IS DETECTED.

-----End of Report-----

Khilji

Dr.FAIZUR KHILJI
MBBS,RADIO DIAGNOSIS
Reg No-74850
Consultant Radiologist



Use a QR Code Scanner
Application To Scan the Code

CID : 2226023762
Name : Mrs beauty das
Age / Sex : 39 Years/Female
Ref. Dr :
Reg. Location : Kandivali East Main Centre

Reg. Date : 17-Sep-2022
Reported : 17-Sep-2022/12:54



CID : 2226023762
Name : MRS.BEAUTY DAS
Age / Gender : 39 Years / Female
Consulting Dr. : -
Reg. Location : Kandivali East (Main Centre)

Collected : 17-Sep-2022 / 08:29
Reported : 17-Sep-2022 / 10:58

Use a QR Code Scanner
Application To Scan the Code

AERFOCAMI HEALTHCARE BELOW 40 MALE/FEMALE

CBC (Complete Blood Count), Blood

<u>PARAMETER</u>	<u>RESULTS</u>	<u>BIOLOGICAL REF RANGE</u>	<u>METHOD</u>
<u>RBC PARAMETERS</u>			
Haemoglobin	13.0	12.0-15.0 g/dL	Spectrophotometric
RBC	4.85	3.8-4.8 mil/cmm	Elect. Impedance
PCV	39.5	36-46 %	Measured
MCV	81	80-100 fl	Calculated
MCH	26.8	27-32 pg	Calculated
MCHC	33.0	31.5-34.5 g/dL	Calculated
RDW	13.7	11.6-14.0 %	Calculated
<u>WBC PARAMETERS</u>			
WBC Total Count	4800	4000-10000 /cmm	Elect. Impedance
<u>WBC DIFFERENTIAL AND ABSOLUTE COUNTS</u>			
Lymphocytes	35.8	20-40 %	
Absolute Lymphocytes	1718.4	1000-3000 /cmm	Calculated
Monocytes	4.9	2-10 %	
Absolute Monocytes	235.2	200-1000 /cmm	Calculated
Neutrophils	51.8	40-80 %	
Absolute Neutrophils	2486.4	2000-7000 /cmm	Calculated
Eosinophils	6.8	1-6 %	
Absolute Eosinophils	326.4	20-500 /cmm	Calculated
Basophils	0.7	0.1-2 %	
Absolute Basophils	33.6	20-100 /cmm	Calculated
Immature Leukocytes	-		

WBC Differential Count by Absorbance & Impedance method/Microscopy.

PLATELET PARAMETERS

Platelet Count	197000	150000-400000 /cmm	Elect. Impedance
MPV	10.2	6-11 fl	Calculated
PDW	19.1	11-18 %	Calculated



Use a QR Code Scanner
Application To Scan the Code

CID : 2226023762
Name : MRS.BEAUTY DAS
Age / Gender : 39 Years / Female
Consulting Dr. : -
Reg. Location : Kandivali East (Main Centre)

Collected : 17-Sep-2022 / 08:29
Reported : 17-Sep-2022 / 10:21

RBC MORPHOLOGY

Hypochromia -
Microcytosis -
Macrocytosis -
Anisocytosis -
Poikilocytosis -
Polychromasia -
Target Cells -
Basophilic Stippling -
Normoblasts -
Others Normocytic, Normochromic
WBC MORPHOLOGY -
PLATELET MORPHOLOGY -
COMMENT -

Specimen: EDTA Whole Blood

ESR, EDTA WB 18 2-20 mm at 1 hr. Westergren

*Sample processed at SUBURBAN DIAGNOSTICS (INDIA) PVT. LTD Borivali Lab, Borivali West
*** End Of Report ***



Bmhaskar

Dr.KETAKI MHASKAR
M.D. (PATH)
Pathologist



Use a QR Code Scanner
Application To Scan the Code

CID : 2226023762
Name : MRS.BEAUTY DAS
Age / Gender : 39 Years / Female
Consulting Dr. : -
Reg. Location : Kandivali East (Main Centre)

Collected : 17-Sep-2022 / 08:29
Reported : 17-Sep-2022 / 12:54

AERFOCAMI HEALTHCARE BELOW 40 MALE/FEMALE

<u>PARAMETER</u>	<u>RESULTS</u>	<u>BIOLOGICAL REF RANGE</u>	<u>METHOD</u>
GLUCOSE (SUGAR) FASTING, Fluoride Plasma	93.1	Non-Diabetic: < 100 mg/dl Impaired Fasting Glucose: 100-125 mg/dl Diabetic: >/= 126 mg/dl	Hexokinase
GLUCOSE (SUGAR) PP, Fluoride Plasma PP/R	84.6	Non-Diabetic: < 140 mg/dl Impaired Glucose Tolerance: 140-199 mg/dl Diabetic: >/= 200 mg/dl	Hexokinase
BILIRUBIN (TOTAL), Serum	0.50	0.3-1.2 mg/dl	Vanadate oxidation
Kindly note change in Ref range and method w.e.f.11-07-2022			
BILIRUBIN (DIRECT), Serum	0.15	0-0.3 mg/dl	Vanadate oxidation
Kindly note change in Ref range and method w.e.f.11-07-2022			
BILIRUBIN (INDIRECT), Serum	0.35	<1.2 mg/dl	Calculated
TOTAL PROTEINS, Serum	7.2	5.7-8.2 g/dL	Biuret
Kindly note change in Ref range and method w.e.f.11-07-2022			
ALBUMIN, Serum	4.4	3.2-4.8 g/dL	BCG
GLOBULIN, Serum	2.8	2.3-3.5 g/dL	Calculated
A/G RATIO, Serum	1.6	1 - 2	Calculated
SGOT (AST), Serum	18.9	<34 U/L	Modified IFCC
Kindly note change in Ref range and method w.e.f.11-07-2022			
SGPT (ALT), Serum	8.9	10-49 U/L	Modified IFCC
Kindly note change in Ref range and method w.e.f.11-07-2022			



Use a QR Code Scanner
Application To Scan the Code

CID : 2226023762
Name : MRS.BEAUTY DAS
Age / Gender : 39 Years / Female
Consulting Dr. : -
Reg. Location : Kandivali East (Main Centre)

Collected : 17-Sep-2022 / 11:53
Reported : 17-Sep-2022 / 16:45

GAMMA GT, Serum	7.0	<38 U/L	Modified IFCC
Kindly note change in Ref range and method w.e.f.11-07-2022			
ALKALINE PHOSPHATASE, Serum	65.9	46-116 U/L	Modified IFCC
Kindly note change in Ref range and method w.e.f.11-07-2022			
BLOOD UREA, Serum	17.1	19.29-49.28 mg/dl	Calculated
Kindly note change in Ref range and method w.e.f.11-07-2022			
BUN, Serum	8.0	9.0-23.0 mg/dl	Urease with GLDH
Kindly note change in Ref range and method w.e.f.11-07-2022			
CREATININE, Serum	0.56	0.50-0.80 mg/dl	Enzymatic
Kindly note change in Ref range and method w.e.f.11-07-2022			
eGFR, Serum	128	>60 ml/min/1.73sqm	Calculated
URIC ACID, Serum	4.4	3.1-7.8 mg/dl	Uricase/ Peroxidase
Kindly note change in Ref range and method w.e.f.11-07-2022			
Urine Sugar (Fasting)	Absent	Absent	
Urine Ketones (Fasting)	Absent	Absent	
Urine Sugar (PP)	Absent	Absent	
Urine Ketones (PP)	Absent	Absent	

*Sample processed at SUBURBAN DIAGNOSTICS (INDIA) PVT. LTD Borivali Lab, Borivali West
*** End Of Report ***



MC-2111

Anupa Dixit

Dr. ANUPA DIXIT
M.D.(PATH)
Consultant Pathologist & Lab
Director



CID : 2226023762
Name : MRS.BEAUTY DAS
Age / Gender : 39 Years / Female
Consulting Dr. : -
Reg. Location : Kandivali East (Main Centre)

Collected : 17-Sep-2022 / 08:29
Reported : 17-Sep-2022 / 14:08

Use a QR Code Scanner
Application To Scan the Code

AERFOCAMI HEALTHCARE BELOW 40 MALE/FEMALE
GLYCOSYLATED HEMOGLOBIN (HbA1c)

<u>PARAMETER</u>	<u>RESULTS</u>	<u>BIOLOGICAL REF RANGE</u>	<u>METHOD</u>
Glycosylated Hemoglobin (HbA1c), EDTA WB - CC	5.3	Non-Diabetic Level: < 5.7 % Prediabetic Level: 5.7-6.4 % Diabetic Level: >/= 6.5 %	HPLC
Estimated Average Glucose (eAG), EDTA WB - CC	105.4	mg/dl	Calculated

Intended use:

- In patients who are meeting treatment goals, HbA1c test should be performed at least 2 times a year
- In patients whose therapy has changed or who are not meeting glycemic goals, it should be performed quarterly
- For microvascular disease prevention, the HbA1C goal for non pregnant adults in general is Less than 7%.

Clinical Significance:

- HbA1c, Glycosylated hemoglobin or glycated hemoglobin, is hemoglobin with glucose molecule attached to it.
- The HbA1c test evaluates the average amount of glucose in the blood over the last 2 to 3 months by measuring the percentage of glycosylated hemoglobin in the blood.

Test Interpretation:

- The HbA1c test evaluates the average amount of glucose in the blood over the last 2 to 3 months by measuring the percentage of Glycosylated hemoglobin in the blood.
- HbA1c test may be used to screen for and diagnose diabetes or risk of developing diabetes.
- To monitor compliance and long term blood glucose level control in patients with diabetes.
- Index of diabetic control, predicting development and progression of diabetic micro vascular complications.

Factors affecting HbA1c results:

Increased in: High fetal hemoglobin, Chronic renal failure, Iron deficiency anemia, Splenectomy, Increased serum triglycerides, Alcohol ingestion, Lead/opiate poisoning and Salicylate treatment.

Decreased in: Shortened RBC lifespan (Hemolytic anemia, blood loss), following transfusions, pregnancy, ingestion of large amount of Vitamin E or Vitamin C and Hemoglobinopathies

Reflex tests: Blood glucose levels, CGM (Continuous Glucose monitoring)

References: ADA recommendations, AACC, Wallach's interpretation of diagnostic tests 10th edition.

*Sample processed at SUBURBAN DIAGNOSTICS (INDIA) PVT. LTD SDRL, Vidyavihar Lab

*** End Of Report ***



J. Thakker

Dr. JYOT THAKKER
M.D. (PATH), DPB
Pathologist & AVP(Medical Services)



CID : 2226023762
Name : MRS.BEAUTY DAS
Age / Gender : 39 Years / Female
Consulting Dr. : -
Reg. Location : Kandivali East (Main Centre)

Collected : 17-Sep-2022 / 08:29
Reported : 17-Sep-2022 / 14:29

Use a QR Code Scanner
Application To Scan the Code

**AERFOCAMI HEALTHCARE BELOW 40 MALE/FEMALE
URINE EXAMINATION REPORT**

<u>PARAMETER</u>	<u>RESULTS</u>	<u>BIOLOGICAL REF RANGE</u>	<u>METHOD</u>
<u>PHYSICAL EXAMINATION</u>			
Color	Pale yellow	Pale Yellow	-
Reaction (pH)	6.0	4.5 - 8.0	Chemical Indicator
Specific Gravity	1.005	1.001-1.030	Chemical Indicator
Transparency	Clear	Clear	-
Volume (ml)	10	-	-
<u>CHEMICAL EXAMINATION</u>			
Proteins	Absent	Absent	pH Indicator
Glucose	Absent	Absent	GOD-POD
Ketones	Absent	Absent	Legals Test
Blood	Absent	Absent	Peroxidase
Bilirubin	Absent	Absent	Diazonium Salt
Urobilinogen	Normal	Normal	Diazonium Salt
Nitrite	Absent	Absent	Griess Test
<u>MICROSCOPIC EXAMINATION</u>			
Leukocytes(Pus cells)/hpf	1-2	0-5/hpf	
Red Blood Cells / hpf	Absent	0-2/hpf	
Epithelial Cells / hpf	0-1		
Casts	Absent	Absent	
Crystals	Absent	Absent	
Amorphous debris	Absent	Absent	
Bacteria / hpf	3-4	Less than 20/hpf	
Others	-		

Note: Sample quantity less than 12ml.

*Sample processed at SUBURBAN DIAGNOSTICS (INDIA) PVT. LTD Borivali Lab, Borivali West

*** End Of Report ***



Bmhaskar

Dr.KETAKI MHASKAR
M.D. (PATH)
Pathologist



CID : 2226023762
Name : MRS.BEAUTY DAS
Age / Gender : 39 Years / Female
Consulting Dr. : -
Reg. Location : Kandivali East (Main Centre)

Collected : 17-Sep-2022 / 08:29
Reported : 17-Sep-2022 / 15:36

Use a QR Code Scanner
Application To Scan the Code

AERFOCAMI HEALTHCARE BELOW 40 MALE/FEMALE
BLOOD GROUPING & Rh TYPING

<u>PARAMETER</u>	<u>RESULTS</u>
ABO GROUP	O
Rh TYPING	Positive

NOTE: Test performed by automated Erythrocytes magnetized technology (EMT) which is more sensitive than conventional methods.

Specimen: EDTA Whole Blood and/or serum

Clinical significance:
ABO system is most important of all blood group in transfusion medicine

Limitations:

- ABO blood group of new born is performed only by cell (forward) grouping because allo antibodies in cord blood are of maternal origin.
- Since A & B antigens are not fully developed at birth, both Anti-A & Anti-B antibodies appear after the first 4 to 6 months of life. As a result, weaker reactions may occur with red cells of newborns than of adults.
- Confirmation of newborn's blood group is indicated when A & B antigen expression and the isoagglutinins are fully developed at 2 to 4 years of age & remains constant throughout life.
- Cord blood is contaminated with Wharton's jelly that causes red cell aggregation leading to false positive result
- The Hh blood group also known as Oh or Bombay blood group is rare blood group type. The term Bombay is used to refer the phenotype that lacks normal expression of ABH antigens because of inheritance of hh genotype.

References:

1. Denise M Harmening, Modern Blood Banking and Transfusion Practices- 6th Edition 2012. F.A. Davis company. Philadelphia
2. AABB technical manual

*Sample processed at SUBURBAN DIAGNOSTICS (INDIA) PVT. LTD SDRL, Vidyavihar Lab
*** End Of Report ***



J. Thakker

Dr.JYOT THAKKER
M.D. (PATH), DPB
Pathologist & AVP(Medical Services)



CID : 2226023762
Name : MRS.BEAUTY DAS
Age / Gender : 39 Years / Female
Consulting Dr. : -
Reg. Location : Kandivali East (Main Centre)

Collected : 17-Sep-2022 / 08:29
Reported : 17-Sep-2022 / 13:25

Use a QR Code Scanner
Application To Scan the Code

AERFOCAMI HEALTHCARE BELOW 40 MALE/FEMALE
LIPID PROFILE

PARAMETER	RESULTS	BIOLOGICAL REF RANGE	METHOD
CHOLESTEROL, Serum	177.0	Desirable: <200 mg/dl Borderline High: 200-239mg/dl High: >/=240 mg/dl	CHOD-POD
TRIGLYCERIDES, Serum	99.3	Normal: <150 mg/dl Borderline-high: 150 - 199 mg/dl High: 200 - 499 mg/dl Very high:>/=500 mg/dl	Enzymatic colorimetric
HDL CHOLESTEROL, Serum	40.1	Desirable: >60 mg/dl Borderline: 40 - 60 mg/dl Low (High risk): <40 mg/dl	Elimination/ Catalase
NON HDL CHOLESTEROL, Serum	136.9	Desirable: <130 mg/dl Borderline-high:130 - 159 mg/dl High:160 - 189 mg/dl Very high: >/=190 mg/dl	Calculated
LDL CHOLESTEROL, Serum	117.1	Optimal: <100 mg/dl Near Optimal: 100 - 129 mg/dl Borderline High: 130 - 159 mg/dl High: 160 - 189 mg/dl Very High: >/= 190 mg/dl	Calculated
VLDL CHOLESTEROL, Serum	19.8	< /= 30 mg/dl	Calculated
CHOL / HDL CHOL RATIO, Serum	4.4	0-4.5 Ratio	Calculated
LDL CHOL / HDL CHOL RATIO, Serum	2.9	0-3.5 Ratio	Calculated

*Sample processed at SUBURBAN DIAGNOSTICS (INDIA) PVT. LTD SDRL, Vidyavihar Lab
*** End Of Report ***



J. Thakker

Dr. JYOT THAKKER
M.D. (PATH), DPB
Pathologist & AVP(Medical Services)



CID : 2226023762
Name : MRS.BEAUTY DAS
Age / Gender : 39 Years / Female
Consulting Dr. : -
Reg. Location : Kandivali East (Main Centre)

Collected : 17-Sep-2022 / 08:29
Reported : 17-Sep-2022 / 13:25

Use a QR Code Scanner
Application To Scan the Code

AERFOCAMI HEALTHCARE BELOW 40 MALE/FEMALE
THYROID FUNCTION TESTS

<u>PARAMETER</u>	<u>RESULTS</u>	<u>BIOLOGICAL REF RANGE</u>	<u>METHOD</u>
Free T3, Serum	3.9	3.5-6.5 pmol/L	CLIA
Kindly note change in Ref range and method w.e.f.11-07-2022			
Free T4, Serum	7.7	11.5-22.7 pmol/L	CLIA
Kindly note change in Ref range and method w.e.f.11-07-2022			
sensitiveTSH, Serum	20.831	0.55-4.78 microIU/ml	CLIA
Kindly note change in Ref range and method w.e.f.11-07-2022			



Use a QR Code Scanner
Application To Scan the Code

CID : 2226023762
Name : MRS.BEAUTY DAS
Age / Gender : 39 Years / Female
Consulting Dr. : -
Reg. Location : Kandivali East (Main Centre)

Collected : 17-Sep-2022 / 08:29
Reported : 17-Sep-2022 / 13:25

R
E
P
O
R
T

Interpretation:

A thyroid panel is used to evaluate thyroid function and/or help diagnose various thyroid disorders.

Clinical Significance:

- 1)TSH Values between high abnormal upto15 microIU/ml should be correlated clinically or repeat the test with new sample as physiological factors can give falsely high TSH.
- 2)TSH values may be transiently altered because of non thyroidal illness like severe infections,liver disease, renal and heart severe burns, trauma and surgery etc.

TSH	FT4 / T4	FT3 / T3	Interpretation
High	Normal	Normal	Subclinical hypothyroidism, poor compliance with thyroxine, drugs like amiodarone, Recovery phase of non-thyroidal illness, TSH Resistance.
High	Low	Low	Hypothyroidism, Autoimmune thyroiditis, post radio iodine Rx, post thyroidectomy, Anti thyroid drugs, tyrosine kinase inhibitors & amiodarone, amyloid deposits in thyroid, thyroid tumors & congenital hypothyroidism.
Low	High	High	Hyperthyroidism, Graves disease, toxic multinodular goiter, toxic adenoma, excess iodine or thyroxine intake, pregnancy related (hyperemesis gravidarum, hydatiform mole)
Low	Normal	Normal	Subclinical Hyperthyroidism, recent Rx for Hyperthyroidism, drugs like steroids & dopamine), Non thyroidal illness.
Low	Low	Low	Central Hypothyroidism, Non Thyroidal Illness, Recent Rx for Hyperthyroidism.
High	High	High	Interfering anti TPO antibodies, Drug interference: Amiodarone, Heparin, Beta Blockers, steroids & anti epileptics.

Diurnal Variation:TSH follows a diurnal rhythm and is at maximum between 2 am and 4 am , and is at a minimum between 6 pm and 10 pm. The variation is on the order of 50 to 206%. Biological variation:19.7%(with in subject variation)

Reflex Tests:Anti thyroid Antibodies,USG Thyroid ,TSH receptor Antibody. Thyroglobulin, Calcitonin

Limitations:

1. Samples should not be taken from patients receiving therapy with high biotin doses (i.e. >5 mg/day) until atleast 8 hours following the last biotin administration.
2. Patient samples may contain heterophilic antibodies that could react in immunoassays to give falsely elevated or depressed results. this assay is designed to minimize interference from heterophilic antibodies.

Reference:

- 1.O.koulouri et al. / Best Practice and Research clinical Endocrinology and Metabolism 27(2013)
- 2.Interpretation of the thyroid function tests, Dayan et al. THE LANCET . Vol 357
- 3.Tietz ,Text Book of Clinical Chemistry and Molecular Biology -5th Edition
- 4.Biological Variation:From principles to Practice-Callum G Fraser (AACC Press)

*Sample processed at SUBURBAN DIAGNOSTICS (INDIA) PVT. LTD SDRL, Vidyavihar Lab
*** End Of Report ***



J Thakker

Dr.JYOT THAKKER
M.D. (PATH), DPB
Pathologist & AVP(Medical Services)

CID# : 2226023762

Name : MRS.BEAUTY DAS

Age / Gender : 39 Years/Female

Consulting Dr. :-

Collected : 17-Sep-2022 / 08:23

Reg.Location : Kandivali East (Main Centre)

Reported : 18-Sep-2022 / 09:47

PHYSICAL EXAMINATION REPORT

History and Complaints:

Hypothyroid -3-4 yrs, allergic rhinitis sos medication

EXAMINATION FINDINGS:

Height (cms): 155 cms

Weight (kg): 60 kg

Temp (0c): Afebrile

Skin: Normal

Blood Pressure (mm/hg): 120/80

Nails: Normal

Pulse: 72/min

Lymph Node: Not Palpable

Systems

Cardiovascular: Normal

Respiratory: Normal

Genitourinary: Normal

GI System: Normal

CNS: Normal

IMPRESSION:

*- Borderline dyslipidemia
↑ TSH → T₀ T₁ pm/L
- Use - fatty liver*

ADVICE:

*- Low fatty diet
- Endocrinologist opinion*

CID# : 2226023762

Name : MRS.BEAUTY DAS

Age / Gender : 39 Years/Female

Consulting Dr. :-

Collected : 17-Sep-2022 / 08:23

Reg.Location : Kandivali East (Main Centre)

Reported : 18-Sep-2022 / 09:47

CHIEF COMPLAINTS:

- | | |
|--|-----|
| 1) Hypertension: | No |
| 2) IHD | No |
| 3) Arrhythmia | No |
| 4) Diabetes Mellitus | No |
| 5) Tuberculosis | No |
| 6) Asthama | No |
| 7) Pulmonary Disease | No |
| 8) Thyroid/ Endocrine disorders | Yes |
| 9) Nervous disorders | No |
| 10) GI system | No |
| 11) Genital urinary disorder | No |
| 12) Rheumatic joint diseases or symptoms | No |
| 13) Blood disease or disorder | No |
| 14) Cancer/lump growth/cyst | No |
| 15) Congenital disease | No |
| 16) Surgeries | No |
| 17) Musculoskeletal System | No |

PERSONAL HISTORY:

- | | |
|---------------|-------|
| 1) Alcohol | No |
| 2) Smoking | No |
| 3) Diet | Mixed |
| 4) Medication | Yes |

*** End Of Report ***

Dr. Jagruti Dhale
MBBS
Consultant Physician
Reg. No. 69548

SUBURBAN DIAGNOSTICS (INDIA) PVT. LTD.
Row House No. 3, Aangan,
Thakur Village, Kandivali (east),
Mumbai - 400101.
Tel : 61700000

ADDRESS: 2nd Floor, Aston, Sundervan Complex, Above Mercedes Showroom, Andheri West - 400053

HEALTHLINE - MUMBAI: 022-6170-0000 | **OTHER CITIES:** 1800-266-4343

Page 2 of 2

For Feedback - customerservice@suburbandiagnosics.com | **www.suburbandiagnosics.com**