

MER- MEDICAL EXAMINATION REPORT

Date of Examination	27/5/23		
NAME	CHANDAN SINGH TARAJI		
AGE	32	Gender	m
HEIGHT(cm)	170	WEIGHT (kg)	68
B.P.	158/95		
ECG	normal		
X Ray	normal		
Vision Checkup	normal		
Present Ailments	none		
Details of Past ailments (If Any)	none		
Comments / Advice : She /He is Physically Fit	Medicines Rx		
<p>One test was not done due to high blood pressure.</p>			



 Signature with Stamp of Medical Examiner
 Dr. Smita Prastogi
 MBBS, D.C.P.
 Reg. No. 37370

d/ 27/5/23

To,

Modern Pathology and Diagnostic Centre,
Lucknow,

Sir,

I am Chandan Singh Tarsyi having
booking of Full body health checkup
on 27/5/2023 at modern pathology and
diagnostic centre, but there is

DENT Consultation and detection consultation
is not available, so I request you
to do all other test available at the
Centre. I am also mentioning that
~~you~~ I am late for ultrasound. ~~and~~
So request you leave the ultrasound
test and 2D BCO is not available
available so do TMT test,

Thank you

Regards

Chandan Singh Tarsyi



भारत सरकार
Government of India

चन्दन सिंह तरागी
Chandan Singh Taragi
जन्म तिथि / DOB : 18/12/1988
पुरुष / Male

7766 7123 4361

आधार - आम आदमी का अधिकार

[Handwritten signature]

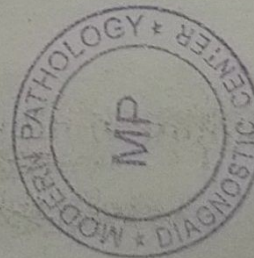

CLINIC :
1/4A, Vineet Khand, (Opp Jaipuria Management)
Gomti Nagar, Lucknow - 226 010
Ph.: 0522-4008184, 4308184 • 8112323230
Mob.: 7618884441, 9450389932, 8177063877

Date	: 27-May-2023	Age	: 32 Yrs.
Name	: Mr. CHANDAN SINGH TARAGI	Sex	: Male
Ref.By	: APOLLO HEALTH		

Haemoglobin	16.3	gm%	14 - 17
-------------	------	-----	---------

Total Leucocyte Count	7400	Cells/cumm.	4000-11000
-----------------------	------	-------------	------------

Differential Leucocyte Count			
Polymorphs	61	%	45 - 70
Lymphocytes	27	%	20 - 45
Eosinophils	06	%	0 - 6
Monocytes	06	%	0 - 8
Basophils	00	%	0 - 1

Erythrocyte Sedimentation Rate (Wintrobe)			
ESR	06	mm in 1st Hr.	0 - 9
PCV	52.3	cc%	40 - 52
Corrected ESR	00	mm in 1st Hr.	0 - 9

Platelet Count	2.26	lakh/cumm.	1.5 - 4.0
----------------	------	------------	-----------

Red Cells Count	5.56	million/cmm	3.90 to 5.80
-----------------	------	-------------	--------------

Absolute values			
MCV	94.2	fL	77 - 97
MCH	29.4	pg	27 - 31
MCHC	31.2	gm /dl	31 - 34

General Blood Picture	
RBCs	RBCs are Normocytic & Normochromic. No Normoblasts are seen.
WBCs	TLC is within normal range. DLC shows normal counts. No immature cells of WBC seen.
PLATELETS	Platelets are adequate in number and morphology.
OTHERS	No haemoparasites are seen.

Dr. Sanjay Rastogi

M.B.B.S., M.D. (Path & Bact) Normal GBP

Dr. Smita Rastogi
M.B.B.S., DCP

Results, adhering to W.H.O. and International Federation of Clinical Chemists Quality Control Standards.

SAMPLE COLLECTION FACILITY AVAILABLE

Report needs clinicopathological correlation ♦ Not for Medico Legal Purpose

e-mail : mpdcgn@gmail.com ♦ For online reports - www.modernpath.in

♦ Please ask for your computerized bill ♦ Pay only the printed collection charges



MODERN PATHOLOGY & DIAGNOSTIC CENTRE

Dr. R. P. Rastogi
M.B.B.S., M.D. (Path & Bact)



CLINIC :
1/4A, Vineet Khand, (Opp Jaipuria Management)
Gomti Nagar, Lucknow - 226 010
Ph.: 0522-4008184, 4308184 • 8112323230
Mob.: 7618884441, 9450389932, 8177063877

Date	: 27-May-2023	Age	: 32 Yrs.
Name	: Mr. CHANDAN SINGH TARAGI	Sex	: Male
Ref.By	: APOLLO HEALTH		

LFT T&D			
Total Bilirubin	0.64	mg%	0.2 - 1.0
Direct Bilirubin	0.21	mg%	0.0 to 0.40
Indirect Bilirubin	0.43	mg%	0.10 to 0.90
S.G.P.T	38	IU/L	5 - 40
S.G.O.T	31	IU/L	5 - 50
ALP	104	IU/L	40 to 129

Serum Gamma G.T.	34	IU/L	11 - 50
------------------	----	------	---------

Plasma Glucose - F GOD-POD Method	85	mg/dl	70 - 110
--------------------------------------	----	-------	----------

Plasma Glucose - PP GOD POD Method	115	mg/dl	110 - 170
---------------------------------------	-----	-------	-----------

KFT			
UREA	26.1	mg %	15 - 50
CREATININE	0.87	mg %	0.5 - 1.5
URIC ACID	5.4	mg %	2 - 7
CALCIUM	9.9	mg %	8.8 - 10.0

Blood Group & Rh	"A" Positive
------------------	--------------

Urine Sugar (Fasting)	NIL
-----------------------	-----

Urine Sugar (PP)	NIL
------------------	-----

Dr. Sanjay Rastogi
M.B.B.S., DCP, CRIAT (BARC)

Dr. Smita Rastogi
Contd... M.B.B.S., DCP

Results, adhering to W.H.O. and International Federation of Clinical Chemists Quality Control Standards.

SAMPLE COLLECTION FACILITY AVAILABLE

Report needs clinicopathological correlation ♦ Not for Medico Legal Purpose

e-mail : mpdcgn@gmail.com ♦ For online reports - www.modernpath.in

♦ Please ask for your computerized bill ♦ Pay only the printed collection charges



MODERN PATHOLOGY & DIAGNOSTIC CENTRE

Dr. R. P. Rastogi
M.B.B.S., M.D. (Path & Bact)



CLINIC :

1/4A, Vineet Khand, (Opp Jaipuria Management)
Gomti Nagar, Lucknow - 226 010
Ph.: 0522-4008184, 4308184 ☎ 8112323230
Mob.: 7618884441, 9450389932, 8177063877

Date	: 27-May-2023	Age	: 32 Yrs.
Name	: Mr. CHANDAN SINGH TARAGI	Sex	: Male
Ref.By	: APOLLO HEALTH		

Glycosylated Haemoglobin

Glycosylated Haemoglobin	5.5	%	4.5 TO 6.0
---------------------------------	-----	---	------------

=====

INTERPRETATION AND COMMENTS

=====

- NON DIABETIC : 4.5 to 6.0 %
- GOOD CONTROL: 6.0 to 7.0
- FAIR CONTROLLED 7.0 AND 8.0
- UNCONTROLLED 8.0 AND ABOVE

Glycosylated haemoglobin is the adducted glucose in the haemoglobin of the red blood cells, this adduction is stable for the life time of the RBC (i.e 120 days). There fore the measure of glycosylated haemoglobin reflects the average blood glucose concentration over the preseding several weeks. The sudden change in blood glucose level would not effect the glycosylated haemoglobin level ,which serves as a better marker of long term metabolic control and the efficacy of therapy.

Dr. Sanjay Rastogi
M.B.B.S., DCP, CRIAT (BARC)

Dr. Smita Rastogi
Contd... M.B.B.S., DCP

Results, adhering to W.H.O. and International Federation of Clinical Chemists Quality Control Standards.

SAMPLE COLLECTION FACILITY AVAILABLE

Report needs clinicopathological correlation ♦ Not for Medico Legal Purpose

e-mail : mpdcgn@gmail.com ♦ For online reports - www.modernpath.in

♦ Please ask for your computerized bill ♦ Pay only the printed collection charges



MODERN PATHOLOGY & DIAGNOSTIC CENTRE

Dr. R. P. Rastogi
M.B.B.S., M.D. (Path & Bact)



CLINIC :

1/4A, Vineet Khand, (Opp Jaipuria Management)
Genti Nagar, Lucknow - 226 010
Ph.: 0522-4008184, 4308184 • 8112323230
Mob.: 7618884441, 9450389932, 8177063877

Date : 27-May-2023

Name : **Mr. CHANDAN SINGH TARAGI**

Age : 32 Yrs.

Ref.By : APOLLO HEALTH

Sex : Male

LIPID PROFILE

Triglycerids	114	mg%	70 - 190
S. Cholestrol S.	237	mg%	130 - 230
S. HDL Cholestrol	47.2	mg%	35 - 75
S. LDL Cholestrol	167	mg%	75 - 150
VLDL	22.8	mg%	0 - 34
Chol / HDL factor	5.02	Ratio	
LDL / HDL Factor	3.54		

COMMENTS

- * Triglycerides (TG) are the main dietary lipids. Cholesterol constitutes a small part of the dietary lipids, it is mostly synthesised in the liver. Both TG and Chol. are transported through the plasma by lipoproteins (Chylomicrons, VLDL, LDL, IDL, HDL).
- * LDL is the major cholesterol particle in plasma and high levels are strongly implicated in the formation of atheroma. An increase in the LDL leads to hypercholesterolemia, and therefore a risk factor for IHD. LDL increases with age particularly in females. Oestrogen lower LDL and raise HDL. Raised chol. in females is mostly due to disturbed thyroid function.
- * Increase in VLDL leads to hyperglyceridaemia. Raised TGs are associated with increased risk of CHD. Very high TGs increase the risk of Pancreatitis. Cholesterol is often raised due to Diabetes, Renal disease, Diuretic or Betablocker therapy.

TYPES OF HYPERLIPOPROTEINEMIAS

TYPE 1: Normal cholesterol TG greatly raised	TYPE 3: Cholesterol increased TG increased
TYPE 2a: Cholesterol increased LDL increased TG normal	TYPE 4: Cholesterol normal /increased VLDL increased TG increased
TYPE 2b Chol. increased VLDL raised TG increased LDL increased	TYPE 5: Cholesterol increased LDL reduced VLDL increased TG greatly increased

Dr. Sanjay Rastogi
M.B.B.S., DCP, CRIAT (BARC)

Dr. Smita Rastogi
Contd... M.B.B.S., DCP

Results, adhering to W.H.O. and International Federation of Clinical Chemists Quality Control Standards.

SAMPLE COLLECTION FACILITY AVAILABLE

Report needs clinicopathological correlation ♦ Not for Medico Legal Purpose

e-mail : mpdcgn@gmail.com ♦ For online reports - www.modernpath.in

♦ Please ask for your computerized bill ♦ Pay only the printed collection charges

CLINIC :
1/4A, Vineet Khand, (Opp Jaipuria Management)
Gomti Nagar, Lucknow - 226 010
Ph.: 0522-4008184, 4308184 • 8112323230
Mob.: 7618884441, 9450389932, 8177063877

Date	: 27-May-2023	Age	: 32 Yrs.
Name	: Mr. CHANDAN SINGH TARAGI	Sex	: Male
Ref.By	: APOLLO HEALTH		

THYROID TEST

Tri-iodothyronine (T3)	1.96	nmol/L	0.50 to 2.50
Thyroxine (T4)	8.10	mcg/dL	5.0 to 12.5
Thyroid Stimulating Hormone (TSH)	2.52	mIU/ ml	0.3 to 6.0

=====

COMMENTS

=====

- 1) Primary hyperthyroidism is accompanied by elevated Serum T3 and T4 values along with depressed TSH levels.
- 2) Primary Hypothyroidism is accompanied by depressed serum T3 and T4 values and elevated serum TSH levels.
- 3) Normal T4 levels accompanied by high T3 levels are seen in patients with T3 thyrotoxicosis.
- 4) Slightly elevated T3 levels may be found in pregnancy and estrogen therapy, while depressed levels may be encountered in severe illness, malnutrition, renal failure and during therapy with drugs like propranolol and propylthiouracil.
- 5) Elevated TSH levels may also be indicative of TSH secreting Pituitary Tumour.

Dr. Sanjay Rastogi
M.B.B.S., DCP, CRIAT (BARC)

Dr. Smita Rastogi
Contd... M.B.B.S., DCP

Results, adhering to W.H.O. and International Federation of Clinical Chemists Quality Control Standards.

SAMPLE COLLECTION FACILITY AVAILABLE

Report needs clinicopathological correlation ♦ Not for Medico Legal Purpose

e-mail : mpdcgn@gmail.com ♦ For online reports - www.modernpath.in

♦ Please ask for your computerized bill ♦ Pay only the printed collection charges



MODERN PATHOLOGY & DIAGNOSTIC CENTRE

DIAGNOSTIC CENTRE

CLINIC :
1/4A, Vineet Khand, (Opp Jaipuria Management)
Gomti Nagar, Lucknow - 226 010
Ph.: 0522-4008184, 4308184 • 8112323230
Mob.: 7618884441, 9450389932, 8177063877

Dr. R. P. Rastogi
M.B.B.S., M.D. (Path & Bact)



Date : 27-May-2023

Name : Mr. CHANDAN SINGH TARAGI

Age : 32 Yrs.

Ref.By : APOLLO HEALTH

Sex : Male

Urine Examination

PHYSICAL

Colour	Straw
Turbidity	Nil
Deposit	Nil
Reaction	Acidic
*Specific Gravity	1.030

CHEMICAL

Protein	Nil
Sugar	Nil
*Bile Salts	Nil
*Bile Pigments	Nil
Phosphate	Nil

MICROSCOPIC

Pus Cells	Nil	/hpf
Epithelial Cells	0-2	/hpf
Red Blood Cells	Nil	/hpf
Casts	Nil	
Crystals	Nil	
Others	Nil	

Dr. Sanjay Rastogi
M.B.B.S., DCP, CRIP (BARC)

Dr. Smita Rastogi
M.B.B.S., DCP

Results, adhering to W.H.O. and International Federation of Clinical Chemists Quality Control Standards.

SAMPLE COLLECTION FACILITY AVAILABLE

Report needs clinicopathological correlation ♦ Not for Medico Legal Purpose

e-mail : mpdcgn@gmail.com ♦ For online reports - www.modernpath.in

♦ Please ask for your computerized bill ♦ Pay only the printed collection charges



MODERN PATHOLOGY & DIAGNOSTIC CENTRE

DIAGNOSTIC CENTRE

Dr. R. P. Rastogi
M.B.B.S., M.D. (Path & Bact)



CLINIC :

1/4A, Vineet Khand, (Opp Jaipuria Management)
Gomti Nagar, Lucknow - 226 010
Ph.: 0522-4008184, 4308184 • 8112323230
Mob.: 7618884441, 9450389932, 8177063877

Patient name: Mr Chandan Singh Taragi
Ref By. : Apollo Health

Age/Sex 32/M
27/05/2023

E.C.G. REPORT

1. Rhythm	:	Sinus, Regular
2. Atrial Rate	:	64/mt
3. Ventricular Rate	:	64/mt
4. P – Wave	:	Normal
5. P R Interval	:	Normal
6. Q R S	:	
Axis	:	Normal
R/S Ratio	:	Normal
Configuration	:	Normal
7. Q T c Interval	:	Normal
8. S-T Segment	:	Normal
9. T-Wave	:	Normal

FINAL IMPRESSION

E.C.G. is within normal limits.

Dr. Sanjay Rastogi
M.B.B.S., DCP, CRIAT (BARC)

Signature of Doctor

Dr. Smita Rastogi
M.B.B.S., DCP

Results, adhering to W.H.O. and International Federation of Clinical Chemists Quality Control Standards.

SAMPLE COLLECTION FACILITY AVAILABLE

Report needs clinicopathological correlation ♦ Not for Medico Legal Purpose

e-mail : mpdcgn@gmail.com ♦ For online reports - www.modernpath.in

♦ Please ask for your computerized bill ♦ Pay only the printed collection charges

Name: CHANDAN SINGH TARAGGAge 54 Yrs M/F 0.1-35 Hz BLC

25mm/S

10mm/mV

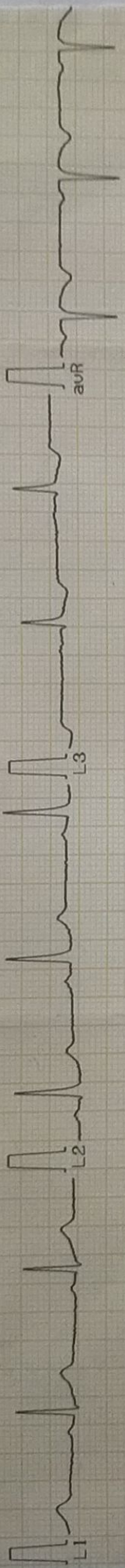

Az

Dr: Clarif Med FCG50-1CH

ECG CARDIOPRINT

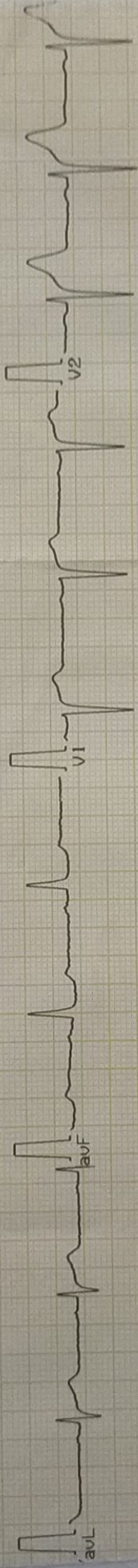

ECG CARDIOPRINT

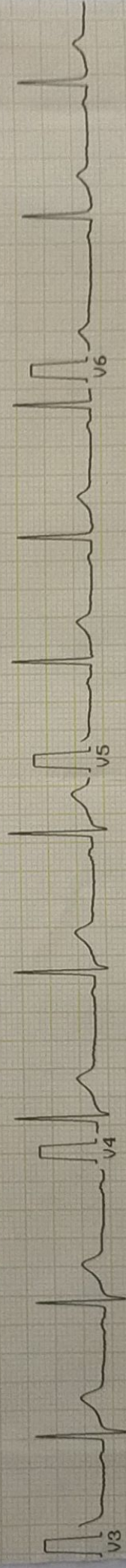

Dr. AMIT MISHRA MD
Reg. No. 44559



MODERN PATHOLOGY & DIAGNOSTIC CENTRE

Dr. R. P. Rastogi
M.B.B.S., M.D. (Path & Bact)



CLINIC :

1/4A, Vineet Khand, (Opp Jaipuria Management)
Gomti Nagar, Lucknow - 226 010
Ph.: 0522-4008184, 4308184 • 8112323230
Mob.: 7618884441, 9450389932, 8177063877



TEST REQUEST ID :012305270032	SAMPLE DATE	:27/May/2023 11:46AM
NAME :Mr. CHANDAN SINGH TARAGI	SAMPLE REC. DATE	:27/May/2023 11:46AM
AGE/SEX :00 YRS/MALE	REPORTED DATE	:27/May/2023 08:36PM
REFERRED BY : Apollo Health and Lifestyle Limited,	BARCODE NO	:01270032

XRAY CHEST PA

- Trachea is central in position.
- Bilateral lung fields are normally aerated.
- Both hilar shadows are normal.
- Both C.P. angles are clear.
- Cardiac shadow is within normal limits.
- Bony cage appears normal.

OPINION: NORMAL STUDY.

Please correlate clinically.

*** End Of Report ***

Dr. Sanjay Rastogi
M.B.B.S., DCP, CRIAT (BARC)

DR. PANKAJ UPADHYAYA

Dr. Smita Rastogi
M.B.B.S., DCP

Results, adhering to W.H.O. and International Federation of Clinical Chemists Quality Control Standards.

SAMPLE COLLECTION FACILITY AVAILABLE

Report needs clinico-pathological correlation. Not for Medico Legal Purpose

e-mail : mpdcgn@gmail.com ♦ For online reports - www.modernpath.in

Print Date Time: 28/05/2023 ♦ Please ask for your computerized bill ♦ Pay only the printed collection charges



MODERN PATHOLOGY & DIAGNOSTIC CENTRE

CLINIC :
1/4A, Vineet Khand, (Opp Jaipuria Management)
Gomti Nagar, Lucknow - 226 010
Ph.: 0522-4008184, 4308184 ☎ 8112323230
Mob.: 7618884441, 9450389932, 8177063877

Dr. R. P. Rastogi
M.B.B.S., M.D. (Path & Bact)



=====
Registration Date 27/05/2023

Age : 32 Sex: M

Name : Mr Chandan Singh Taragi

Ref By: Apollo Health
=====

Dr. H. S. Kholia
M.B.B.S., D.O.M.S.
Consultant Ophthalmologist
Registration No.: 34062 (M.C.I., U.P.)

EYES EXAMINATION REPORT

EYE SIGHT	DISTANT VISION		NEAR VISION	
	RIGHT	LEFT	RIGHT	LEFT
WITHOUT GLASSES	6/6	6/6	N-6	N-6
WITH GLASSES				
POWER OF GLASSES IF USED				
FUNDUS	NORMAL			
COLOR VISION	Present Normal according to ISHIHARA'S CHART			
PUPILS	Normally reacting to light and accommodation			



Dr. Sanjay Rastogi
M.B.B.S., DCP, CRIAT (BARC)

Dr. Smita Rastogi
M.B.B.S., DCP

Results, adhering to W.H.O. and International Federation of Clinical Chemists Quality Control Standards.

SAMPLE COLLECTION FACILITY AVAILABLE

Report needs clinicopathological correlation ♦ Not for Medico Legal Purpose

e-mail : mpdcgn@gmail.com ♦ For online reports - www.modernpath.in

♦ Please ask for your computerized bill ♦ Pay only the printed collection charges

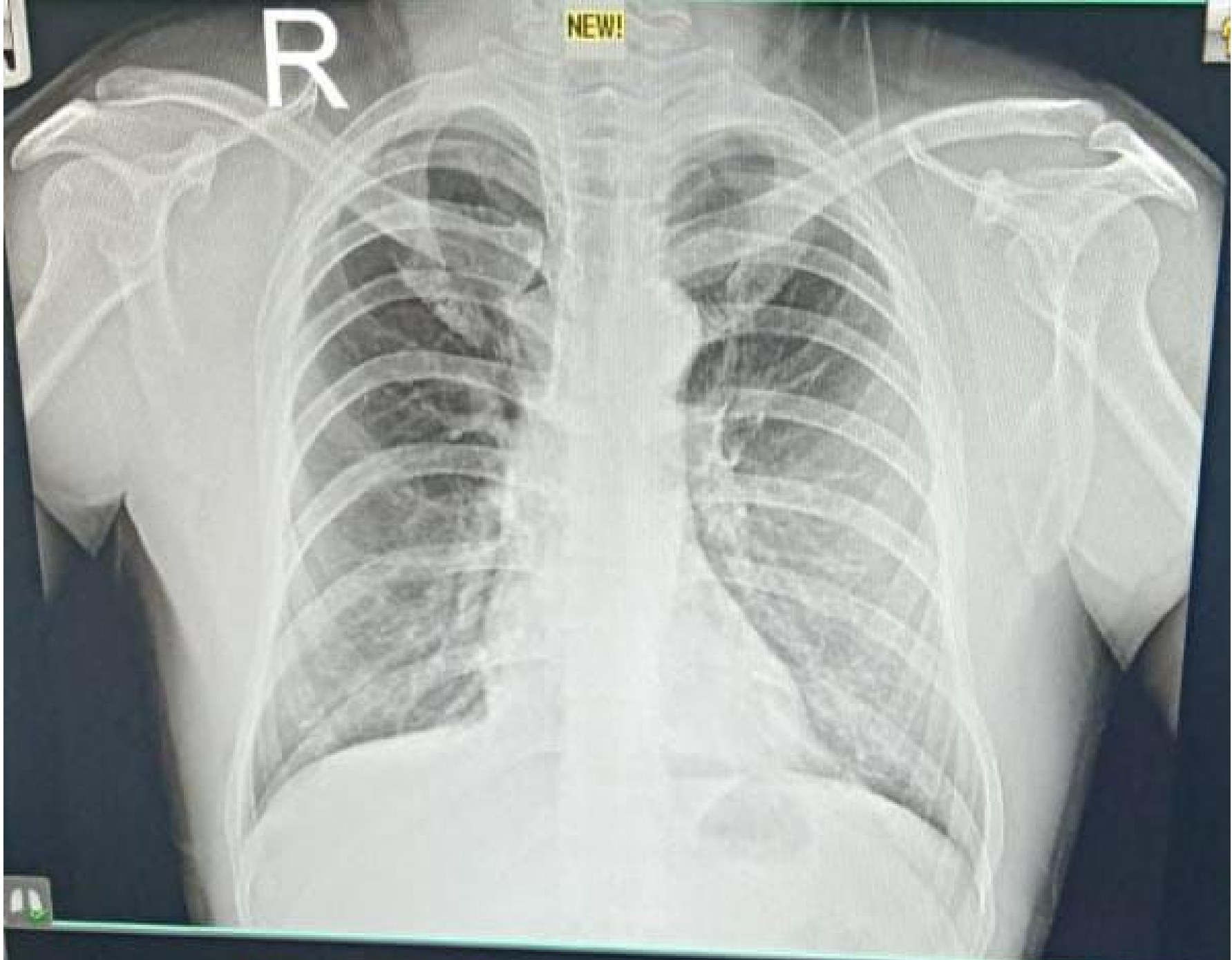

23052700609 MR CHANDAN SINGHTARAGI 00 YRS M SELF CHEST PA
05/27/2023 MODERN PATHOLOGY & DIAGNOSTIC CENTRE GOMTI NAGAR LUCKNOW

Ph.: 0522 - 4008184

M. : 9415067894

e-mail : sulabh_kumar@rediffmail.com

Website: www.prosthodontics.co.in

Dr. Sulabh Kumar

B.Sc., B.D.S., TGD(P(U.K.)), MDS

Assit. Prof. UP Dental College, Lucknow

Ex. Consultant Sahara (Amby Valley, MUMBAI)

Consultant Atlas Hospital, Lucknow.



Pt. Name :

Age / Sex :

C.C. :

- Any Drug Allergy
- Chronic Disease

Date : 27/05/2023
Signature Under LA

This is to certify that Mr Chandan Singh Taragi does not have any dental related issues and is free from cavities at present.

Dr. Sulabh Kumar

Reg. No. - 002710



Consultation by appointment only.

MODERN DENTAL CLINIC
Lucknow/s/ First ISO 9001:2000 Certified Dental Clinic

* Not for medico legal purpose.