



BANK OF BARODA MEDICAL EXAMINATION REPORT

Client name :- Deepak Kumar
 Ref. No. :- PKG 10000227
 Date of birth :- 01.03.1991, Sex :- Male / Female
 Identification mark on the body :- Nothing as such found
 Photo ID Xerox :- Addressed to Pan No. CW VPK 0440H
 Date & place of medical examination :- 28-03-2022 Asansol

Request for medical exam. of **BANK OF BARODA** through Medi Assist Health Care India (Pvt.) Ltd.

- A) 1. Height :- 174 cm. 2. Weight :- 74 kgs.
 3. Chest Inspiration :- NO cm. 4. Chest Expiration :- 102 cm.
 5. Abdomen Girth :- 101 cm.
 6. Blood Pressure :- I) 131/87 mm. of Hg. II) mm. of Hg.
 7. Pulse Rate :- 78 / minute. Character of pulse :- Regular
- B) 1. Are you now in good health? Yes
 2. Are you currently taking any medicine? NO
 3.) Are you married? Yes
 4. Have you ever had a positive test for HIV / AIDS / Malignancy? NO
 5. Have you ever suffering from sexually transmitted disease or Hepatitis B or C?
 NO
 6. Have you any congenital disorders? NO
 7. Have you any respiratory disorders? NO
 8. Have you any musculo skeletal disorders? NO
 9. Have you CVS disorders? NO
 10. Have you GI system disorders? NO
 11. Have you urinary system disorders? NO
 12. Have you reproductive system disorders? NO





ANUBIKSHAN

Diagnostic Centre

Near Asansol District Hospital(Main Gate)
S.B. Gorai Road, Asansol-713301
Email ID : anubikshan.dc@gmail.com
Ph. : 0341-2221195, M. : 9732362727, 7872772680



ANUBIKSHAN DIAGNOSTIC CENTRE ANUBIKSHAN DIAGNOSTIC CENTRE ANUBIKSHAN DIAGNOSTIC CENTRE
ANUBIKSHAN DIAGNOSTIC CENTRE ANUBIKSHAN DIAGNOSTIC CENTRE ANUBIKSHAN DIAGNOSTIC CENTRE
ANUBIKSHAN DIAGNOSTIC CENTRE ANUBIKSHAN DIAGNOSTIC CENTRE ANUBIKSHAN DIAGNOSTIC CENTRE
ANUBIKSHAN DIAGNOSTIC CENTRE ANUBIKSHAN DIAGNOSTIC CENTRE ANUBIKSHAN DIAGNOSTIC CENTRE
ANUBIKSHAN DIAGNOSTIC CENTRE ANUBIKSHAN DIAGNOSTIC CENTRE ANUBIKSHAN DIAGNOSTIC CENTRE
ANUBIKSHAN DIAGNOSTIC CENTRE ANUBIKSHAN DIAGNOSTIC CENTRE ANUBIKSHAN DIAGNOSTIC CENTRE

13. Have you Diabetes / Hypertension / Endocrine disorders? NO

14. Have you ever done any surgical operation? NO

15. Have you any ear problem? NO

16. Have you any eye problem? NO VA 5/6 Near vision - M6
CV - Normal

17. Have you nervous system disorders? NO

18. Have you any abnormal growth? NO

19. Have you any blood disorders? NO

20. What is general appearance of the client? Healthy

21. Does the appearance correspond with the age? Yes

22. Is there any personal peculiarities? NO

23. Tobacco (Stick / gms)- Panmasala/Cigar / Cigarette / Bidi / Gutkha Yes No 5/day - 60
Alcohol(ml)- Beer / Wine / Hard Liquor :- Qty./ Day For No. of Yrs 49



24. Family History	Age if living	Age at death	Present state of health or cause of death
Father	67		Alive
Mother	59		Alive
Brother (s)	29		Alive
Sister (s)	36, 39		Alive

25. ANY REMARK BY THE MEDICAL EXAMINAR: - Healthy and

fit for job

[Signature]

Signature of the Client

Dr. SK SHAN

Name of the Doctor

[Signature]

Signature & Seal of the Doctor

Dr. Sanjeev Kevin Shah
M.B.B.S., MD (Med.)
Reg. No. 16138

Date: - 28/3/2022



ANUBIKSHAN

Diagnostic Centre

Near Asansol District Hospital(Main Gate)
S.B. Gorai Road, Asansol-713301
Email ID : anubikshan.dc@gmail.com
Ph. : 0341-2221195, M. : 9732362727, 7872772680



ANUBIKSHAN DIAGNOSTIC CENTRE ANUBIKSHAN DIAGNOSTIC CENTRE ANUBIKSHAN DIAGNOSTIC CENTRE
ANUBIKSHAN DIAGNOSTIC CENTRE ANUBIKSHAN DIAGNOSTIC CENTRE ANUBIKSHAN DIAGNOSTIC CENTRE
ANUBIKSHAN DIAGNOSTIC CENTRE ANUBIKSHAN DIAGNOSTIC CENTRE ANUBIKSHAN DIAGNOSTIC CENTRE
ANUBIKSHAN DIAGNOSTIC CENTRE ANUBIKSHAN DIAGNOSTIC CENTRE ANUBIKSHAN DIAGNOSTIC CENTRE
ANUBIKSHAN DIAGNOSTIC CENTRE ANUBIKSHAN DIAGNOSTIC CENTRE ANUBIKSHAN DIAGNOSTIC CENTRE
ANUBIKSHAN DIAGNOSTIC CENTRE ANUBIKSHAN DIAGNOSTIC CENTRE ANUBIKSHAN DIAGNOSTIC CENTRE

13. Have you Diabetes / Hypertension / Endocrine disorders? NO

14. Have you ever done any surgical operation? NO

15. Have you any ear problem? NO

16. Have you any eye problem? NO VA 5/6, Near vision - M6

CV - Normal

17. Have you nervous system disorders? NO

RM
31/3/22

18. Have you any abnormal growth? NO

19. Have you any blood disorders? NO

20. What is general appearance of the client? Healthy

21. Does the appearance correspond with the age? Yes

22. Is there any personal peculiarities? NO

23. Tobacco (Stick / gms)- Panmasala/Cigar / Cigarette / Bidi / Gutkha Yes No
Alcohol(ml)- Beer / Wine / Hard Liquor :- Qty./ Day For No. of Yrs

5 days - 60
yr

24. Family History	Age if living	Age at death	Present state of health or cause of death
Father	67		Alive
Mother	59		Alive
Brother (s)	29		Alive
Sister (s)	36, 30		Alive

25. ANY REMARK BY THE MEDICAL EXAMINAR: -

Healthy and
fit for job

[Signature]

Signature of the Client

Dr. SK SHAN

Name of the Doctor

Date: - 28/3/2022

[Signature]

Signature & Seal of the Doctor



Dr. Sanjeev Kevin Shah
M.B.B.S., MD (Med.)
Reg. No. 16138

आयकर विभाग
INCOME TAX DEPARTMENT

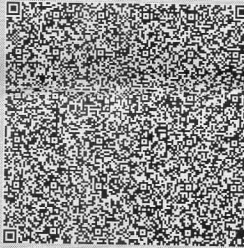
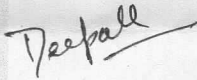

भारत सरकार
GOVT. OF INDIA

ई-स्थायी लेखा संख्या कार्ड
e - Permanent Account Number (e-PAN) Card
CWVPK0440H

नाम / Name	DEEPAK KUMAR
पिता का नाम / Father's name	BINDESHWARI PRASAD SINGH
जन्म की तारीख / Date of Birth	01/03/1991
लिंग / Gender	Male
	
	
हस्ताक्षर / Signature	Digitally signed by Income Tax Deptt. Date: 2022.01.24 12:04:48 IST



Deepak 80
28/12/22
M.B.B.S., MD (Med)
Reg. No. 16138
Dr. Sanjeev Kevin Shan

- ✓ Permanent Account Number (PAN) facilitate Income Tax Department linking of various documents, including payment of taxes, assessment, tax demand tax arrears, matching of information and easy maintenance & retrieval of electronic information etc. relating to a taxpayer. स्थायी लेखा संख्या (पैन) एक करता है संबंधित विभिन्न दस्तावेजों को जोड़ने में आयकर विभाग को सहायक होता है, जिसमें करों के भुगतान, आकलन, कर मांग, टेक्स बकाया, सूचना के मिलान और इलेक्ट्रॉनिक जानकारी का आसान रखरखाव व बहाली आदि भी शामिल है।
- ✓ Quoting of PAN is now mandatory for several transactions specified under Income Tax Act, 1961 (Refer Rule 114B of Income Tax Rules, 1962) आयकर अधिनियम, 1961 के तहत निर्दिष्ट कई लेनदेन के लिए स्थायी लेखा संख्या (पैन) का उल्लेख अब अनिवार्य है (आयकर नियम, 1962 के नियम 114B, का संदर्भ लें)
- ✓ Possessing or using more than one PAN is against the law & may attract penalty of upto Rs. 10,000. एक से अधिक स्थायी लेखा संख्या (पैन) का रखना या उपयोग करना, कानून के विरुद्ध है और इसके लिए 10,000 रुपये तक का दंड लगाया जा सकता है।
- ✓ The PAN Card enclosed contains Enhanced QR Code which is readable by a specific Android Mobile App. Keyword to search this specific Mobile App on Google Play Store is "Enhanced QR Code Reader for PAN Card. संलग्न पैन कार्ड में एनहांस्ड क्यूआर कोड शामिल है जो एक विशिष्ट एंड्रॉइड मोबाइल ऐप द्वारा पठनीय है। Google Play Store पर इस विशिष्ट मोबाइल ऐप को खोजने के लिए कीवर्ड "Enhanced QR Code Reader for PAN Card" है।

आयकर विभाग
INCOME TAX DEPARTMENT

भारत सरकार
GOVT. OF INDIA

स्थायी लेखा संख्या कार्ड
Permanent Account Number Card
CWVPK0440H

नाम / Name
DEEPAK KUMAR

पिता का नाम / Father's Name
BINDESHWARI PRASAD SINGH

जन्म की तारीख /
Date of Birth
01/03/1991

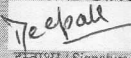
हस्ताक्षर / Signature

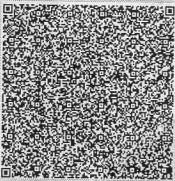

इस कार्ड के खोने/पाने पर कृपया सूचित करें/लौटारें:
आयकर पैन सेवा इकाई, एन एड डी एल
5 वीं मंजिल, मंत्री स्टर्लिंग,
प्लॉट नं. 341, सर्वे नं. 997/8,
मॉडल कॉलोनी, दीप बंगला चौक के पास,
पुणे - 411 016.

If this card is lost / someone's lost card is found,
please inform / return to :

Income Tax PAN Services Unit, NSDL
5th Floor, Mantri Sterling,
Plot No. 341, Survey No. 997/8,
Model Colony, Near Deep Bungalow Chowk,
Pune - 411 016.

Tel: 91-20-2721 8080, Fax: 91-20-2721 8081
e-mail: timinfo@nsdl.co.in

Dr. Rajib Banerjee

B.Sc., B.H.M.S., DOS (Kol)
Consultant Homoeopathic Physician
and optometric Eye Specialist

ADDRESS :

1 No. Mohishila Colony
Bottala Bazar
Asansol - 3
Mob. : 9832197360

Rx

Deepak Kumar

Rt. Eye		Lt. Eye	
Sph	Cyl	Sph	Cyl
∅	∅	∅	∅
Near Add. →	∅	Near Add. →	∅

VA $\frac{6}{6}$
L $\frac{6}{6}$
Near Vision NC
CV - Normal

RM
22/9/22

Chamber

Balananda Homoeo Clinic
Khejurtala More
Mohishila - 2, Asansol

Morning : 8.00 a.m. to 9.00 a.m.
Evening : 6.00 p.m. to 9.30 p.m.
Saturday Evening Closed
& Sunday Morning Closed

R

8cm

3cm

CHEST
PA

DEEPAK KUMAR 31Y Male
NEW ASANSOL X RAY CLINIC. MOB-9434236862

SELF
28/03/2022

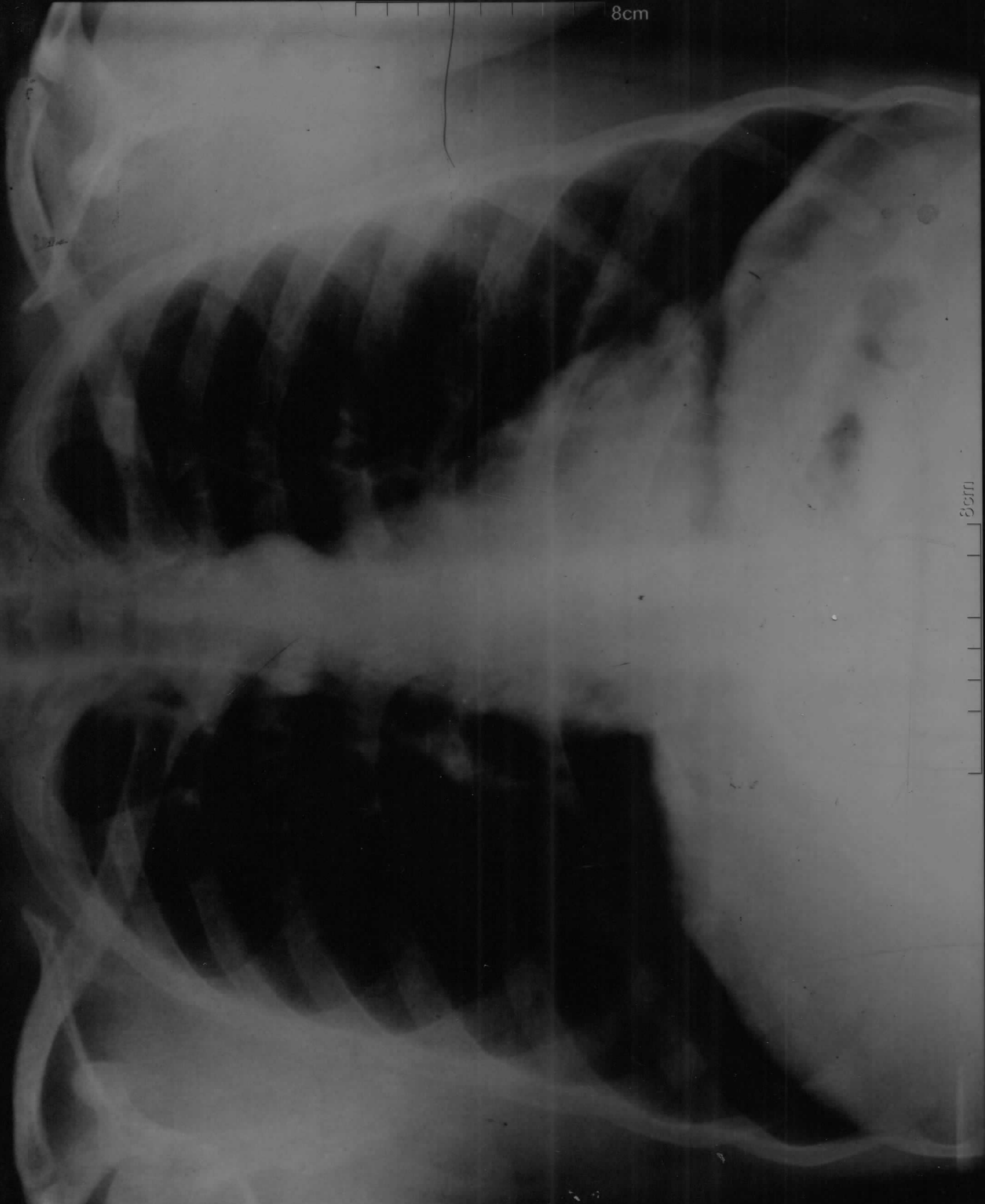



PATIENT'S NAME:- DEEPAK KUMAR

AGE:- 31 YRS

GENDER:- MALE

REF BY:- M.O.BANK OF BARODA

DATE:- 28-03-2022



ANUBIKSHAN DIAGNOSTIC CENTRE ANUBIKSHAN DIAGNOSTIC CENTRE ANUBIKSHAN DIAGNOSTIC CENTRE
ANUBIKSHAN DIAGNOSTIC CENTRE ANUBIKSHAN DIAGNOSTIC CENTRE ANUBIKSHAN DIAGNOSTIC CENTRE
ANUBIKSHAN DIAGNOSTIC CENTRE ANUBIKSHAN DIAGNOSTIC CENTRE ANUBIKSHAN DIAGNOSTIC CENTRE
ANUBIKSHAN DIAGNOSTIC CENTRE ANUBIKSHAN DIAGNOSTIC CENTRE ANUBIKSHAN DIAGNOSTIC CENTRE
ANUBIKSHAN DIAGNOSTIC CENTRE ANUBIKSHAN DIAGNOSTIC CENTRE ANUBIKSHAN DIAGNOSTIC CENTRE
ANUBIKSHAN DIAGNOSTIC CENTRE ANUBIKSHAN DIAGNOSTIC CENTRE ANUBIKSHAN DIAGNOSTIC CENTRE
ANUBIKSHAN DIAGNOSTIC CENTRE ANUBIKSHAN DIAGNOSTIC CENTRE ANUBIKSHAN DIAGNOSTIC CENTRE

REPORT

CHEST X – RAY P A VIEW

Soft tissue around chest and bony cage --- normal.

No active lung lesion in either field.

Cardiac configuration normal.

Pleural recesses are clear.

IMPRESSION

✓ **NORMAL SKIAGRAM OF CHEST.**

ADVICE

Clinical co-relation.

[Handwritten signature]
28/3

DR. DIPANKAR DASGUPTA.

(M.B.B.S., D.M.R.D)

(Regd.No:- WB-34374)



ANUBIKSHAN

Diagnostic Centre

Near Asansol District Hospital(Main Gate)
S.B. Gorai Road, Asansol-713301
Email ID : anubikshan.dc@gmail.com
Ph. : 0341-2221195, M. : 9732362727, 7872772680

PATIENT'S NAME: - DEEPAK KUMAR

AGE: - 31 YEAR

GENDER: - MALE

REFERRED BY DR: - M.O.BANK OF BARODA

DATE: - 28.03.2022



U. S. G. OF WHOLE ABDOMEN

LIVER

Normal shape and size. Homogeneous echo texture of the liver is seen.
No focal parenchymal lesion is seen. (Measure:- 134.01 mm.)

PORTA

Portal vein at porta hepatis measures:- 5.58 mm. in diameter.
The appearance of porta is normal.

GALL BLADDER

Normal shape, size and position of the Gall Bladder is seen.
No calculus or any intraluminal mass is seen.

COMMON BILE DUCT

Common bile duct is not dilated (1.12 mm.)
No calculus or any intraluminal echogenicity.

PANCREAS

Normal echo-texture of the pancreas is seen. No space occupying lesion is seen.
Its relation with the anatomical landmark is normal.

SPLEEN

Normal dimension of the spleen is seen. It shows normal echo-texture.
No space occupying lesion is seen in the spleen. (Measure:- 93.25 mm.)

RIGHT KIDNEY

Right kidney is normal in shape, size, margin and axis.
Cortico medullary differentiation is normal.
No calculi or any hydronephrotic changes noted.
(Rt. Kidney Measure:- 103.09 mm. in length.)

LEFT KIDNEY

Hydronephrotic changes noted in left kidney.
(Lt. Kidney Measure:- 117.13 mm. in length.)

URINARY BLADDER

Normal shape and size of the urinary bladder is seen.
No intraluminal echo is noted.

PROSTATE

Normal in shape & size. (Measure: - 34.78 mm x 27.90 mm x 29.19 mm = 14.83 ml)

➤ IMPRESSION

➤ **HYDRONEPHROTIC CHANGES IN LEFT KIDNEY.**

ADVICE
Clinical co-relation.

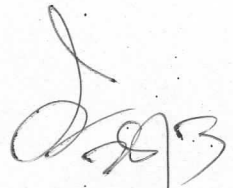
DR. DIPANKAR DASGUPTA.
(M.B.B.S., D.M.R.D)
(Regd.No:- WB-34374)

PATIENT'S NAME:- DIPAK KUMAR

AGE:- 31 YEAR SEX:- MALE

REF BY DR:- M.O. BANK OF BARODA,.

DATE:- 28-03-2022

U.S.G. OF WHOLE ABDOMEN

ANUBIKSHAN DIAGNOSTIC CENTRE

NEAR ASANSOL DISTRICT HOSPITAL (MAIN GATE)
S.B.GORAI ROAD (EAST), PIN - 713301

LANDLINE:- 0341-3590332 // MOB - 7872772680

E- mail add:- anubikshan.dc@gmail.com

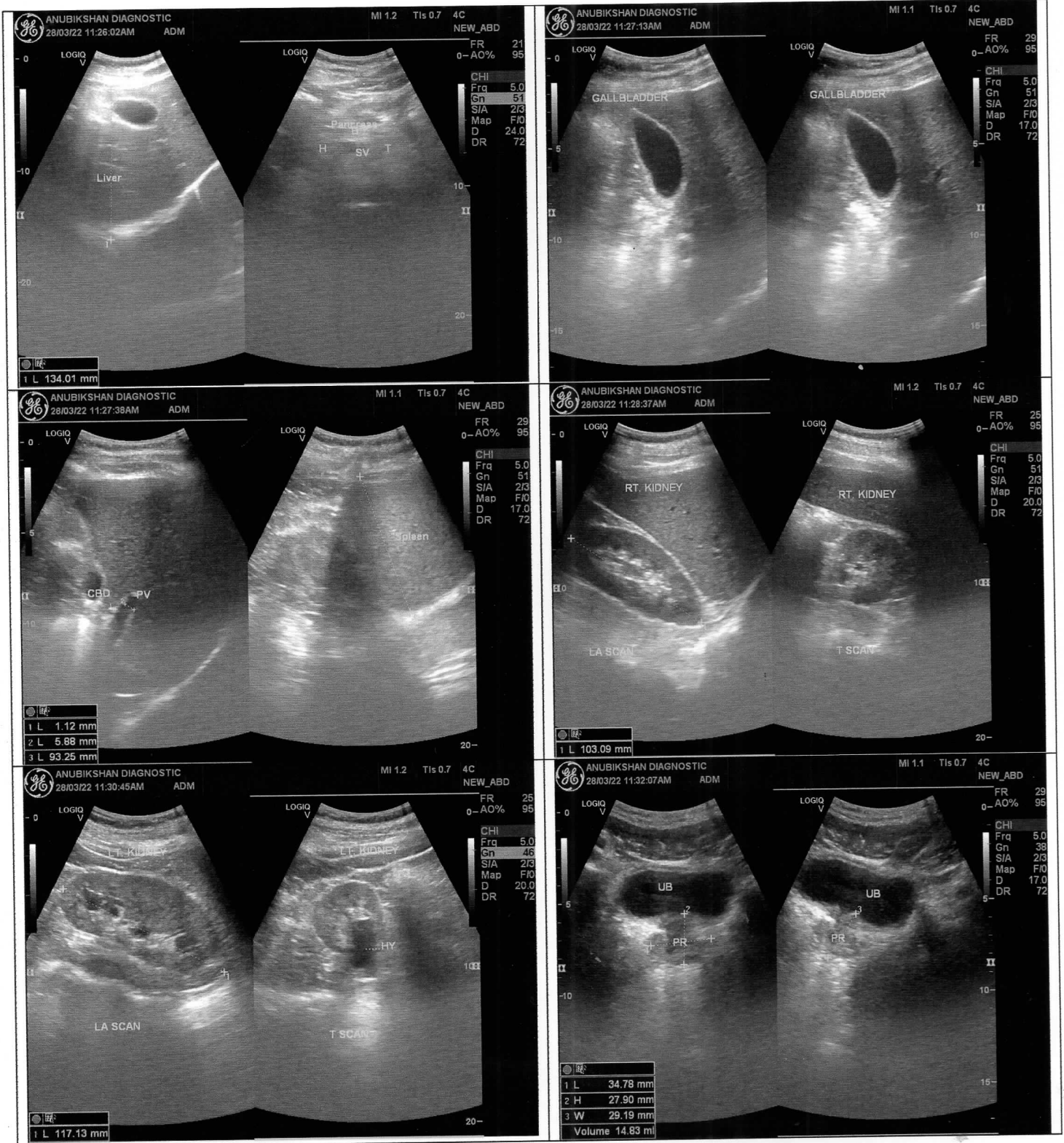

ID: 3700 28-03-2022 09:02:58 AM

3PL-12

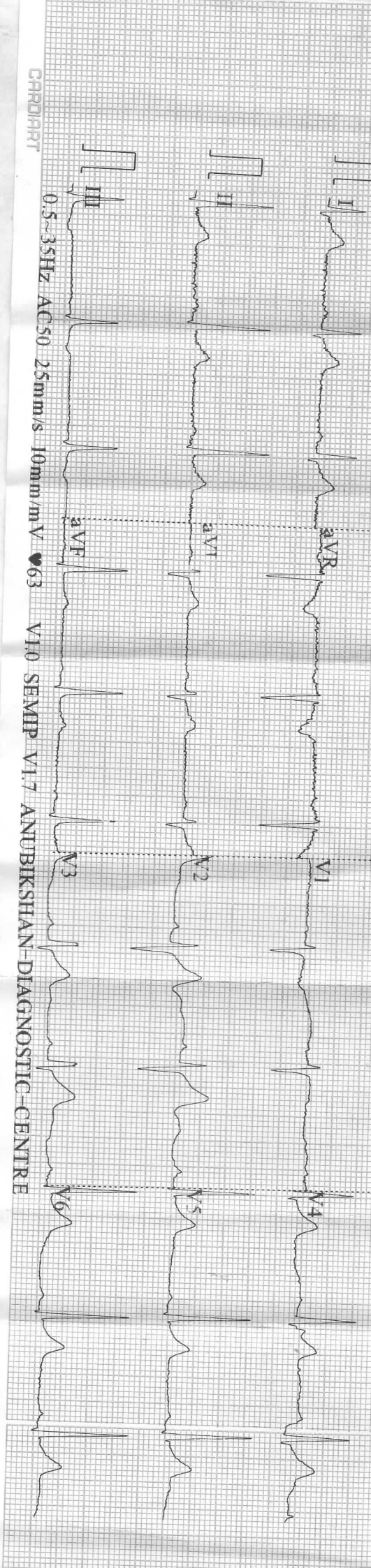

CARDIART

0.5~35Hz AC50 25mm/s 10mm/mV 63

V10 SEMIP V1.7 ANUBIKSHAN-DIAGNOSTIC-CENTRE

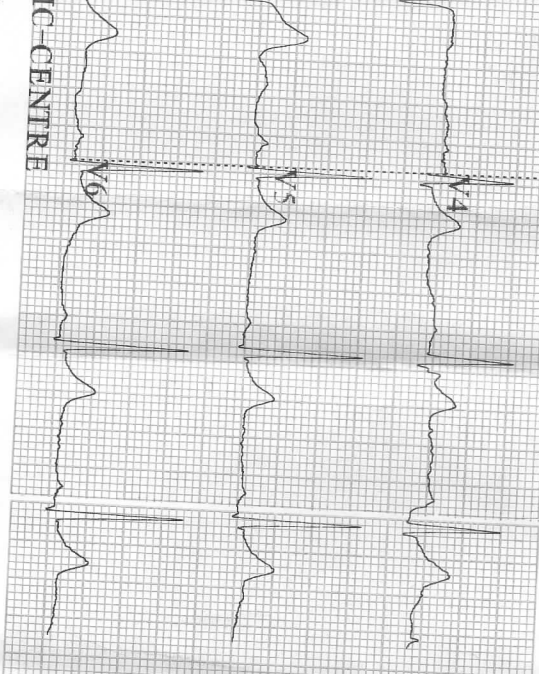

ID: 3700
 Male
 31 Years
 cm
 mmHg
 kg
 HR 64 bpm
 P 98 ms
 PR 160 ms
 QRS 88 ms
 QT/QTc 363/377 ms
 PORS/T 29/67/22 s
 RV5/SV1 1.59/0.708 mV
 CARDIART

Minnesota Code:
 1-3-4 9-4-1

Diagnosis Information:
 Sinus Rhythm
 Normal ECG

Report Confirmed by:



ELECTRO CARDIO GRAM FORMAT

PATIENT NAME:- DEEPAK KUMAR	
AGE:- 31 YRS	GENDER:- MALE
REF BY DR:- M.O. BANK OF BARODA	DATE:- 28.03.2022

- ❖ RATE :- 64
- ❖ AXIS :- normal
- ❖ P- WAVE :- normal
- ❖ P-R :- normal
- ❖ QRS :- normal
- ❖ ST - T :- normal
- ❖ T - WAVE :- normal

➤ IMPRESSION :- With normal leads

[Signature]
 Dr. S. Gupta
 48372
 WB

Dr. SUNIL GUPTA
 MBB S MD (Medicine)
 Reg No WBMC 48372