



Registration No.	102222009	Mobile No.	8697542436
Patient Name	Ms. PRIYA ELIZABETH JITHIN	Registration Date/Time	14/03/2023 08:21:54
Age / Sex	32 Yrs Female	Sample Collected Date/Time	14/03/2023 12:23:33
Ref By / Hospital	Others BANK OF BARODA	Report Date/Time	14/03/2023 15:55:36
Collected At	DCKC	Printed Date/Time	14/03/2023 17:59:19

Test Name	Value	Unit	Biological Ref Interval
-----------	-------	------	-------------------------

HAEMATOLOGY

Complete Blood Count (CBC)

Haemoglobin (Hb) ,EDTA <i>Method : Colorimetric</i>	12.7	g/dL	12.0 - 15.0
Total Leucocyte Count (TLC) ,EDTA <i>Method : Electric impedance</i>	07.7	10 ⁹ /L	04.0 - 11.0
Red Blood Cell (RBC) ,EDTA <i>Method : Electric impedance</i>	4.84	10 ⁶ /uL	3.80 - 4.80
Hematocrit (HCT /PCV) ,EDTA <i>Method : Pulse height detection</i>	40.3	%	36.0 - 46.0
Mean Corp Volume (MCV) ,EDTA <i>Method : Calculated</i>	83.3	fL	83.0 - 101.0
Mean Corp Hb (MCH) ,EDTA <i>Method : Calculated</i>	26.3	pg	27.0 - 32.0
Mean Corp Hb Conc (MCHC) ,EDTA <i>Method : Calculated</i>	31.6	g/dL	31.5 - 34.5
Platelet Count(PLT) ,EDTA <i>Method : Electric impedance/Microscopy</i>	281.00	10 ³ /uL	150.00 - 410.00
RDW- CV% ,EDTA	13.5	%	11.6 - 14.0
Differential Leucocyte Count <i>Method : Microscopy</i>			
Neutrophil ,EDTA	67.0	%	40.0 - 80.0
Lymphocyte ,EDTA	25.0	%	20.0 - 45.0
Eosinophil ,EDTA	2.0	%	1.0 - 6.0
Monocyte ,EDTA	6.0	%	2.0 - 10.0
Basophil ,EDTA	0.0	%	0.0 - 2.0
ESR ,EDTA <i>Method : Westergreen</i>	18	mm/1st hr.	00 - 20

Page No: 1 of 9

Checked By :- POOJA



DR. NEELU CHHABRA
MD. PATHOLOGIST

At Your Home: Collection of Blood Samples, ECG, Digital X-Ray

Occupational Health Service ■ Diagnostic & Preventive ■ Health Assessment ■ Periodic Preventive Health Camps ■ Corporate Health Checks

Ultrasound | Digital X Ray | DEXA | Mammography | Path Lab | ECHO | TMT | Healthchecks | PFT | Holter | Audiometry



Registration No.	102222009	Mobile No.	8697542436
Patient Name	Ms. PRIYA ELIZABETH JITHIN	Registration Date/Time	14/03/2023 08:21:54
Age / Sex	32 Yrs Female	Sample Collected Date/Time	14/03/2023 12:23:33
Ref By / Hospital	Others BANK OF BARODA	Report Date/Time	14/03/2023 14:36:23
Collected At	DCKC	Printed Date/Time	14/03/2023 17:59:19

Test Name	Value	Unit	Biological Ref Interval
-----------	-------	------	-------------------------

Blood Group ABO ,EDTA

Method : Forward Grouping

"A"

Rh Typing ,EDTA

Method : Forward Grouping

POSITIVE

HbA1c ,EDTA

Method : Photometric method

5.2 %

INTERPRETATIONS:-

NORMAL RANGE **4.00 - 5.60** %

Pre Diabetic/ Higher chance of getting diabetes	5.70	- 6.20	%
Good Diabetic Control	6.20 -	6.80	%
Fair Diabetic Control	6.80 -	7.60	%
Uncontrolled Diabetes -action suggested	>7.6		%

Note:-

Glycosylated Haemoglobin is a specific component of HBA1C and is the blood glucose bound to it. This test is an index of carbohydrate in balance during the preceding two months. The estimation is of greater importance for specific group of patient. This result are not affected by time, meal intake exercise, diabetic drugs, emotional Stress etc. HbA1c should be routinely monitored ideally at least every 3 months.





Registration No.	102222009	Mobile No.	8697542436
Patient Name	Ms. PRIYA ELIZABETH JITHIN	Registration Date/Time	14/03/2023 08:21:54
Age / Sex	32 Yrs Female	Sample Collected Date/Time	14/03/2023 12:23:33
Ref By / Hospital	Others BANK OF BARODA	Report Date/Time	14/03/2023 15:55:36
Collected At	DCKC	Printed Date/Time	14/03/2023 17:59:19

Test Name	Value	Unit	Biological Ref Interval
-----------	-------	------	-------------------------

LIVER PROFILE / LFT

Serum Bilirubin (Total) ,Serum Plain <i>Method : DSA Method</i>	0.42	mg/dl	0.00 - 1.20
Serum Bilirubin (Direct) ,Serum Plain <i>Method : DSA Method</i>	0.16	mg/dl	0.00 - 0.30
Serum Bilirubin (Indirect) ,Serum Plain <i>Method : Calculated Parameter</i>	0.26	mg/dl	0.00 - 0.60
SGOT ,Serum Plain <i>Method : IFCC/KINETIC</i>	16.7	IU/l	Males : Upto 46 IU/l Females : Upto 40 IU/l
SGPT ,Serum Plain <i>Method : IFCC/KINETIC</i>	14.6	IU/l	Upto 49 IU/l
Serum Alkaline Phosphatase ,Serum Plain <i>Method : DEA Method</i>	61.0	IU/l	30.0 - 120.0
Serum Total Protein ,Serum Plain <i>Method : Biuret Method</i>	7.16	gm/dl	6.00 - 8.50
Serum Albumin ,Serum Plain <i>Method : BCG Method</i>	4.03	gm/dl	3.20 - 5.50
Globulin ,Serum Plain <i>Method : Calculated</i>	3.10	gm/dl	2.00 - 4.10
A/G Ratio ,Serum Plain <i>Method : Calculated</i>	1.30		1.00 - 2.10
Serum GGTP ,Serum Plain <i>Method : G-Glutamyl Transferase</i>	22.0	U/L	0.0 - 50.0

Page No: 4 of 9

Checked By :- POOJA



DR. NEELU CHHABRA
MD. PATHOLOGIST

At Your Home: Collection of Blood Samples, ECG, Digital X-Ray

Occupational Health Service ■ Diagnostic & Preventive ■ Health Assessment ■ Periodic Preventive Health Camps ■ Corporate Health Checks

Ultrasound | Digital X Ray | DEXA | Mammography | Path Lab | ECHO | TMT | Healthchecks | PFT | Holter | Audiometry



Registration No.	102222009	Mobile No.	8697542436
Patient Name	Ms. PRIYA ELIZABETH JITHIN	Registration Date/Time	14/03/2023 08:21:54
Age / Sex	32 Yrs Female	Sample Collected Date/Time	14/03/2023 12:23:33
Ref By / Hospital	Others BANK OF BARODA	Report Date/Time	14/03/2023 17:57:41
Collected At	DCKC	Printed Date/Time	14/03/2023 17:59:19

Test Name	Value	Unit	Biological Ref Interval
Blood Sugar (Fasting) ,Plasma F <i>Method : GOD POD</i>	93.8	mg/dl	70.0 - 110.0
Blood Sugar (PP) ,Plasma PP <i>Method : GOD POD</i>	102.9	mg/dl	70.0 - 140.0
Serum Creatinine ,Serum Plain <i>Method : Mosified Jaffe's</i>	0.67	mg/dl	0.50 - 1.50
Serum Uric Acid ,Serum Plain <i>Method : Uricase- POD</i>	4.40	mg/dl	2.40 - 5.70
Blood Urea Nitrogen ,Serum Plain <i>Method : Calculated</i>	7.62	mg/dl	0.00 - 20.00
BUN/CREATININE RATIO ,Serum Plain	11.37		



Registration No.	102222009	Mobile No.	8697542436
Patient Name	Ms. PRIYA ELIZABETH JITHIN	Registration Date/Time	14/03/2023 08:21:54
Age / Sex	32 Yrs Female	Sample Collected Date/Time	14/03/2023 12:23:33
Ref By / Hospital	Others BANK OF BARODA	Report Date/Time	14/03/2023 15:07:22
Collected At	DCKC	Printed Date/Time	14/03/2023 17:59:19

Test Name	Value	Unit	Biological Ref Interval
-----------	-------	------	-------------------------

IMMUNOASSAY

TOTAL THYROID PROFILE

Total T3 ,Serum Plain	1.10	ng/mL	0.69 - 2.15
Total T4 ,Serum Plain	6.90	ug/dl	5.20 - 12.70
TSH	2.36	uIU/ml	0.30 - 4.50

Comment :

Age Group	Biological Reference Range
1-2 Days	3.2-3.43 uIU/ml
3-4 Days	0.7-15.4 uIU/ml
15 Days - 5 Months	1.7-9.1 uIU/ml
5 Months - 2 Years	0.7-6.4 uIU/ml
2 Years - 12 Years	0.64-6.27 uIU/ml
12 Years - 18 Years	0.51-4.94 uIU/ml
> 18 Years	0.35-5.50 uIU/ml

Adults

Note: TSH levels are subject to circadian variation, rising several hours before the onset of sleep, reaching peak levels between 11 pm to 6 am. Nadir concentrations are observed during the afternoon. Diurnal variation in TSH level approximates + 50 %, hence time of the day has influence on the measured serum TSH concentration. Although elevated TSH levels are nearly always indicative of primary hypothyroidism, and may be seen in secondary thyrotoxicosis.

Newborn

In a very low birth weight baby (particularly premature neonates) immaturity of the hypothalamic-pituitary - thyroid axis may mask primary congenital hypothyroidism. It is recommended that the test be repeated two weeks after birth in babies 1000-1500 gm and at four weeks in those <1000 gm. Specimen collection prior to 24 hours of age, after blood transfusion and prematurity can affect this screening.

Nearly 90% of CH cases are detected by newborn screening. A small number of children may test normal on the newborn screen but later develop hypothyroidism.





Registration No.	102222009	Mobile No.	8697542436
Patient Name	Ms. PRIYA ELIZABETH JITHIN	Registration Date/Time	14/03/2023 08:21:54
Age / Sex	32 Yrs Female	Sample Collected Date/Time	14/03/2023 12:23:33
Ref By / Hospital	Others BANK OF BARODA	Report Date/Time	14/03/2023 15:56:08
Collected At	DCKC	Printed Date/Time	14/03/2023 17:59:19

Test Name	Value	Unit	Biological Ref Interval
-----------	-------	------	-------------------------

CLINICAL PATHOLOGY

URINE ROUTINE EXAMINATION

URE PHYSICAL EXAMINATION

Colour ,URINE	Pale Yellow	Pale Yellow
Volume ,URINE	15 mL	
Appearance ,URINE	Clear	Clear

URE CHEMICAL EXAMINATION

Reaction ,URINE	Acidic	Acidic
Ph (Strip Method) ,URINE	6.0	5.0 - 8.0
Specific Gravity ,URINE	1.020	1.001 - 1.035
Protein (Strip Method) ,URINE	Nil	Not-Detected
Glucose (Strip Method) ,URINE	Nil	Nil

URE MICROSCOPY EXAMINATION

Pus Cells ,URINE	1 - 2 /HPF	0 - 2
Epithelial Cells ,URINE	2 - 3 /HPF	0 - 2
RBC's ,URINE	NIL /HPF	0 - 2
Casts ,URINE	Nil	
Crystals ,URINE	Nil	
Bacteria ,URINE	Absent	Absent
Mucus Thread ,URINE	Nil	Nil
Other ,URINE	Nil	

Page No: 7 of 9

Checked By :- POOJA



DR. NEELU CHHABRA
MD. PATHOLOGIST

At Your Home: Collection of Blood Samples, ECG, Digital X-Ray

Occupational Health Service ■ Diagnostic & Preventive ■ Health Assessment ■ Periodic Preventive Health Camps ■ Corporate Health Checks

Ultrasound | Digital X Ray | DEXA | Mammography | Path Lab | ECHO | TMT | Healthchecks | PFT | Holter | Audiometry



Registration No.	102222009	Mobile No.	8697542436
Patient Name	Ms. PRIYA ELIZABETH JITHIN	Registration Date/Time	14/03/2023 08:21:54
Age / Sex	32 Yrs Female	Sample Collected Date/Time	14/03/2023 12:23:33
Ref By / Hospital	Others BANK OF BARODA	Report Date/Time	14/03/2023 15:56:32
Collected At	DCKC	Printed Date/Time	14/03/2023 17:59:19

Test Name	Value	Unit	Biological Ref Interval
-----------	-------	------	-------------------------

STOOL ANALYSIS

STOOL MICROSCOPIC EXAMINATION

OTHERS ,STOOL

SNR

Nil





Registration No.	102222009	Mobile No.	8697542436
Patient Name	Ms. PRIYA ELIZABETH JITHIN	Registration Date/Time	14/03/2023 08:21:54
Age / Sex	32 Yrs Female	Sample Collected Date/Time	14/03/2023 12:23:33
Ref By / Hospital	Others BANK OF BARODA	Report Date/Time	14/03/2023 15:56:08
Collected At	DCKC	Printed Date/Time	14/03/2023 17:59:19

Test Name	Value	Unit	Biological Ref Interval
-----------	-------	------	-------------------------

URE SUGAR (FASTING) ,URINE NIL

URE SUGAR PP ,URINE NIL

*** End of Report ***



8697

8697542436

LETTER OF APPROVAL / RECOMMENDATION

To,

32

The Coordinator,
Mediwheel (Arcofemi Healthcare Limited)
Helpline number: 011- 41195959

priya.elizabeth.philips@yahoo.com

Dear Sir / Madam,

Sub: Annual Health Checkup for the employees of Bank of Baroda

This is to inform you that the following employee wishes to avail the facility of Cashless Annual Health Checkup provided by you in terms of our agreement.

PARTICULARS	EMPLOYEE DETAILS
NAME	MS. SMRIN PRIYA ELIZABETH
EC NO.	92192
DESIGNATION	JOINT MANAGER
PLACE OF WORK	NEW DELHI, SAKET
BIRTHDATE	20-04-1990
PROPOSED DATE OF HEALTH CHECKUP	14-03-2023
BOOKING REFERENCE NO.	22M92192100048258E

This letter of approval / recommendation is valid if submitted along with copy of the Bank of Baroda employee id card. This approval is valid from **13-03-2023** till **31-03-2023** The list of medical tests to be conducted is provided in the annexure to this letter. Please note that the said health checkup is a **cashless facility** as per our tie up arrangement. We request you to attend to the health checkup requirement of our employee and accord your top priority and best resources in this regard. The EC Number and the booking reference number as given in the above table shall be mentioned in the invoice, invariably.

We solicit your co-operation in this regard.

Yours faithfully,

Sd/-

Chief General Manager
HRM Department
Bank of Baroda

(Note: This is a computer generated letter. No Signature required. For any clarification, please contact Mediwheel (Arcofemi Healthcare Limited))

PP
PAP
TMT

SUGGESTIVE LIST OF MEDICAL TESTS

FOR MALE	FOR FEMALE
CBC	CBC
ESR	ESR
Blood Group & RH Factor	Blood Group & RH Factor
Blood and Urine Sugar Fasting	Blood and Urine Sugar Fasting
Blood and Urine Sugar PP	Blood and Urine Sugar PP
Stool Routine	Stool Routine
Lipid Profile	Lipid Profile
Total Cholesterol	Total Cholesterol
HDL	HDL
LDL	LDL
VLDL	VLDL
Triglycerides	Triglycerides
HDL / LDL ratio	HDL / LDL ratio
Liver Profile	Liver Profile
AST	AST
ALT	ALT
GGT	GGT
Bilirubin (total, direct, indirect)	Bilirubin (total, direct, indirect)
ALP	ALP
Proteins (T, Albumin, Globulin)	Proteins (T, Albumin, Globulin)
Kidney Profile	Kidney Profile
Serum creatinine	Serum creatinine
Blood Urea Nitrogen	Blood Urea Nitrogen
Uric Acid	Uric Acid
HBA1C	HBA1C
Routine urine analysis	Routine urine analysis
USG Whole Abdomen	USG Whole Abdomen
General Tests	General Tests
X Ray Chest	X Ray Chest
ECG	ECG
2D/3D ECHO / TMT	2D/3D ECHO / TMT
Stress Test	Stress Test
PSA Male (above 40 years)	PSA Male (above 40 years)
Thyroid Profile (T3, T4, TSH)	Thyroid Profile (T3, T4, TSH)
Dental Check-up consultation	Mammography (above 40 years) and Pap Smear (above 30 years).
Physician Consultation	Dental Check-up consultation
Eye Check-up consultation	Physician Consultation
Skin/ENT consultation	Eye Check-up consultation
	Skin/ENT consultation
	Gynaec Consultation

NAME : PRIYA ELIZABETH
AGE/SEX : 32Y/F
DATE : 14.03.2023

Height	Weight	BMI	BP
162 cm	59 kg	22.5	110/70 mmHg
HABITS	SMOKING : NO		
	ALCOHAL : NO		
	DRUGS : NO		

Family History:

- Asthma : NO
- Diabetes : PARENTS HAS DM
- TB : NO
- THYROID : MOTHER HAS THYROID
- Heart Disease : NO
- BP : MOTHER HAS BP
- CANCER : NO

Personal History:

- TB : NO
- Rheumatic : NO
- Acquired deformity : NO
- Operated for : Discectomy since 2017
- Psychosomatic history : NO
- Diabetes : NO
- THYROID : NO
- BP : NO
- SKIN : NO

Eye / Vision	DISTANCE VISION		NEAR VISION		COLOUR VISION	GLASSES
	RT EYE	LT EYE	RT EYE	LT EYE		
	6/24	6/6	N/6	N/6	NORMAL	NO

hkl

Signature of Medical Examiner:

DR. CHARU KOHLI
 CONSULTANT MBBS
 DMC-8388

NAME : PRIYA ELIZABETH

AGE/SEX : 32Y/F

DATE : 14.03.2023

X - RAY CHEST PA VIEW :

Cardiac shadow is normal.
Aorta is normal.
Bilateral lung fields are clear.
Both costophrenic angles are clear.
Bilateral domes of diaphragm are normal.
No bony injury noted.

IMPRESSION: Normal chest skiagram.

hkl

DR. CHARU KOHLI
MBBS, DMRD
Consultant Radiologist

DR. CHARU KOHLI
CONSULTANT RADIOLOGIST
DMC - 8388
DR. CHARU KOHLI'S CLINIC
C-234 DEFENCE COLONY, NEW DELHI-110024

IMPORTANT: Owing to technical limitations in case of any error in the study, the Doctor cannot be held responsible for claim of damages of any nature and this report is not valid for any Medico-legal aspect.

14.03.2023.

To inform IT MAY CONCERN

This is to inform that I have not given any sample for stool test & Pap smear test by my own free will. at ~~at~~ Dr. Charu Kohli clinic
Thanking you.

Princy

Riya E. Jithin

EMO. 93192

Bank of Baroda

(Through Medinovel).

Name: JITHIN PRIYA ELIZABETH
Date: March 14, 2023

WHOLE ABDOMEN SCAN

Liver is normal in size and echotexture is maintained. Normal intrahepatic biliary radicles and normal appearing venous channels. No focal lesion in either lobes. Portal vein is normal. No sub-diaphragmatic collection or pleural effusion.

Gall bladder is normal distended and shows echofree lumen.
CBD: not dilated ; apparently echofree.

Both the kidneys are normal in size, position and echopattern with normal pelvicalyceal systems and corticomedullary differentiation.

LK: 9.18 x 4.55 cm, and shows a calculus of 3.8 mm
RK: 9.38 x 4.46 cm

Pancreas is of normal size & echopattern. No focal lesion or peri-pancreatic collection.

Spleen is of normal size and echopattern. No focal lesion or calcification. Splenic vein is not dilated.

Aorta and IVC are normal. No retroperitoneal lymphadenopathy.

Urinary bladder shows normal distension and wall-thickness. No calculus or mass.

Uterus measures 7.67 x 4.26 cm in a.p. and transverse diameters and is 8.41cm in fundo-cervical length. Endometrial lining is regular and maintained and is 10.3 mm thick. Myometrial echoes are maintained with a regular serosal outline.

Cervix is normal in length and mucosal pattern. Echopattern is homogenous.

Rt. Ovary measures 3.39 x 2.73 cm.

Lt. ovary measures 1.93 x 1.46 cm.

No free fluid is seen in cul de sac.

IMPRESSION: Left renal calculus, otherwise sonological study is within normal limits .



DR. CHARU KOHLI
MBBS, DMRD
DMC 8388

DR. CHARU KOHLI
CONSULTANT RADIOLOGIST
DMC - 8388
DR. CHARU KOHLI'S CLINIC
C-234 DEFENCE COLONY, NEW DELHI-110024

IMPORTANT: Owing to technical limitations, in case of any error in the study, the Doctor cannot be held responsible for claim of damages of any nature, and this report is not valid for any Medicolegal aspect. Every modern technology has its own limitations, in case of discrepancy/difference in opinion advised- repeat scan/ second opinion

At Your Home: Digital X-Ray, Blood Samples, ECG, PFT, HOLTER, EEG, ABG

Occupational Health Services ■ Diagnostic & Preventive Health Assessment ■ Periodic Preventive Health Camps ■ Corporate Health Checks
Test marked with * are not in NABL Scope. / Tests marked with # are performed at outsourced laboratory.

Ultrasound | Digital X Ray | DEXA | Mammography | Path Lab | ECHO | TMT | Healthchecks | PFT | Holter | Audiometry



Ms. PRIYA ELIZABETH
I.D. : 177
AGE/SEX : 32/F
RECORDED : 14- 3-2023 11:36

RATE : 91 BPM
B.P. : 110/70 mmHg

DR. CHARU KOHLI

SUPINE
PRETEST

ST @ 10mm/mV
80ms PostJ

Kyji
DR. D. R. RAJIV
MBBS, MD

— 91/mph
— LMC

LINKED MEDIAN

DR. CHARU KOHLI
CONSULTANT CARDIOLOGIST

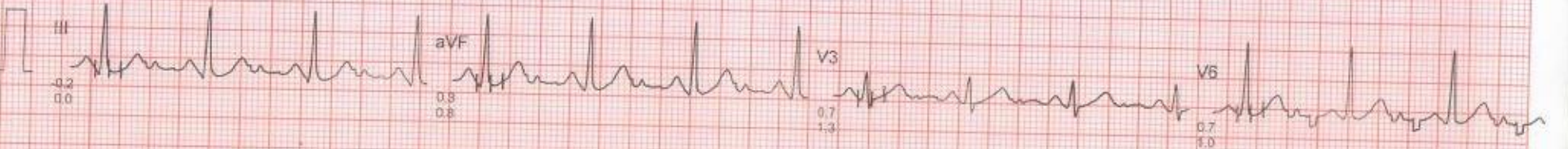
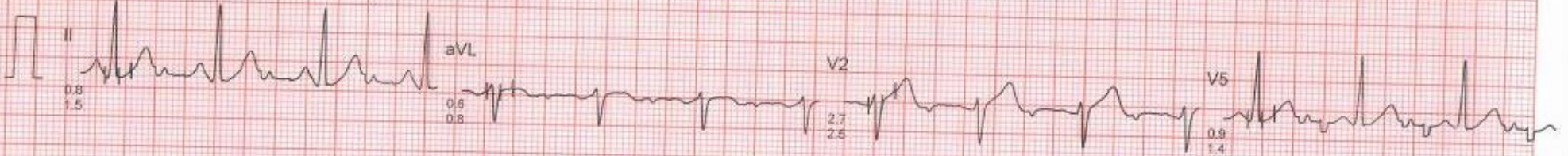
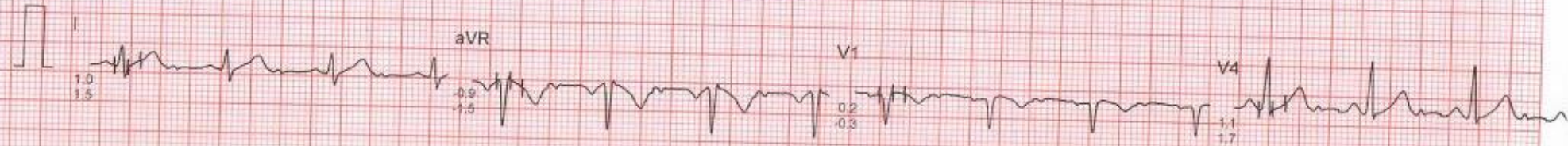

PK

Filtered

Computer Corrected Baseline

25mm/sec 10mm/mV

CardiCom, INDIA Ph.:091-731-2620740, TeleFax 091-731-2431214

DR. CHARU KOHLI

C-234, DEFENCE COLONY, NEW DELHI

Ms. PRIYA ELIZABETH
 Age : 32/F
 Recorded : 14- 3-2023 11:36
 Ref. by :
 Indication : ..

ID : 177
 Ht/Wt : /

TREADMILL TEST SUMMARY REPORT

Protocol: BRUCE
 History:
 Medication : ..

PHASE	PHASE TIME	STAGE TIME	SPEED (Km./Hr.)	GRADE (%)	H.R. (BPM)	B.P. (mmHg)	RPP X100	II	ST LEVEL (mm) V2	V5	METS
SUPINE					91	110/70	100	0.8	2.7	0.9	
HYPERVENT	0:03	0:03			88	110/70	96	0.8	2.5	1.0	
VALSALVA					98	110/70	107	1.1	2.5	1.1	
STANDING					111	110/70	122	0.6	3.2	0.9	
STAGE 1	2:59	2:59	2.70	10.00	109	110/70	119	0.3	3.2	0.9	4.80
STAGE 2	5:59	2:59	4.00	12.00	117	118/70	138	0.0	2.9	0.5	7.10
STAGE 3	8:59	2:59	5.40	14.00	127	130/70	165	-0.2	3.0	0.4	10.00
STAGE 4	11:59	2:59	6.70	16.00	154	142/70	218	0.0	3.9	0.8	14.00
STAGE 5	12:29	0:29	8.00	18.00	172	156/70	268	0.4	4.1	1.2	14.97
PEAK EXERCISE	12:38	0:38			174	156/70	271	0.4	4.2	1.2	15.27
RECOVERY	2:59	2:59	0.00	0.00	96	146/70	140	-0.1	2.2	0.4	
RECOVERY	5:59	5:59	0.00	0.00	112	116/70	129	0.6	2.7	0.8	

RESULTS

Exercise Duration : 12:38 Minutes
 Max Heart Rate : 174 bpm 92 % of target heart rate 188 bpm
 Max Blood Pressure : 156/70 mmHg
 Max Work Load : 15.27 METS
 Reason of Termination :

IMPRESSIONS

Negative for AMI with Parameters Exercise

Rajiv
 DR. D. R. RAJIV
 MBBS, MD
 DMC 46748

CONSULTANT CARDIOLOGIST

Cardiologist

Rajiv

Ms. PRIYA ELIZABETH

I.D. : 177

AGE/SEX : 32/F

RECORDED : 14-3-2023 11:36

DR. CHARU KOHLI

SUPINE
PRETEST

RATE : 91 BPM

B.P. : 110/70 mmHg

ST @ 10mm/mV
80ms PostJ

LINKED MEDIAN

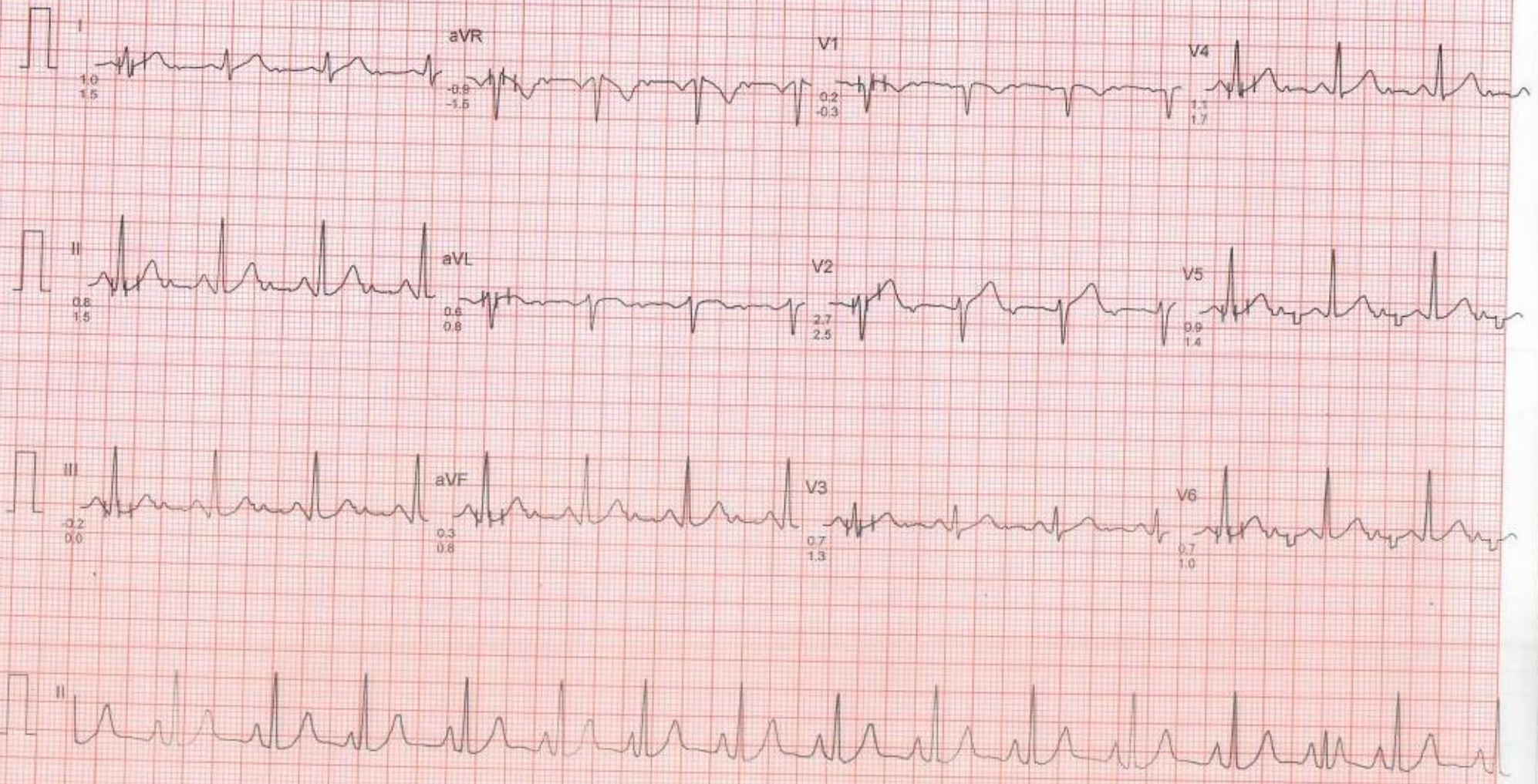

Ms. PRIYA ELIZABETH
I.D. : 177
AGE/SEX : 32/F
RECORDED : 14- 3-2023 11:36

RATE : 88 BPM
B.P. : 110/70 mmHg

DR. CHARU KOHLI

HYPERVENTILATION
PRETEST

ST @ 10mm/mV
80ms PostJ

STAGE TIME : 0:03

LINKED MEDIAN



DR. CHARU KOHLI

Ms. PRIYA ELIZABETH

I.D. : 177

AGE/SEX : 32/F

RECORDED : 14-3-2023 11:36

RATE : 98 BPM

B.P. : 110/70 mmHg

VALSALVA
PRETEST

ST @ 10mm/mV
80ms PostJ

LINKED MEDIAN



Ms. PRIYA ELIZABETH

I.D. : 177

AGE/SEX : 32/F

RECORDED : 14-3-2023 11:36

DR. CHARU KOHLI

STANDING

PRETEST

RATE : 111 BPM

B.P. : 110/70 mmHg

ST @ 10mm/mV

80ms PostJ

LINKED MEDIAN



Ms. PRIYA ELIZABETH

I.D. : 177

AGE/SEX : 32/F

RECORDED : 14-3-2023 11:36

RATE : 109 BPM

B.P. : 110/70 mmHg

DR. CHARU KOHLI

BRUCE

EXERCISE 1

PHASE TIME : 2:59

STAGE TIME : 2:59

ST @ 10mm/mV

80ms PostJ

SPEED : 2.7 Km./Hr.

GRADE : 10.0 %

LINKED MEDIAN

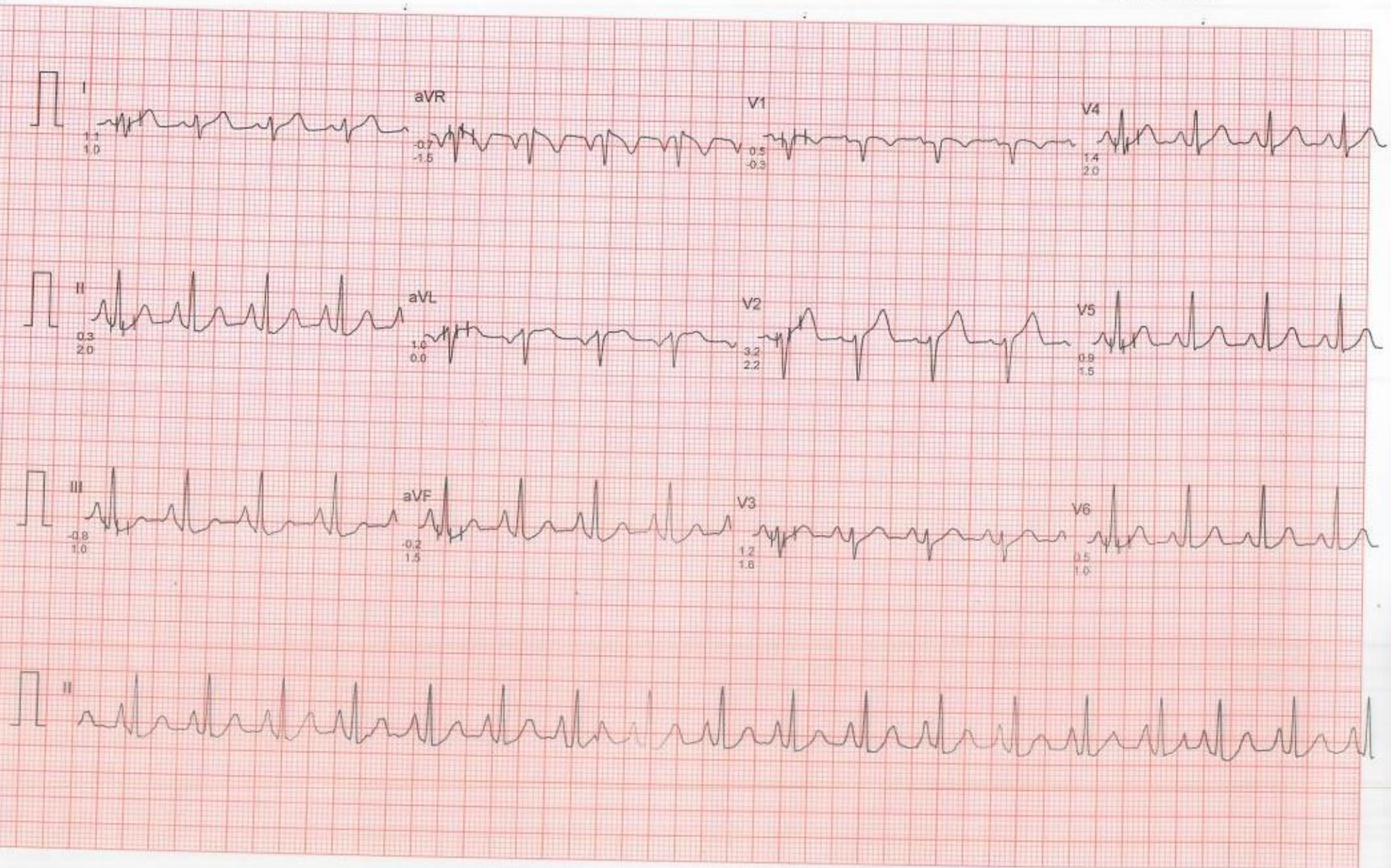

Ms. PRIYA ELIZABETH
I.D. : 177
AGE/SEX : 32/F
RECORDED : 14- 3-2023 11:36

RATE : 117 BPM
B.P. : 118/70 mmHg

DR. CHARU KOHLI

BRUCE
EXERCISE 2
PHASE TIME : 5:59
STAGE TIME : 2:59

ST @ 10mm/mV
80ms PostJ
SPEED : 4.0 Km./Hr.
GRADE : 12.0 %

LINKED MEDIAN



Ms. PRIYA ELIZABETH
ID. : 177
AGE/SEX : 32/F
RECORDED : 14-3-2023 11:36

RATE : 127 BPM
B.P. : 130/70 mmHg

DR. CHARU KOHLI

BRUCE
EXERCISE 3
PHASE TIME : 8:59
STAGE TIME : 2:59

ST @ 10mm/mV
80ms PostJ
SPEED : 5.4 Km./Hr.
GRADE : 14.0 %

LINKED MEDIAN



Ms. PRIYA ELIZABETH

I.D. : 177

AGE/SEX : 32/F

RECORDED : 14-3-2023 11:36

DR. CHARU KOHLI

RATE : 154 BPM

B.P. : 142/70 mmHg

BRUCE

EXERCISE 4

PHASE TIME : 11:59

STAGE TIME : 2:59

ST @ 10mm/mV

80ms PostJ

SPEED : 6.7 Km./Hr.

GRADE : 16.0 %

LINKED MEDIAN

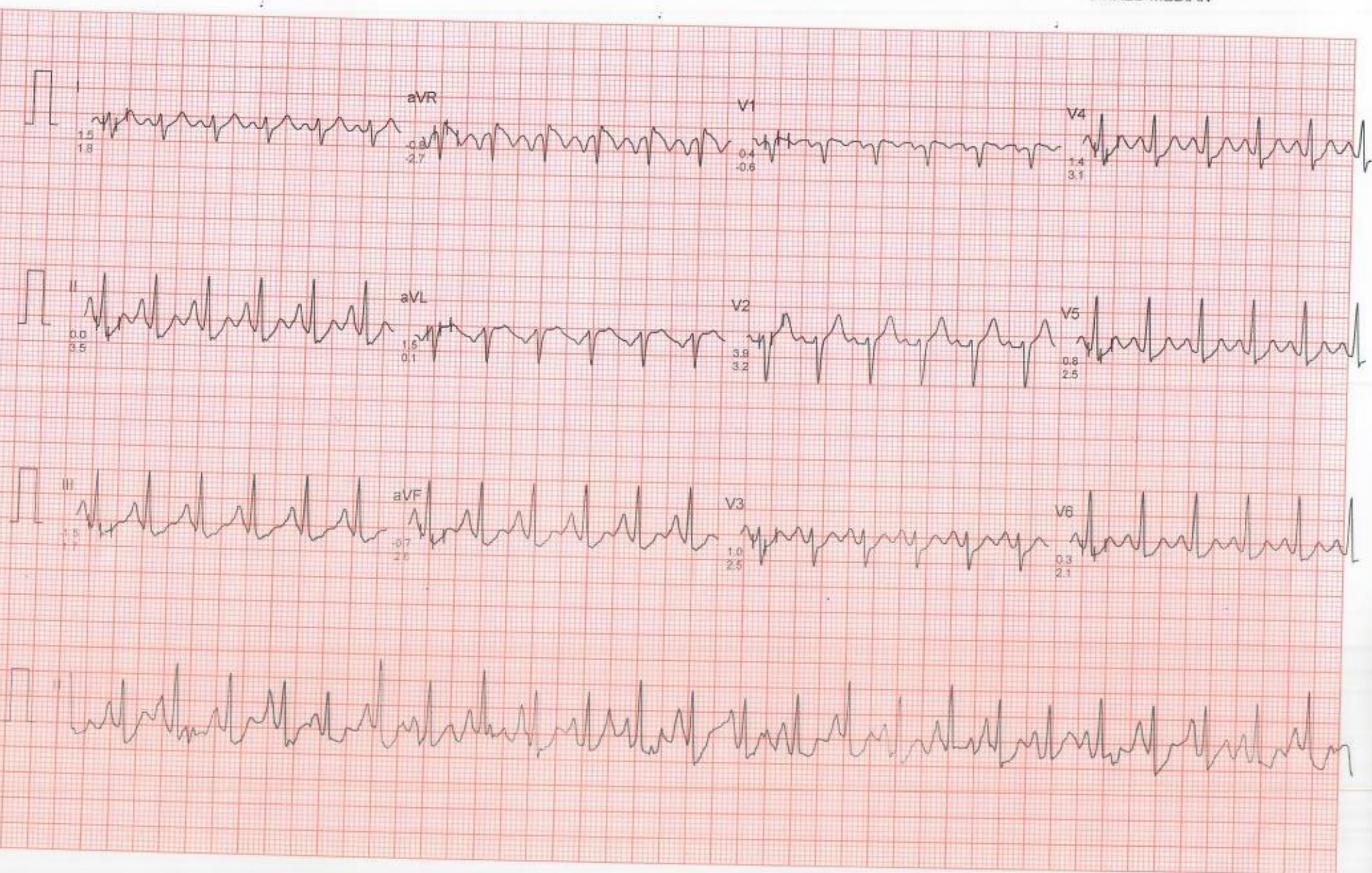

DR. CHARU KOHLI

Ms. PRIYA ELIZABETH
I.D. : 177
AGE/SEX : 32/F
RECORDED : 14-3-2023 11:36

RATE : 172 BPM
B.P. : 156/70 mmHg

BRUCE
EXERCISE 5
PHASE TIME : 12:29
STAGE TIME : 0:29

ST @ 10mm/mV
80ms PostJ
SPEED : 8.0 Km./Hr.
GRADE : 18.0 %

LINKED MEDIAN

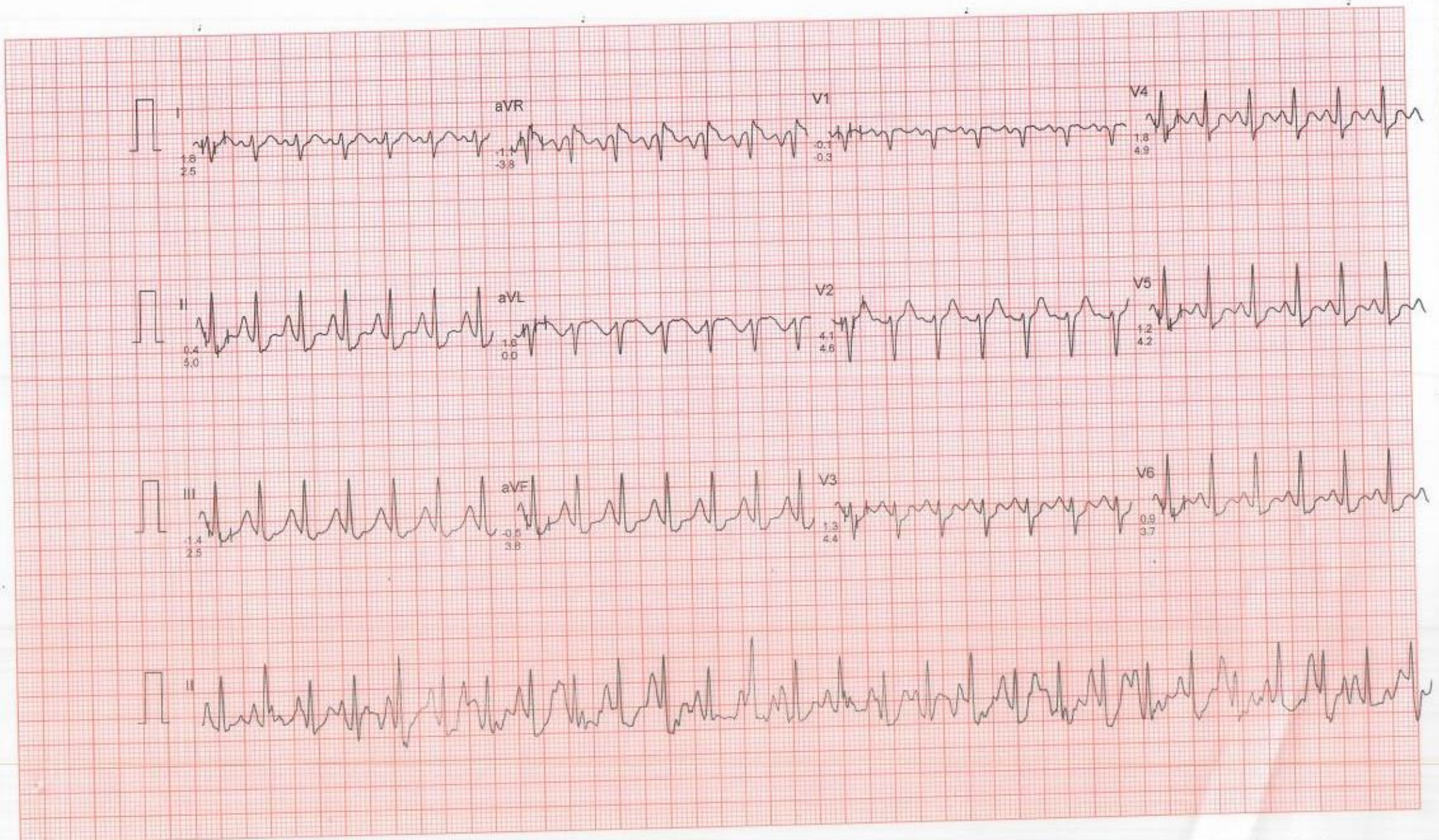

DR. CHARU KOHLI

Ms. PRIYA ELIZABETH
I.D. : 177
AGE/SEX : 32/F
RECORDED : 14- 3-2023 11:36

RATE : 174 BPM
B.P. : 156/70 mmHg

BRUCE
PEAK EXERCISE
PHASE TIME : 12:38
STAGE TIME : 0:38

ST @ 10mm/mV
80ms PostJ
SPEED : 8.0 Km./Hr.
GRADE : 18.0 %

LINKED MEDIAN

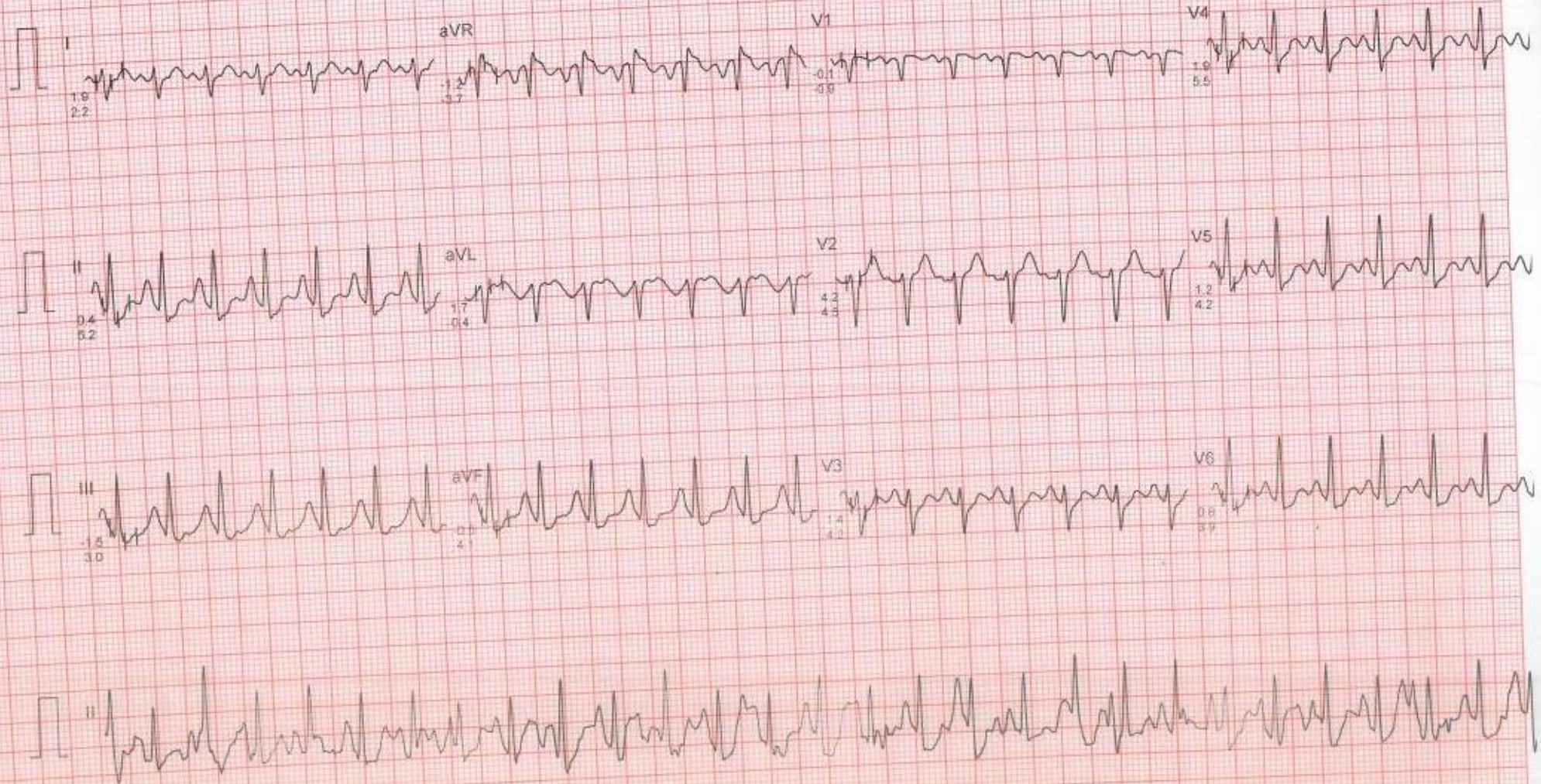

DR. CHARU KOHLI

Ms. PRIYA ELIZABETH
I.D. : 177
AGE/SEX : 32/F
RECORDED : 14- 3-2023 11:36

RATE : 137 BPM
B.P. : 146/70 mmHg

BRUCE
RECOVERY
PHASE TIME : 0:59

ST @ 10mm/mV
80ms PostJ
SPEED : 0.0 Km./Hr.
GRADE : 0.0 %

LINKED MEDIAN

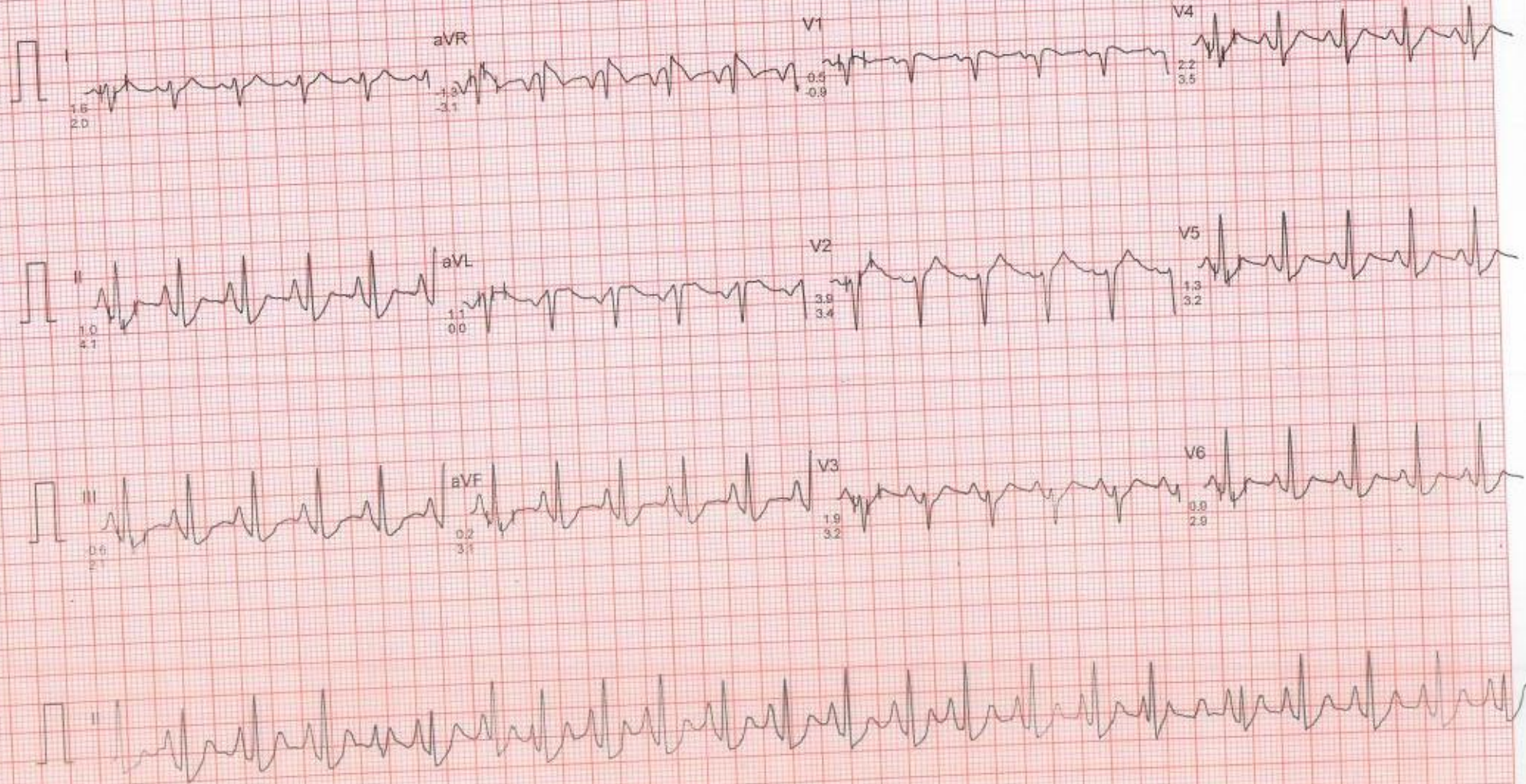

DR. CHARU KOHLI

Ms. PRIYA ELIZABETH
I.D. : 177
AGE/SEX : 32/F
RECORDED : 14-3-2023 11:36

RATE : 96 BPM
B.P. : 146/70 mmHg

BRUCE
RECOVERY
PHASE TIME : 2:59

ST @ 10mm/mV
80ms PostJ
SPEED : 0.0 Km./Hr.
GRADE : 0.0 %

LINKED MEDIAN

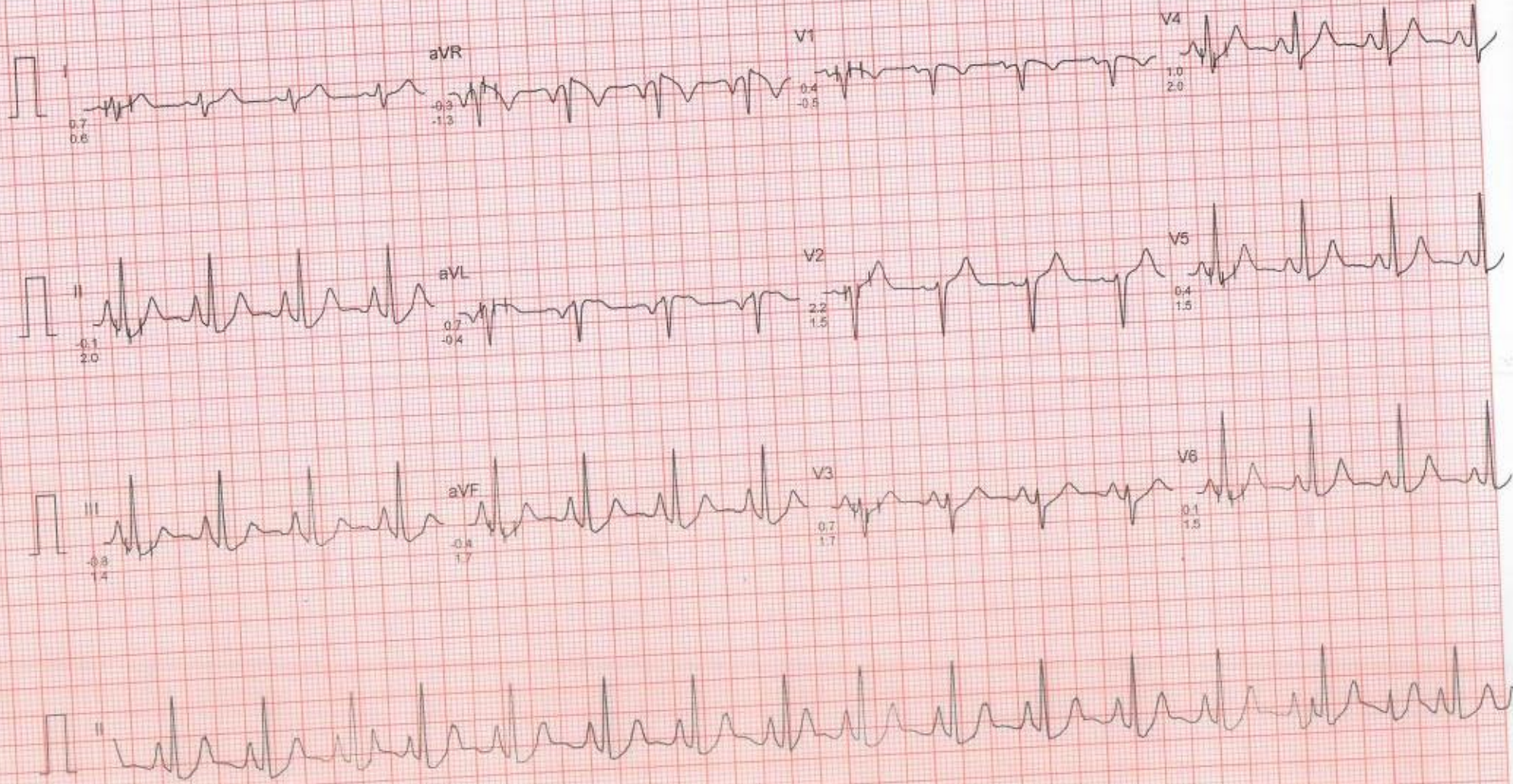

DR. CHARU KOHLI

Ms. PRIYA ELIZABETH

I.D. : 177

AGE/SEX : 32/F

RECORDED : 14- 3-2023 11:36

RATE : 112 BPM

B.P. : 116/70 mmHg

BRUCE

RECOVERY

PHASE TIME : 5:59

ST @ 10mm/mV

80ms PostJ

SPEED : 0.0 Km./Hr.

GRADE : 0.0 %

LINKED MEDIAN

