



DEPARTMENT OF LABORATORY MEDICINE

6-1-82 & 6-1-83, Lakdi-ka-pool, Hyderabad - 500 004.

CLINICAL BIOCHEMISTRY

Patient Name : MR. SANDEEP KUMAR KASHI	UHID : 8500502252
Age/Gender : 28 Years / Male	
Consultant : Dr.GGH CONSULTANT.	Encounter no : 852303254009
Lab Id : 85222332185	
Request D/T : 25/03/2023 08:49:12	Report Status : FINAL
Collect D/T : 25/03/2023 09:04:53	
Receive D/T : 25/03/2023 09:55:12	
Report D/T : 25/03/2023 14:26:11	
Specimen : BLOOD	
Referral : BANK OF BARODA	

Mediwheel Full Body Health Check-up - Male (Below 40 Yrs)

Test	Result	Units	Biological Reference Interval	Methodology
ALT/SGPT Alanine Amino Transferase	55	IU/L	<41	UV with P5P-IFCC
AST/SGOT Aspartate Aminotransferase	36	IU/L	<40	UV with P5P-IFCC
Alkaline Phosphatase, Serum (ALP)	89	IU/L	40-129	PNPP
Bilirubin Total Serum	0.5	mg/dL	0.3-1.2	Diazonium Ion
Bilirubin (Direct), Serum	0.2	mg/dL	<0.3	Diazotization
Protein Total, Serum				
Total Proteins	8.0	gm/dL	6.5-8.5	Biuret method
Albumin, Serum	4.6	gm/dL	3.5-5.2	Bromocresol Green
Globulin	3.4	gm/dL	2.5-3.5	Calculated
Albumin/Globulin (A/G) Ratio	1.35			Calculated
Albumin, Serum	4.6	gm/dL	3.5-5.2	Bromocresol Green
Globulin	3.4	gm/dL	2.5-3.5	Calculated
Creatinine	1.1	mg/dL	0.70-1.20	Alkaline Picrate method
Cholesterol	200	mg/dL	Desirable : <200; Borderline High : 201-239; High : >240	CHO-PAP
Cholesterol HDL, Serum	40	mg/dl	Desirable : >60; Borderline : 40-59; Undesirable : <40	Direct measure
Triglycerides	241 [H]	mg/dL	Desirable : <150; 150-199 Borderline Risk; More than 200 High Risk	Enzymatic



DEPARTMENT OF LABORATORY MEDICINE

6-1-82 & 6-1-83, Lakdi-ka-pool, Hyderabad - 500 004.

CLINICAL BIOCHEMISTRY

Patient Name : MR. SANDEEP KUMAR KASHI	UHID : 8500502252
Age/Gender : 28 Years / Male	
Consultant : Dr.GGH CONSULTANT.	Encounter no : 852303254009
Lab Id : 85222332185	
Request D/T : 25/03/2023 08:49:12	Report Status : FINAL
Collect D/T : 25/03/2023 09:04:53	
Receive D/T : 25/03/2023 09:55:12	
Report D/T : 25/03/2023 14:26:11	
Specimen : BLOOD	
Referral : BANK OF BARODA	

Test	Result	Units	Biological Reference Interval	Methodology
Cholesterol LDL	111.8	mg/dL	Desirable : <100; Near optimal 100-129 ; Borderline High 130-159; High 160-189	Friedewald Formula
Cholesterol VLDL	48.2	mg/dL	Upto: 30	Friedewald Formula
Urea Nitrogen , Blood	9.3	mg/dL	6-20	Urease
Urea, Serum	20	mg/dL	16.6-48.5	Urease
Glycosylated Haemoglobin (HbA1C), Blood	5.2	%	4.0-6.5	Immunoturbidimetry
TSH Thyroid Stimulating Hormone, Serum	3.36	µIU/mL	0.27-4.20	ECLIA
T4 (Thyroxine), Serum	10.15	æg/dL	5.1-14.1	ECLIA
T3 (Tri Iodo Thyronine)	1.51	ng/mL	0.8-2.0	ECLIA
Glucose, Post Prandial Plasma Glucose (PPPG)	81 [L]	mg/dL	100-140	Hexokinase
Electrolytes (Na, K, Cl, Ca), Serum				
Sodium (Na+), Serum	140	mMol/L	136-145	ISE Indirect
Potassium (K+), Serum	4.9	mMol/L	3.5-5.1	ISE Indirect
Chloride (Cl), Serum	104	mMol/L	98-107	ISE Indirect
Calcium, Serum	9.8	mg/dL	8.6-10.0	BAPTA
Glucose (Fasting & Post Lunch), Plasma	93 [L]		100-140	Hexokinase

*** End of Report ***

DR V SRIVIDYA MD
CONSULTANT BIOCHEMIST

* Sample processed on the same day as collection unless specified other wise Test results relate only to the item tested
No part of the report can be reproduced without written permission of the laboratory
All Reports Need Clinical Correlations. Please Discuss If Needed. Tel.No.040 23491881



DEPARTMENT OF LABORATORY MEDICINE

6-1-82 & 6-1-83, Lakdi-ka-pool, Hyderabad - 500 004.

HAEMATOLOGY

Patient Name : MR. SANDEEP KUMAR KASHI	UHID : 8500502252
Age/Gender : 28 Years / Male	
Consultant : Dr.GGH CONSULTANT.	
Lab Id : 85222417422	Encounter no : 852303254009
Request D/T : 25/03/2023 08:49:12	
Collect D/T : 25/03/2023 09:04:53	
Receive D/T : 25/03/2023 09:22:09	
Report D/T : 25/03/2023 11:28:55	
Specimen : BLOOD,K2-EDTA Whole Blood	Report Status : FINAL
Referral : BANK OF BARODA	

HAEMATOLOGY

Mediwheel Full Body Health Check-up - Male (Below 40 Yrs)

Test	Result	Units	Biological Reference Interval	Methodology
Haemoglobin Estimation	15.8	g%	M : 13 - 17 / F : 12 - 15	
Peripheral Smear-Examination	Red Blood Cells are normocytic normochromic. Leucocytes are normal in count and morphology. No abnormal cells seen. Platelets are adequate.			Microscopy/Leishmann
Platelet Count	3.42	lakhs/ul	1.5-4.4	Automated- Cell counter
WBC Count (TC & DC)				
Total WBC Count	6190	cells/ul	4500-11000	
DC				
Neutrophils	56	%	40-75	Microscopy /Leishmann stain
Lymphocytes	37	%	20-40	Microscopy / Leishmann stain
Monocytes	03	%	2.0 - 10.0	Microscopy / Leishmann stain
Eosinophils	04	%	1.0 - 6.0	Microscopy /Leishmann stain
Basophils	00	%	0-1	Microscopy / Leishmann stain
TC & DC, Blood				
Total WBC Count	6190	cells/ul	4500-11000	
DC				
Neutrophils	56	%	40-75	Microscopy /Leishmann stain
Lymphocytes	37	%	20-40	Microscopy / Leishmann stain
Monocytes	03	%	2.0 - 10.0	Microscopy / Leishmann stain
Eosinophils	04	%	1.0 - 6.0	Microscopy /Leishmann stain
Basophils	00	%	0-1	Microscopy / Leishmann stain



DEPARTMENT OF LABORATORY MEDICINE

6-1-82 & 6-1-83, Lakdi-ka-pool, Hyderabad - 500 004.

HAEMATOLOGICAL PATHOLOGY

Patient Name	: MR. SANDEEP KUMAR KASHI	UHID	: 8500502252
Age/Gender	: 28 Years / Male		
Consultant	: Dr.GGH CONSULTANT.	Encounter no	: 852303254009
Lab Id	: 85222417422		
Request D/T	: 25/03/2023 08:49:12	Report Status	: FINAL
Collect D/T	: 25/03/2023 09:04:53		
Receive D/T	: 25/03/2023 09:22:09		
Report D/T	: 25/03/2023 11:28:55		
Specimen	: BLOOD,K2-EDTA Whole Blood		
Referral	: BANK OF BARODA		

Test	Result	Units	Biological Reference Interval	Methodology
Packed Cell Volume (PCV/Haematocrit)	48.7	vol%	40-50	
RBC Count & Red Cell Indices				
Haemoglobin (Hb)	15.8	g%	M : 13 - 17 / F : 12 - 15	Colorimetric
Packed Cell Volume (PCV/Haematocrit)	48.7	vol%	40-50	
MCV	85.6	fl	83-101	Automated- Cell counter
MCH	27.8	pg	27-32	Calculated
MCHC	32.4	g%	31-36	Calculated

HAEMATOLOGY AND CLINICAL PATHOLOGY

Mediwheel Full Body Health Check-up - Male (Below 40 Yrs)

Test	Result	Units	Biological Reference Interval	Methodology
RBCs	5.69	mill/ul	4.5 5.5	microscopy

*** End of Report ***

**DR VODALA VIÑAY KUMAR
CONSULTANT PATHOLOGIST**

* Sample processed on the same day as collection unless specified other wise Test results relate only to the item tested
No part of the report can be reproduced without written permission of the laboratory
All Reports Need Clinical Correlations. Please Discuss If Needed. Tel.No.040 23491881



DEPARTMENT OF LABORATORY MEDICINE

6-1-82 & 6-1-83, Lakdi-ka-pool, Hyderabad - 500 004.

HAEMATOLOGY AND CLINICAL PATHOLOGY

Patient Name : MR. SANDEEP KUMAR KASHI	UHID : 8500502252
Age/Gender : 28 Years / Male	
Consultant : Dr.GGH CONSULTANT.	Encounter no : 852303254009
Lab Id : 85222503944	
Request D/T : 25/03/2023 08:49:12	Report Status : FINAL
Collect D/T : 25/03/2023 09:04:53	
Receive D/T : 25/03/2023 10:57:20	
Report D/T : 25/03/2023 12:17:40	
Specimen : urine	
Referral : BANK OF BARODA	

HAEMATOLOGY AND CLINICAL PATHOLOGY

Mediwheel Full Body Health Check-up - Male (Below 40 Yrs)

Test	Result	Units	Biological Reference Interval	Methodology
Complete Urine Examination (CUE)				
Gross Examination				
Colour	Yellow		PALE YELLOW	
Appearance	Slightly Hazy		CLEAR	
Specific Gravity	1.010		1.001-1.035	Bromothymol blue
Reaction	Acidic		ALKALINE	
Proteins	Nil		NEGATIVE	Protein errors of indicators
Sugar	Nil		NEGATIVE	Glucose oxidase peroxidase reaction
Ketone Bodies	Negative		NEGATIVE	Acetest tablet test(sodium nitro prusside)
Bile Salts	Negative		NEGATIVE	Diazo reagent
Bile Pigments	Negative		NEGATIVE	Diazo reagent
Urobilinogen	Normal	E units	Normal (0.3 - 1.0)	Para-dimethyl amino benzaldehyde
Microscopic Examination				
Epithelial Cells	4 - 6	/hpf	ABSENT	microscopy
Pus Cells	2 - 4	/hpf	ABSENT	
RBCs	Nil	/hpf	0-3	microscopy
Others	Nil			

*** End of Report ***

DR VODALA VINAY KUMAR
CONSULTANT PATHOLOGIST

* Sample processed on the same day as collection unless specified other wise Test results relate only to the item tested
No part of the report can be reproduced without written permission of the laboratory
All Reports Need Clinical Correlations. Please Discuss If Needed. Tel.No.040 23491881



DEPARTMENT OF LABORATORY MEDICINE

6-1-82 & 6-1-83, Lakdi-ka-pool, Hyderabad - 500 004.

HAEMATOLOGY AND CLINICAL PATHOLOGY

Patient Name : MR. SANDEEP KUMAR KASHI	UHID : 8500502252
Age/Gender : 28 Years / Male	
Consultant : Dr.GGH CONSULTANT.	Encounter no : 852303254009
Lab Id : 85222503944	
Request D/T : 25/03/2023 08:49:12	Report Status : FINAL
Collect D/T : 25/03/2023 09:04:53	
Receive D/T : 25/03/2023 10:57:20	
Report D/T : 25/03/2023 12:17:40	
Specimen : urine	
Referral : BANK OF BARODA	

HAEMATOLOGY AND CLINICAL PATHOLOGY

Mediwheel Full Body Health Check-up - Male (Below 40 Yrs)

Test	Result	Units	Biological Reference Interval	Methodology
Blood	Negative		NEGATIVE	

*** End of Report ***

**DR VODALA VINAY KUMAR
CONSULTANT PATHOLOGIST**

* Sample processed on the same day as collection unless specified other wise Test results relate only to the item tested
No part of the report can be reproduced without written permission of the laboratory
All Reports Need Clinical Correlations. Please Discuss If Needed. Tel.No.040 23491881



DEPARTMENT OF LABORATORY MEDICINE

6-1-82 & 6-1-83, Lakdi-ka-pool, Hyderabad - 500 004.

DEPARTMENT OF TRANSFUSION MEDICINE

NAME	: Mr. SANDEEP KUMAR.KASHI	UHID	: 8500502252
OP NO	: 852303254009	LAB ID	:
Age/SEX	: 28 Years/Male	REQ DATE	: 25/03/2023 08:49:12
ACK DATE	: 25/03/2023 09:04:54	REP DATE:	: 25/03/2023 11:09:43
CONSULTANT	: DR.GGH CONSULTANT		

Blood Grouping

Blood Group : "A₁"

Rh (D) Type: Positive

DR VODALA VINAY KUMAR
Medical Officer

Done By : Syed Khaza

* Sample processed on the same day as collection unless specified other wise. Test results relate only to the sample tested

No part of the report can be reproduced without written permission of the laboratory

All Reports Need Clinical Correlations. Please Discuss If Needed, Tel.No.040-23491603.



NAME:	Mr.SANDEEP KUMAR.KASHI	UHID:	8500502252
OP NO:	852303254009	RADIOLOGY ID:	85225506279
Age/SEX:	28 Years/Male	REQ DATE:	25/03/2023 08:49:12
CONSULTANT:	DR.GGH CONSULTANT	REP D/T:	25/03/2023 09:49:47
		SCAN D/T:	25/03/2023 00:00:00
Procedure Start Time :	25/03/2023 09:24:00	Procedure End Time :	25/03/2023 09:29:00

DEPARTMENT OF RADIOLOGY (ULTRASOUND)
U/S WHOLE ABDOMEN

Liver: Normal in size and contour. Parenchymal echotexture is normal. No focal lesions. No IHBD. Portal and hepatic veins are normal.

Gall Bladder: Well distended. No evidence of calculi. Wall thickness is normal. No pericholecystic collection. CBD is normal.

Spleen: Normal in size and echotexture. No focal lesion.

Pancreas: Head, body and tail regions are normal.No evidence of calculi/calcification.No evidence of peripancreatic fluid collections.

Kidneys: Normal in size(RK:99mm LK:92mm) and echotexture. Contour is smooth. Corticomedullary differentiation maintained. No evidence of calculi. No hydronephrosis.

Urinary Bladder : Normal in distension. No calculi/ wall thickening.

Prostate: Normal in size (volume:11cc) and echotexture.
No evidence of free fluid /lymphadenopathy.

Impression: No obvious abnormality detected.

DR.RAJASRI.B M.D
CONSULTANT RADIOLOGIST



28 Years

Male

Rate 70 - Sinus rhythm.....normal P axis, V-rate 50- 99
 . ST elev, probable normal early repol pattern.....ST elevation, age<55

PR 140
 QRSD 81
 QT 375
 QTC 405
 --AXIS--
 P 44
 QRS 54
 T 29

12 Lead; Standard Placement

-- NORMAL ECG --

Unconfirmed Diagnosis

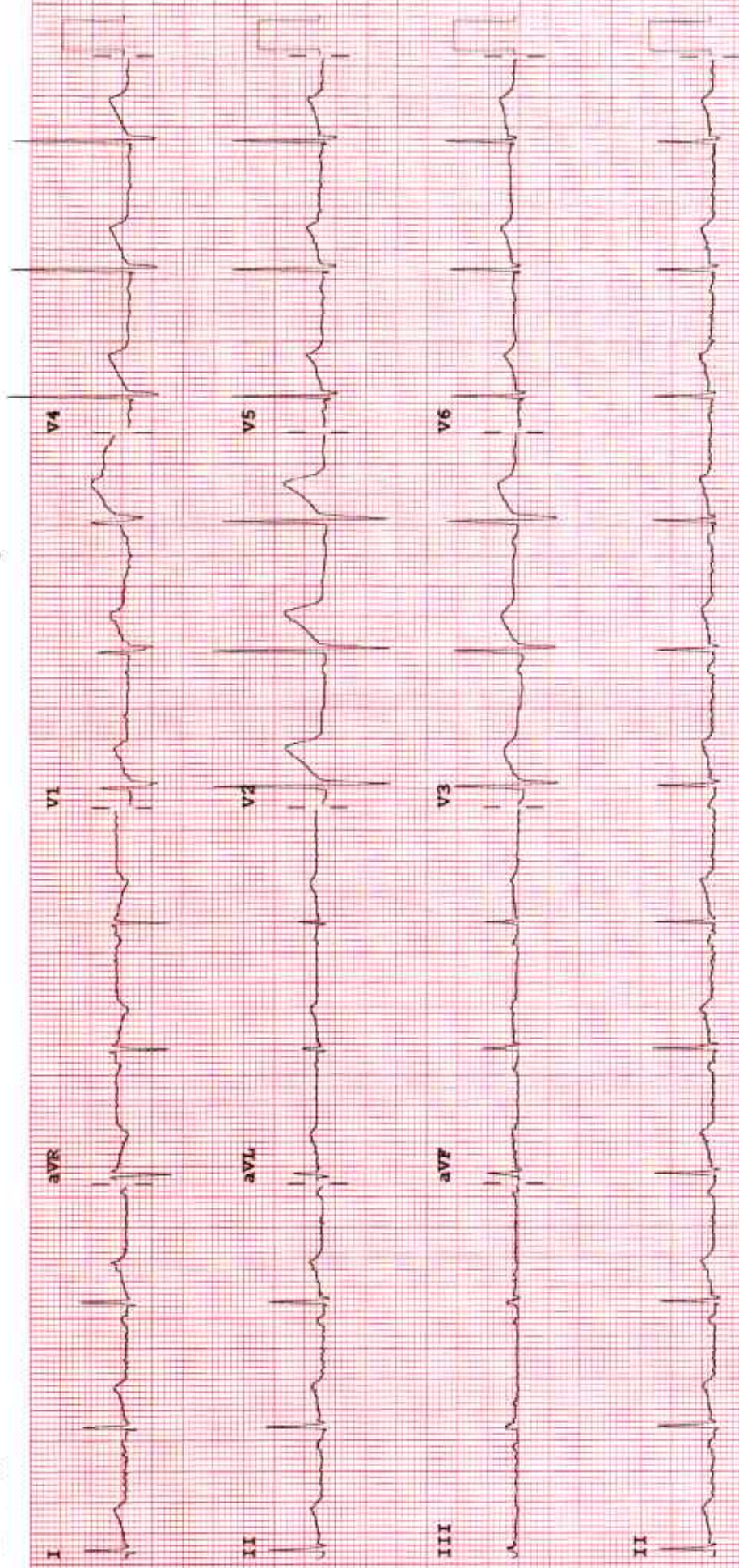

Device: Speed: 25 mm/sec Limb: 10 mm/mV Chest: 10.0 mm/mV

F 50~ 0.15-100 Hz

100B CL

P?



NAME: Mr.SANDEEP KUMAR KASHI OP NO: 852303254009
AGE/SEX: 28 Years/Male UHID: 8500502252
CONSULTANT: DR.GGH CONSULTANT DATE: 25/03/2023
CATH NO : 0

ECHO CARDIOGRAPHIC REPORT

Mitral Valve : Normal
Aortic Valve : Normal
Tricuspid Valve : Normal
Pulmonary Valve : Normal
Left Atrium : 3.4 cm
Left Ventricle : EDD:4.6 cm ESD: 3.0 cm EF: 64 %
IVS: 1.0 cm PW: 1.0 cm
Right Atrium : Normal
Right Ventricle : Normal
IVS : Intact
IAS : Intact
Aorta : 3.0 cm
Pulmonary Artery : Normal
Pericardium : No Effusion
Doppler Color : No MR/AR;Trivial TR
Study : MVF: E-0.7 m/sec, A-0.5m/sec,ABF:1.1m/sec,PBF:0.8m/sec
Others :
Conclusion : Normal sized cardiac chambers
jp No LV RWMA
Good LV/RV Function
No MR/AR;Trivial TR/No PAH
No PE/LV clot

Done By :

DR. CHANDAN KUMAR P

Associate Cardiologist

Note:This professional Opinion Needs Clinical Correlation For Proper Diagnosis

Confirmed By :

DR. Kondal Rao G MBBS, DM - Cardiology,
MD - General Medicine

SENIOR INTERVENTIONAL CARDIOLOGIST

TABULAR SUMMARY REPORT

ID: 000502252
 Visit: 25-Mar-2023 12:02:32
 28years Asian Male
 Referred by: MHC
 Test ind: TO R O CAD
 BRUCE
 Max HR: 164bpm 85% of max predicted 192bpm
 Max BP: 150/80
 Reason for Termination: Max HR attained
 Total Exercise time: 9:32
 Maximum workload: 10.9METS
 25.0 mm/s
 10.0 mm/mV
 100hz

Phase Name	Stage Name	Time in Stage	Speed (mph)	Grade (%)	Work Load (METS)	HR (bpm)	BP (mmHg)	RPP (x100)
PRETEST	SUPINE	0:06	** *	** *	1.0	78	120/80	91
EXERCISE	STANDING	1:02	0.8	0.0	1.3	92	130/80	110
	STAGE 1	4:00	1.7	0.0	4.5	116	140/80	189
	STAGE 2	4:00	2.5	12.0	7.0	133	150/80	173
	STAGE 3	3:00	3.4	14.0	10.1	139	140/80	214
RECOVERY	STAGE 4	0:52	4.2	16.0	10.9	164	155/80	246
	Post	5:50	** *	** *	1.0	100	140/80	130

Technician: SAHITHI

GLOBAL HOSPITAL LKP HYD.

Unconfirmed

MAC55 0108

20502252
26 Mar 2023
12:45:2

29 years Asian Male

BRUC3 Total Exercise time: 9:32
Max HR: 164bpm 85% of max predicted 192bpm
Max FP: 150/80 Maximum workload: 10 METS

25.0 mm/s
10.0 mm/mV
100hz

Referred by: MHC
Test Ind: 'O R/O CAD

BASELINE EXERCISE	PEAK EXERCISE	TEST END RECOVERY
100	9:32	5:30
92bpm	164bpm	100bpm
BP: 120/80	BP: 150/80	BP: 130/80

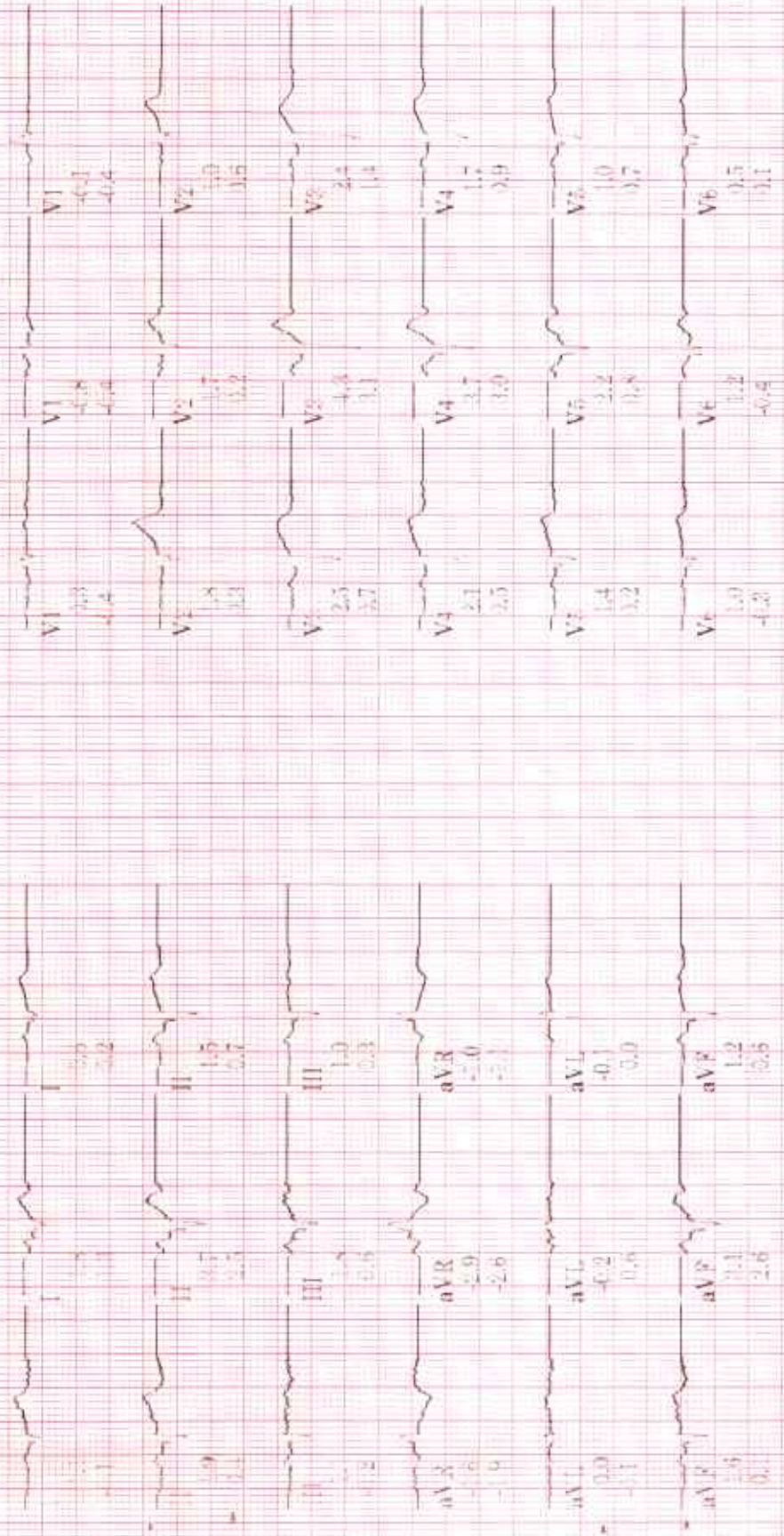

Test median: SAHITHI

GLOBAL HOSPITAL LKP HYD.

Unconfirmed

MAC55 010B

Lead
ST(mm)
Slope(mV/s)

ID: 000502252
Vist:
25-Mar-2023
12:02:56

BRUCE
**mph
**%

PRETEST
SUPINE
0.25

75bpm
BP: 120/80

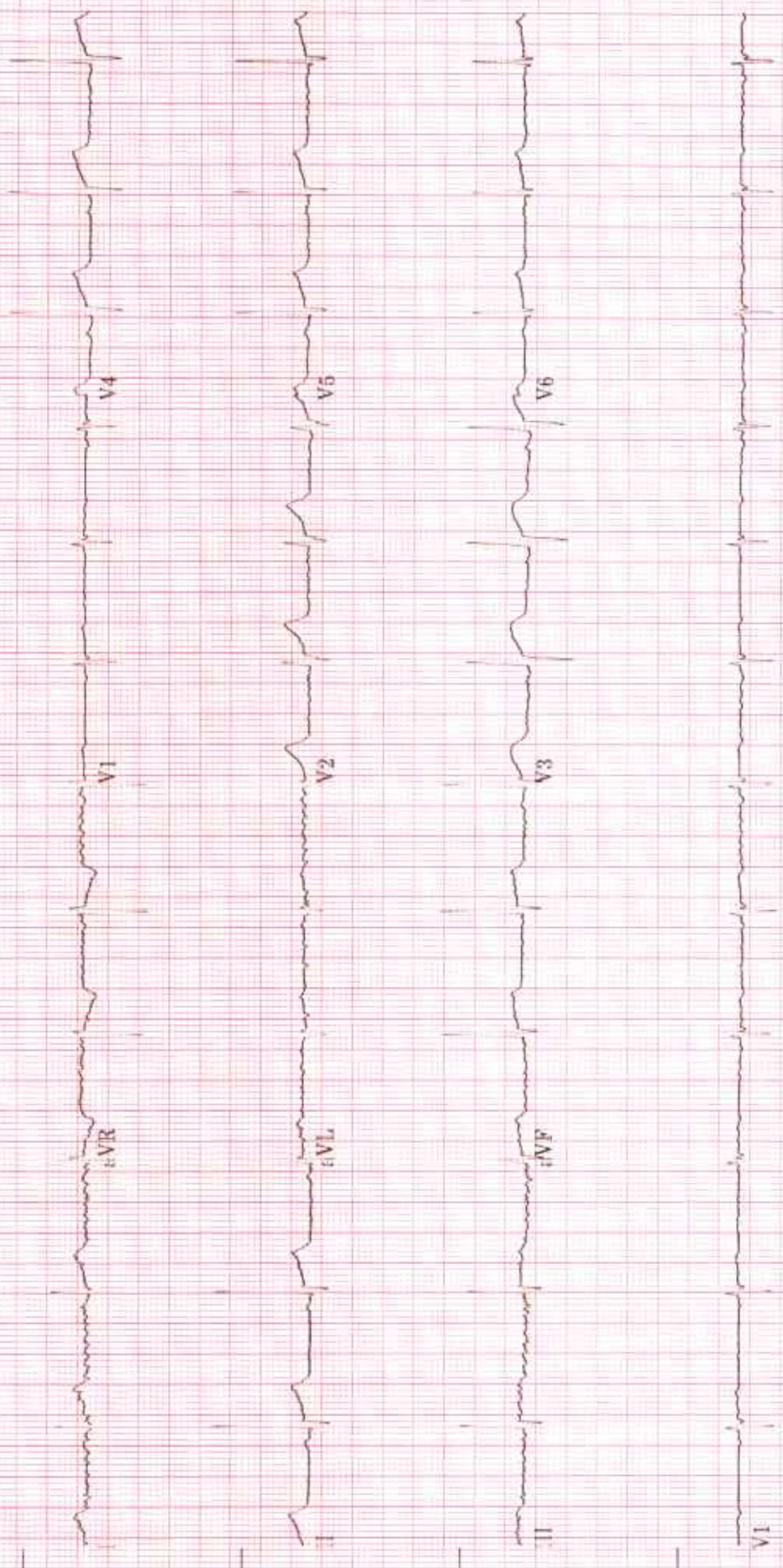

ID: 000302252

VISIT

25-Mar-2023

12:03:12

BRUCE

** mph

** %

PRETEST
STANDING

0:40

76bpm

BP: 120/80

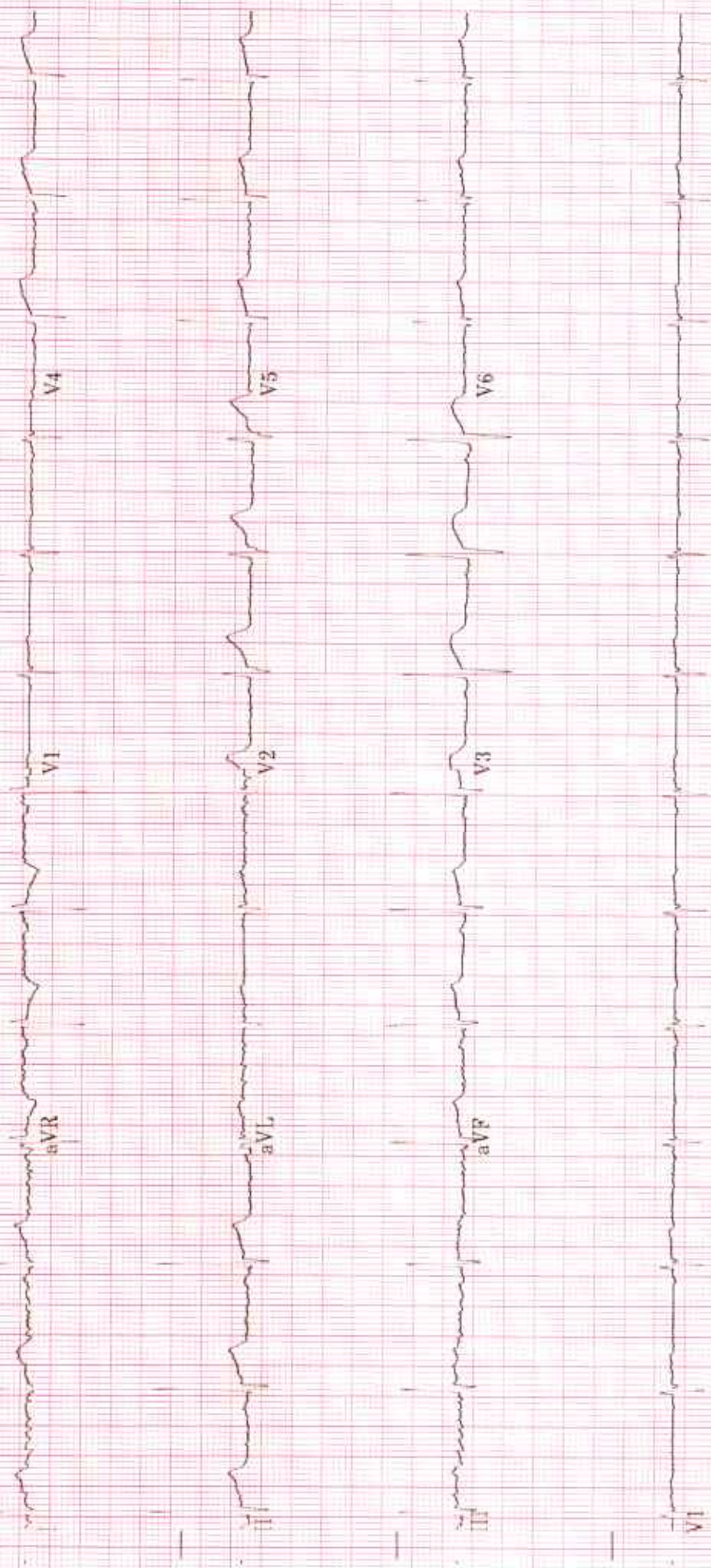

ID: 000502252
Visit:
25-Mar-2023
12:07:02

114bpm
BP: 120/80
ST @ 10mm/mV
80ms post

BRUCE
1.7mph
10.0%

EXERCISE
STAGE 1
2:50

Lead
ST(mm)
Slope(mV/s)

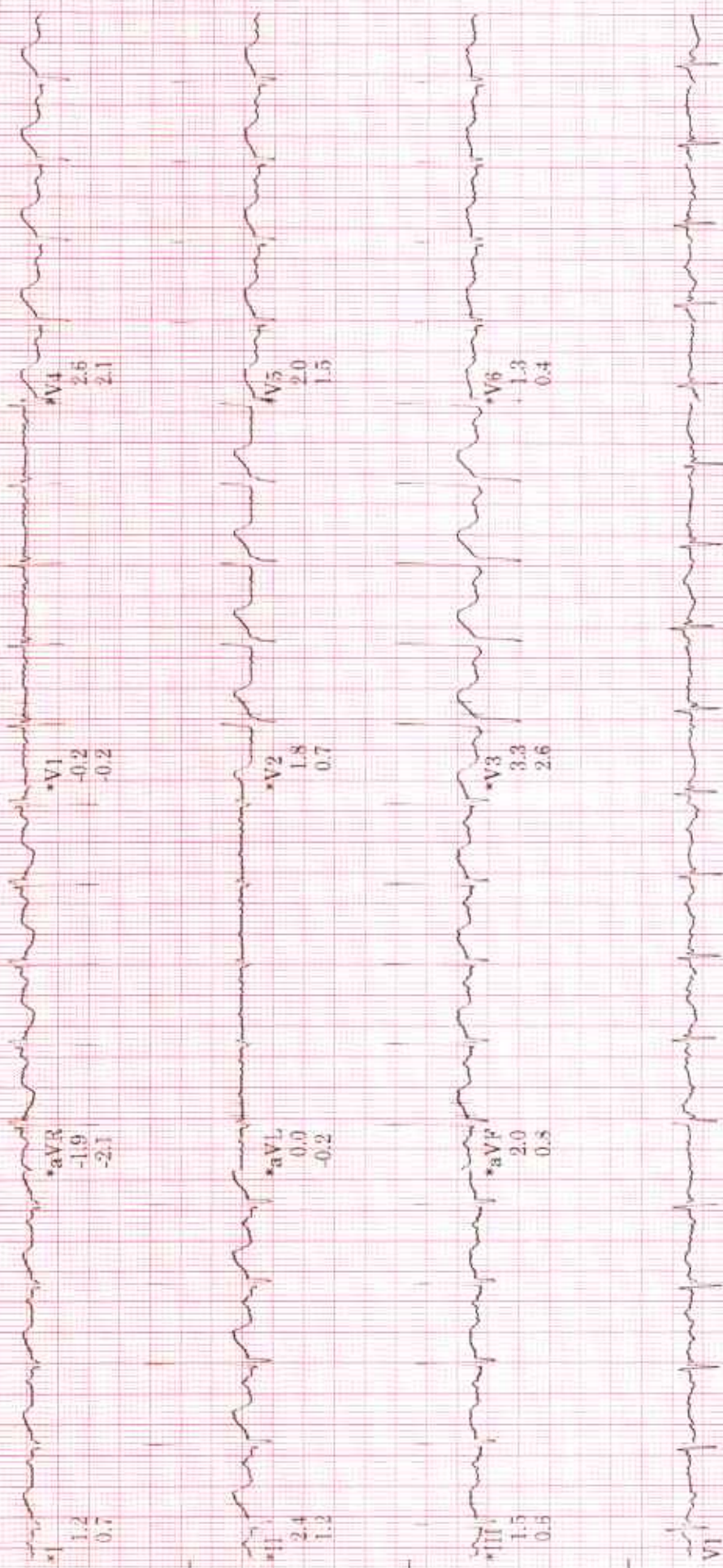

Raw Rhythm

40 Hz 25.0 mm/s 10.0 mm/mV

A-H-S-HER 46

* Computer Synthesized Rhythm

MAC55 010B

3

ID: 000502252
Visit
25-Mar-2023
12:00:02

BRUCE
2.5mph
12.0%

EXERCISE
STAGE 2
5:50

133bpm
BP 130/80

ST @ 10mm/mV
80ms post-J

Lead
ST(mm)
Slope(mV/s)

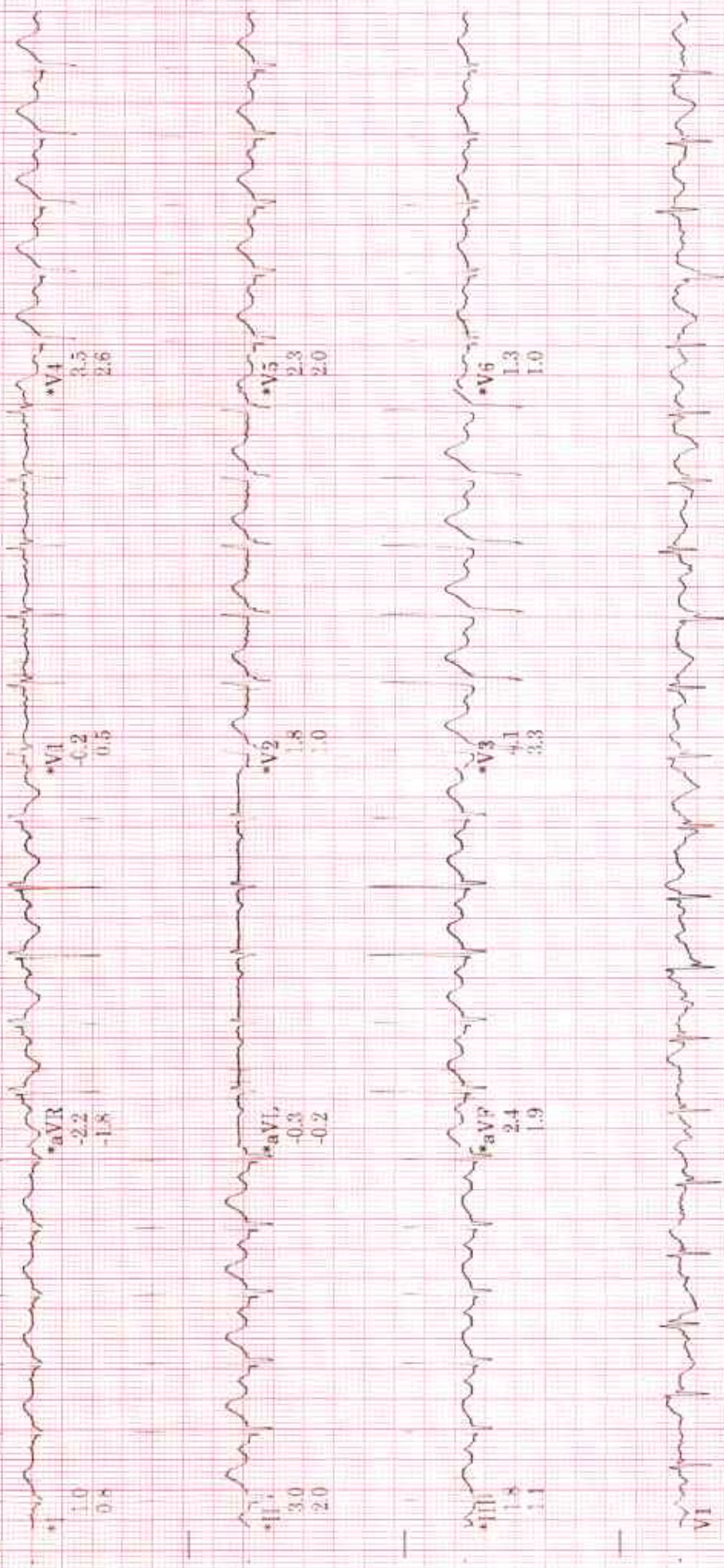

Raw Rhythm
40 Hz
25.0 mm/s
10.0 mm/mV

A-H-S HR 46

Computer Synthesized Rhythm
MAC55 010B

ID: 00502232
Visit:
25-Mar-2023
12:18:02

BRUCE
3.4mph
14.0%

EXERCISE
STAGE 3
8:50

153bpm
BP: 140/80

ST @ 10mm/mV
80ms post

Lead
ST(mm)
Slope(mV/s)

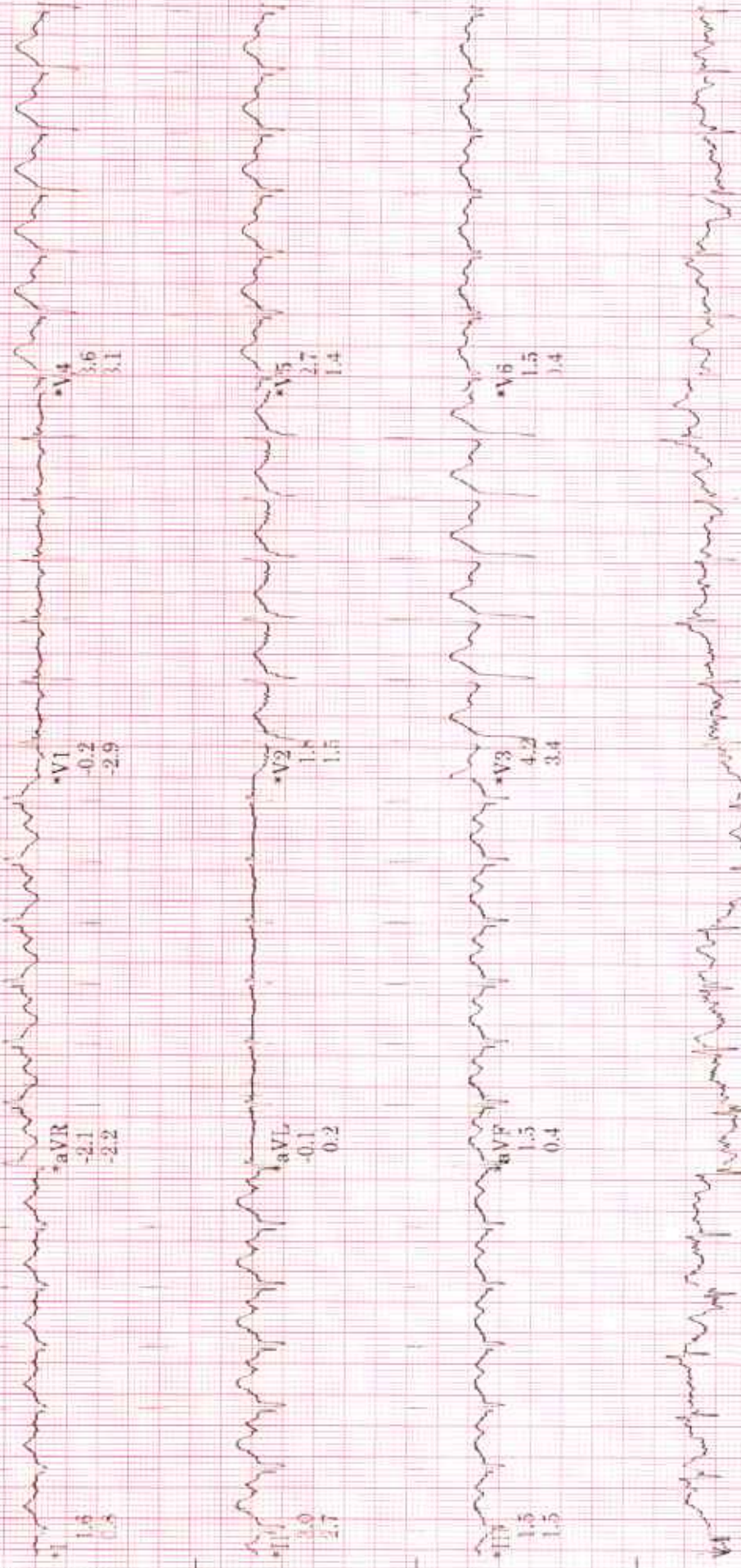

Raw Rhythm

40 Hz 25.0 mm/s 10.0 mm/mV A-H-S-HR 46

* Computer Synthesized Rhythm

MAC55 010B

2

ID: 000502252
Visit
25-Mar-2023
12:345

EXERCISE
STAGE 4
9:32

164bpm
BP: 150/80

ST @ 10mm/mV
80ms post.

BRUCE
4.2mph
16.0%

Lead
ST (mm)
Slope (mV/s)



*V1
3.7
2.7

*V2
-0.8
-0.4

*aVL
-0.2
0.5



*V5
2.2
0.8

*V6
4.1
2.9

*V3
2.2
3.0



*V4
1.2
-0.3

*V5
1.7
0.2

*V6
4.1
2.9

ECG showing ST segment depression in leads V1, V2, V3, V4, V5, and V6, consistent with anterior wall myocardial ischemia.

Raw Rhythm

40 Hz 25.0 mm/s 10.0 mm/mV

A-H-S-HR 46

Computer Synthesized Rhythm

MAC55 010B

2

ID: 009502252

Visit:

25-Mar-2023
12:14:44

132bpm

RECOVERY

Post
1:00

BRUCE

**mph
**%

ST @ 10mm/mV
80ms postL

Lead
ST(nm)
Slope(mV/s)



Raw Rhythm

40 Hz

25.0 mm/s

10.0 mm/mV

A-H-S-HR 46

* Computer Synthesized Rhythm

MAC55 0:0B

5

BRUCE

ID: 006502252

V5st

25-Mar-2023

12:04:41

109bpm

BP: 140/80

ST @ 10mm/mV
80ms postL

Post

3:00

**mph
**%

Lead
ST(mm)
Slope(mV/s)



Raw Rhythm

40 Hz 25.0 mm/s 10.0 mm/mV

A H S HR 46

* Computer Synthesized Rhythm

MAC55 010B

02

ID: 000502252

Vis U.

25-Mar-2023

12: 5:44

107bpm

BP: 130/80

ST @ 10mm/mV
80ms post/J

RECOVERY

Post

5:00

BRUCE

**mph

**%

Lead •
ST(mm)
Slope(mV/s)



Raw Rhythm

40 Hz

25.0 mm/s

10.0 mm/mV

A-H-S-HR 46

* Computer Synthesized Rhythm

MAC55 010B

0