

भारत सरकार
Government of India
इलेक्ट्रॉनिक प्रमाण पत्र
Archana Krishna Chevan
जन्म तारीख / DOB: 05/01/1988
लिंग / Gender: Female



3260 3859 9357

माझे आधार, माझी ओळख

A.K. Charam.



Dr. Manoj G. Prasad
R. No. 4137

Dr. Vandana G. Powar M.B.B.S., D.C.P.
Consultant Pathologist



PARTH
PATHOLOGY LABORATORY
(Computerised)

Shop No. 7, "Diwan Towers" Mangalwar Peth, Near Mirajkar Tikti, Opp. Nutan Marathi
High School, Kolhapur. Mob. 9158529408, 9422047480, 9921285167

NAME : MRS. ARCHANA CHAVAN
REF BY : Dr. MEDIWHEEL LIFE INS

DATE : 27/10/2023 PT.NO. : 204 27102
AGE : 37. Yrs. SEX : F

HAEMOGRAM WITH INDICES

Test	Result	Units	Normal Range
Haemoglobin	13.3	g/dl	12-16
RBC Count	4.36	millions / cu-mm	4.5 - 6.5
PCV	40.9	%	40 - 54
MCV	93.8	fL	80 - 96
MCH	30.5	Pg	27 - 33
MCHC	32.5	gm/dl	33 - 36
RDW CV	12.4	%	11.0 - 14.5
WBC Count	5800	/cumm	4000 - 11000
Neutrophils	60	%	55 - 75
Lymphocytes	35	%	20 - 50
Eosinophils	03	%	1 - 6
Monocytes	02	%	2-10
Basophils	00	%	0 - 1
Platelet Count	212000	/ul	150000 - 450000
MPV	9.5	fL	7.4 - 10.4
PDW	16.4	%	8-12
P-LCR	11.2	%	15-35
E.S.R.	09	mm at 1hr	0-15
(By Wintrobe Method)			
RBC Morphology	Normochromic, Normocytic.		
WBC Morphology	Within Normal Limits		
Platelets	Adequate		

Histogram

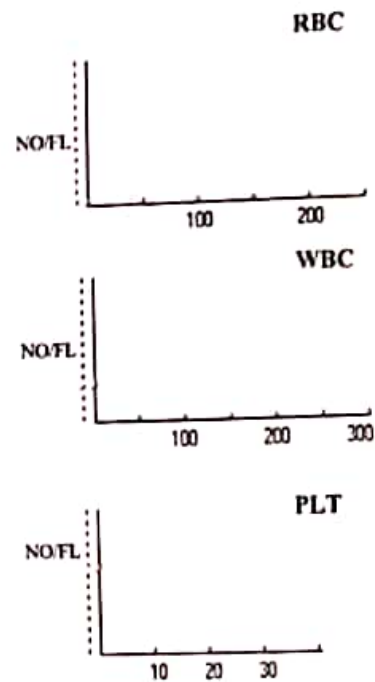

* Blood group - 'O' Rh Positive

Dr. Vandana G. Powar
M.B.B.S., D.C.P.
Reg. No 68137

PATHOLOGIST

[Signature]
DR. VANDANA POWAR
M.B.B.S., D.C.P.



All Biochemistry Tests Done By Computerised Auto Analyser

HAEMATOLOGY | CLINICAL PATHOLOGY | BIOCHEMISTRY | SEROLOGY | MICROBIOLOGY | HISTOPATHOLOGY

24 Hours Emergency Service

Home Service Available

Dr. Vandana G. Powar M.B.B.S., D.C.P.
Consultant Pathologist



PARTH
PATHOLOGY LABORATORY
(Computerised)

Shop No. 7, "Diwan Towers" Mangalwar Peth, Near Mirajkar Tikti, Opp. Nutan Marathi
High School, Kolhapur. Mob. 9158529408, 9422047480, 9921285167

PT.NAME : MRS. ARCHANA CHAVAN
REF. BY : DR. MEDIWHEEL LIFE INS

DATE : 27/10/2023
AGE : 37 Yrs. SEX : F
PT.NO. : 204 271023

BIOCHEMISTRY TEST REPORT

			<u>Normal Range</u>
Fasting Plasma Glucose	: 97.9	mg/dl	60-110 mg/dl
2 Hrs. Plasma Glucose	: 113.7	mg/dl	90-140 mg/dl
S. Creatinine	: 0.8	mg/dl	0.6 - 1.4 mg/dl
Blood Urea	: 27.6	mg/dl	12-42 mg/dl
Blood Urea Nitrogen	: 12.9	mg/dl	5 - 21 mg/dl
S. Uric acid	: 4.1	mg/dl	2.6 -6.0 mg/dl
CHOLESTEROL	: 159.7	mg/dl	0-250 mg/dl
HDL Cholesterol	: 33.6	mg/dl	30 - 70 mg/dl
S. Triglycerides	: 80.6	mg/dl	0-170 mg/dl
LDL Cholesterol	: 110.0	mg/dl	60 - 150 mg/dl
TC/HDLC Ratio	: 4.8		0 - 5
LDLC/HDLC Ratio	: 3.3		2.5 - 3.5



Dr. Vandana G. Powar
M.B.B.S., D.C.P.
Reg No 68137

PATHOLOGIST

DR. VANDANA POWAR
M.B.B.S., D.C.P.

All Biochemistry Tests Done By Computerised Auto Analyser

HAEMATOLOGY | CLINICAL PATHOLOGY | BIOCHEMISTRY | SEROLOGY | MICROBIOLOGY | HISTOPATHOLOGY

24 Hours Emergency Service

Home Service Available

Dr. Vandana G. Powar M.B.B.S., D.C.P.
Consultant Pathologist



PARTH
PATHOLOGY LABORATORY
(Computerised)

Shop No. 7, "Diwan Towers" Mangalwar Peth, Near Mirajkar Tikli, Opp. Nutan Marathi
High School, Kolhapur. Mob. 9158529408, 9422047480, 9921285167

PT.NAME : MRS. ARCHANA CHAVAN
REF. BY : DR. MEDIWHEEL LIFE INS

DATE : 27/10/2023
AGE : 37 Yrs. SEX : F
PT.NO. : 204 271023

BIOCHEMISTRY TEST REPORT

			<u>Normal Range</u>
S. Bilirubin (Total)	: 0.27	mg/dl	0 - 1.0 mg/dl
S. Bilirubin (Direct)	: 0.16	mg/dl	0 - 0.25 mg/dl
S. Bilirubin (Indirect)	: 0.11	mg/dl	0 - 0.75 mg/dl
S.G.O.T	: 29.4	IU/L	0 - 42 IU/L
S.G.P.T	: 12.8	IU/L	0 - 42 IU/L
S. Alkaline Phosphatase	: 77.9	IU/L	37 - 147 IU/L
Total Proteins	: 7.8	g/dl	6.6 - 8.3 g/dl
S. Albumin	: 4.9	g/dl	3.5 - 5.0 g/dl
S. Globulin	: 2.9	g/dl	1.5 - 3 g/dl
A/G Ratio	: 1.7 : 1		0.90 - 2.00

Dr. Vandana G. Powar
M.B.B.S., D.C.P.

Reg. No. 68137

PATHOLOGIST

DR. VANDANA POWAR
M.B.B.S., D.C.P.



All Biochemistry Tests Done By Computerised Auto Analyser

HAEMATOLOGY • CLINICAL PATHOLOGY • BIOCHEMISTRY • SEROLOGY • MICROBIOLOGY • HISTOPATHOLOGY

24 Hours Emergency Service

Home Service Available

Dr. Vandana G. Powar M.B.B.S., D.C.P.
Consultant Pathologist



PARTH
PATHOLOGY LABORATORY
(Computerised)

Shop No. 7, "Diwan Towers" Mangalwar Peth, Near Mirajkar Tikli, Opp. Nutan Marathi
High School, Kolhapur. Mob. 9158529408, 9422047480, 9921285167

PT.NAME : MRS. ARCHANA CHAVAN
REF. BY : DR. MEDIWHEEL LIFE INS

DATE : 27/10/2023
AGE : 37 Yrs. SEX : F
PT.NO. : 204 271023

REPORT ON % GLYCOHAEMOGLOBIN OF BLOOD

% Glycohaemoglobin of blood : 4.9 %
Estimated mean blood glucose : 94.8 mg/dl

(Reference For Guideline)

< 6.0 - Normal
6.0 - 7.0 % - Good Control
7.0 - 8.0 % - Fair Control
8.0-10.0% - Unsatisfactory control
>10.0% - Poor control



Dr. Vandana G. Powar
M.B.B.S., D.C.P.
Reg No 68137

PATHOLOGIST

DR. VANDANA POWAR
M.B.B.S., D.C.P.

All Biochemistry Tests Done By Computerised Auto Analyser

HAEMATOLOGY | CLINICAL PATHOLOGY | BIOCHEMISTRY | SEROLOGY | MICROBIOLOGY | HISTOPATHOLOGY

24 Hours Emergency Service

Home Service Available

Dr. Vandana G. Powar M.B.B.S., D.C.P.
Consultant Pathologist



PARTH
PATHOLOGY LABORATORY
(Computerised)

Shop No. 7, "Diwan Towers" Mangalwar Peth, Near Mirajkar Tikti, Opp. Nutan Marathi High School, Kolhapur. Mob. 9158529408, 9422047480, 9921285167

PT.NAME : MRS. ARCHANA CHAVAN
REF. BY : DR. MEDIWHEEL LIFE INS

DATE : 27/10/2023
AGE : 37 Yrs. SEX : F
PT.NO. : 204 271023

EXAMINATION OF URINE

Normal Range

PHYSICAL EXAMINATION

Quantity : 05 ml
Colour : Pale Yellow
Appearance : Clear
Deposit : Absent
Reaction (pH) : Acidic
Specific Gravity : 1.024

CHEMICAL EXAMINATION

Proteins : Absent
Glucose : Absent
Ketone Bodies : --
Bile Salts : Absent Absent
Bile Pigments : Absent Absent
Urobilinogen : --
Occult Blood : Absent

MICROSCOPIC EXAMINATION

Epithelial Cells : 1 - 2 /hpf
Pus Cells : 2 - 3 /hpf
Red Blood Cells : Absent /hpf
Casts : Absent
Crystals : Absent
Amorphous Deposits : Absent

OTHER FINDINGS

Yeast Cells : Absent
Trichomonas vaginalis : Absent
Bacteria : Absent
Mucus Threads : Absent
Spermatozoa : Absent

Dr. Vandana G. Powar
M.B.B.S., D.C.P.
Reg. No. 63137

PATHOLOGIST



[Signature]
DR. VANDANA POWAR
M.B.B.S., D.C.P.

All Biochemistry Tests Done By Computerised Auto Analyser

HAEMATOLOGY | CLINICAL PATHOLOGY | BIOCHEMISTRY | SEROLOGY | MICROBIOLOGY | HISTOPATHOLOGY

24 Hours Emergency Service

Home Service Available

Dr. Vandana G. Powar M.B.S., D.C.P.
Consultant Pathologist

Shop No. 7, "Diwan Towers" Mangalwar Path, Near Mirajkar Tikli, Opp. Nutan Marathi
High School, Kolhapur. Mob. 9158529408, 9422047480, 9921285167

PARTH
PATHOLOGY LABORATORY
(Computerised)

PATIENT NAME:- ARCHANA CHAVAN

AGE - 37SEX-FEMALE

REFERENCE :- MEDWHEEL LIFE INS.

DATE - 27/10/2023

BIOCHEMISTRY

NORMAL VALUE

SERUM GAMMA.G.T : 20.7 mmol/L

10-50 mmol/L

Dr. Vandana G. Powar

M.B.S., D.C.P.

Reg. No. 68137

PATHOLOGIST

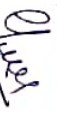

DR. VANDANA POWAR

M.B.S., D.C.P.



Dr. Vandana G. Powar M.B.B.S., D.C.P.
Consultant Pathologist



PARTH
PATHOLOGY LABORATORY
(Computerised)

Shop No. 7, "Diwan Towers" Mangalwar Peth, Near Mirajkar Tikli, Opp. Nutan Marathi
High School, Kolhapur. Mob. 9158529408, 9422047480, 9921285167

PATIENT NAME:- ARCHANA CHAVAN

AGE - 37/SEX-FEMALE

REFERANCE :- MEDWHEEL LIFE INS.

DATE - 27/10/2023

BIOCHEMISTRY

SRUM VLDL - 30.4 mmol/L

NORMAL VALUE

10-50 mmol / L

Dr. Vandana G. Powar
M.B.B.S., D.C.P.
Reg No. 68137



PATHOLOGIST

[Signature]
DR. VANDANA POWAR
M.B.B.S., D.C.P.

All Biochemistry Tests Done By Computerised Auto Analyser

HAEMATOLOGY | CLINICAL PATHOLOGY | BIOCHEMISTRY | SEROLOGY | MICROBIOLOGY | HISTOPATHOLOGY

24 Hours Emergency Service

Home Service Available

Dr. Vandana G. Powar M.B.B.S., D.C.P.
Consultant Pathologist



PARTH
PATHOLOGY LABORATORY
(Computerised)

LAB - Shop No. 7, "Diwan Towers" Mangalwar Peth, Near Mirajkar Tikli, Opp. Nutan Marathi
High School, Kolhapur. Mob. 9158529408, 9422047480, 9921285167

27/10/2023

**THE ECG OF CLIENT- ARCHANA CHAVAN
IS WITHIN NORMAL LIMIT**

NO ABNORMAL FINDINGS ARE DETECTED

Dr. Vandana G. Powar
M.B.B.S., D.C.P.
Reg. No 68137



PATHOLOGIST

[Signature]
DR. VANDANA POWAR
M.B.B.S., D.C.P.

All Biochemistry Tests Done By Computerised Auto Analyser

HAEMATOLOGY | CLINICAL PATHOLOGY | BIOCHEMISTRY | SEROLOGY | MICROBIOLOGY | HISTOPATHOLOGY

24 Hours Emergency Service

Home Service Available

MYO-CLINIC MEDICAL CENTRE, KOLHAPUR [+91 9307 4 4]

ARCHNA K CHAVAN (37 F)

ID: 392

Date: 27-10-2023

Time:

Chart Speed: 25 mm/sec

Filter: 35Hz

Mains Filter: ON

Ampli 10 m/r V



ISO = R + 60 ms, J = R + 60 ms, Post J = J + 80 ms

Lead	P(mV)	Q(mV)	R(mV)	S(mV)	T(mV)
I	-0.01	0.17	0.4	0.01	0.11
II	-0.05	0.35	0.23	0	0.12
III	-0.03	0.13	-0.11	0	0.01
aVR	0.05	-0.39	-0.44	0	-0.16
aVL	0.01	0.05	0.24	0.01	0.05
aVF	-0.05	0.23	0.05	-0.01	0.05
V1	0.01	-0.04	-0.55	0.01	-0.05
V2	-0.03	0.23	-0.59	0	0.04
V3	-0.08	0.25	-0.83	-0.03	0.08
V4	-0.05	0.31	-0.32	-0.03	0.05
V5	-0.05	0.35	0.23	0	0.12
V6	-0.04	0.25	0.23	0	0.08

Intervals (ms)

P-Q	Q-R-S	Q-T	P-T
56	70	372	96

Axis (deg)

P	QRS	T
45	28	37

HR: 68 bpm

BP: 120/80 mmHg

Interpretation: NORMAL

DR. SHANTANU S. PALKAR
 MBBS, PGDCC
 CLINICAL CARDIOLOGIST
 Doctor DR SHANTANU S PALKAR
 MMC No. 2011040954

MYO-CLINIC MEDICAL CENTRE, KOLHAPUR [+91 9307 4 4]

Name: ARCHNA K CHAVAN **Date:** 27-10-202 **Time:** 11:22
Age: 37 **Gender:** F **Height:** 161 cms **Weight:** 74 Kg **ID:** 392
Clinical History: NO MEJOR ILLNESS
Medications: NO MEDS

Test Details:

Protocol: Bruce **Predicted Max HR:** 183 **Target HR:** 155 (85% of Pr. MHR)
Exercise Time: 0:06:34 **Achieved Max HR:** 155 (85% of Pr. MHR)
Max BP: 140/70 **Max BP x HR:** 21700 **Max Mets:** 7.4
Test Termination Criteria:

Protocol Details:

Stage Name	Stage Time	METS	Speed kmph	Grade %	Heart Rate bpm	BP mmHg	RPP	Max ST I mm	ST Slope
Supine	00:08	1	0	0	66	120/80	7920	0.5 V3	11
Standing	00:07	1	0	0	62	120/80	7440	0.5 V3	11
HyperVentilation	00:09	1	0	0	65	120/80	7800	0.6 V3	12
PreTest	00:23	1	1.6	0	83	120/80	9960	0.8 II	11
Stage 1	03:00	4.7	2.7	10	119	120/80	14280	0.5 V2	13
Stage 2	03:00	7	4	12	144	130/80	18720	0.3 V3	16
Peak Exercise	00:34	7.4	5.5	14	155	130/80	20150	0.8 II	16.3
Recovery1	01:00	1	0	0	118	140/70	16520	0.9 V3	19
Recovery2	01:00	1	0	0	87	130/70	11310	0.4 V3	13
Recovery3	01:00	1	0	0	83	120/60	9960	0.3 V3	11
Recovery4	00:02	1	0	0	83	120/60	9960	0.3 V3	11

Interpretation

The Patient Exercised according to Bruce Protocol for 0:06:34 achieving a work level of 7.4 METS.
 Resting Heart Rate, initially 66 bpm rose to a max. heart rate of 155bpm (85% of Predicted Maximum Heart Rate)
 Resting Blood Pressure of 120/80 mmHg, rose to a maximum Blood Pressure of 140/70 mmHg

GOOD EFFORT TOLERANCE
 NORMAL INOTROPIC RESPONSE
 NORMAL CHRONOTROPIC RESPONSE
 THR ACHIEVED ; ADEQUATE METS ACHIEVED
 NO SIGNIFICANT ST SEGMENT CHANGES NOTED IN EXERCISE AND RECOVERY
 TMT IS NEGATIVE FOR STRESS INDUCIBLE ISCHAEMIA AT GIVEN WORKLOAD

DR. SHANTANU S. PALKAR
 MBBS, PGDCC
 CLINICAL CARDIOLOGIST
 MMC No. 2011040954
Doctor: DR SHANTANU S. PALKAR

Ref. Doctor: MEDI WHEEL

SCHILLER
 The Art of Diagnostics

(Summary Report generated by User)
 Cardiovit CS-1000 Version 4.0

MYO-CLINIC MEDICAL CENTRE, KOLHAPUR [+91 9307257414]

ARCHNA K CHAVAN (37 F)

Bruce Protocol
STLevel(mm) STSlope(mV/s)

ID: 392
Stage: Supine

Date: 27-10-2023
Speed: 0 km/h

Exec Time : 0:00:00
Slope: 0%

Stage Time: 00:08
THR: 155 bpm

HR: 66 bpm

BP: 120/80 mmHg
STLevel(mm) STSlope(mV/s)

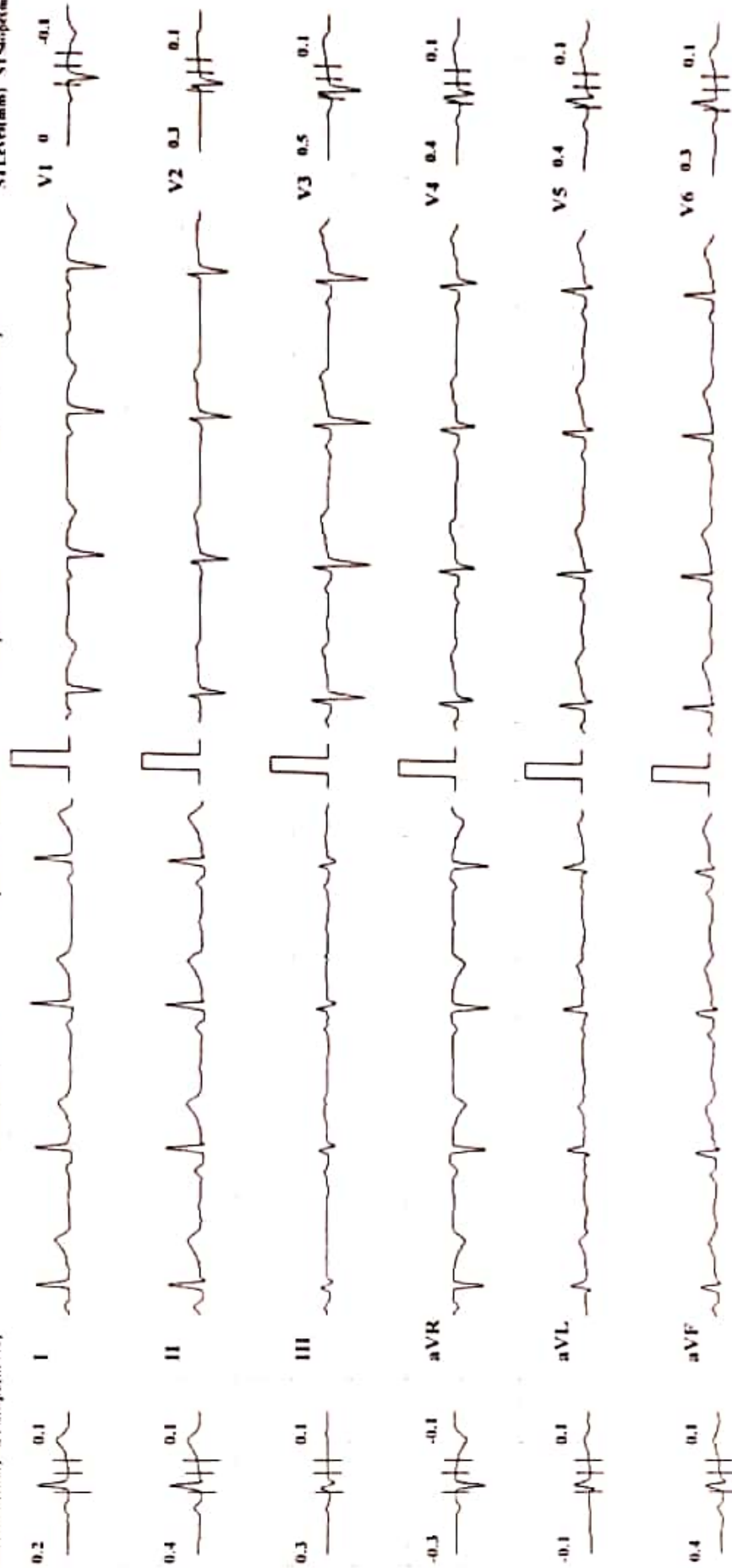

MYO-CLINIC MEDICAL CENTRE, KOLHAPUR [+91 9307257414]

ARCHINA K CHAVAN (37 F)

Bruce Protocol
STLevel(mm) STSlope(mV/s)

ID: 392

Stage: Standing

Date: 27-10-2023

Speed: 0

Exec Time : 0:00:00

Slope: 0 %

Stage Time: 00:07

TIIR: 155 bpm

TIIR: 62 bpm

BP: 120/80 mmHg

STLevel(mm) STSlope(mV/s)

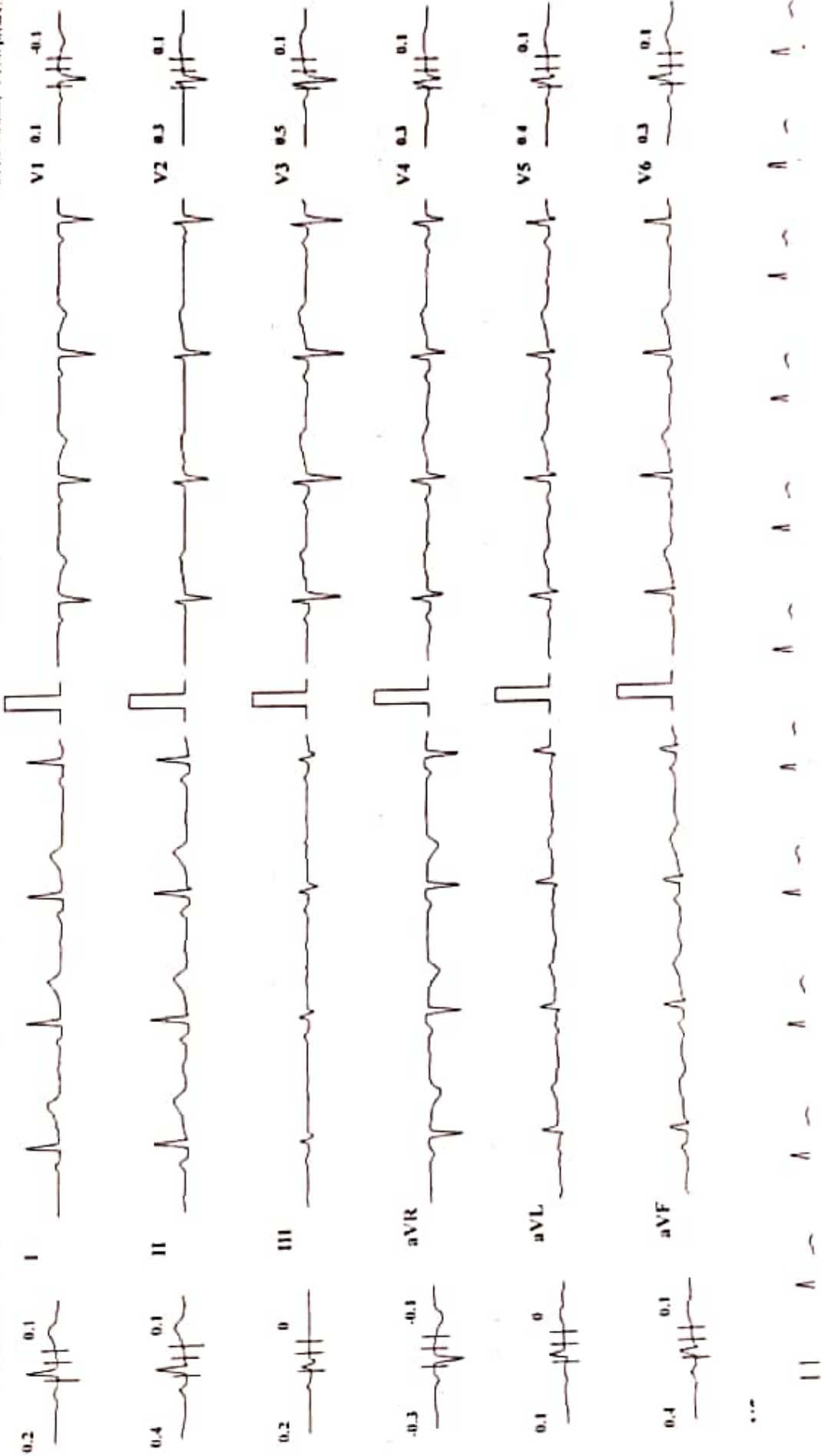

MYO-CLINIC MEDICAL CENTRE, KOLJIAPUR [+91 9307257414]

ARCHNA K CHAVAN (37 F)

Bruce Protocol

STLevel(mm) STSlope(mV/s)

ID: 392

Date: 27-10-2023

Stage: HyperVentilation

Speed: 0

Exec Time : 0:00:09

Slope: 0 %

Stage Time: 00:09

THR: 155 bpm

HR: 65 bpm

BP 120/80 mmHg

STLevel(mm) STSlope(mV/s)

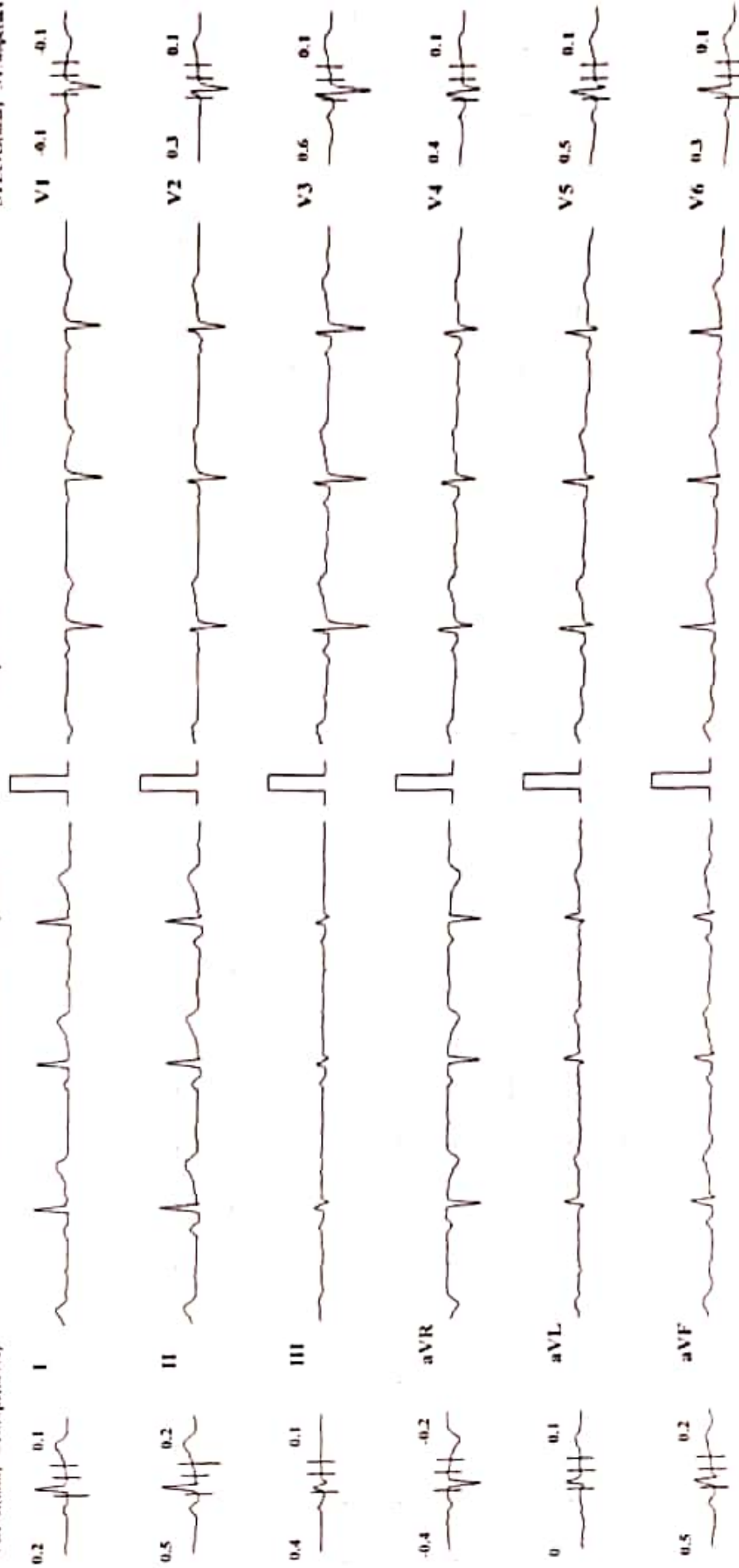

Chart Speed: 25 mm/sec

Amplitude: 10mm/mV

Filter: 35 Hz

Margin: 10mm

ECG - B - 60 mm 1 - 6 x 60 mm Doc ID: 1-4-80-001

Scanned with CamScanner

MYO-CLINIC MEDICAL CENTRE, KOLHAPUR [+91 9307257414]

ARCHNA K CHAVAN (37 F)

Bruce Protocol

STLevel(mm) STSlope(mV/s)

ID: 392

Stage: 1

Date: 27-10-2023

Speed: 2.7 kmph

Exec Time: 0:03:00

Slope: 10 %

Stage Time: 03:00

THR: 155 bpm

HR: 119 bpm

BP: 129/80 mmHg

STLevel(mm) STSlope(mV/s)



...



MYO-CLINIC MEDICAL CENTRE, KOLHAPUR [+91 9307257414]

ARCHNA K CHAVAN (37 F)

Bruce Protocol
ST level (mm) ST Slope (mV/s)

ID: 392
Stage: 2

Date: 27-10-2023
Speed: 4 kmph

Exec Time: 0:06:00
Slope: 12 %
Stage Time: 03:00
THR: 155 bpm

HR: 144 bpm
BP: 130/80 mmHg
ST level (mm) ST Slope (mV/s)

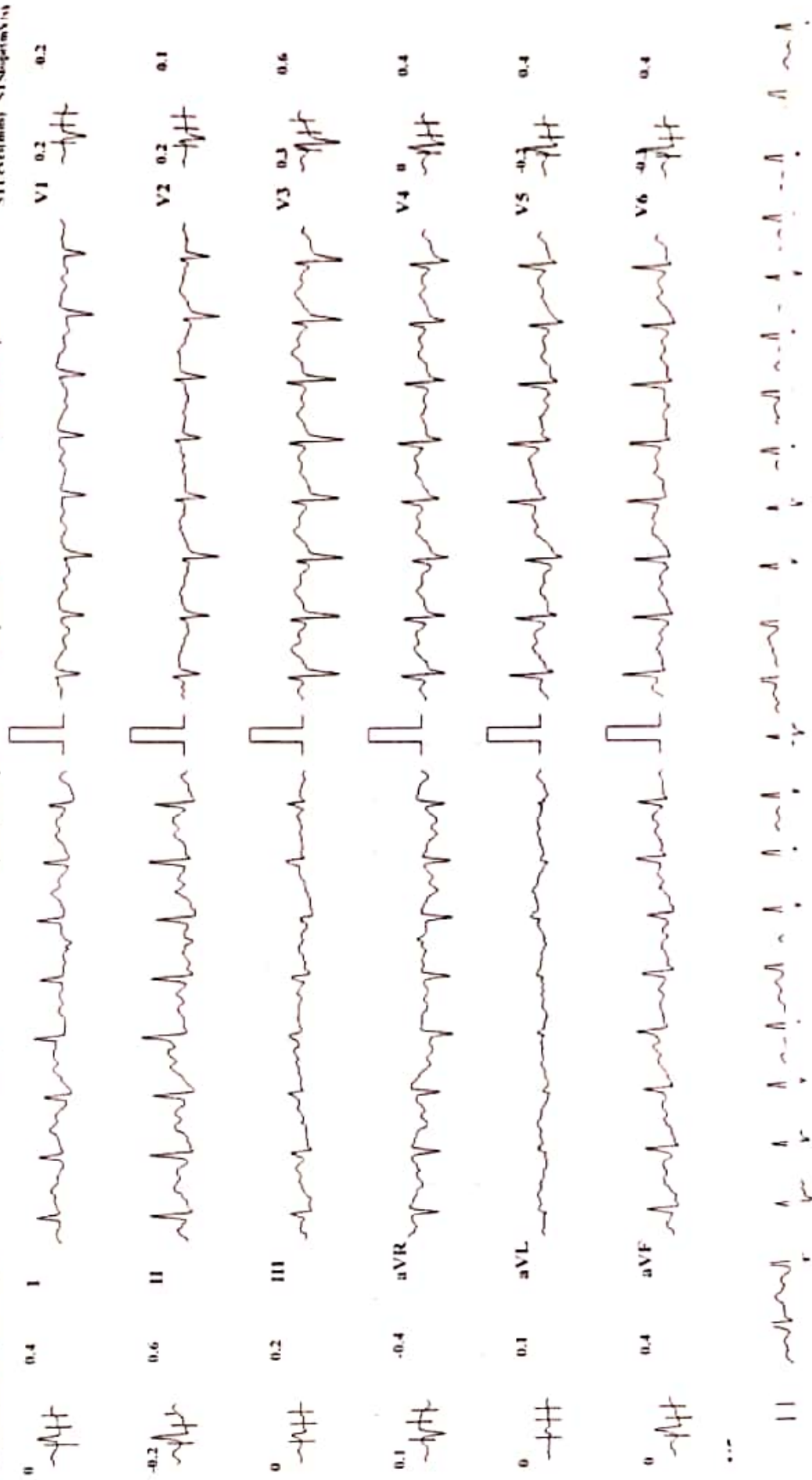

MYO-CLINIC MEDICAL CENTRE, KOLHAPUR | +91 9307257414 |

ARCHNA K CHAVAN (37 F)

Bruce Protocol

ID: 392

Date: 27-10-2023

Exec Time : 0:06:34

Stage Time: 00:34

HR: 155 bpm

STLevel(mm) STSlope(mV/s)

Stage: 3 Peak Exercise

Slope: 14%

THR: 155 bpm

BP: 130/80 mmHg

STLevel(mm) STSlope(mV/s)

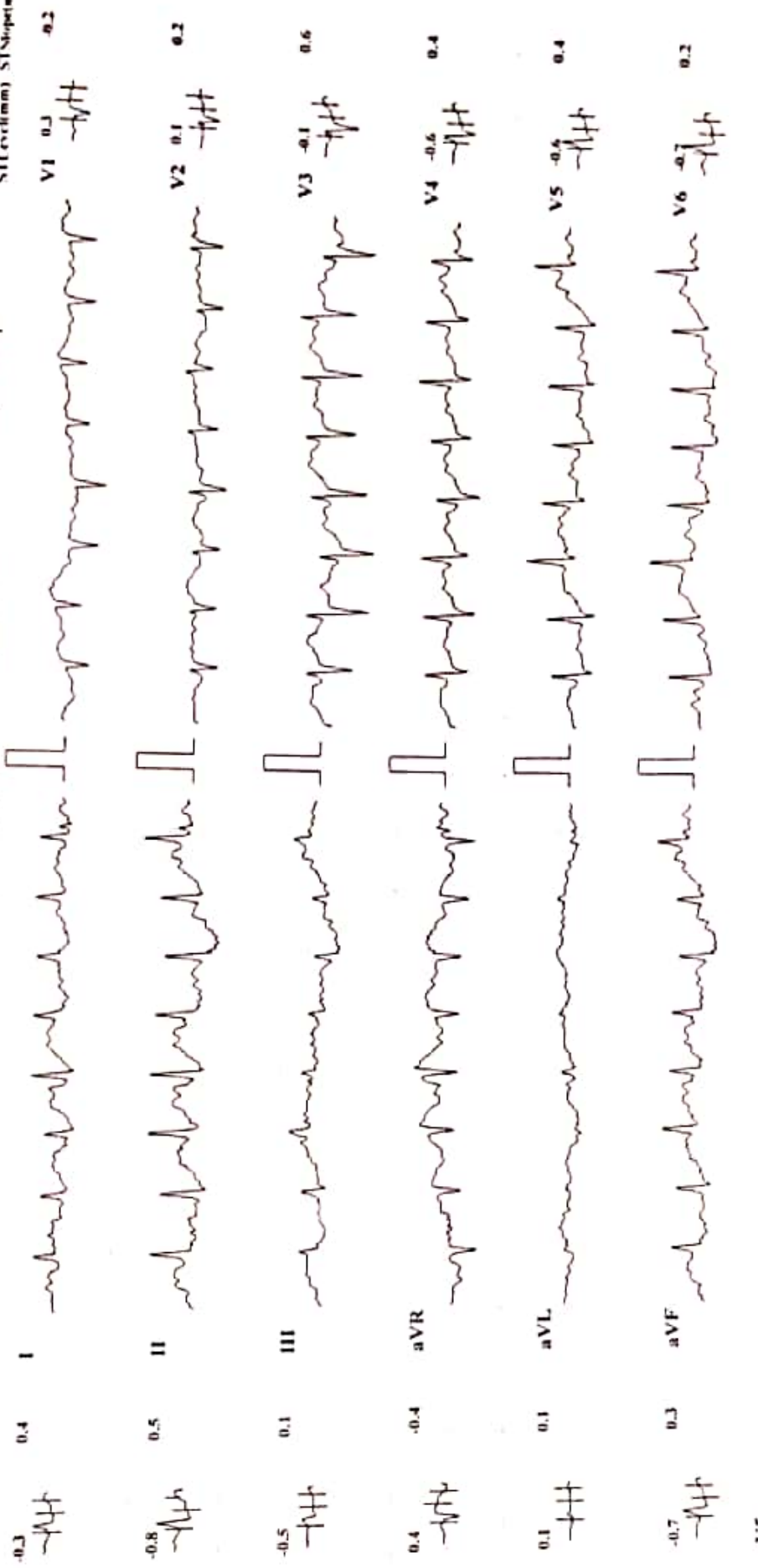

Chart Speed: 25 mm/sec

Amplitude: 10mm/mV

Filter: 35 Hz Active Filter: ON

WV: 0.40 mm 1.0 0.40 mm 1.0 0.40 mm

Calibration Pulse: 1.0 mV

MYO-CLINIC MEDICAL CENTRE, KOLHAPUR [+91 9307257414]

ARCHNA K CHAVAN (37 F)

Bruce Protocol

ID: 392

Date: 27-10-2023

Exec Time : 00:00

Stage Time: 01:00

HR: 118 bpm

STLevel(mm) STSlope(mV/s)

Stage: Recovery1

Speed: 0 kmph

Slope: 0 %

BP: 140/70 mmHg

STLevel(mm) STSlope(mV/s)

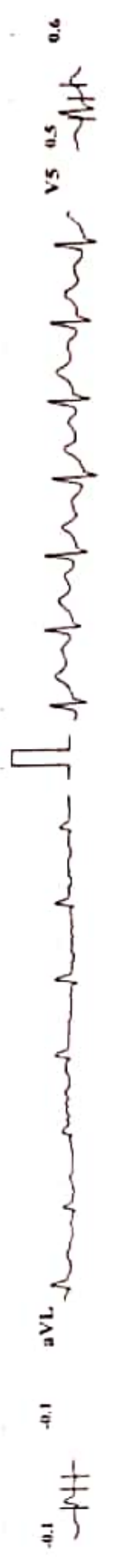

MYO-CLINIC MEDICAL CENTRE, KOLHAPUR [+91 9307257414]

ARCHINA K CHAVAN (37 F)

Bruce Protocol
STLevel(mm) STSlope(mV/s)

ID: 392

Date: 27-10-2023

Exec Time : 00:00

Stage Time: 01:00

HR: 87 bpm

BP: 130/70 mmHg

STLevel(mm) STSlope(mV/s)

Stage: Recovery2

Slope: 0 %

THR: 155 bpm

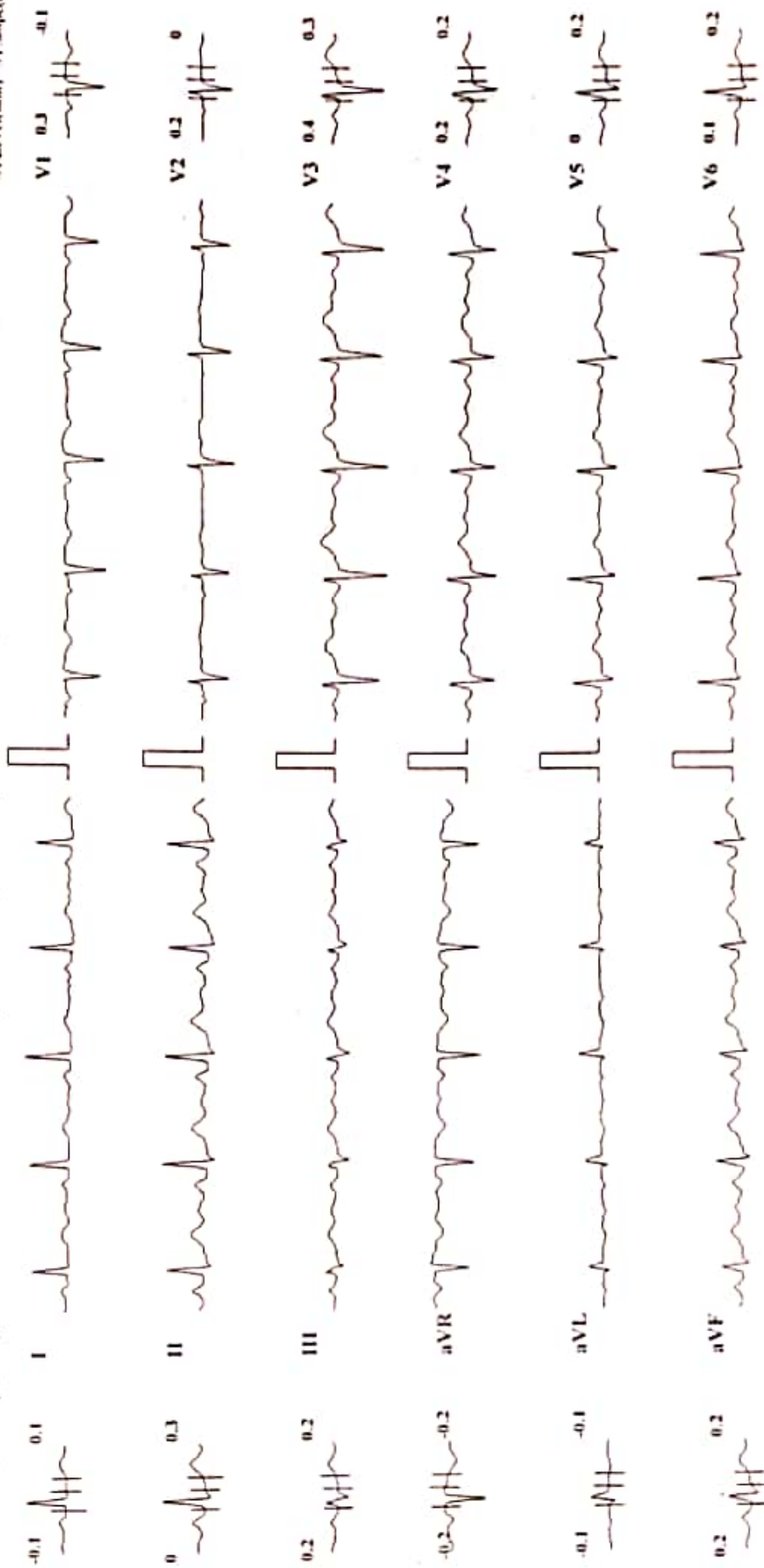

MYO-CLINIC MEDICAL CENTRE, KOLHAPUR [+91 9307257414]

ARCHNA K CHAVAN (37 F)

Bruce Protocol

ID: 392

Date: 27-10-2023

Excc Time : 00:00

Stage Time: 01:00

HR: 83 bpm

ST1Level(mm) ST1Slope(mV/s)

Stage: Recovery3

Speed: 0 kmph

Slope: 0 %

THR: 155 bpm

BP: 120/60 mmHg

ST1Level(mm) ST1Slope(mV/s)

ST1Level(mm) ST1Slope(mV/s)

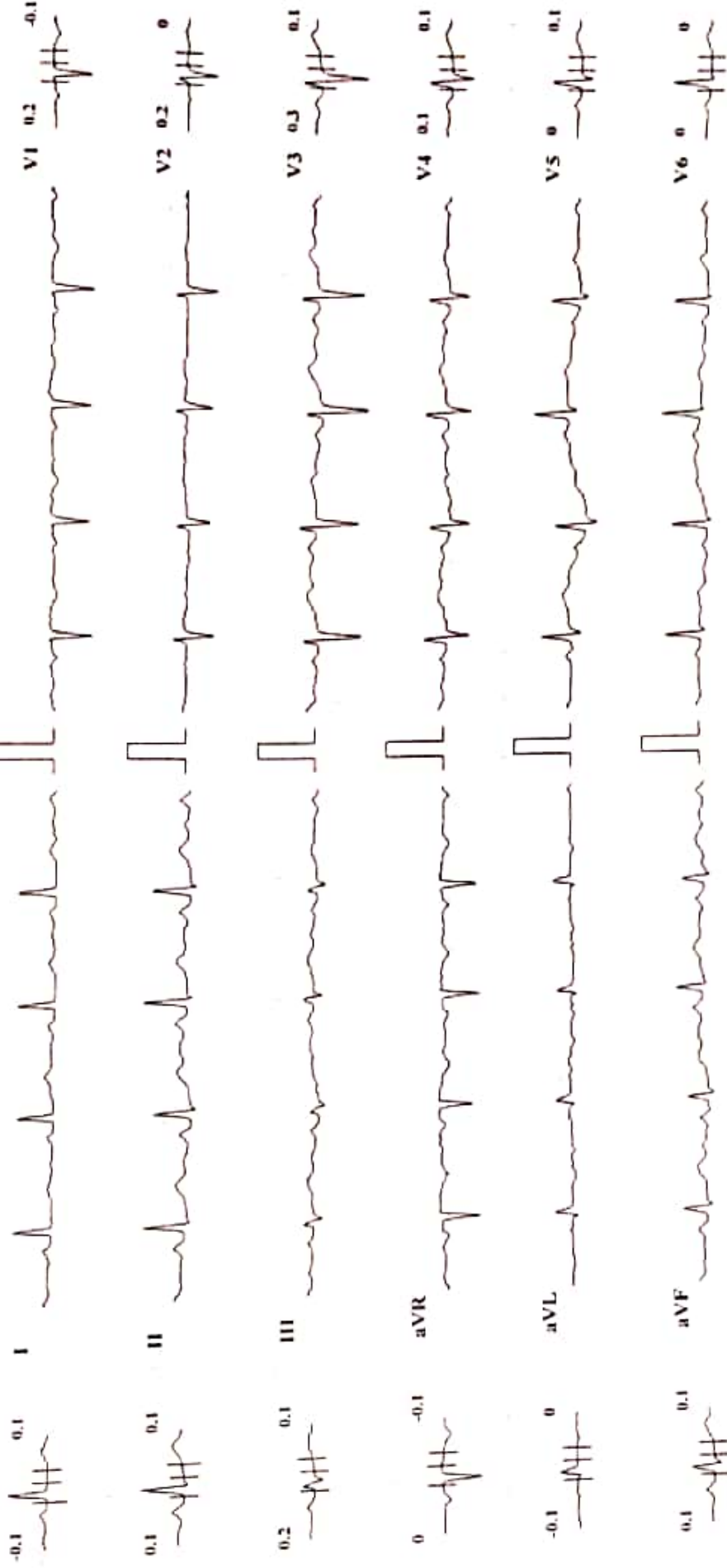

Chart Speed: 25 mm/sec

Amplitude: 10mm/mV

Filter: 35 Hz

ECG - B - 20mm 1x10 40mm 1x100mm

Serial No. of Run at P.C. 05/10/2023 3.4

Patient Name : MRS. ARCHANA CHAVAN

Date : 27 Oct 2023

Referred By : Dr. VANDANA POWAR

Age : 38 YEARS Sex : F

Clinically – FOR HEALTH CHECK UP.

Abdomen Sonography

LIVER : is normal in size, shape, position and shows normal echogenicity. The contours are smooth. The parenchyma shows homogeneous echo texture. The intra – hepatic portal and venous system appears normal. The portal vein is normal and show hepatopetal flow. The intra-hepatic biliary radicals are not dilated. There is no focal mass lesion.

GALL BLADDER: is physiologically distended, normal in size and echotexture. There is no evidence of echoreflexive calculus in gall bladder. There is no abnormal biliary tree dilation noted. The portal vein & C.B.D appear normal. Wall thickness is normal. No e/o cholecystitis/calculus seen. PV measures -11 mm, CBD measures – 3 mm

PANCREAS: is normal size, position & echotexture. The contours are smooth. There is no focal mass lesion seen. No pancreatitis or calcification.

SPLEEN: is normal in size, shape and echopattern. The contours are smooth. The splenic vein and portal vein are normal in calibre.

KIDNEYS: Both the kidneys are normal in size, shape and position and contours. There is no echoreflexive obstructing calculus seen on either sides nor hydronephrosis. Both visualized ureters appear to be normal. Parenchymal thickness and cortical thickness is normal. Cortico-medullary differentiation is well maintained.

Right kidney measures- 101 x 45mm, **Left kidney** measures -112 x 53 mm.

Urinary bladder is physiologically distended, appears normal. No intraluminal abnormality.

Aorta and IVC are normal. No e/o free fluid in peritoneal cavity. No ascites. No significant lymphadenopathy. Bowel loops appear normal in size with good peristalsis.

Appendix is not appreciated in today's study. Terminal ileum is well seen. No probe tenderness in right iliac fossa or anywhere in abdomen.

IMPRESSION : < NO SIGNIFICANT ABNORMALITY SEEN.

ADVICE - Clinical correlation and follow up if clinically needed.

THANKS FOR REFERRAL. FEEDBACK IS WELCOME.

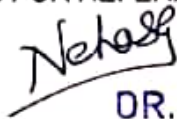

DR. NEHA S. GHORPADE

MBBS DMRE Reg. No. 79916

Consulting Radiologist

डॉ. नेहा घोरपडे

एम. बी. बी. एस., डी.एम.आर.ई (रेडीओलॉजिस्ट)

रजि.नं.79916

परत येताना सर्व जुने रिपोर्ट्स, सोनोग्राफी रिपोर्ट्स अथवा एक्स-रे असल्यास बरोबर घेऊन येणे.



अस्मिता क्लिनिक
आणि सोनोग्राफी सेंटर

Patient Name : MRS. ARCHANA CHAVAN
Referred By : Dr. VANDANA POWAR

Date : 27 Oct 2023
Age : 38 YEARS Sex : F

LMP : 10 SEP, 2023
CLINICALLY : FOR HEALTH CHECK UP.

PELVIC SONOGRAPHY

UTERUS - has smooth outlines
and normal echo-appearance
The endometrial echo is 9.7mm thick.
Uterus ante-verted, measures are 76 x 46 x 59 mm.

The ovaries are normal.
Right ovary size is 35 x 25 mm.
Left ovary size is 32 x 20 mm.

There is no abnormal adnexal mass.

There is no free fluid in cul de sac.

IMPRESSION : < No significant abnormality seen.

Neha

DR. NEHA S. GHORPADE
MBBS DMRE Reg. No. 79916
Consulting Radiologist

डॉ. नेहा घोरपडे

एम. बी. बी. एस., डी.एम.आर.ई (रेडीओलॉजिस्ट)
रजि.नं.79916

परत येताना सर्व जुने रिपोर्ट्स, सोनोग्राफी रिपोर्ट्स अथवा एक्स-रे असल्यास बरोबर घेऊन येणे.

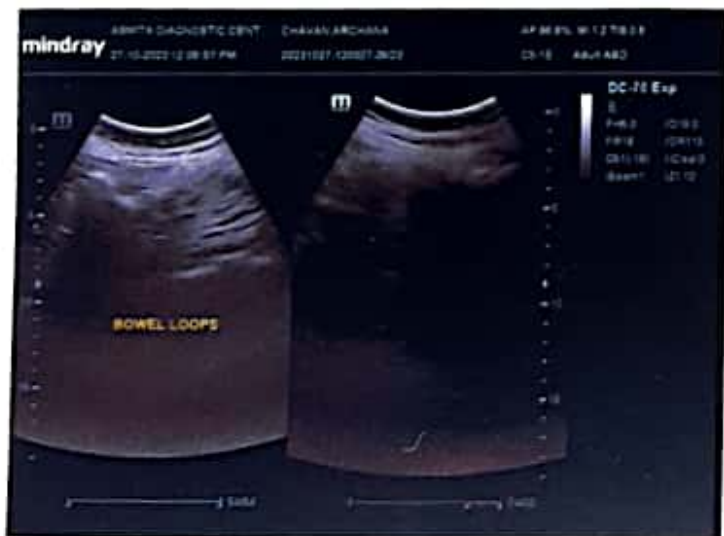
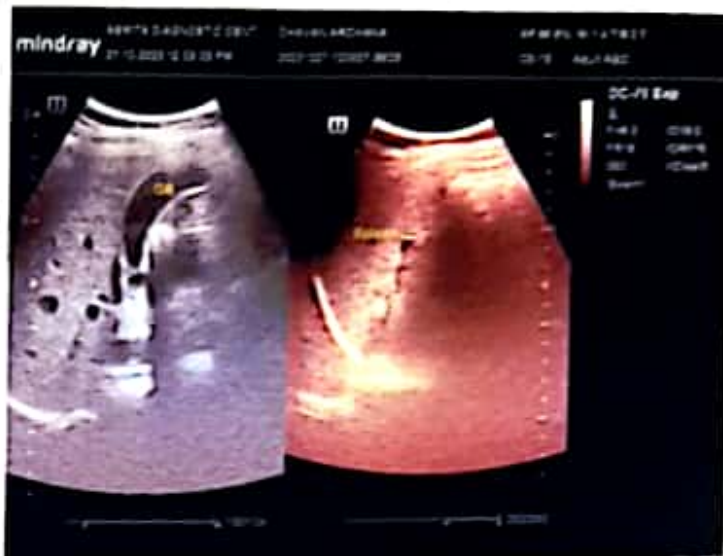



 GPS Map Camera

Kolhapur, Maharashtra, India

Rajghat Rd, Mangalwar Peth, C Ward, Kolhapur, Maharashtra 416002, India

Lat 16.69281°

Long 74.224339°

27/10/23 10:13 AM GMT +05:30

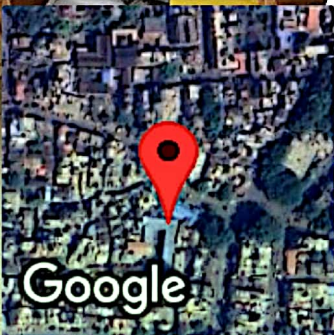

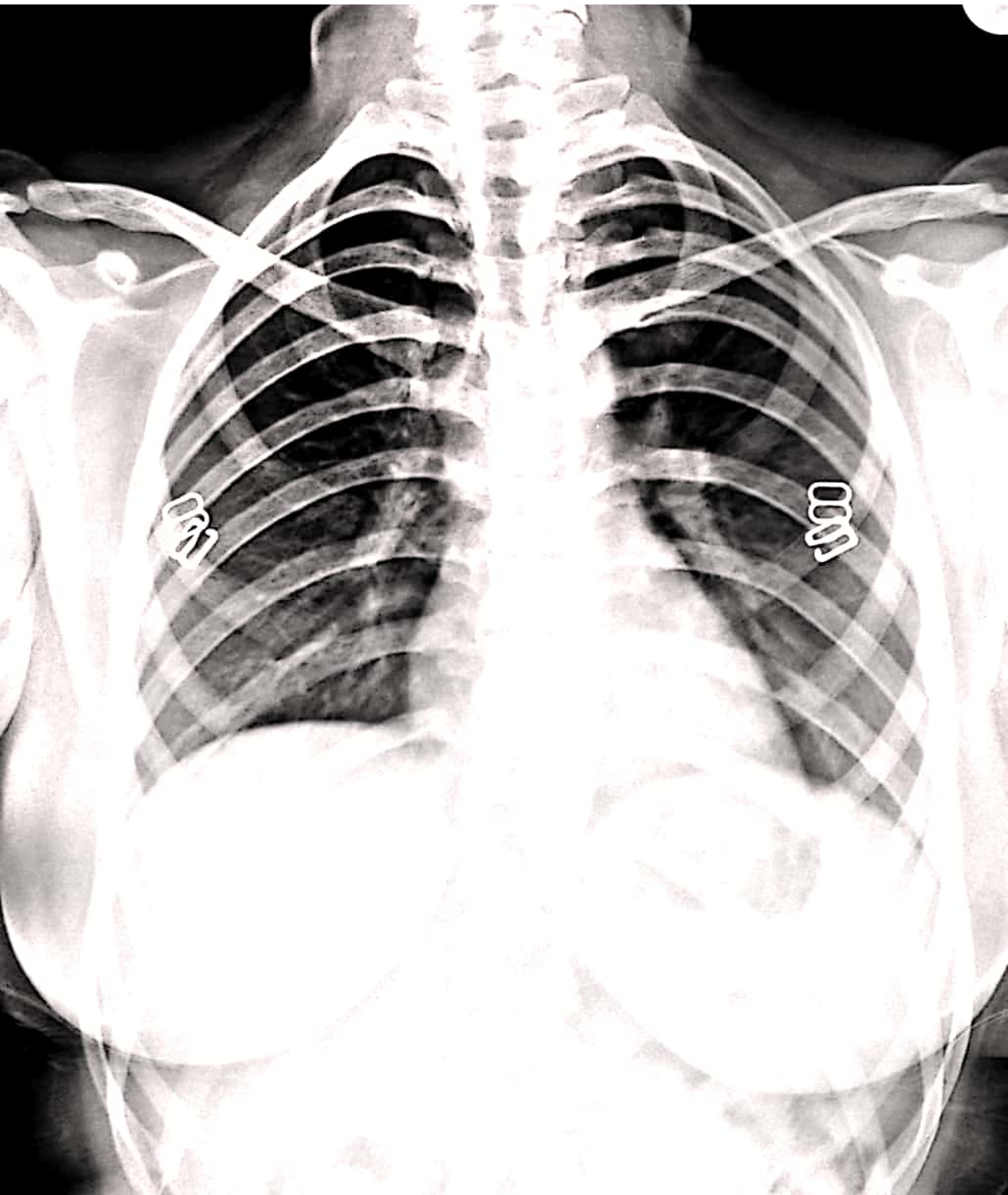



SWARA DIGITAL

X- RAY

All Types Of Digital, Portable X-rays And Procedural X-rays

PATEINT NAME : MRS ARACHANA CHAVAN

AGE/SEX : 37Y/FEMALE

REF BY : PARTH LAB

DATE : 27/10/2023

CHEST X-RAY PA

Both lungs fields are normal

Both costophrenic angles appear normal

The tracheal lucency is centrally placed

The mediastinal & diaphragmatic outlines appear normal.

The heart shadow is normal

Normal chesr xray

DR. S AKSHAM GUPTA.
MD (RADIO)

Mob. 9890185675

Address : Bramhanand, Near Tawanappa Patne High School, Rajarampuri 10 Galli, Kolhapur.



Corporate Office : HY PATHO LAB

CB 252, GROUND & FIRST FLOOR NARAINA, NEW DELHI 110028

7718962488

info@hypatholab.in

www.hypatholab.in

Toll Free No. : 18001030287

REPORT

PT Name : ARCHANA CHAVAN
Ref By : DR. VANDANA POWAR
Reg No : HL3000624109 / MH145
Barcode : 20510823
INV : THYROID PROFILE-5 (FT3 FT4 T3 T4 TSH)

Age : 37 Year | Sex : Female
Registered on : 27-10-2023 02:40 PM
Received on : 28-10-2023 09:27 AM
Reported on : 28-10-2023 10:27 AM

SAMPLE COLLECTED AT :



SAMPLE : Serum

THYROID PROFILE-5 (FT3 FT4 T3 T4 TSH)

TEST DESCRIPTION	RESULT	UNITS	BIOLOGICAL REFERENCE RANGE
TOTAL TRIIODOTHYRONINE (T3) Method: CLIA	188	ng/dL	82 - 213 126 - 258 : 1 Yr - 5 Yr 96 - 227 : 6 Yr - 15 Yr 91 - 164 : 16 Yr - 18 Yr 60 - 181 : > 18 years Pregnancy : 1st Trimester : 81 - 190 2nd & 3rd Trimester:100 - 260
TOTAL THYROXINE (T4) Method: CLIA	8.26	µg/dl	6 - 12.23 Pregnancy : 1st Trimester : 6 - 16.5 2nd & 3rd Trimester: 6 - 18.5
THYROID STIMULATING HORMONE (TSH) Method: CLIA	3.63	µIU/ml	0.35 - 5.50 0.46 - 8.10 : 1 Yrs - 5 Yrs 0.36 - 5.80 : 6 Yrs - 18 Yrs 0.35 - 5.50 : 18 Yrs - 55 Yrs 0.50 - 8.90 : >55 yrs Pregnancy Ranges- 1st Trimester :0.37 - 3.6 2st Trimester:0.38 - 4.04
Triiodothyronine Free (FT3) Method: CLIA	3.06	pg/mL	2.3 - 4.2 Pregnancy 2.0 - 3.8
Thyroxine - Free (FT4) Method: CLIA	1.55	ng/dL	0.8 - 2.7 Adults (21 - 87 Yrs) Pregnancy 0.7 - 2.0 : First Trimester 0.5 - 1.6 : 2nd and 3rd Tri

NOTE-

Please correlate with clinical conditions.

--End of report--

Dr. Khande Tejal Abasaheb (MD PATH)
Consultant Pathologist