



**PRAMUKH**

**MULTI SPECIALITY**

**HOSPITAL**

Above Punjab National Bank,  
Nr. Railway Crossing, Maninagar (E)  
Ahmedabad - 380 008.

## MEDICAL EXAMINATION

DATE :- 08/01/2022

NAME :- RANJITSINGH RAJPUT

AGE /SEX :- 46 YRS / MALE

O/E :

Height : 170 cm.

T : (N)

Weight : 82 kgs

BP : 130/82 mm Hg.

BMI : 28.4

P : 70/min

Eye Exam. : Vision Normal

RS : BA&A

Ear Exam. : Hearing Normal

SPO2 : 98% on R.A.

CNS : Con/oxi

CVS : S1+S2+

P/A : Soft.

ADV :

B.A. Panchal

Randh

**Dr. Brijesh Panchal**  
MBBS  
Regd. No. G-28095  
PRAMUKH MULTISPECIALITY HOSPITAL  
Maninagar, Ahmedabad-8.



# PRAMUKH MULTI SPECIALITY HOSPITAL

Above Punjab National Bank,  
Nr. Railway Crossing, Maninagar (E)  
Ahmedabad - 380 008.

*Rajesh Singh Rajput*

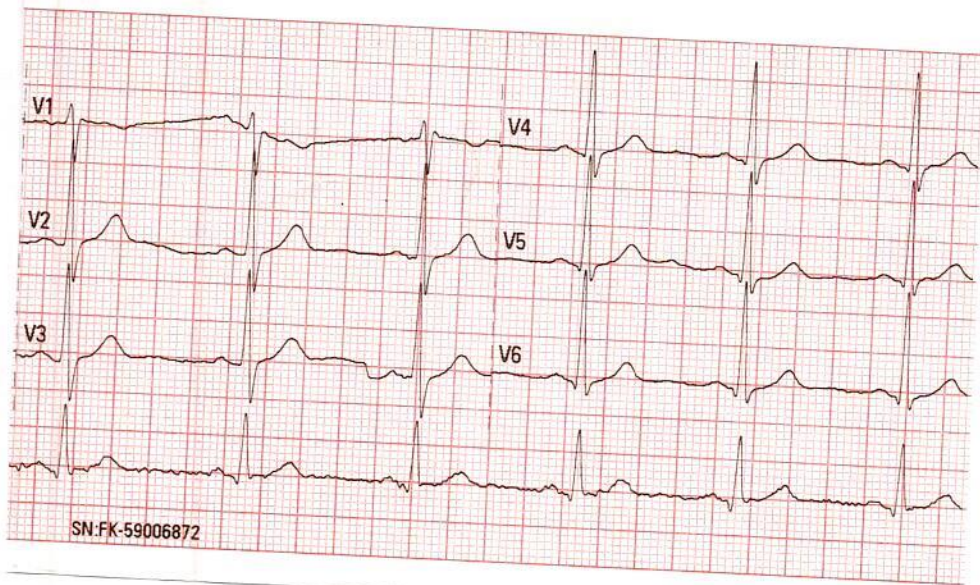
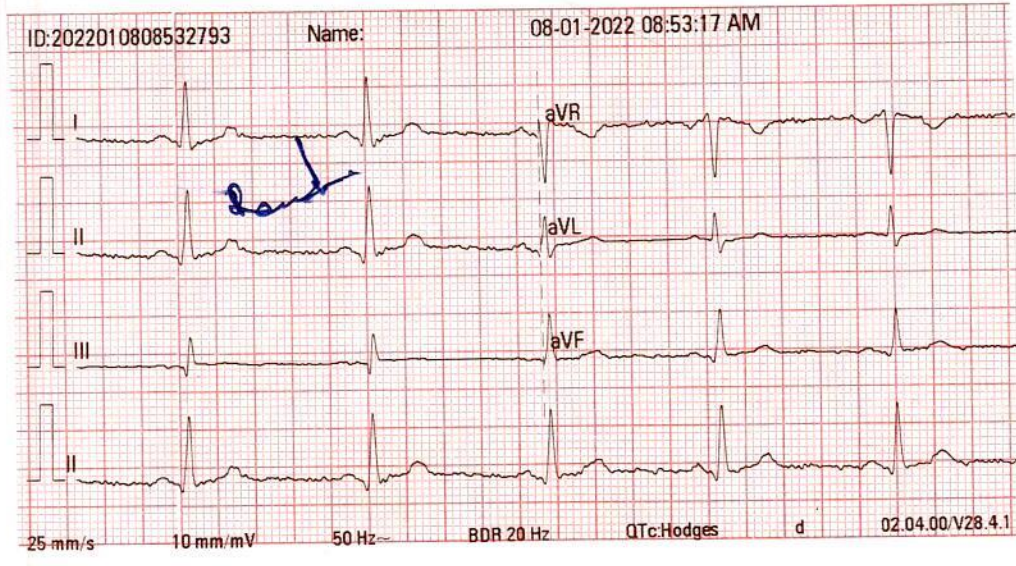

*Normal ECG.*

*Photo to 1st register*



**DR. KAMLESH N. SHAH**  
M.D. (FICA-USA)  
Reg. No. G-1345  
PRAMUKH MULTISPECIALITY HOSPITAL  
MANINAGAR, AHMEDABAD.

*K. N. Shah*

HELP LINE No. 7227971927



**NAME: RANJITSINGH RAJPUT**

**M/48YRS**

**DATE: 08/01/2022**

**REF BY: PRAMUKH HOSPITAL**

**X RAY CHEST PA VIEW**

Both lung fields under vision appears normal.

No evidence of koch's lesion or consolidation is seen.

Both CP angles are clear.

Cardiac size is within normal limits.

Bony thoracic cage and both domes of diaphragm appears normal.

**DR. SANDIP MEVADA**  
M.D.

**DR. ANIRUDDHSINH RAHEVAR**  
DMRD DNB

**DR. RUCHIT SHAH**  
M.D.

**DR. AMISHA PATEL**  
M.D.

**DR. PRANAY PATEL**  
M.D.





**NAME: RANJITSINGH RAJPUT**

**M/48YRS**

**DATE: 08/01/2022**

**REF BY: PRAMUKH HOSPITAL**

**U.S.G. OF ABDOMEN PELVIS**

**Liver:** appears normal in size & shows normal echopattern. No focal lesion is seen. No dilated IHBR is seen. Portal vein and CBD appear normal in course and caliber.

**Gall bladder:** is moderately distended & appears normal. No calculus, sludge or mass is seen. Gall bladder wall thickness appears normal.

**Pancreas:** appears normal in size & echopattern. No focal lesion is seen.

**Spleen:** appears normal in size and shows normal echotexture. No focal lesion is seen. Splenic vein appears normal.

**Both Kidneys** appear normal in size, position and echopattern. C-M differentiation is well preserved on either side. Concretion seen in lower calyx of right kidney. No calculus or hydronephrosis on either side. Cortical thickness appears normal on both sides. No focal lesion is seen on either side.

**Urinary bladder** is moderately distended & appears normal. No calculus, internal echoes or mass is seen. Urinary bladder wall thickness appears normal.

**Prevoid 120 cc. Postvoid 10 cc.**

**Prostate appears enlarged in size (35 cc in volume).** No focal lesion is seen.

Para-aortic region appears normal. No abdominal lymphadenopathy is seen. Bowel loops appear normal in caliber & show normal peristalsis. No abnormal dilatation of bowel loops or wall thickening is seen. No fluid collection or lump formation is seen in RIF. No ascites is seen.

**IMPRESSION:**

- Prostatomegaly.
- Prevoid 120 cc. Postvoid 10 cc.



**DR. SANDIP MEVADA**  
M.D.

**DR. ANIRUDDHSINH RAHEVAR**  
DMRD DNB

**DR. RUCHIT SHAH**  
M.D.

**DR. AMISHA PATEL**  
M.D.

**DR. PRANAY PATEL**  
M.D.

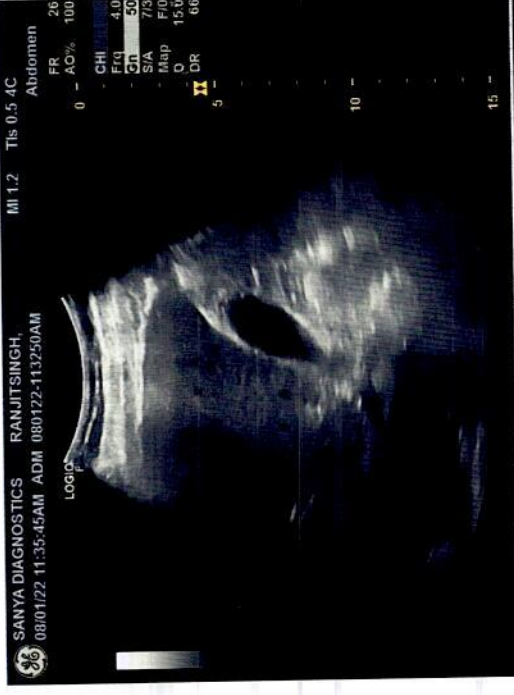

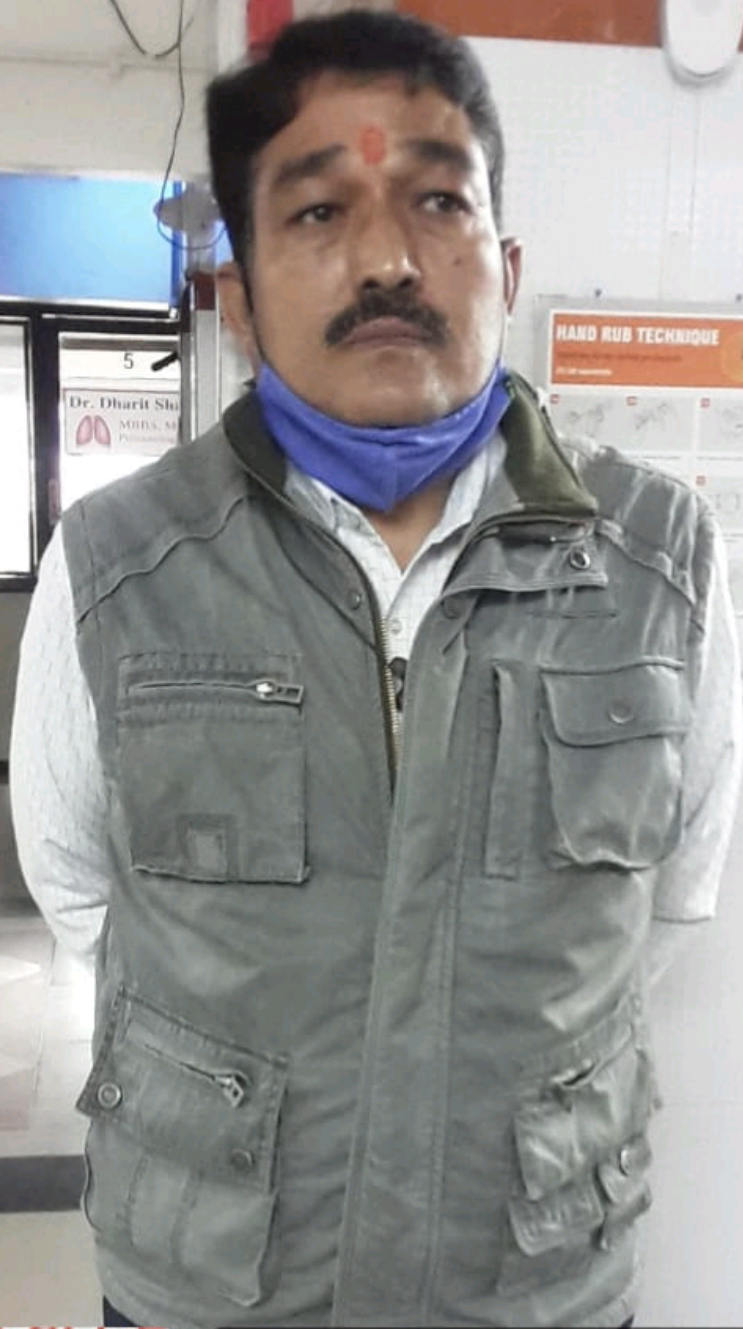

GPS Map Camera

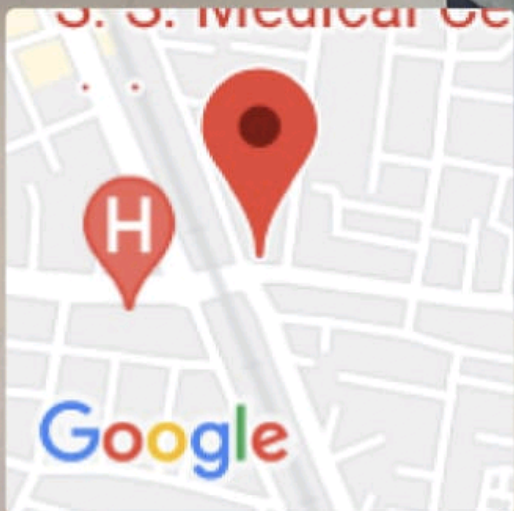

**Ahmedabad, Gujarat, India**

Bhawan Avenue, Mansarovar Rd, Ahbab

Nagar, Maninagar East, Khokhra,

Ahmedabad, Gujarat 380008, India

Lat 22.995068°

Long 72.61363°

08/01/22 09:02 AM



ભારત સરકાર

Government of India



રાજપુત રણજિતસિંહ

Rajput Ranjitsingh

જન્મનું વર્ષ / Year of Birth : 1973

પુરુષ / Male



8693 0449 2649

આધાર – સામાન્ય માણસનો અધિકાર



Patient Name : Ranjitsingh D Rajput  
Sample No.. : 6371  
Referred : C/o. Bank Of Baroda

Age/Sex : 48 Years/Male  
Registration On:08/01/2022/12:25  
Approved On :08/01/2022 17:44

## Thyroid Functions

<u>Test</u>	<u>Result</u>	<u>Normal Range</u>
T3-Triodothyronine	: <b>1.26</b> ng/ml	0.6 - 1.80 ng/ml
T4-Thyroxine	: <b>8.5</b> mcg/dl	4.5 - 10.9 mcg/dl
TSH Thyroid Stimulating Hormone	: <b>2.11</b> microIU/ml	0.35 - 5.55 microIU/ml

Comments :

### **COMMENTS :**

TSH levels may be affected by acute illness and drugs like doapamine and gluco corticoids.

Low or undetectable TSH is suggestive of Grave~s disease

TSH between 5.5 to 15.0 with normal T3 T4 indicates impaired thyroid hormone or subclinical hypothyroidism or normal T3 T4 with slightly low TSH suggests subclinical Hyperthyroidism.

TSH suppression does not reflect severity of hyperthyroidism therefore , measurement of FT3 ,FT4 is important.

FreeT3 is first hormone to increase in early Hyperthyroidism.

Only TSH level can prove to be misleading in patients on treatment. Therefore FreeT3 , FreeT4 along with TSH should be checked.

During pregnancy clinically T3 T4 can be high and TSH can be slightly low





**PRAMUKH**  
**MULTI SPECIALITY**  
**HOSPITAL**

Above ilage Medical Store,  
Nr. Railway Crossing, Maninagar (E)  
Ahmedabad - 380 008.

Patient Name : Ranjitsingh D Rajput  
Sample No.. : 6371  
Reffered : C/o. Bank Of Baroda

Age/Sex : 48 Years/Male  
Registration On:08/01/2022/12:25  
Approved On :08/01/2022 17:08

**BLOOD SUGAR LEVEL**

Specimen : FLOURIDE

<b><u>Test</u></b>	<b><u>Result</u></b>	<b><u>Unit</u></b>	<b><u>Biological Ref. Interval</u></b>
<b>Fasting Blood Sugar:</b> (GOD-POD)	91.9	mg/dl	70-110
<b>Post Prandial Blood Glucose:</b> 101 (GOD-POD)		mg/dl	100 - 150

**PATHOLOGIST**  
**Dr.Satishkumar Patel**  
**M.D.,Patho**  
**Reg No :G-6486**



**PRAMUKH**  
**MULTI SPECIALITY**  
**HOSPITAL**

Above ilage Medical Store,  
Nr. Railway Crossing, Maninagar (E)  
Ahmedabad - 380 008.

Patient Name : Ranjitsingh D Rajput  
Sample No.. : 6371  
Reffered : C/o. Bank Of Baroda

Age/Sex : 48 Years/Male  
Registration On:08/01/2022/12:25  
Approved On :08/01/2022 14:10

**BLOOD GROUP**

<b><u>Test</u></b>	<b><u>Result</u></b>
BLOOD GROUP	: "A"
RH GROUP	: POSITIVE.

**PATHOLOGIST**  
**Dr.Sathishkumar Patel**  
**M.D.,Patho**  
**Reg No :G-6486**



Patient Name : Ranjitsingh D Rajput  
Sample No.. : 6371  
Referred : C/o. Bank Of Baroda

Age/Sex : 48 Years/Male  
Registration On:08/01/2022/12:25  
Approved On :08/01/2022 14:31

## Lipid Profile

Specimen :SERUM

<u>Test</u>	<u>Result</u>	<u>Unit</u>	<u>Biological Ref. Interval</u>
<b>S. Cholesterol:</b> (CHOD-POD)	<b>182.43</b>	<b>mg/dl</b>	<b>Normal :&lt; 200</b> <b>Borderline : 200 - 240</b> <b>High : &gt; 240</b>
<b>Serum Triglycerides:</b> (GPO-POD)	<b>143.24</b>	<b>mg/dl</b>	<b>Normal :Normal &lt; 150</b> <b>Borderline : 150 - 199</b> <b>High : &gt; 200</b>
<b>HDL Cholesterol:</b> (Direct-Cholesterol Esterase HSDA)	<b>68.84</b>	<b>mg/dl</b>	<b>40 - 60 mg/dl</b>
<b>Serum LDL Cholesterol:</b> (Calculated)	<b>84.942</b>	<b>mg/dl</b>	<b>Up to 150</b>
<b>Serum VLDL Cholesterol:</b> (Calculated)	<b>28.648</b>	<b>mg/dl</b>	<b>Up to 35</b>
<b>LDLC/HDLC Ratio:</b> (Calculated)	<b>1.23</b>	<b>mg/dl</b>	<b>Up to 3.4</b>
<b>Cholesterol/HDLC Ratio:</b> (Calculated)	<b>2.65</b>	<b>mg/dl</b>	<b>Up to 5.0</b>
<b>Total Lipid:</b> (Calculated)	<b>629.452</b>	<b>mg/dl</b>	<b>400 - 1000 mg/dl</b>

Page 4 of 9

**PATHOLOGIST**  
**Dr.Satishkumar Patel**  
**M.D.,Patho**  
**Reg No :G-6486**



Patient Name : Ranjitsingh D Rajput  
Sample No.. : 6371  
Reffered : C/o. Bank Of Baroda

Age/Sex : 48 Years/Male  
Registration On:08/01/2022/12:25  
Approved On :08/01/2022 17:08

## Glycosylated HB - (HBA1C)

<u>Test</u>	<u>Result</u>	<u>Unit</u>	<u>Biological Ref Interval</u>
<b>HBA1C:</b> (Immunoturbidimetric)	5.15	%	Normal : $\leq 5.6$ Prediabetes : 5.7 - 6.4 Diabetes : $\geq 6.5$ <b>DIABETES CONTROL CRITERIA</b> 6 - 7 : Near Normal Glycemia < 7 : Goal 7 - 8 : Good Control > 8 : Action Suggested
<b>Mean Blood Glucose:</b>	101.10	mg/dl	

### Criteria for the diagnosis of diabetes

- HbA1c  $\geq 6.5$  \*  
Or
- Fasting plasma glucose  $>126$  gm/dL. Fasting is defined as no caloric intake at least for 8 hrs.  
Or
- Two hour plasma glucose  $\geq 200$ mg/dL during an oral glucose tolerance test by using a glucose load containing equivalent of 75 gm anhydrous glucose dissolved in water.  
Or.
- In a patient with classic symptoms of hyperglycemia or hyperglycemic crisis, a random plasma glucose  $\geq 200$  mg/dL. \*In the absence of unequivocal hyperglycemia, criteria 1-3 should be confirmed by repeat testing. American diabetes association. Standards of medical care in diabetes 2011. Diabetes care 2011;34:S11.

#### Limitation of HbA1c

- In patients with Hb variants even analytically correct results do not reflect the same level of glycemic control that would be expected in patients with normal population. 2) Any cause of shortened erythrocyte survival or decreased mean erythrocyte survival or decreased mean erythrocyte age eg. hemolytic diseases, pregnancy, significant recent/chronic blood loss etc. will reduce exposure of RBC to glucose with consequent decrease in HbA1c values. 3) Glycated HbF is not detected by this assay and hence specimens containing high HbF ( $>10\%$ ) may result in lower HbA1c values than expected.

Page 5 of 9

**PATHOLOGIST**  
**Dr.Satishkumar Patel**  
**M.D.,Patho**  
**Reg No :G-6486**



Patient Name : Ranjitsingh D Rajput  
Sample No.. : 6371  
Reffered : C/o. Bank Of Baroda

Age/Sex : 48 Years/Male  
Registration On:08/01/2022/12:25  
Approved On :08/01/2022 17:08

## URINE EXAMINATION

### PHYSICAL :

Colour - **Pale Yellow**  
Deposits - **Absent**  
Transparency - **Clear**  
Reaction - **Acidic**  
Sp. Gravity - **1.006**

### CHEMICAL :

Albumin - **Absent**  
Sugar - **Absent**  
Bile Salts - **Absent**  
Bile Pigments - **Absent**

### MICROSCOPIC: ( After centrifugation at 2000 r.p.m. for 5 minutes )

Pus Cells - **Ocassional** /h.p.f.  
Red Cells - **Not seen** /h.p.f.  
Epithelial Cells - **Occasional** /h.p.f.  
Casts - **Not seen**/l.p.f.  
Crystals - **Not seen**  
Amorphous - **Not seen**

Page 6 of 9

**PATHOLOGIST**  
**Dr.Satishkumar Patel**  
**M.D.,Patho**  
**Reg No :G-6486**



Patient Name : Ranjitsingh D Rajput  
Sample No.. : 6371  
Reffered : C/o. Bank Of Baroda

Age/Sex : 48 Years/Male  
Registration On:08/01/2022/12:25  
Approved On :08/01/2022 14:31

## LIVER FUNCTION TESTS

Specimen: SERUM

<u>Test</u>	<u>Result</u>	<u>Unit</u>	<u>Biological Ref Interval</u>
<b>S. Bilirubin (Total):</b> (Photometric DC Diazo)	0.56	mg/dl	up to 1.2
<b>S. Bilirubin (Direct):</b> (Photometric DC Diazo)	0.35	mg/dl	up to 0.2
<b>S. Bilirubin (Indirect):</b> (Calculated)	0.21	mg/dl	up to 1.0
<b>SGPT(ALT)</b> (UV Kinetic)	30.72	U/L	up to 42
<b>SGOT (AST)</b> (UV Kinetic)	24.17	U/L	up to 40
<b>GGT</b> (Optimized kinetic colortest IFCC)	25.49	U/L	12 - 64
<b>Total Proteins:</b> (Biuret)	6.71	g/dl	6.0 - 8.3
<b>Albumin</b> (BCG)	4.20	g/dl	3.5 - 5.2
<b>Globulins:</b> (Calculated)	2.51	g/dl	2.4 - 3.7
<b>AGRATIO:</b> (Calculated)	1.67		
<b>S.Alkaline Phosphatase:</b> (Colorimetric Optimized Kinetic IFCC)	65.79	U/L	40 - 129

Page 7 of 9

**PATHOLOGIST**  
**Dr.Satishkumar Patel**  
**M.D.,Patho**  
**Reg No :G-6486**



**PRAMUKH**  
**MULTI SPECIALITY**  
**HOSPITAL**

Above ilage Medical Store,  
Nr. Railway Crossing, Maninagar (E)  
Ahmedabad - 380 008.

Patient Name : Ranjitsingh D Rajput  
Sample No.. : 6371  
Reffered : C/o. Bank Of Baroda

Age/Sex : 48 Years/Male  
Registration On:08/01/2022/12:25  
Approved On :08/01/2022 14:31

**RENAL FUNCTION**

Specimen :SERUM

<b><u>Test</u></b>	<b><u>Result</u></b>	<b><u>Unit</u></b>	<b><u>Biological Ref. Interval</u></b>
<b>Sr. Creatinine:</b> <small>(Modified Jaffe's)</small>	1.06	mg/dl	0.6 - 1.2 mg/dl
<b>Urea:</b> <small>(GLDH)</small>	19.84	mg/dl	10 - 50 mg/dl
<b>S. Uric Acid:</b> <small>(Uricase-POD)</small>	5.41	mg/dl	3.2 - 7.2 mg/dl
<b>Blood Urea Nitrogen:</b> <small>(Calculated)</small>	9.27	mg/dl	08 - 23 mg/dl
<b>Bun/Creat Ratio:</b> <small>(Calculated)</small>	8.75		

**PATHOLOGIST**  
**Dr.Satis Kumar Patel**  
**M.D.,Patho**  
**Reg No :G-6486**



Patient Name : Ranjitsingh D Rajput  
Sample No.. : 6371  
Reffered : C/o. Bank Of Baroda

Age/Sex : 48 Years/Male  
Registration On:08/01/2022/12:25  
Approved On :08/01/2022 15:24

## COMPLETE BLOOD COUNT

Sample :EDTA

Test		Result	Unit	Biological Ref. Interval
<b>BLOOD COUNT</b>				
Hemoglobin	colorimetric	14.3	g/dL	13 - 17
R.B.C Count	Electrical impedance	5.13	mill/cmm	4.5 - 5.5
W.B.C Count	Electrical impedance	5.74	10 <sup>3</sup> /uL	4.0 - 10.0
Platelet Count	Electrical impedance	357.8	10 <sup>3</sup> /uL	150 - 450
<b>DIFFERENTIAL COUNT</b>				
Polymorphs	Microscopic	59	%	60 - 70
Lymphocytes	Microscopic	38	%	20 - 40
Eosinophils	Microscopic	01	%	1 - 6
Monocytes	Microscopic	02	%	2 - 10
Basophils	Microscopic	00	%	0 - 2
<b>BLOOD INDISES</b>				
HCT	Rbc Histogram	45.2	%	40 - 50
MCV	Calculated	88.1	fl	80 - 100
MCH	Calculated	28.0	pg	27 - 32
MCHC	Calculated	31.7	g/dl	32 - 36
RDW-CV	Calculated	12.2	%	10 - 16.5

### PERIPHERAL SMEAR EXAMINATION

SMEAR Platelets: Adequate

### Erythrocyte sedimentation rate

ESR AT 1 hour westergren 03

Page 9 of 9  
mm/Hour

00 - 15

**PATHOLOGIST**  
**Dr.Satishkumar Patel**  
**M.D.,Patho**  
**Reg No :G-6486**