

**Bank of Baroda**  
 વંદે ઝાંઝા ઇંદિયા

નામ: ANIL KUMAR M

સંસ્થાનો નામ:  
 E.C.No. 12118



સંસ્થાનો સંબંધિત:    
 સંસ્થાનો સંબંધિત:  



NAME: MR ANIL KUMAR M	STUDY DATE: 11.11.2023
AGE / SEX : 46 YRS / M	REPORTING DATE: 11.11.2023
REF. DR : MEDI WHEEL	ACC NO: 4126WK003675

**X - RAY - CHEST PA VIEW**

- Both the lung fields are clear.
- B/L hila and mediastinal shadows are normal.
- Cardiac silhouette appears normal.
- Cardio - thoracic ratio is normal.
- Bilateral CP angles and domes of diaphragm appear normal.

**IMPRESSION: NORMAL STUDY.****Kindly correlate clinically**

*Navneet*  
**Dr. NAVNEET KAUR, MBBS, MD**  
Consultant Radiologist.



NAME	MR ANIL KUMAR M	AGE	46 YRS
SEX	MALE	DATE	November 11, 2023
REFERRAL	MEDIWHEEL	ACC NO	4126WK003675

### USG ABDOMEN AND PELVIS

<b>LIVER</b>	Measures ~ 12.1 cm. Bright echotexture. Smooth margins and no obvious focal lesion within. No IHBR dilatation. Portal vein normal in caliber.
<b>GB</b>	Partially contracted.
<b>SPLEEN</b>	Measures ~ 10.4 cm, normal to visualized extent. Splenic vein normal.
<b>PANCREAS</b>	Partially obscured by bowel gases.
<b>KIDNEYS</b>	RK: 10.6 x 3.9 cm, appears normal in size and echotexture. LK: 9 x 4.4 cm, appears normal in size and echotexture. Maintained corticomedullary differentiation and normal parenchymal thickness. No hydroureteronephrosis.
<b>BLADDER</b>	Normal wall caliber, no internal echoes/calculus within.
<b>PROSTATE</b>	Measures 20 cc in volume.
<b>NODES/FLUID</b>	Nil to visualized extent.
<b>BOWEL</b>	Visualized bowel loops appear normal.

A 8 mm defect is seen in anterior abdominal wall in supra-umbilical region, about 3 cm above the umbilicus, located in right para-medial location with herniation of omental fat through the defect.

#### IMPRESSION

- ± *Grade I fatty liver.*
- ± *Borderline prostate size.*
- ± *Supra-umbilical hernia.*

Kindly correlate clinically.



*Navneet*

**Dr. NAVNEET KAUR MBBS . MD**  
**Consultant Radiologist**

**Thank you for referral. Your feedback will be appreciated.**

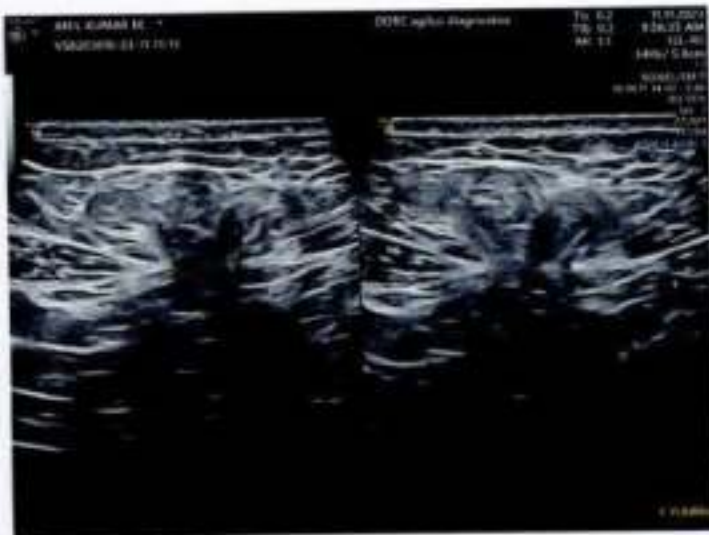

ANIL KUMAR M (46 M)

ID: WK003675

Date: 11-Nov-23

Exec Time : 0 m 0 s

Stage Time : 0 m 27 s HR: 58 bpm

Protocol: Bruce

Stage: Supine

Speed: 0 mph

Grade: 0 %

(THR: 147 bpm)

B.P: 120 / 80

DDRC agilus DIAGNOSTICS P NAGAR

Test Report

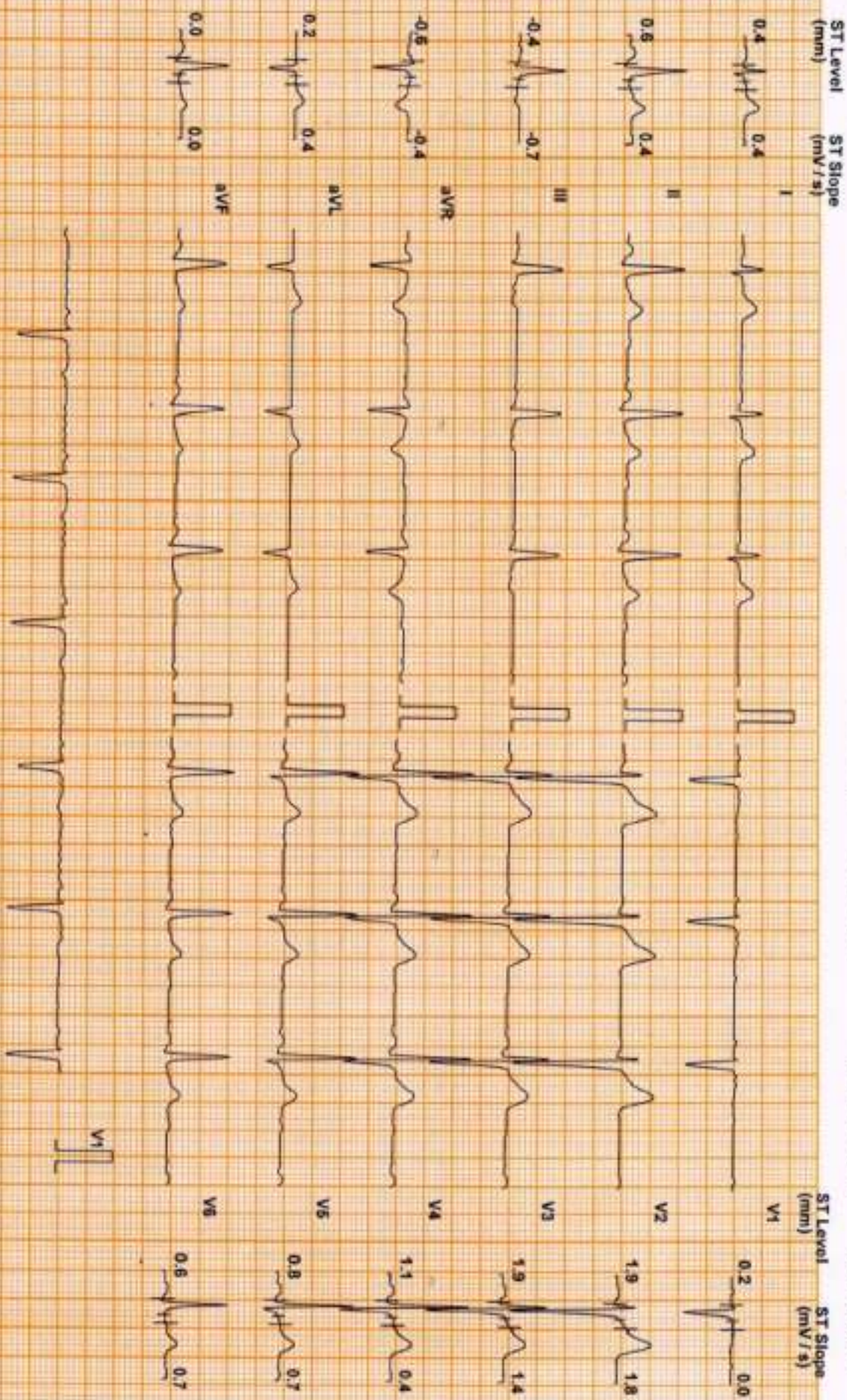

Chart Speed 25 mm/sec  
 Filter 35 Hz  
 Mains Filt. ON  
 Amp. 10 mm  
 I = R = 60 ms  
 J = R = 60 ms  
 P = J = 60 ms  
 Linked Median

# DDRC agilis DIAGNOSTICS P NAGAR

## Test Report

**ANIL KUMAR M (46 M)**

ID: WK003975

Date: 11-Nov-23

Exec Time : 0 m 0 s

Stage Time : 0 m 28 s HR: 67 bpm

Protocol: Bruce

Stage: Standing

Speed: 0 mph

Grade: 0 %

(THR: 147 bpm)

B.P: 120 / 80

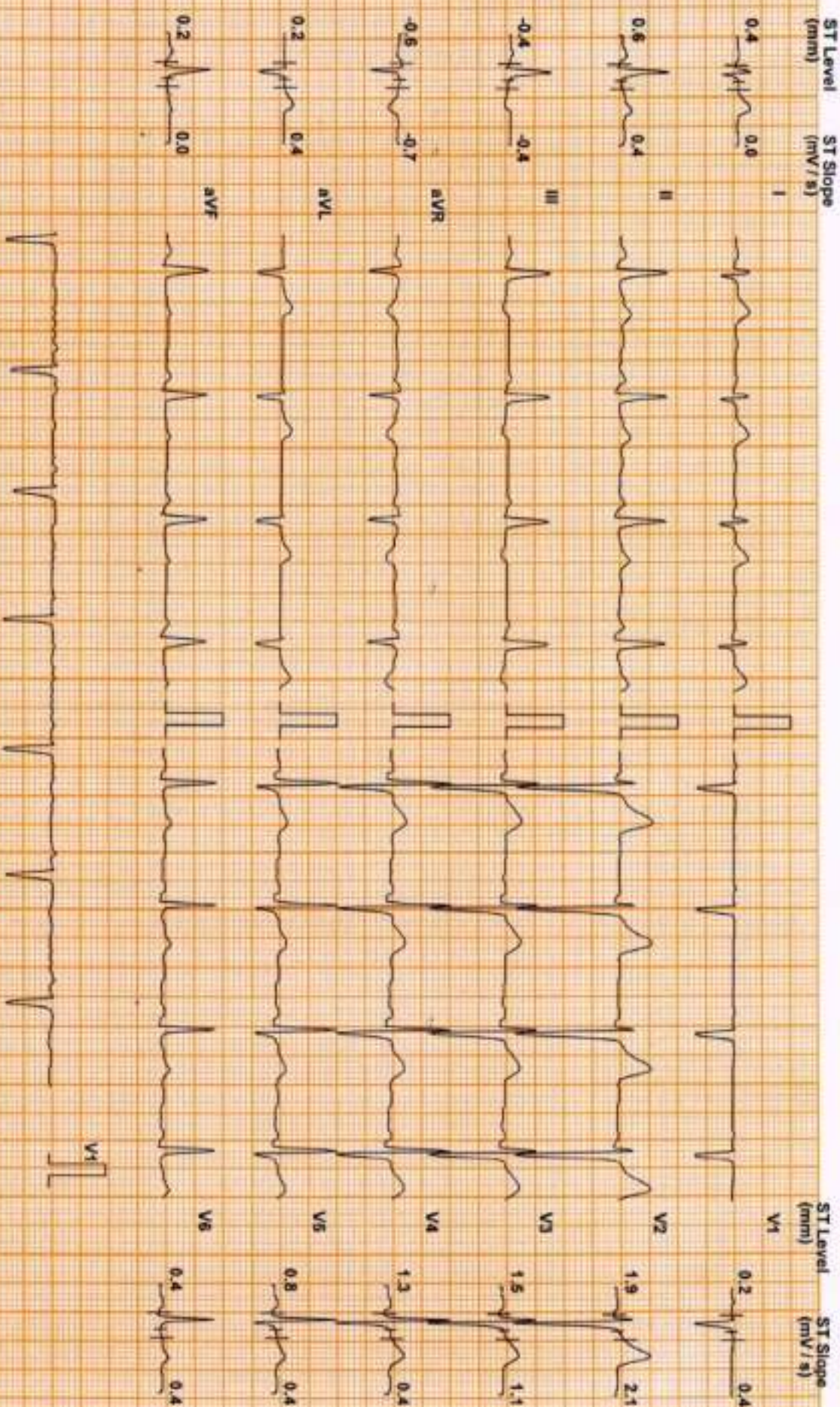

Chart Speed: 25 mm/sec  
Scale: Standard V 4/7

Filter: 35 Hz

Main Filter: ON

Ampl: 10 mm

RR = R - 60 ms

J = R + 60 ms

PuLJ = J + 90 ms

Linked Median

ANIL KUMAR M (46 M)

DDRC agilis DIAGNOSTICS P NAGAR

Test Report

Protocol: Bruce

ID: WK003675 Date: 11-Nov-23 Exec Time : 2 m 54 s Stage Time : 2 m 54 s HR: 91 bpm  
Stage: 1 Speed: 1.7 mph Grade: 10 % (THR: 147 bpm) B.P: 120 / 80

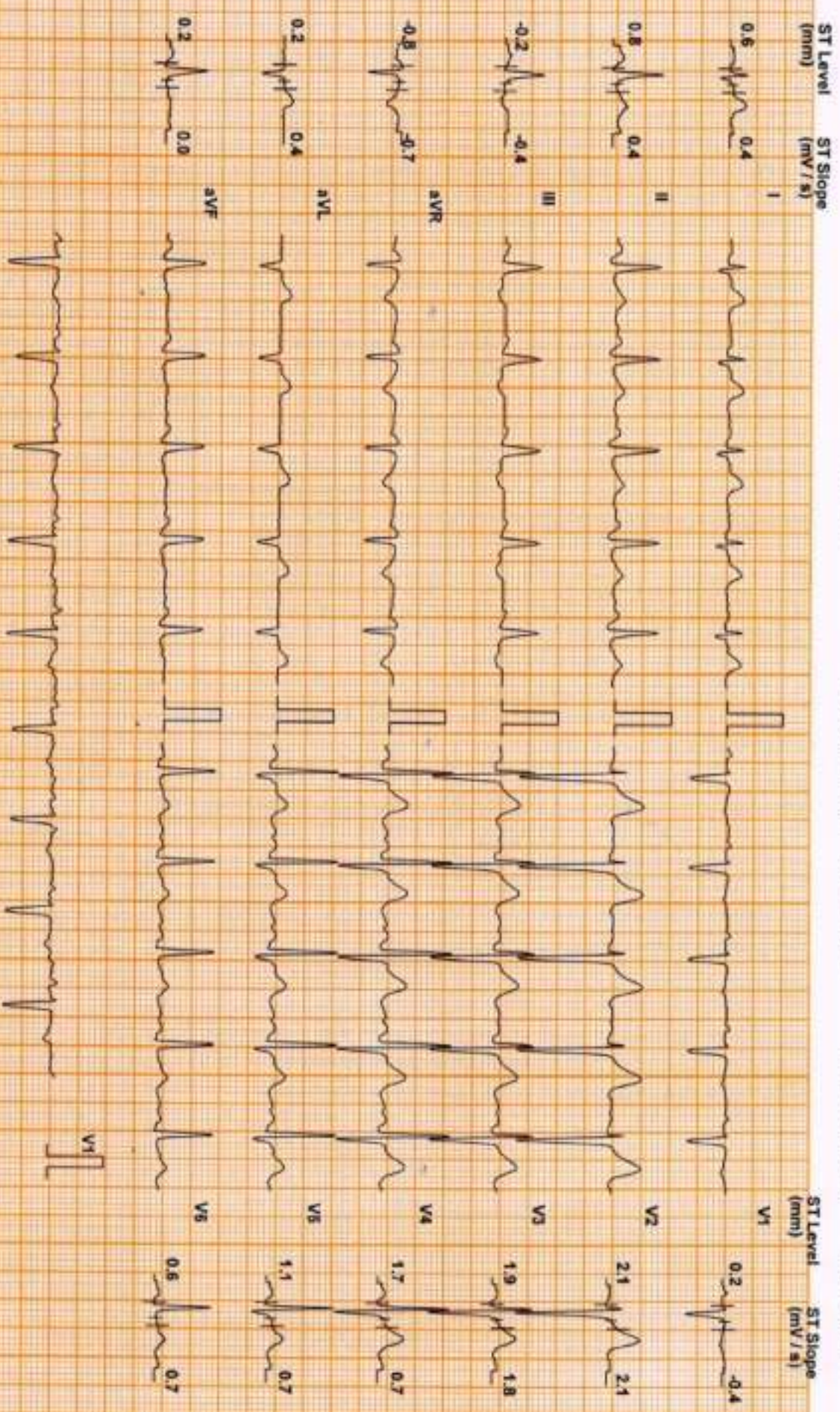

Chart Speed: 25 mm/sec Filter: 35 Hz Main Filter: ON Amp: 10 mm  
 Paper Speed: V4 / Filter: R - 60 ms J - R + 60 ms Post J - / + 60 ms  
 Linked Median

**DDRC agilius DIAGNOSTICS P NAGAR**

**Test Report**

**ANIL KUMAR M (46 M)**

ID: WK003675

Date: 11-Nov-23 Exec Time : 5 m 54 s Stage Time : 2 m 54 s HR: 109 bpm

Protocol: Bruce

Stage: 2

Speed: 2.5 mph

Grade: 12 %

(THR: 147 bpm)

B.P: 130 / 80

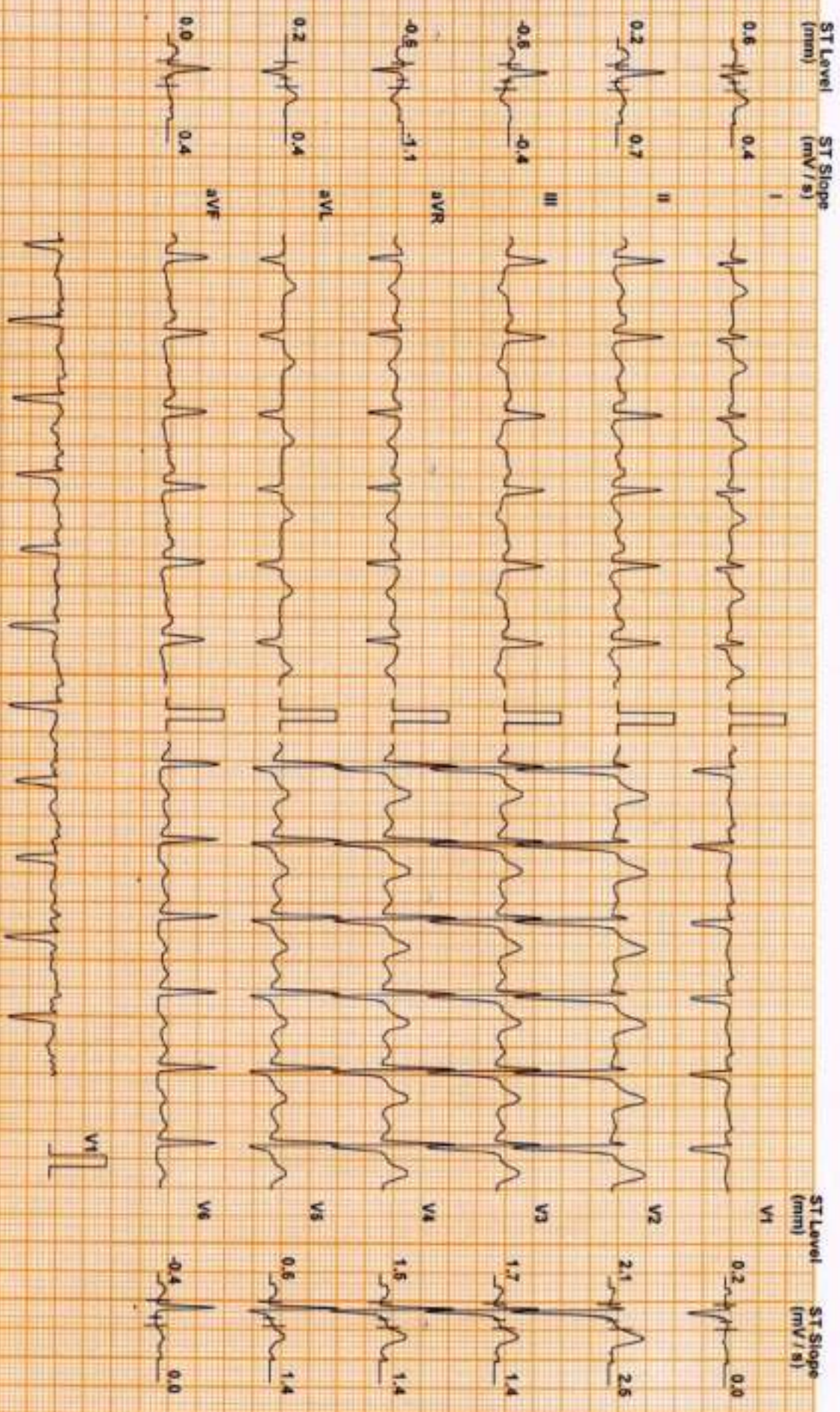

Chart Speed: 25 mm/sec  
Scale: Standard V4.7

Filter: 35 Hz

Main: Filt. ON

Ampl: 10 mm

iso - R - 60 ms

J - R - 80 ms

Lead I = J + 60 ms

Linked Median



**ANIL KUMAR M (46 M)**

Protocol: Bruce

ID: WK003675

Date: 11-Nov-23

Exec Time : 8 m 54 s Stage Time : 2 m 54 s HR: 142 bpm

**DDRC agilus DIAGNOSTICS P NAGAR**

**Test Report**

Stage: 3

Speed: 3.4 mph

Grade: 14 %

(THR: 147 bpm)

B.P: 140 / 80

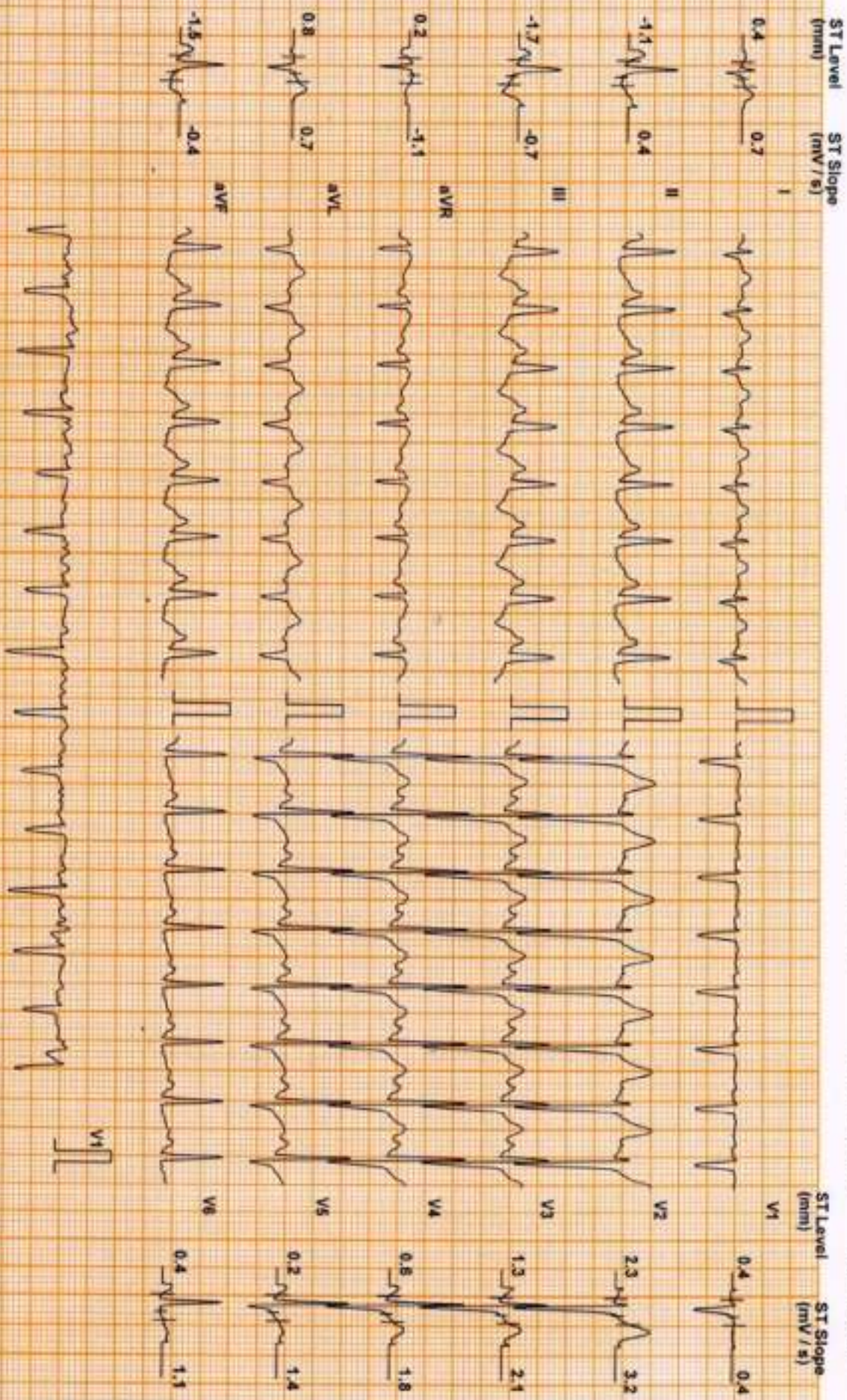

Chart Speed: 25 mm/sec  
Solex Standard V 47

Filter: 35 Hz

Main: Fil: ON

Amp: 10 mm

80 + R - 60 ms

J = R + 60 ms

Post J = J + 60 ms

Linked Median

ANIL KUMAR M (46 M)

DDRC agilus DIAGNOSTICS P NAGAR

Test Report

Protocol: Bruce

ID: WK003675

Date: 11-Nov-23

Exec Time : 9 m 25 s Stage Time : 0 m 25 s HR: 154 bpm

Stage: Peak Ex

Speed: 4.2 mph

Grade: 16 %

(THR: 147 bpm)

B.P.: 150 / 80

ST Level (mm) ST Slope (mV/s)

ST Level (mm) ST Slope (mV/s)

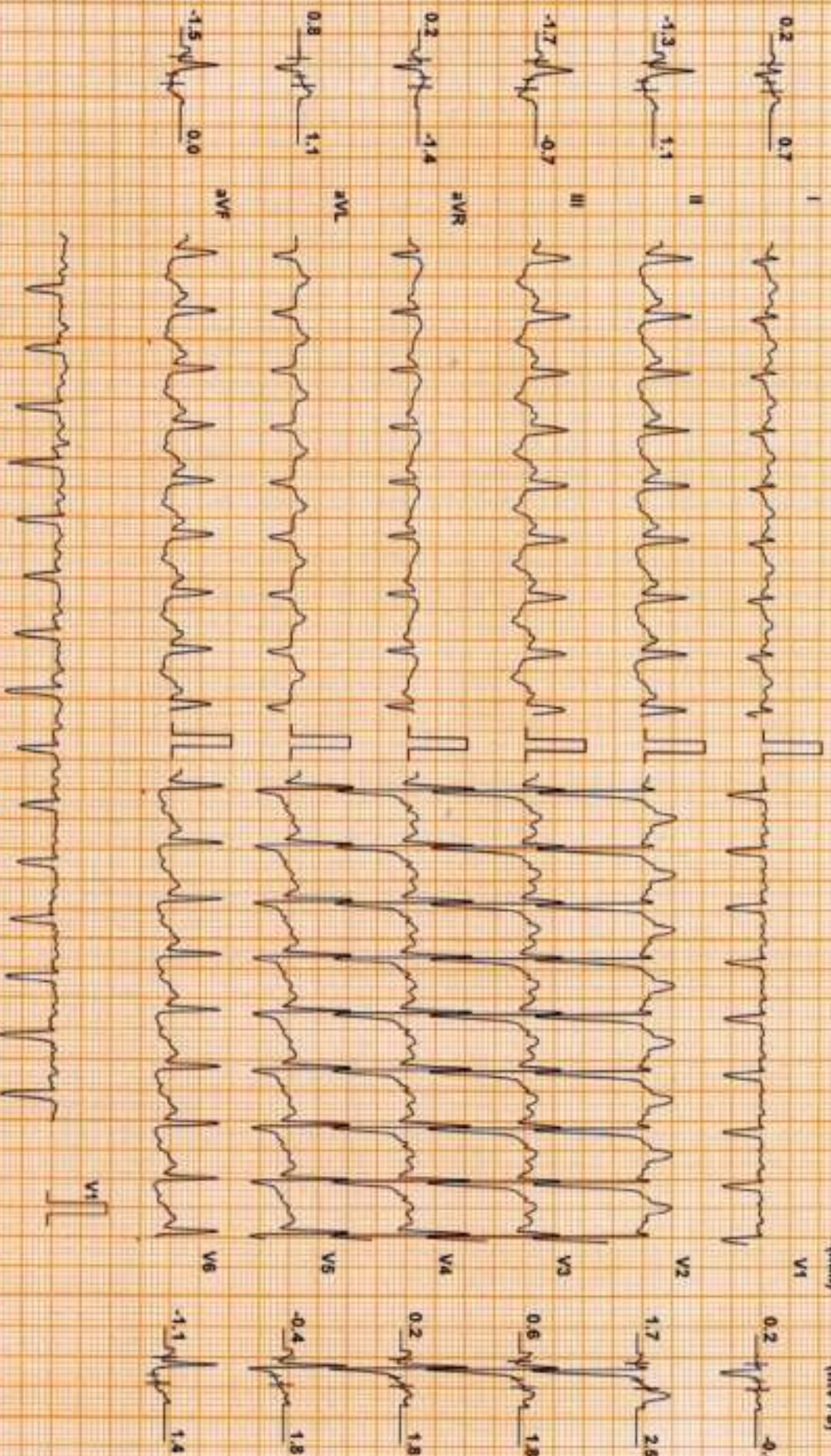

Chart Speed: 25 mm/sec  
Solus Spanas V4.7

Filter: 35 Hz

Mains Fil: ON

Amp: 10 mm

50 = R - 60 ms

J = R - 60 ms

Post J = J + 60 ms

Linked Median

ANIL KUMAR M (46 M)

Protocol: Bruce

DDRRC agilus DIAGNOSTICS P NAGAR

ID: WK003675

Date: 11-Nov-23

Exec Time : 9 m 31 s Stage Time : 0 m 54 s HR: 111 bpm

Stage: Recovery(1)

Speed: 1 mph

Grade: 0 %

(THR: 147 bpm)

B.P: 160 / 80

Test Report

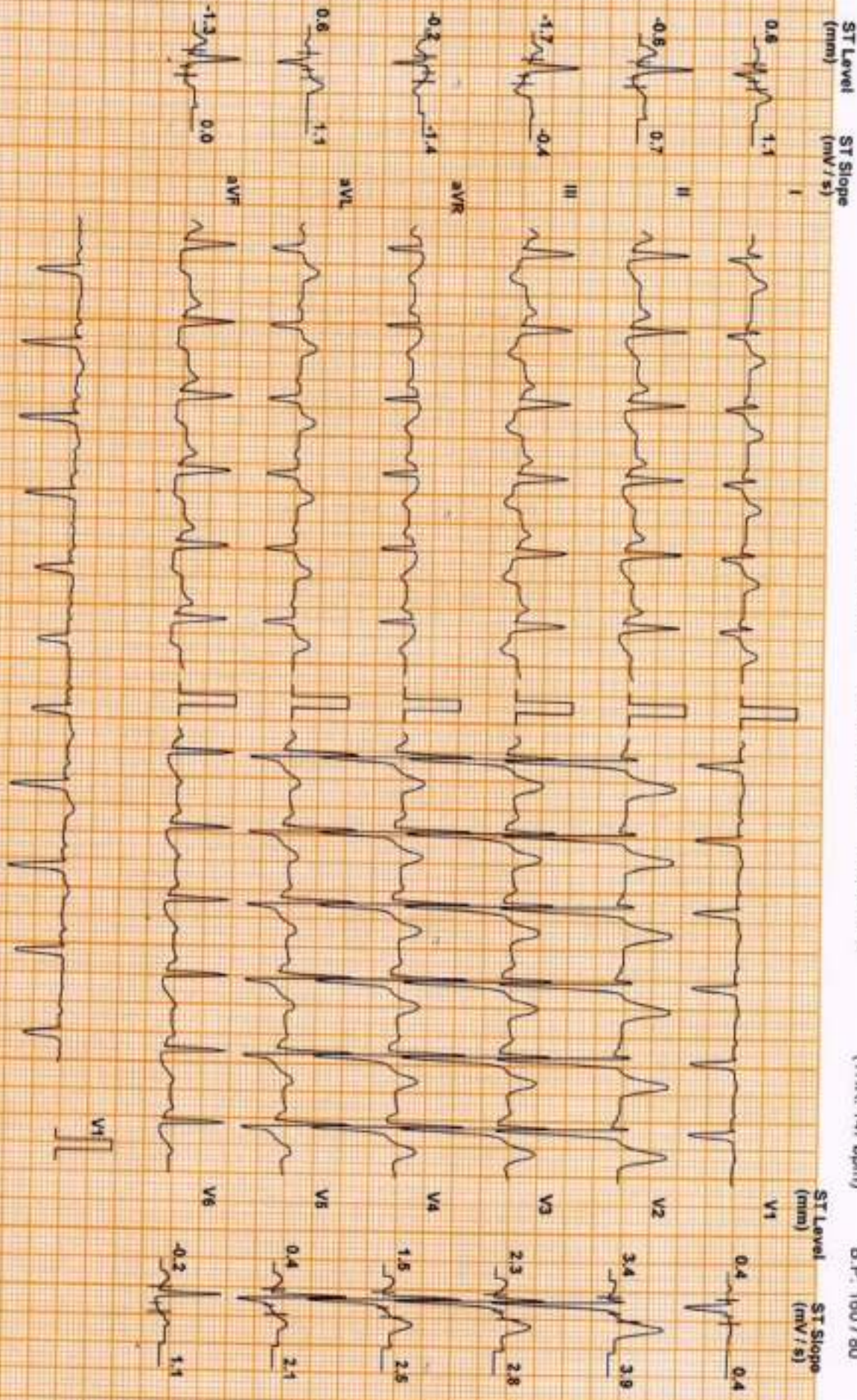

Chart Speed 25 mm/sec  
Scale: Standard V & T

Filter: 35 Hz

Main: Filtr: ON

Amp: 10 mm

50 = R - 60 ms

J = R + 60 ms

Post J = J + 60 ms

Linked Median

ANIL KUMAR M (46 M)

Protocol: Bruce

DDRC agilus DIAGNOSTICS P NAGAR

ID: WK003675

Date: 11-Nov-23

Exec Time : 9 m 31 s Stage Time : 0 m 54 s HR: 95 bpm

Stage: Recovery(2)

Speed: 0 mph

Grade: 0 %

(THR: 147 bpm)

B.P: 150 / 80

Test Report

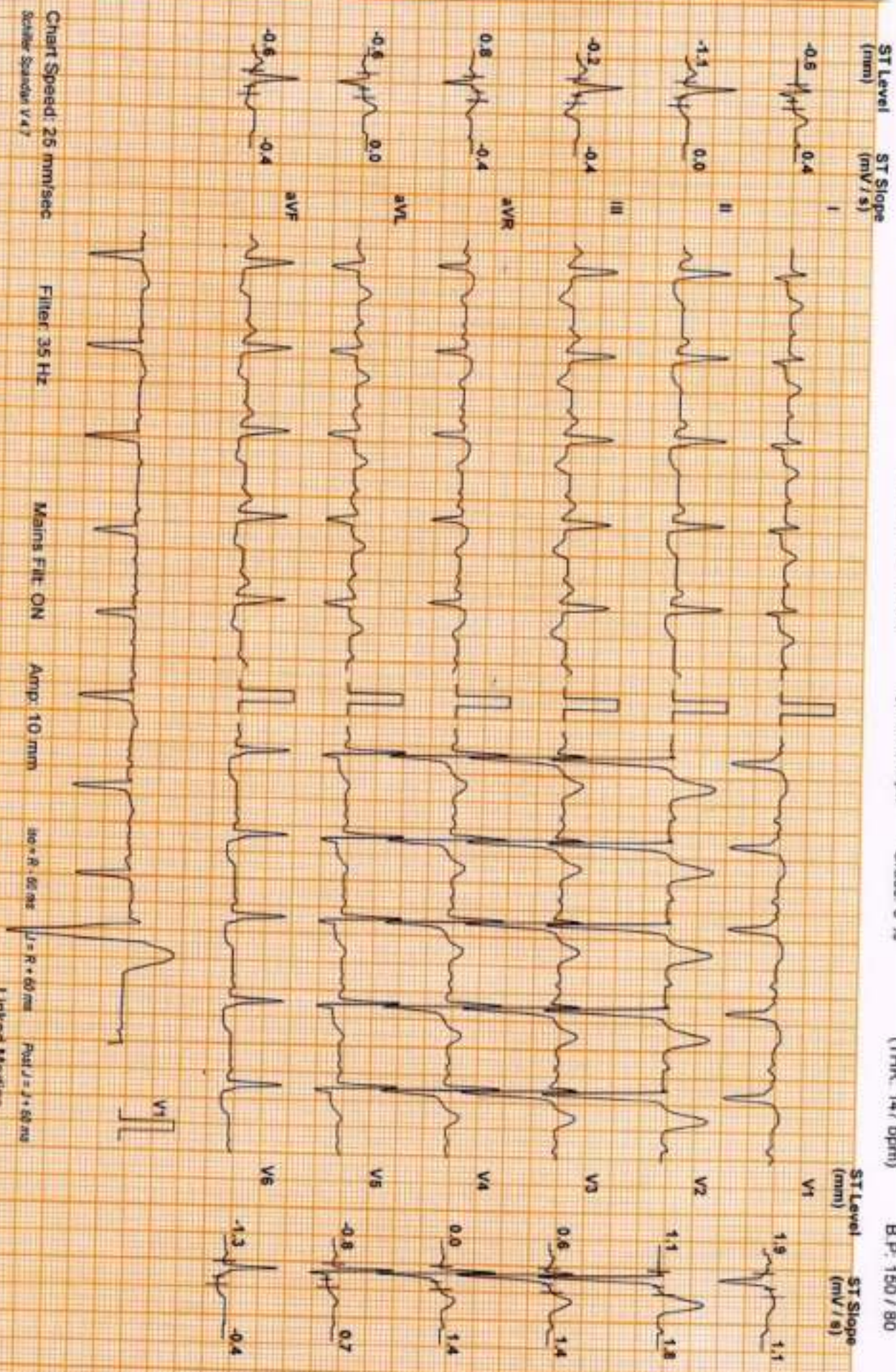

ANIL KUMAR M (46 M)

DDRC agilus DIAGNOSTICS P NAGAR

Test Report

Protocol: Bruce

ID: WK003675 Date: 11-Nov-23 Exec Time : 9 m 31 s Stage Time : 0 m 54 s HR: 81 bpm  
Stage: Recovery(3) Speed: 0 mph Grade: 0 % (THR: 147 bpm) B.P: 140 / 80

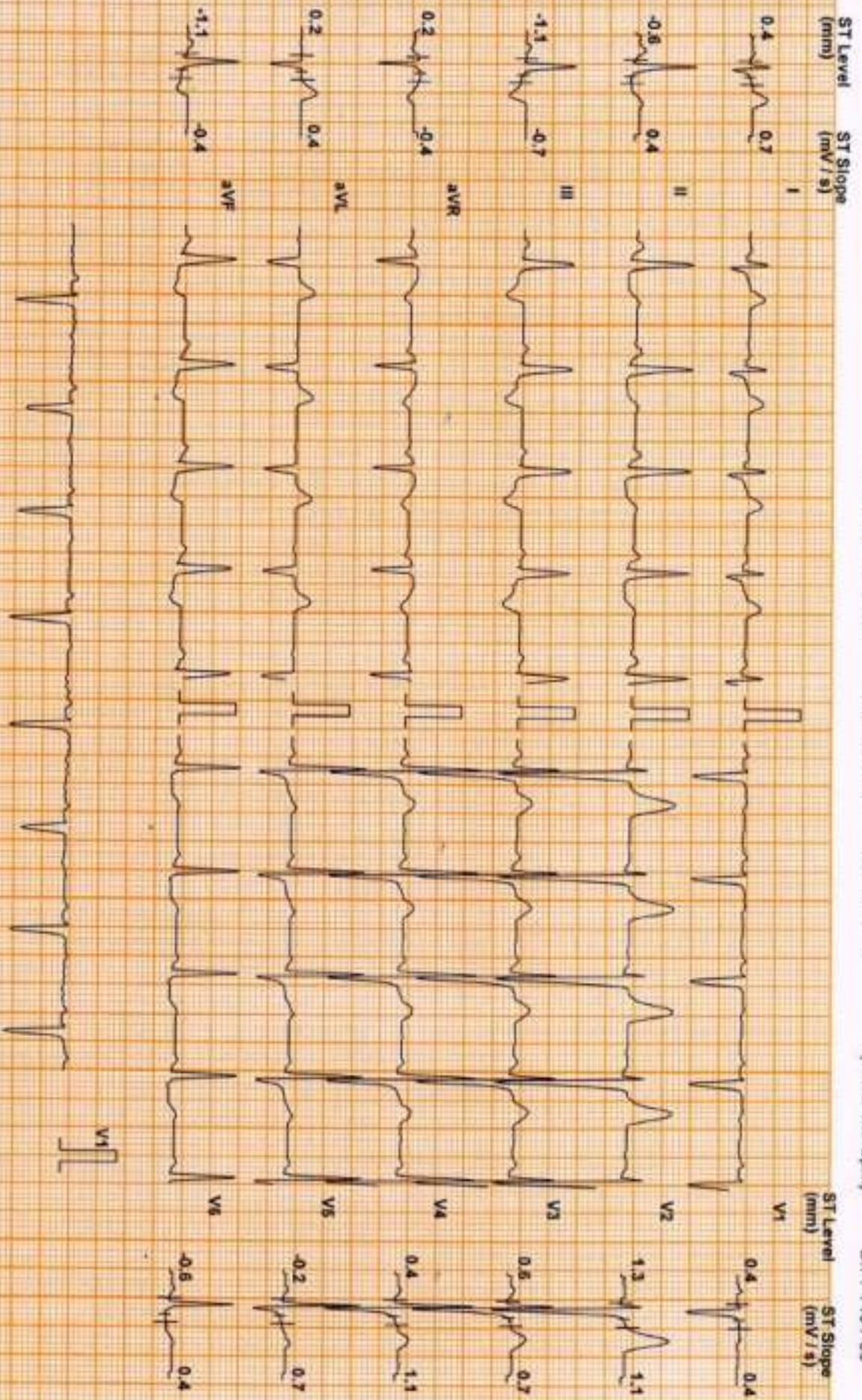

Chart Speed: 25 mm/sec  
Scale: Standard V47

Filter: 35 Hz

Main: Fil: ON

Ampl: 10 mm

500 = R - 60 ms

J = R + 60 ms

Post J = J + 60 ms

Linked Median

# DDRC agilus DIAGNOSTICS P NAGAR

## Test Report

**ANIL KUMAR M (46 M)**

ID: WK003675

Date: 11-Nov-23

Exec Time : 9 m 31 s Stage Time : 0 m 54 s HR: 87 bpm

Protocol: Bruce

Stage: Recovery(4)

Speed: 0 mph

Grade: 0 %

(THR: 147 bpm)

B.P: 140 / 80

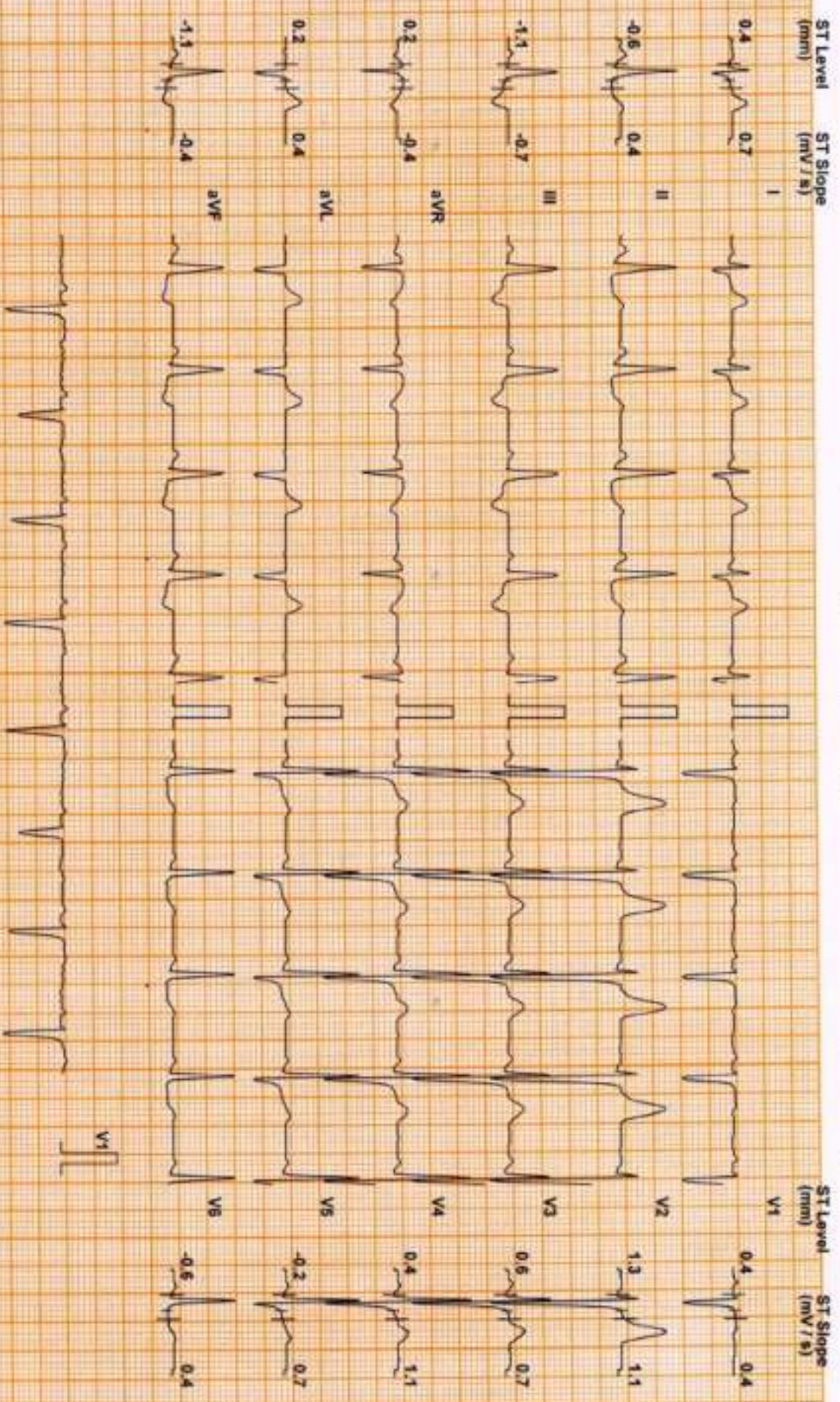

Chart Speed: 25 mm/sec  
Scholar Spenda V47

Filter: 35 Hz

Main Filter: ON

Amp: 10 mm

As = R - 80 ms

J = R + 60 ms

Post J = J + 60 ms

Linked Median

## DDRC agilus DIAGNOSTICS P NAGAR

**Patient Details**

Date: 11-Nov-23

Time: 11:31:39

Name: ANIL KUMAR M ID: WK003675

Age: 46 y

Sex: M

Height: -- cms.

Weight: -- Kg.

Clinical History: NIL

**Medications:**
**Test Details**

Protocol: Bruce

Pr.MHR: 174 bpm

THR: 147 (85 % of Pr.MHR) bpm

Total Exec. Time: 9 m 31 s

Max. HR: 150 (86% of Pr.MHR) bpm

Max. Mets: 13.50

Max. BP: 160 / 80 mmHg

Max. BP x HR: 24000 mmHg/min

Min. BP x HR: 4560 mmHg/min

Test Termination Criteria: Target HR attained

**Protocol Details**

Stage Name	Stage Time (min : sec)	Mets	Speed (mph)	Grade (%)	Heart Rate (bpm)	Max. BP (mm/Hg)	Max. ST Level (mm)	Max. ST Slope (mV/s)
Supine	0 : 33	1.0	0	0	57	120 / 80	-1.06 aVR	2.12 V2
Standing	0 : 34	1.0	0	0	72	120 / 80	-0.85 aVR	2.48 V2
1	3 : 0	4.6	1.7	10	95	120 / 80	-1.06 aVR	2.48 V2
2	3 : 0	7.0	2.5	12	105	130 / 80	-1.06 III	4.60 V2
3	3 : 0	10.2	3.4	14	139	140 / 80	-1.91 III	4.95 V2
Peak Ex	0 : 31	13.5	4.2	16	150	150 / 80	-1.91 III	4.95 V3
Recovery(1)	1 : 0	1.8	1	0	117	160 / 80	-1.91 III	5.31 V2
Recovery(2)	1 : 0	1.0	0	0	101	150 / 80	-1.70 III	4.60 V2
Recovery(3)	1 : 0	1.0	0	0	86	140 / 80	-2.12 I	2.12 V1
Recovery(4)	0 : 32	1.0	0	0	88	130 / 80	-1.06 III	1.42 V2

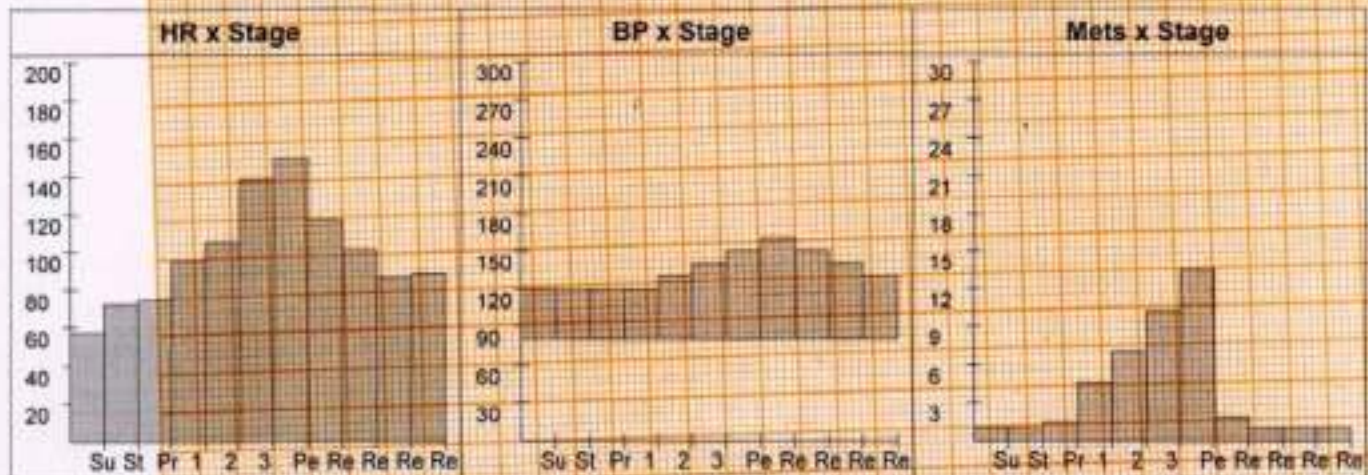

## DDRC agilus DIAGNOSTICS P NAGAR

### Patient Details

Date: 11-Nov-23

Time: 11:31:39

Name: ANIL KUMAR M ID: WK003675

Age: 46 y

Sex: M

Height: - cms.

Weight: - Kg.

### Interpretation

The patient exercised according to the Bruce protocol for 9 m 31 s achieving a work level of Max. METS : 13.50. Resting heart rate initially 57 bpm, rose to a max. heart rate of 150 ( 86% of Pr MHR ) bpm. Resting blood Pressure 120 / 80 mmHg, rose to a maximum blood pressure of 160 / 80 mmHg No Angina, No Arrhythmia: *Occ. VPR*

- Significant ST depression noted in infero-lateral leads
- Test positive for inducible ischemia

*GT*  
Dr. GEORGE THOMAS  
MD, FCSI, FIAC  
CARDIOLOGIST  
Reg. 51614



Ref. Doctor: MEDIWHEAL

Doctor: \_\_\_\_\_

( Summary Report edited by user )



ID: 003675  
ANIL KUMAR M  
Male 46Years

*[Signature]*

11-11-2023 10:17:40 AM  
HR : 65 bpm  
P : 101 ms  
PR : 147 ms  
QRS : 81 ms  
QT/QTc : 399/415 ms  
P:QRST : 37/37/15 °  
RV5/SV1 : 1.935/0.622 mV

Diagnosis Information:

*Investigation in III*  
*[Signature]*  
DR. GEORGE THOMAS  
CARDIOLOGIST  
Reg. No. 86614

Technician : AIMY  
Ref-Phys. : MEDIWHEEL  
Report Confirmed by:

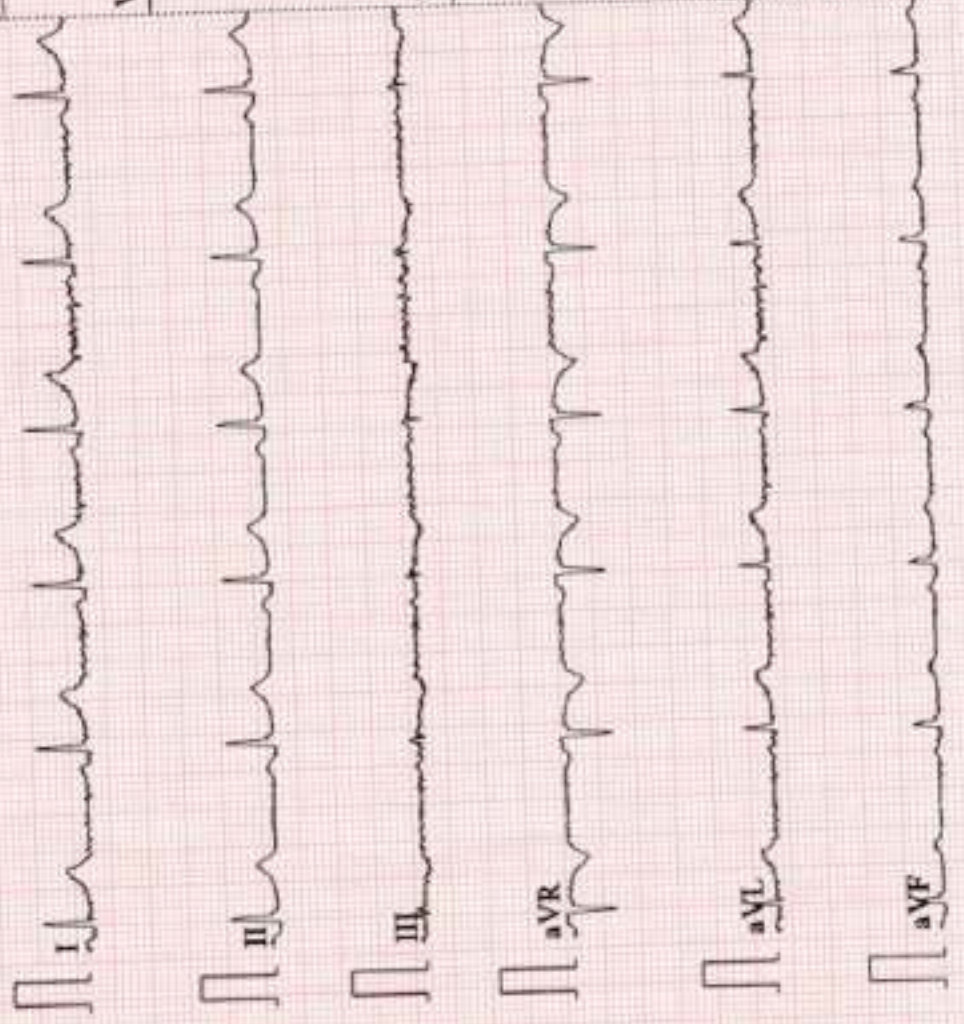
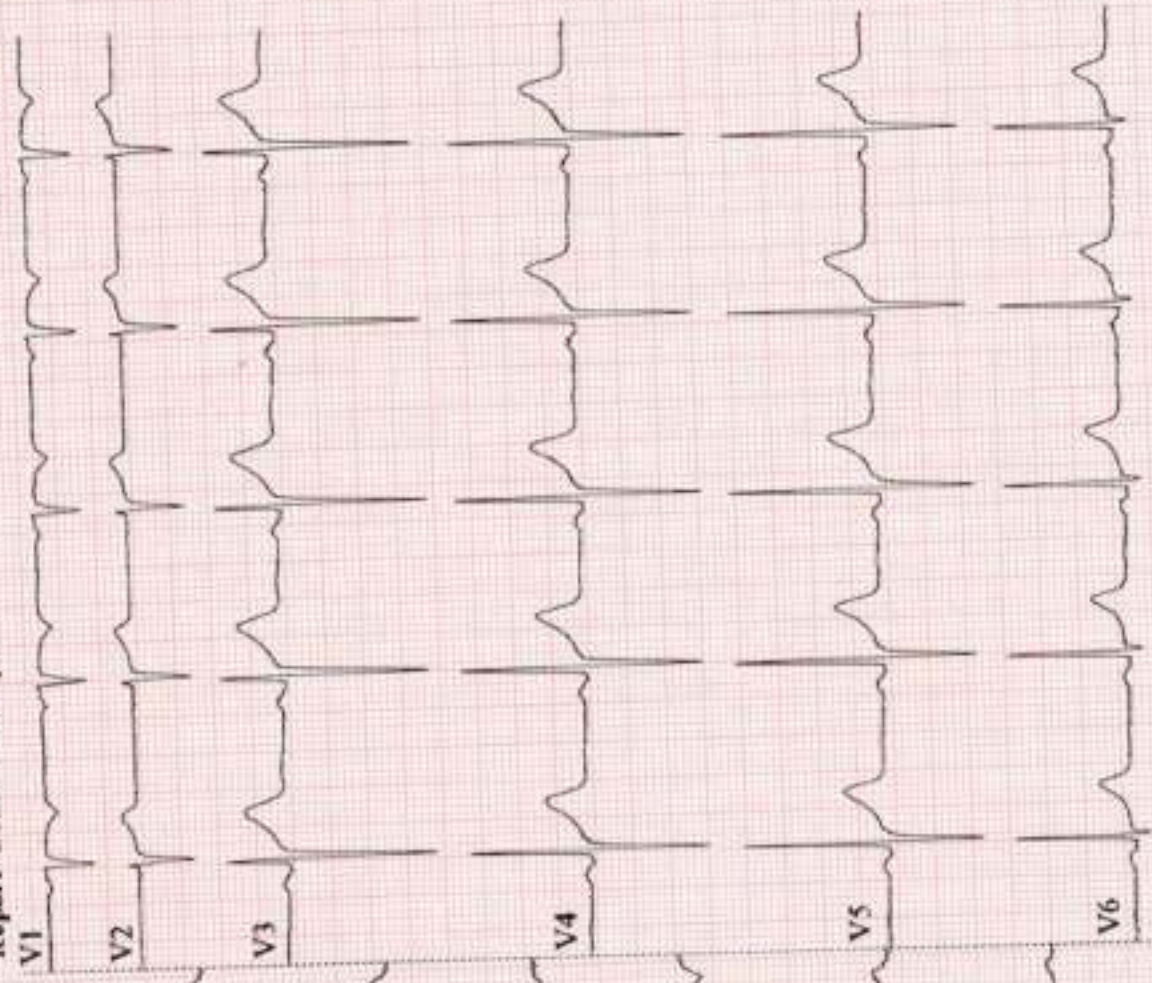

Motion test is not scanned for me.

Anil Kumar M

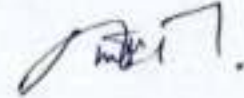

**DDRC** agilus >>>  
diagnostics

TO BOOK A HOME VISIT  
CALL 02234 93334

WHILE YOU WAIT  
WE'LL CONNECT YOU TO  
THE BEST QUALITY CARE

Sl. No.	Test Name	Result	Remarks
20			
21			
22			
23			
24			

This is to certify that I have examined

MR / MS ANIL KUMAR . M ..... aged 46 and

his / her oral findings are as follows

D - Decay

M - Missing

F - Filling

8	7	6	5	4	3	2	1	1	2	3	4	5	6	7	8
8	7	6	5	4	3	2	1	1	2	3	4	5	6	7	8
	D		M												D

Oral hygiene status : Good / Fair / Poor

Calculus / Stains : Stain<sup>++</sup>

Any other findings : Adv. Scaling and filling.  
Replacement of missing tooth

Date : 11/11/23

Dr. K C Jose

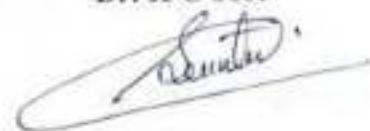

For KALARICKAL DENTAL CARE

Date.....11/11/23

OPHTHALMOLOGY REPORT

This is to certify that I have examined

Mr / Ms : Anil Kumar. M.....Aged 46.....and his / her

visual standards is as follows :

Visual Acuity:

For far vision

R: .....6/9.....

L: .....6/18.....

EPG <  $\begin{matrix} 6/6 \\ 6/6 \end{matrix}$

For near vision

R: .....N8.....

L: .....N8.....

EPG <  $\begin{matrix} N6 \\ N6 \end{matrix}$

Color Vision : .....Normal.....

.....

**CIYA MARY P ROCKY**

(Optometrist)

If the examinee is suffering from an acute life threatening situation, you may be obliged to disclose the result of the medical examination to the examinee.

1. Name of the examinee	: Mr./Mrs./Ms. <b>ANIL KUMAR M</b>
2. Mark of Identification	: (Mole/Scar/any other (specify location)): <b>Left Neck</b>
3. Age/Date of Birth	: <b>46 Yr 14.01.77</b> Gender: <b>F/M Male</b>
4. Photo ID Checked	: (Passport/Election Card/PAN Card/Driving Licence/Company ID)

### PHYSICAL DETAILS:

a. Height ..... <b>166</b> ..... (cms)	b. Weight ..... <b>64</b> ..... (Kgs)	c. Girth of Abdomen ... <b>82</b> ... (cms)
d. Pulse Rate ..... <b>72</b> ..... (/Min)	e. Blood Pressure:	Systolic <b>120</b> Diastolic <b>80</b>
	1 <sup>st</sup> Reading	
	2 <sup>nd</sup> Reading	<b>→</b>

### FAMILY HISTORY:

Relation	Age if Living	Health Status	If deceased, age at the time and cause
Father			<b>67 Non-cancer</b>
Mother	<b>68</b>	<b>good health</b>	
Brother(s)	<b>42</b>	<b>01 01</b>	
Sister(s)	<b>—</b>		

### HABITS & ADDICTIONS: Does the examinee consume any of the following?

Tobacco in any form	Sedative	Alcohol
<b>nil</b>	<b>—</b>	<b>nil</b>

### PERSONAL HISTORY

- |                                                                                                                                                     |                                                                                                                                       |
|-----------------------------------------------------------------------------------------------------------------------------------------------------|---------------------------------------------------------------------------------------------------------------------------------------|
| a. Are you presently in good health and entirely free from any mental or Physical impairment or deformity. If No, please attach details. <b>Y/N</b> | c. During the last 5 years have you been medically examined, received any advice or treatment or admitted to any hospital? <b>N/N</b> |
| b. Have you undergone/been advised any surgical procedure? <b>N/N</b>                                                                               | d. Have you lost or gained weight in past 12 months? <b>N/N</b>                                                                       |

### Have you ever suffered from any of the following?

- |                                                                                      |                                                                                     |
|--------------------------------------------------------------------------------------|-------------------------------------------------------------------------------------|
| • Psychological Disorders or any kind of disorders of the Nervous System? <b>N/N</b> | • Any disorder of Gastrointestinal System? <b>N/N</b>                               |
| • Any disorders of Respiratory system? <b>N/N</b>                                    | • Unexplained recurrent or persistent fever, and/or weight loss <b>N/N</b>          |
| • Any Cardiac or Circulatory Disorders? <b>N/N</b>                                   | • Have you been tested for HIV/HBsAg / HCV before? If yes attach reports <b>N/N</b> |
| • Enlarged glands or any form of Cancer/Tumour? <b>N/N</b>                           | • Are you presently taking medication of any kind? <b>N/N</b>                       |
| • Any Musculoskeletal disorder? <b>N/N</b>                                           |                                                                                     |

- Any disorders of Urinary System? **Y/N**
- Any disorder of the Eyes, Ears, Nose, Throat or Mouth & Skin **Y/N**

**FOR FEMALE CANDIDATES ONLY** *NA*

- a. Is there any history of diseases of breast/genital organs? **Y/N**
- b. Is there any history of abnormal PAP Smear/Mammogram/USG of Pelvis or any other tests? (If yes attach reports) **Y/N**
- c. Do you suspect any disease of Uterus, Cervix or Ovaries? **Y/N**
- d. Do you have any history of miscarriage/abortion or MTP **Y/N**
- e. For Parous Women, were there any complication during pregnancy such as gestational diabetes, hypertension etc **Y/N**
- f. Are you now pregnant? If yes, how many months? **Y/N**

**CONFIDENTIAL COMMENTS FROM MEDICAL EXAMINER**

- Was the examinee co-operative? **Y/N**
- Is there anything about the examinee's health, lifestyle that might affect him/her in the near future with regard to his/her job? **Y/N**
- Are there any points on which you suggest further information be obtained? **Y/N**
- Based on your clinical impression, please provide your suggestions and recommendations below:

*Medical consult*

- Do you think he/she is **MEDICALLY FIT** or **UNFIT** for employment.

*FIT*

**MEDICAL EXAMINER'S DECLARATION**

I hereby confirm that I have examined the above individual after verification of his/her identity and the findings stated above are true and correct to the best of my knowledge.

Name & Signature of the Medical Examiner : *[Signature]*

**Dr. GEORGE THOMAS**  
MD, FC-SI, FIAE  
**MEDICAL EXAMINER**  
Reg: 86614

Seal of Medical Examiner :

Name & Seal of DDRC SRL Branch :



Date & Time :

*13/11/2023*



MC-5897

**PATIENT NAME : MR. ANIL KUMAR.M****REF. DOCTOR : DR. MEDIWHEEL****CODE/NAME & ADDRESS :** CA00010147 -

MEDIWHEEL ARCOFEMI HEALTHCARE LIMITED  
F701A, LADO SARAI, NEW DELHI,SOUTH DELHI,  
DELHI,  
SOUTH DELHI 110030  
8800465156

**ACCESSION NO :** 4126WK003675**PATIENT ID :** ANILM0702774126**CLIENT PATIENT ID:****ABHA NO :****AGE/SEX :** 46 Years Male**DRAWN :****RECEIVED :** 11/11/2023 08:41:44**REPORTED :** 11/11/2023 16:34:37

Test Report Status	Final	Results	Biological Reference Interval	Units
--------------------	-------	---------	-------------------------------	-------

**MEDIWHEEL HEALTH CHECKUP ABOVE 40(M)TMT****DENTAL CHECK UP**

DENTAL CHECK UP

completed

**DR.SMITHA PAULSON,MD**  
**(PATH),DPB**  
**(Reg No - TCMC:35960)**  
**LAB DIRECTOR & HEAD-**  
**HISTOPATHOLOGY & CYTOLOGY**

**DR.NILA THERESA DAVIS,MBBS**  
**MD(PATH)**  
**(Reg No - TCMC:47450)**  
**CONSULTANT PATHOLOGIST**

**DR.TEJAS PRASAD**  
**VIDWANS ,MBBS MD(PATH)(Reg**  
**No -MMC 2017/08/3919)**  
**CONSULTANT PATHOLOGIST**

Page 1 Of 12



View Details



View Report

**PERFORMED AT :**

DDRC AGILUS PATHLABS LIMITED  
DDRC agilus TOWER, G-131,PANAMPILLY NAGAR,  
ERNAKULAM, 682036  
KERALA, INDIA  
Tel : 93334 93334  
Email : customercare.ddrc@agilus.in

**Patient Ref. No. 66600006692621**

<b>PATIENT NAME : MR. ANIL KUMAR.M</b>		<b>REF. DOCTOR : DR. MEDIWHEEL</b>	
<b>CODE/NAME &amp; ADDRESS :</b> CA00010147 - MEDIWHEEL ARCOFEMI HEALTHCARE LIMITED F701A, LADO SARAI, NEW DELHI,SOUTH DELHI, DELHI, SOUTH DELHI 110030 8800465156	<b>ACCESSION NO :</b> <b>4126WK003675</b>	<b>AGE/SEX :</b> 46 Years Male	<b>DRAWN :</b>
	<b>PATIENT ID :</b> ANILM0702774126	<b>CLIENT PATIENT ID:</b>	<b>RECEIVED :</b> 11/11/2023 08:41:44
	<b>ABHA NO :</b>		<b>REPORTED :</b> 11/11/2023 16:34:37

Test Report Status	Final	Results	Biological Reference Interval	Units
--------------------	-------	---------	-------------------------------	-------

**MEDIWHEEL HEALTH CHECKUP ABOVE 40(M)TMT**

**TREADMILL TEST**

TREADMILL TEST TEST COMPLETED

**OPHTHAL**

OPHTHAL completed

**DR.SMITHA PAULSON,MD**  
 (PATH),DPB  
 (Reg No - TCMC:35960)  
**LAB DIRECTOR & HEAD-  
 HISTOPATHOLOGY & CYTOLOGY**

**DR.NILA THERESA DAVIS,MBBS**  
 MD(PATH)  
 (Reg No - TCMC:47450)  
**CONSULTANT PATHOLOGIST**

**DR.TEJAS PRASAD**  
**VIDWANS ,MBBS MD(PATH)(Reg**  
**No -MMC 2017/08/3919)**  
**CONSULTANT PATHOLOGIST**



View Details



View Report

**PERFORMED AT :**

DDRC AGILUS PATHLABS LIMITED  
 DDRC agilus TOWER, G-131,PANAMPILLY NAGAR,  
 ERNAKULAM, 682036  
 KERALA, INDIA  
 Tel : 93334 93334  
 Email : customercare.ddrc@agilus.in



**Patient Ref. No. 666000006692621**



<b>PATIENT NAME : MR. ANIL KUMAR.M</b>		<b>REF. DOCTOR : DR. MEDIWHEEL</b>	
<b>CODE/NAME &amp; ADDRESS : CA00010147 -</b> MEDIWHEEL ARCOFEMI HEALTHCARE LIMITED F701A, LADO SARAI, NEW DELHI,SOUTH DELHI, DELHI, SOUTH DELHI 110030 8800465156		<b>ACCESSION NO : 4126WK003675</b>	<b>AGE/SEX : 46 Years Male</b>
		<b>PATIENT ID : ANILM0702774126</b>	<b>DRAWN :</b>
		<b>CLIENT PATIENT ID:</b>	<b>RECEIVED : 11/11/2023 08:41:44</b>
		<b>ABHA NO :</b>	<b>REPORTED : 11/11/2023 16:34:37</b>

Test Report Status	Final	Results	Units
--------------------	-------	---------	-------

**MEDIWHEEL HEALTH CHECKUP ABOVE 40(M)TMT**

**ECG WITH REPORT**

**REPORT**

TEST COMPLETED

**USG ABDOMEN AND PELVIS**

**REPORT**

TEST COMPLETED

**CHEST X-RAY WITH REPORT**

**REPORT**

TEST COMPLETED

**HAEMATOLOGY**

**MEDIWHEEL HEALTH CHECKUP ABOVE 40(M)TMT**

**GLYCOSYLATED HEMOGLOBIN(HBA1C), EDTA WHOLE BLOOD**

HBA1C	5.3	Normal	: 4.0 -	%
			5.6%.	
		Non-diabetic level	: < 5.7%.	
		Diabetic	: >6.5%	
		Glycemic control goal		
		More stringent goal : < 6.5 %.		
		General goal : < 7%.		
		Less stringent goal : < 8%.		
		Glycemic targets in CKD :-		
		If eGFR > 60 : < 7%.		
		If eGFR < 60 : 7 - 8.5%.		
MEAN PLASMA GLUCOSE	105.4	< 116.0		mg/dL

**DR.SMITHA PAULSON,MD**  
**(PATH),DPB**  
**(Reg No - TCMC:35960)**  
**LAB DIRECTOR & HEAD-**  
**HISTOPATHOLOGY & CYTOLOGY**

**DR.NILA THERESA DAVIS,MBBS**  
**MD(PATH)**  
**(Reg No - TCMC:47450)**  
**CONSULTANT PATHOLOGIST**

**DR.TEJAS PRASAD**  
**VIDWANS ,MBBS MD(PATH)(Reg**  
**No -MMC 2017/08/3919)**  
**CONSULTANT PATHOLOGIST**



View Details



View Report

**PERFORMED AT :**

DDRC AGILUS PATHLABS LIMITED  
DDRC agilus TOWER, G-131,PANAMPILLY NAGAR,  
ERNAKULAM, 682036  
KERALA, INDIA  
Tel : 93334 93334  
Email : customercare.ddrc@agilus.in



**Patient Ref. No. 666000006692621**



MC-5897

**PATIENT NAME : MR. ANIL KUMAR.M**

**REF. DOCTOR : DR. MEDIWHEEL**

**CODE/NAME & ADDRESS :** CA00010147 -  
MEDIWHEEL ARCOFEMI HEALTHCARE LIMITED  
F701A, LADO SARAI, NEW DELHI,SOUTH DELHI,  
DELHI,  
SOUTH DELHI 110030  
8800465156

**ACCESSION NO :** **4126WK003675**  
**PATIENT ID :** ANILM0702774126  
**CLIENT PATIENT ID:**  
**ABHA NO :**

**AGE/SEX :** 46 Years Male  
**DRAWN :**  
**RECEIVED :** 11/11/2023 08:41:44  
**REPORTED :** 11/11/2023 16:34:37

Test Report Status	Final	Results	Units
--------------------	-------	---------	-------

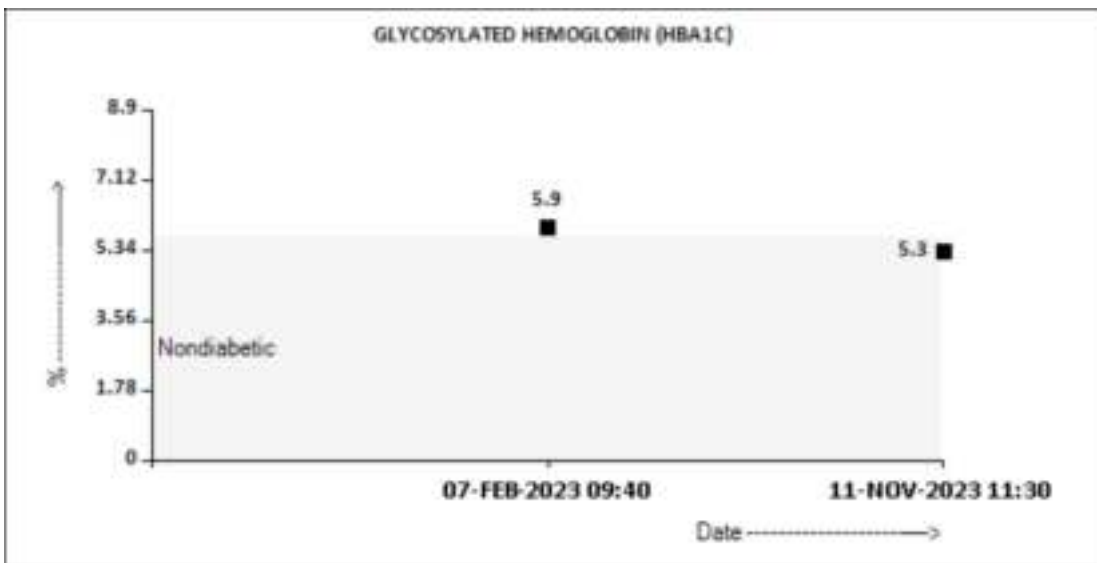

**BLOOD COUNTS,EDTA WHOLE BLOOD**

HEMOGLOBIN	15.7	13.0 - 17.0	g/dL
RED BLOOD CELL COUNT	5.29	4.50 - 5.50	mil/ $\mu$ L
WHITE BLOOD CELL COUNT	7.84	4.0 - 10.0	thou/ $\mu$ L
PLATELET COUNT	262	150 - 410	thou/ $\mu$ L

**RBC AND PLATELET INDICES**

HEMATOCRIT	46.0	40.0 - 50.0	%
MEAN CORPUSCULAR VOL	87.0	83.0 - 101	fL
MEAN CORPUSCULAR HGB.	29.7	27.0 - 32.0	pg
MEAN CORPUSCULAR HEMOGLOBIN CONCENTRATION	34.1	31.50 - 34.50	g/dL
RED CELL DISTRIBUTION WIDTH	12.4	11.60 - 14.0	%
MENTZER INDEX	16.5		
MEAN PLATELET VOLUME	9.6	6.80 - 10.90	fL

**DR.HARI SHANKAR, MBBS MD**  
(Reg No - TCMC:62092)  
**HEAD - Biochemistry & Immunology**

**DR.NISHA G,MBBS MD(PATH),**  
(Reg No - TCMC:45399)  
**CONSULTANT PATHOLOGIST**

**DR.SMITHA PAULSON,MD**  
(PATH),DPB  
(Reg No - TCMC:35960)  
**LAB DIRECTOR & HEAD- HISTOPATHOLOGY & CYTOLOGY**



View Details



View Report

**PERFORMED AT :**

DDRC AGILUS PATHLABS LIMITED  
DDRC agilus TOWER, G-131,PANAMPILLY NAGAR,  
ERNAKULAM, 682036  
KERALA, INDIA  
Tel : 93334 93334  
Email : customercare.ddrc@agilus.in



**Patient Ref. No. 66600006692621**



MC-5897

**PATIENT NAME : MR. ANIL KUMAR.M**

**REF. DOCTOR : DR. MEDIWHEEL**

**CODE/NAME & ADDRESS :** CA00010147 -  
MEDIWHEEL ARCOFEMI HEALTHCARE LIMITED  
F701A, LADO SARAI, NEW DELHI,SOUTH DELHI,  
DELHI,  
SOUTH DELHI 110030  
8800465156

**ACCESSION NO :** **4126WK003675**  
**PATIENT ID :** ANILM0702774126  
**CLIENT PATIENT ID:**  
**ABHA NO :**

**AGE/SEX :** 46 Years Male  
**DRAWN :**  
**RECEIVED :** 11/11/2023 08:41:44  
**REPORTED :** 11/11/2023 16:34:37

Test Report Status	Final	Results	Units
--------------------	-------	---------	-------

**WBC DIFFERENTIAL COUNT**

SEGMENTED NEUTROPHILS	49	40.0 - 80.0	%
LYMPHOCYTES	39	20.0 - 40.0	%
MONOCYTES	3	2.0 - 10.0	%
EOSINOPHILS	<b>9 High</b>	1.0 - 6.0	%
BASOPHILS	0	0.0 - 1.0	%
ABSOLUTE NEUTROPHIL COUNT	3.84	2.0 - 7.0	thou/ $\mu$ L
ABSOLUTE LYMPHOCYTE COUNT	<b>3.06 High</b>	1.0 - 3.0	thou/ $\mu$ L
ABSOLUTE MONOCYTE COUNT	0.24	0.20 - 1.0	thou/ $\mu$ L
ABSOLUTE EOSINOPHIL COUNT	<b>0.71 High</b>	0.02 - 0.50	thou/ $\mu$ L
ABSOLUTE BASOPHIL COUNT	0.00	0.00 - 0.10	thou/ $\mu$ L
NEUTROPHIL LYMPHOCYTE RATIO (NLR)	1.3		

**ERYTHROCYTE SEDIMENTATION RATE (ESR),WHOLE BLOOD**

SEDIMENTATION RATE (ESR)	02	0 - 14	mm at 1 hr
--------------------------	----	--------	------------

METHOD : WESTERGREN METHOD

**MEDIWHEEL HEALTH CHECKUP ABOVE 40(M)TMT**

**SUGAR URINE - POST PRANDIAL**

SUGAR URINE - POST PRANDIAL	NOT DETECTED	NOT DETECTED
-----------------------------	--------------	--------------

**SUGAR URINE - FASTING**

SUGAR URINE - FASTING	NOT DETECTED	NOT DETECTED
-----------------------	--------------	--------------

**IMMUNOHAEMATOLOGY**

**MEDIWHEEL HEALTH CHECKUP ABOVE 40(M)TMT**

**DR.HARI SHANKAR, MBBS MD**  
(Reg No - TCMC:62092)  
**HEAD - Biochemistry & Immunology**

**DR.NISHA G,MBBS MD(PATH),**  
(Reg No - TCMC:45399)  
**CONSULTANT PATHOLOGIST**

**DR.SMITHA PAULSON,MD**  
(PATH),DPB  
(Reg No - TCMC:35960)  
**LAB DIRECTOR & HEAD- HISTOPATHOLOGY & CYTOLOGY**



View Details



View Report

**PERFORMED AT :**

DDRC AGILUS PATHLABS LIMITED  
DDRC agilus TOWER, G-131,PANAMPILLY NAGAR,  
ERNAKULAM, 682036  
KERALA, INDIA  
Tel : 93334 93334  
Email : customercare.ddrc@agilus.in



**Patient Ref. No. 666000006692621**



MC-5897

**PATIENT NAME : MR. ANIL KUMAR.M**

**REF. DOCTOR : DR. MEDIWHEEL**

**CODE/NAME & ADDRESS :** CA00010147 -  
MEDIWHEEL ARCOFEMI HEALTHCARE LIMITED  
F701A, LADO SARAI, NEW DELHI,SOUTH DELHI,  
DELHI,  
SOUTH DELHI 110030  
8800465156

**ACCESSION NO :** **4126WK003675**  
**PATIENT ID :** ANILM0702774126  
**CLIENT PATIENT ID:**  
**ABHA NO :**

**AGE/SEX :** 46 Years Male  
**DRAWN :**  
**RECEIVED :** 11/11/2023 08:41:44  
**REPORTED :** 11/11/2023 16:34:37

Test Report Status	Final	Results	Units
--------------------	-------	---------	-------

**ABO GROUP & RH TYPE, EDTA WHOLE BLOOD**

**ABO GROUP** TYPE A  
METHOD : GEL CARD METHOD  
**RH TYPE** POSITIVE

**BIO CHEMISTRY**

**MEDIWHEEL HEALTH CHECKUP ABOVE 40(M)TMT**

**BLOOD UREA NITROGEN (BUN), SERUM**

**BLOOD UREA NITROGEN** 9 Adult(<60 yrs) : 6 to 20 mg/dL

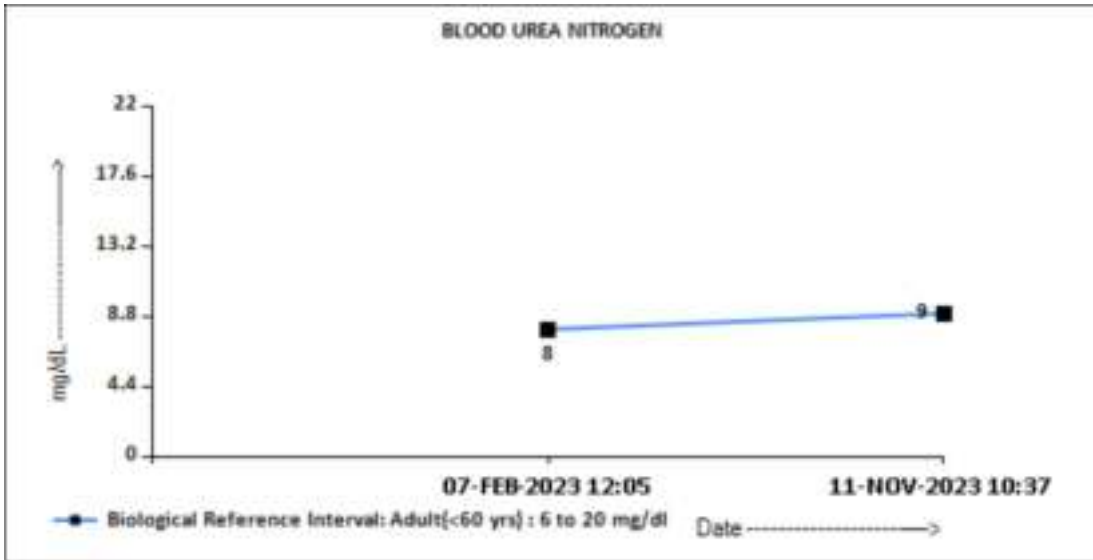

**BUN/CREAT RATIO**

**BUN/CREAT RATIO** 11.0

**CREATININE, SERUM**

**DR.SMITHA PAULSON,MD**  
**(PATH),DPB**  
**(Reg No - TCMC:35960)**  
**LAB DIRECTOR & HEAD-**  
**HISTOPATHOLOGY & CYTOLOGY**

**DR.HARI SHANKAR, MBBS MD**  
**(Reg No - TCMC:62092)**  
**HEAD - Biochemistry &**  
**Immunology**



View Details



View Report

**PERFORMED AT :**

DDRC AGILUS PATHLABS LIMITED  
DDRC agilus TOWER, G-131,PANAMPILLY NAGAR,  
ERNAKULAM, 682036  
KERALA, INDIA  
Tel : 93334 93334  
Email : customercare.ddrc@agilus.in



**Patient Ref. No. 66600006692621**



MC-5897

**PATIENT NAME : MR. ANIL KUMAR.M**

**REF. DOCTOR : DR. MEDIWHEEL**

**CODE/NAME & ADDRESS :** CA00010147 -  
MEDIWHEEL ARCOFEMI HEALTHCARE LIMITED  
F701A, LADO SARAI, NEW DELHI,SOUTH DELHI,  
DELHI,  
SOUTH DELHI 110030  
8800465156

**ACCESSION NO :** **4126WK003675**  
**PATIENT ID :** ANILM0702774126  
**CLIENT PATIENT ID:**  
**ABHA NO :**

**AGE/SEX :** 46 Years Male  
**DRAWN :**  
**RECEIVED :** 11/11/2023 08:41:44  
**REPORTED :** 11/11/2023 16:34:37

Test Report Status	Final	Results	Units
--------------------	-------	---------	-------

CREATININE 0.86 18 - 60 yrs : 0.9 - 1.3 mg/dL

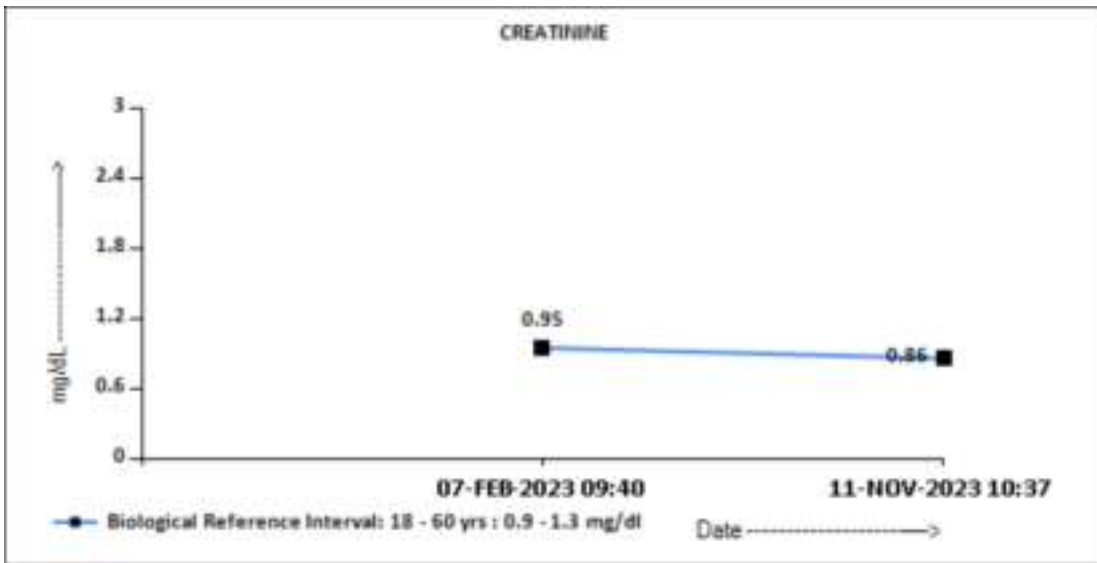

**GLUCOSE, POST-PRANDIAL, PLASMA**

GLUCOSE, POST-PRANDIAL, PLASMA 83 Diabetes Mellitus : > or = 200. mg/dL  
Impaired Glucose tolerance/  
Prediabetes : 140 - 199.  
Hypoglycemia : < 55.

**DR.SMITHA PAULSON,MD**  
**(PATH),DPB**  
**(Reg No - TCMC:35960)**  
**LAB DIRECTOR & HEAD-**  
**HISTOPATHOLOGY & CYTOLOGY**

**DR.HARI SHANKAR, MBBS MD**  
**(Reg No - TCMC:62092)**  
**HEAD - Biochemistry &**  
**Immunology**



View Details



View Report

**PERFORMED AT :**

DDRC AGILUS PATHLABS LIMITED  
DDRC agilus TOWER, G-131,PANAMPILLY NAGAR,  
ERNAKULAM, 682036  
KERALA, INDIA  
Tel : 93334 93334  
Email : customercare.ddrc@agilus.in



**Patient Ref. No. 66600006692621**



MC-5897

**PATIENT NAME : MR. ANIL KUMAR.M**

**REF. DOCTOR : DR. MEDIWHEEL**

**CODE/NAME & ADDRESS :** CA00010147 -  
MEDIWHEEL ARCOFEMI HEALTHCARE LIMITED  
F701A, LADO SARAI, NEW DELHI,SOUTH DELHI,  
DELHI,  
SOUTH DELHI 110030  
8800465156

**ACCESSION NO :** 4126WK003675  
**PATIENT ID :** ANILM0702774126  
**CLIENT PATIENT ID:**  
**ABHA NO :**

**AGE/SEX :** 46 Years Male  
**DRAWN :**  
**RECEIVED :** 11/11/2023 08:41:44  
**REPORTED :** 11/11/2023 16:34:37

Test Report Status	Final	Results	Units
--------------------	-------	---------	-------

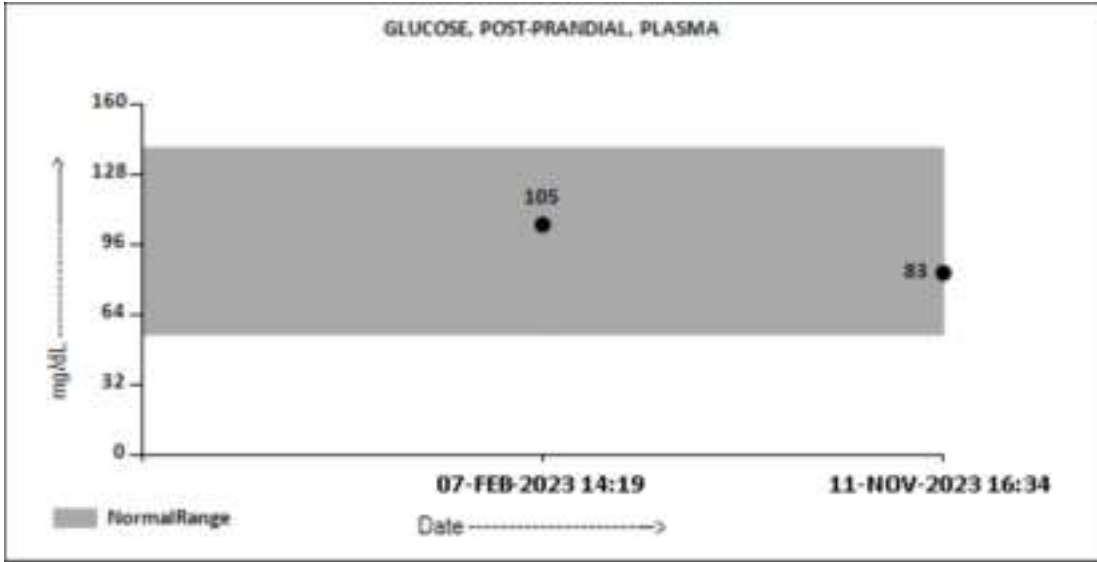

**GLUCOSE FASTING,FLUORIDE PLASMA**

FBS (FASTING BLOOD SUGAR) 89

Diabetes Mellitus : > or = 126. mg/dL  
 Impaired fasting Glucose/  
 Prediabetes : 101 - 125.  
 Hypoglycemia : < 55.

**DR.SMITHA PAULSON,MD**  
(PATH),DPB  
(Reg No - TCMC:35960)  
**LAB DIRECTOR & HEAD-  
HISTOPATHOLOGY & CYTOLOGY**

**DR.HARI SHANKAR, MBBS MD**  
(Reg No - TCMC:62092)  
**HEAD - Biochemistry &  
Immunology**



View Details



View Report

**PERFORMED AT :**  
DDRC AGILUS PATHLABS LIMITED  
DDRC agilus TOWER, G-131,PANAMPILLY NAGAR,  
ERNAKULAM, 682036  
KERALA, INDIA  
Tel : 93334 93334  
Email : customercare.ddrc@agilus.in



**Patient Ref. No. 66600006692621**



MC-5897

**PATIENT NAME : MR. ANIL KUMAR.M**

**REF. DOCTOR : DR. MEDIWHEEL**

**CODE/NAME & ADDRESS :** CA00010147 -  
MEDIWHEEL ARCOFEMI HEALTHCARE LIMITED  
F701A, LADO SARAI, NEW DELHI,SOUTH DELHI,  
DELHI,  
SOUTH DELHI 110030  
8800465156

**ACCESSION NO :** **4126WK003675**  
**PATIENT ID :** ANILM0702774126  
**CLIENT PATIENT ID:**  
**ABHA NO :**

**AGE/SEX :** 46 Years Male  
**DRAWN :**  
**RECEIVED :** 11/11/2023 08:41:44  
**REPORTED :** 11/11/2023 16:34:37

Test Report Status	Final	Results	Units
--------------------	-------	---------	-------

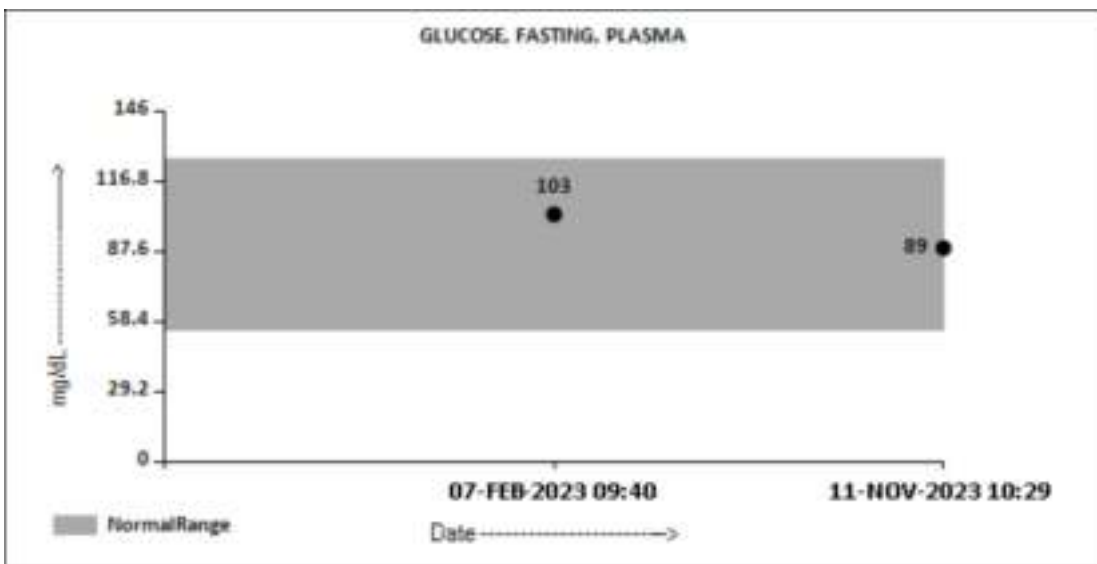

**LIVER FUNCTION TEST WITH GGT**

BILIRUBIN, TOTAL	1.05	General Range : < 1.1	mg/dL
BILIRUBIN, DIRECT	<b>0.46 High</b>	General Range : < 0.3	mg/dL
BILIRUBIN, INDIRECT	0.59	General Range : <0.85	mg/dL
TOTAL PROTEIN	7.7	Ambulatory : 6.4 - 8.3	g/dL
		Recumbant : 6 - 7.8	
ALBUMIN	4.8	20-60yrs : 3.5 - 5.2	g/dL
GLOBULIN	2.9	General Range : 2 - 3.5	g/dL
		Premature Neonates : 0.29 - 1.04	
ALBUMIN/GLOBULIN RATIO	1.7	General Range : 1.1 - 2.5	RATIO
ASPARTATE AMINOTRANSFERASE (AST/SGOT)	20	Adults : < 40	U/L
ALANINE AMINOTRANSFERASE (ALT/SGPT)	19	Adults : < 45	U/L
ALKALINE PHOSPHATASE	37	Adult(<60yrs) : 40 -130	U/L
GAMMA GLUTAMYL TRANSFERASE (GGT)	17	Adult (Male) : < 60	U/L

**TOTAL PROTEIN, SERUM**

  
**DR.SMITHA PAULSON,MD**  
**(PATH),DPB**  
**(Reg No - TCMC:35960)**  
**LAB DIRECTOR & HEAD-**  
**HISTOPATHOLOGY & CYTOLOGY**

  
**DR.HARI SHANKAR, MBBS MD**  
**(Reg No - TCMC:62092)**  
**HEAD - Biochemistry &**  
**Immunology**



View Details



View Report

**PERFORMED AT :**

DDRC AGILUS PATHLABS LIMITED  
DDRC agilus TOWER, G-131,PANAMPILLY NAGAR,  
ERNAKULAM, 682036  
KERALA, INDIA  
Tel : 93334 93334  
Email : customercare.ddrc@agilus.in



**Patient Ref. No. 66600006692621**



MC-5897

**PATIENT NAME : MR. ANIL KUMAR.M**

**REF. DOCTOR : DR. MEDIWHEEL**

**CODE/NAME & ADDRESS :** CA00010147 -  
MEDIWHEEL ARCOFEMI HEALTHCARE LIMITED  
F701A, LADO SARAI, NEW DELHI,SOUTH DELHI,  
DELHI,  
SOUTH DELHI 110030  
8800465156

**ACCESSION NO :** **4126WK003675**  
**PATIENT ID :** ANILM0702774126  
**CLIENT PATIENT ID :**  
**ABHA NO :**

**AGE/SEX :** 46 Years Male  
**DRAWN :**  
**RECEIVED :** 11/11/2023 08:41:44  
**REPORTED :** 11/11/2023 16:34:37

Test Report Status	Final	Results	Units
TOTAL PROTEIN		7.7	Ambulatory : 6.4 - 8.3 Recumbant : 6 - 7.8 g/dL
<b>URIC ACID, SERUM</b>			
URIC ACID		5.6	Adults : 3.4-7 mg/dL

**BIOCHEMISTRY - LIPID**

**MEDIWHEEL HEALTH CHECKUP ABOVE 40(M)TMT**

**LIPID PROFILE, SERUM**

CHOLESTEROL	185	Desirable : < 200 Borderline : 200-239 High : >or= 240	mg/dL
TRIGLYCERIDES	88	Normal : < 150 High : 150-199 Hypertriglyceridemia : 200-499 Very High : > 499	mg/dL
HDL CHOLESTEROL	56	General range : 40-60	mg/dL
LDL CHOLESTEROL, DIRECT	116	Optimum : < 100 Above Optimum : 100-139 Borderline High : 130-159 High : 160-189 Very High : >or= 190	mg/dL
NON HDL CHOLESTEROL	129	Desirable : < 130 Above Desirable : 130 -159 Borderline High : 160 - 189 High : 190 - 219 Very high : > / = 220	mg/dL
VERY LOW DENSITY LIPOPROTEIN CHOL/HDL RATIO	17.6 3.3	</= 30.0 Low Risk : 3.3 - 4.4 Average Risk : 4.5 - 7.0 Moderate Risk : 7.1 - 11.0 High Risk : > 11.0	mg/dL
LDL/HDL RATIO	2.1	Desirable/Low Risk - 0.5-3 Borderline/Moderate Risk- 3.1-6	



**DR.SMITHA PAULSON,MD**  
**(PATH),DPB**  
**(Reg No - TCMC:35960)**  
**LAB DIRECTOR & HEAD-**  
**HISTOPATHOLOGY & CYTOLOGY**



**DR.HARI SHANKAR, MBBS MD**  
**(Reg No - TCMC:62092)**  
**HEAD - Biochemistry &**  
**Immunology**



View Details



View Report

**PERFORMED AT :**

DDRC AGILUS PATHLABS LIMITED  
DDRC agilus TOWER, G-131,PANAMPILLY NAGAR,  
ERNAKULAM, 682036  
KERALA, INDIA  
Tel : 93334 93334  
Email : customercare.ddrc@agilus.in



**Patient Ref. No. 666000006692621**





MC-5897

**PATIENT NAME : MR. ANIL KUMAR.M** **REF. DOCTOR : DR. MEDIWHEEL**

<b>CODE/NAME &amp; ADDRESS :</b> CA00010147 - MEDIWHEEL ARCOFEMI HEALTHCARE LIMITED F701A, LADO SARAI, NEW DELHI,SOUTH DELHI, DELHI, SOUTH DELHI 110030 8800465156	<b>ACCESSION NO :</b> <b>4126WK003675</b>	<b>AGE/SEX :</b> 46 Years Male
	<b>PATIENT ID :</b> ANILM0702774126	<b>DRAWN :</b>
	<b>CLIENT PATIENT ID:</b>	<b>RECEIVED :</b> 11/11/2023 08:41:44
	<b>ABHA NO :</b>	<b>REPORTED :</b> 11/11/2023 16:34:37

Test Report Status	Final	Results	Units
--------------------	-------	---------	-------

High Risk- >6.0

**SPECIALISED CHEMISTRY - HORMONE**

**MEDIWHEEL HEALTH CHECKUP ABOVE 40(M)TMT**

**THYROID PANEL, SERUM**

T3	99.20	Adult : 80-200	ng/dL
T4	8.47	Adults : 4.5-12.1	µg/dl
TSH 3RD GENERATION	1.460	21-50 yrs : 0.4 - 4.2	µIU/mL

**SPECIALISED CHEMISTRY - TUMOR MARKER**

**MEDIWHEEL HEALTH CHECKUP ABOVE 40(M)TMT**

**PROSTATE SPECIFIC ANTIGEN, SERUM**

PROSTATE SPECIFIC ANTIGEN	1.130	Age Specific :- <49yrs : <2.5 50-59yrs : <3.5 60-69yrs : <4.5 >70yrs : <6.5	ng/mL
---------------------------	-------	-----------------------------------------------------------------------------------------	-------

**CLINICAL PATH - URINALYSIS**

**MEDIWHEEL HEALTH CHECKUP ABOVE 40(M)TMT**

**PHYSICAL EXAMINATION, URINE**

COLOR	PALE YELLOW
APPEARANCE	CLEAR

  
**DR.HARI SHANKAR, MBBS MD**  
 (Reg No - TCMC:62092)  
 HEAD - Biochemistry &  
 Immunology

  
**DR.NISHA G,MBBS MD(PATH),**  
 (Reg No - TCMC:45399)  
 CONSULTANT PATHOLOGIST

  
**DR.SMITHA PAULSON,MD**  
 (PATH),DPB  
 (Reg No - TCMC:35960)  
 LAB DIRECTOR & HEAD-  
 HISTOPATHOLOGY & CYTOLOGY



View Details



View Report

**PERFORMED AT :**

DDRC AGILUS PATHLABS LIMITED  
 DDRC agilus TOWER, G-131,PANAMPILLY NAGAR,  
 ERNAKULAM, 682036  
 KERALA, INDIA  
 Tel : 93334 93334  
 Email : customercare.ddrc@agilus.in



Patient Ref. No. 66600006692621



MC-5897

**PATIENT NAME : MR. ANIL KUMAR.M**

**REF. DOCTOR : DR. MEDIWHEEL**

**CODE/NAME & ADDRESS :** CA00010147 -  
MEDIWHEEL ARCOFEMI HEALTHCARE LIMITED  
F701A, LADO SARAI, NEW DELHI,SOUTH DELHI,  
DELHI,  
SOUTH DELHI 110030  
8800465156

**ACCESSION NO :** **4126WK003675**  
**PATIENT ID :** ANILM0702774126  
**CLIENT PATIENT ID:**  
**ABHA NO :**

**AGE/SEX :** 46 Years Male  
**DRAWN :**  
**RECEIVED :** 11/11/2023 08:41:44  
**REPORTED :** 11/11/2023 16:34:37

Test Report Status	<u>Final</u>	Results	Units
--------------------	--------------	---------	-------

**CHEMICAL EXAMINATION, URINE**

PH	<b>8.0 High</b>	4.8 - 7.4
SPECIFIC GRAVITY	<b>1.010 Low</b>	1.015 - 1.030
PROTEIN	NOT DETECTED	NOT DETECTED
GLUCOSE	NOT DETECTED	NOT DETECTED
KETONES	NOT DETECTED	NOT DETECTED
BLOOD	NOT DETECTED	NOT DETECTED
BILIRUBIN	NOT DETECTED	NOT DETECTED
UROBILINOGEN	NORMAL	NORMAL
NITRITE	NOT DETECTED	NOT DETECTED
LEUKOCYTE ESTERASE	NOT DETECTED	NOT DETECTED

**MICROSCOPIC EXAMINATION, URINE**

RED BLOOD CELLS	NOT DETECTED	NOT DETECTED	/HPF
WBC	1-2	0-5	/HPF
EPITHELIAL CELLS	0-1	0-5	/HPF
CASTS	NOT DETECTED		
CRYSTALS	NOT DETECTED		
BACTERIA	NOT DETECTED	NOT DETECTED	
YEAST	NOT DETECTED	NOT DETECTED	

**DR.NISHA G,MBBS MD(PATH),**  
**(Reg No - TCMC:45399)**  
**CONSULTANT PATHOLOGIST**



View Details



View Report

**PERFORMED AT :**

DDRC AGILUS PATHLABS LIMITED  
DDRC agilus TOWER, G-131,PANAMPILLY NAGAR,  
ERNAKULAM, 682036  
KERALA, INDIA  
Tel : 93334 93334  
Email : customercare.ddrc@agilus.in



**Patient Ref. No. 66600006692621**