

भारत के निर्वाचन आयोग
ELECTION COMMISSION OF INDIA
 HPL2958080

पंजीकृत मत
IDENTITY CARD





निर्वाचक का नाम **सौमेन कुन्ड**
Elector's Name **Soumen Kund**

पिता का नाम **नारायण कुन्ड**
Father's Name **Narayan Kund**

Size	57
Sex	M
3.3.2004 ई. 407	33
Age as on 1.1.2007	19

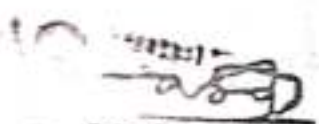
पता
Address:
 Mouja-Amtal, (130) Para-Amtal Paschimpara Amtal
 Bharatpur Murchhobad 742301



Sridha Sreen
Facsimile Signature
Electoral Registration Officer

संसदीय निर्वाचन क्षेत्र : 68-बिहारपुर
Assembly Constituency: 68-Biharatpur

पिन : 742301 **District: Murchhobad**
दिनांक : 06.01.2007 **Date: 06.01.2007**

 04/01/2007

PATIENT'S NAME : MR. SOUMEN NANDI
ADDRESS :
ORGAN SCANNED : WHOLE ABDOMEN
REFERRED BY : SELF

AGE : 35 YRS.
SEX : MALE.
DATE : 4.1.24
M.No. : /1-24

REPORT :-

LIVER :-

Liver is marginally enlarged in size (15.6 cm), echotexture is normal. The Intrahepatic tubular structures are normal. No focal area of altered echogenicity is noted. The porta hepatitis is normal. The common bile duct at porta measures 0.4 cm. in diameter. The portal vein measures 1.0 cm. at porta.

GALL BLADDER :-

Gall bladder is distended. Wall is normal. No calculus or mass is seen within the gall bladder.

PANCREAS :- It is normal in size, shape, outline and echotexture. Pancreatic duct is not dilated

SPLEEN :-It is normal in size (7.4 cm), shape, outline and echotexture. No parenchymal lesion is noted.

BOTH KIDNEYS :-

Both the kidneys are normal in position, size, shape, outline and echotexture. The cortico medullary differentiation is maintained. No calculus or hydronephrosis is seen. Right kidney measures 11.3 cm & Left kidney measures 11.0 cm

URETER :-

Ureter is not visualised

URINARY BLADDER:-

Bladder is well distended with normal wall thickness. No calculus or mass is seen within the urinary bladder. The post void residual volume of urine is insignificant.

PROSTATE :-

Prostate is normal in size. It has a homogenous echotexture. The prostatic outline is smooth. Periprostatic plane is normal. It measures 3.7 x 3.6 x 2.9 cm. & weighs 20 gms. approx.

REMARKS : HEPATOMEGALY (MARGINAL)



Sonologist
Dr. Ajoy K. Roy.
MBBS., Dip BMSc. DTM&H(Cal)
Certificate on CBET Abdomino Pelvic
USG (WBHSU)



Satyam Clinic

SATYAM CLINIC @ OM TOWER
Opp. of Rabindra Bharati University

Patient Name: MR. SOUMEN NANDI
UHID/MR No.: FSIN.0000056676
Visit Date: 04.01.2024
Sample collected on: 04.01.2024
Ref Doctor: SELF

Age/Gender: 35 Years/ Male
OP Visit No.: FSINOPV28697
Reported on: 04.01.2024
Specimen: BLOOD

DEPARTMENT OF SEROLOGICAL EXAMINATION

TEST NAME

Blood Group (A, B & O) & Rh factor
BLOOD GROUP
RH TYPE

RESULT

"B"
POSITIVE (+Ve)

*** End of the report***

Kristi Chatterjee

DR. KRISTI CHATTERJEE
MBBS, MD (PATHOLOGY)
CONSULTANT PATHOLOGIST

SATYAM CLINIC @ OM TOWER
Opp. of Rabindra Bharati University
SC, B. T. Road, Kolkata - 700 002
mail : satyamcreditpvtltd@gmail.com

+91 98521 66666

+91 74392 8340

033 2556 5555

033 2556 3333

+91 98521 66666



SATYAM CLINIC

Patient Name: MR. SOUMEN NANDI
UHID/MR No.: FSIN.0000056676
Visit Date: 04.01.2024
Sample collected on: 04.01.2024
Ref Doctor: SELF

Satyam Clinic

SATYAM CLINIC @ OM TOWER

Age/Gender: 35 Years/Male
Opp. of Rabindra Bharati University
OP Visit No.: FSINOPV28697
Reported on: 04.01.2024
Specimen: BLOOD

DEPARTMENT OF HAEMATOLOGY

TEST NAME	RESULT	BIOLOGICAL REFERENCE	UNIT
COMPLETE BLOOD COUNT			
HEMOGLOBIN	15.2	Female 11.5-14.5 Male 12.5-16.5	gm%
Method: Cyanmethemoglobin			
RBC COUNT	5.19	Female 3.8-4.8 Male 4.5-5.5	mill/Cumm
Method: Electronic Impedance			
HEMATOCRIT (PCV)	47.2	Female 36-46 Male 42-52	%
MCV	90.9	83-101 fl	fl
Method: Calculated			
MCH	29.2	27-32 pg	pg
Method: Calculated			
MCHC	32.2	31.5-34.5	%
Method: Calculated			
PLATELET COUNT	2.45	1.5-4.5 lakhs/cu mm	Lakhs/cumm
Method: Electronic Impedance			
TOTAL WBC COUNT (TC)	7,600	4,000-11,000	/cumm
Method: Electronic Impedance			
DIFFERENTIAL COUNT (DC)			
Method: Microscopy			
NEUTROPHIL	71	40-70	%
LYMPHOCYTE	23	20-45	%
MONOCYTE	02	2-8	%
EOSINOPHIL	04	1-4	%
BASOPHIL	00	<1-2	%
ESR	10	Male: 12 Female: 19	mm/hr
Method: westergreen			
Note: RBC are normocytic with normochromic.			
INSTRUMENT USED:			
SYSMEX (XP 100)			
*Please correlate with clinical conditions.			

End of the report

Kristi Chatterjee
DR. KRISTI CHATTERJEE
MBBS, MD (PATHOLOGY)
CONSULTANT PATHOLOGIST

SATYAM CLINIC @ OM TOWER
Opp. of Rabindra Bharati University
36C, B. T. Road, Kolkata - 700 002
E-mail : satyamcreditpvtltd@gmail.com

+91 98521 66666

+91 74392 83

033 2556 5555

033 2556 3333

+91 98521



Satyam Clinic

SATYAM CLINIC @ OM TOWER
Opp. of Rabindra Bharati University

Patient Name: MR. SOUMEN NANDI
UHID/MR No.: FSIN.0000056676
Visit Date: 04.01.2024
Sample collected on: 04.01.2024
Ref Doctor: SELF

Age/Gender: 35 Years/ Male
OP Visit No.: FSINOPV28697
Reported on: 04.01.2024
Specimen: BLOOD

DEPARTMENT OF LABORATORY MEDICINE

TEST NAME	RESULT	BIOLOGICAL REFERENCE INTERVALS	UNITS
GLUCOSE- (FASTING) Method: (GOD-POD)	87.4	70.0- 110.0	mg/dl

This measures your blood sugar after an overnight fast (not eating). A fasting blood sugar level of 99 mg/dL or lower is normal, 100 to 125 mg/dL indicates you have prediabetes, and 126 mg/dL or higher indicates you have diabetes. It is your body's main source of energy. A hormone called insulin helps move glucose from your bloodstream into your cells.

GLUCOSE- (POST PRANDIAL) Method: (GOD-POD)	118.0	80.0- 140.0	mg/dl
---	-------	-------------	-------

This is a blood test to check for diabetes. If you have diabetes, your body doesn't make enough insulin to keep your blood sugar in check. This means your blood sugar levels are too high, and over time this can lead to serious health problems including heart, nerve, kidney, and eye damage. Postprandial means after a meal. This test is done to see how your body responds to sugar and starch after you eat a meal. As you digest the food in your stomach, blood glucose, or blood sugar, levels rise sharply. In response, your pancreas releases insulin to help move these sugars from the blood into the cells of muscles and other tissues to be used for fuel. Within two hours of eating, your insulin and blood glucose levels should return to normal. If your blood glucose levels remain high, you may have diabetes.

End of the report
Results are to be correlate clinically

Kristi Chatterjee
DR. KRISTI CHATTERJEE
MBBS, MD (PATHOLOGY)
CONSULTANT PATHOLOGIST

SATYAM CLINIC @ OM TOWER
Opp. of Rabindra Bharati University
36C, B. T. Road, Kolkata - 700 002
E-mail : satyamcreditpvtltd@gmail.com

+91 98521 66666

+91 74392 83407

033 2556 5555

033 2556 3333

+91 98521 66666

Patient Name: MR. SOUMEN NANDI
 UNID/MR No.: FSIN.0000056676
 Visit Date: 04.01.2024
 Sample collected on: 04.01.2024
 Ref Doctor: SELF

Age/Gender: 35 Years/ Male
 OP Visit No.: FSINOPV28697
 Reported on: 04.01.2024
 Specimen: BLOOD

DEPARTMENT OF SPECIAL BIOCHEMISTRY
REPORT PREPARED ON PATHOLOGY

Test Name	Value	Unit	Normal Range
Glycosylated Haemoglobin (HbA1c), HPLC	5.9%		Excellent Control: <4 Good Control: 4-6 Fair Control: >6-7 Action Suggested: >7-8 Poor Control: >8
Methodology: HPLC Instrument Used: Bio-Rad D-10			
Estimated Average Glucose (EAG)	128.0	mg/dl	Excellent Control: 90-120 Good Control: 120-150 Fair Control: > 150-180 Action Suggested: 181-210 Panic Value: >211

Comment

- For patients with Hb variant diseases there may be lowering of HbA1c due to low HbA synthesis.
- EAG is value calculated from HbA1c & indicates average glucose level over past three months.

Factors that interfere with HbA1c Measurement: Genetic variants (e.g. Hbs trait, HbC trait), elevated fetal hemoglobin (HbF) and chemically modified derivatives of hemoglobin (e.g. carbamylated Hb in patients with renal failure) can affect the accuracy of HbA1c measurements. The effects vary depending on the specific Hb variant or derivative and the specific HbA1c method.

Factors that affect interpretation of HbA1c Results: Any condition that shortens erythrocyte survival or decreases mean erythrocyte age (e.g. recovery from acute blood loss, hemolytic anemia) will falsely lower HbA1c test results regardless of the assay method used.

***** End Of Report*****



DR. KRISTI CHATTERJEE
 MBBS, MD (PATHOLOGY)
 CONSULTANT PATHOLOGIST



Satyam Clinic

SATYAM CLINIC @ OM TOWER

Opp. of Rabindra Bharati University
Age/Gender: 35 Years/ Male

OP Visit No.: FSINOPV28697

Reported on: 04.01.2024

Specimen: BLOOD

Patient Name: MR. SOUMEN NANDI

UHID/MR No.: FSIN.0000056676

Visit Date: 04.01.2024

Sample collected on: 04.01.2024

Ref Doctor: SELF

DEPARTMENT OF LABORATORY MEDICINE

TEST NAME	RESULT	BIOLOGICAL REFERENCE INTERVALS	UNITS
LIPID PROFILE			
Triglyceride Method: GPO-POD	164.0	<200	mg/dl
Cholesterol Method: CHO - POD	189.0	Desirable blood cholesterol :< 220 Borderline High: 170.0-199.0 High: > 199.0 mg/dl	mg/dl mg/dl
HDL CHOLESTEROL [DIRECT] Method: PVS and PEGME Coupled	44.0	30-80mg/dl	mg/dl
LDL CHOLESTEROL [DIRECT] Method: PVS and PEGME Coupled	112.2	<130.0 mg/dl	mg/dl
VLDL CHOLESTEROL	32.8	20-35 mg/dl	mg/dl
CHOLESTEROL: HDL RATIO	4.2		
LDL: HDL RATIO	2.5		

End of the report
Results are to be correlate clinically

Kristi Chatterjee

DR. KRISTI CHATTERJEE
MBBS, MD (PATHOLOGY)
CONSULTANT PATHOLOGIST

SATYAM CLINIC @ OM TOWER
Opp. of Rabindra Bharati University

36C, B. T. Road, Kolkata - 700 002

E-mail : satyamcreditpvtltd@gmail.com

+91 98521 66666

+91 74392 83407

033 2556 5555

033 2556 3333

+91 98521 66666

Patient Name: MR. SOUMEN NANDI
UHID/MR No.: FSIN.0000056676
Visit Date: 04.01.2024
Sample collected on: 04.01.2024
Ref Doctor: SELF

DEPARTMENT OF LABORATORY MEDICINE

TEST NAME	RESULT	BIOLOGICAL REFERENCE INTERVALS	UNITS
LIVER FUNCTION TEST (PACKAGE)			
BILIRUBIN- TOTAL Method: Daizo	0.70	1.1 Adult	mg/dl
BILIRUBIN- DIRECT Method: Daizo with DPD	0.18	Adult & Children: <0.25	mg/dl
BILIRUBIN- INDIRECT Method: calculated	0.52	0.1-1.0	mg/dl
TOTAL- PROTIEN Method: Photometric UV test	6.90	Adult: 6.6-8.8	gms/dl
ALBUMIN Method: BCG	4.10	3.5-5.2	gms/dl
GLOBULIN Method: calculated	2.80	1.8-3.0	gms/dl
A:G Ratio	1.46		
SGOT/AST Method: IFCC WITHOUT P5P	32.6	up to 45	U/L
SGPT/ALT Method: IFCC WITHOUT P5P	29.8	up to 40	U/L
ALKA-PHOS Method: PNPP- AMP BUFFER	87.6	Adult: 20-220 Child: 104-380	U/L
GGT [Gamma Glutamyl Transferase]	16.4	7-50	U/L

*Please correlate with clinical conditions.

End of the report



DR. KRISTI CHATTERJEE
MBBS, MD (PATHOLOGY)
CONSULTANT PATHOLOGIST

Patient Name: MR. SOUMEN NANDI

UHID/MR No.: FSIN.0000056676

Visit Date: 04.01.2024

Sample collected on: 04.01.2024

Ref Doctor: SELF

DEPARTMENT OF LABORATORY MEDICINE

TEST NAME	RESULT	BIOLOGICAL REFERENCE INTERVALS	UNITS
BLOOD UREA NITROGEN (BUN) Method: Calculated	11.49	8 - 20	mg/ dl
CREATININE Methodology: Jaffe Reaction Instrument Used: FULLY AUTOMATED ANALYZER EM-200	0.74	Male: 0.7-1.4 Female: 0.6-1.2 Newborn: 0.3-1.0 Infant: 0.2-0.4 Child: 0.3-0.7 Adolescent: 0.5-1.0	mg/dl
BUN: CREATININE RATIO Method: Calculated	15.5		
URIC ACID Method: Uricase	4.80	Female: 2.6 - 6.0 Male: 3.4 - 7.0	mg/dl

End of the report
Results are to be correlate clinically

Kristi Chatterjee

DR. KRISTI CHATTERJEE
MBBS, MD (PATHOLOGY)
CONSULTANT PATHOLOGIST

TEST (PA) VIEW

Satyam Clinic**SATYAM CLINIC @ OM TOWER**Opp. of Rabindra Bharati University
Age/Gender: 35 Years/ Male

OP Visit No.: FSINOPV28697

Reported on: 04.01.2024

Specimen: BLOOD

SATYAM CLINIC

Patient Name: MR. SOUMEN NANDI

UHID/MR No.: FSIN.0000056676

Visit Date: 04.01.2024

Sample collected on: 04.01.2024

Ref Doctor: SELF

DEPARTMENT OF LABORATORY MEDICINE

TEST NAME	RESULT	BIOLOGICAL REFERENCE INTERVALS	UNIT
TSH: THYROID STIMULATING HORMONE-SERUM Method: CLIA	3.65	0.35-5.50	μIU/ml
TOTAL T3: TRI IODOTHYRONINE – SERUM Method: CLIA	1.04	0.87 – 1.78	ng/dl
TOTAL T4: THYROXINE – SERUM Method: CLIA	9.34	8.09 – 14.03	μg/Dl

Comment:

Note :->1. TSH levels are subject to circadian variation, reaching peak levels between 2 - 4.a.m. and at a minimum between 6-10 pm . The variation is of the order of 50% , hence time of the day has influence on the measured serum TSH concentrations

> 2. Values <0.03 μIU/mL need to be clinically correlated due to presence of a rare TSH variant in some individuals.

Clinical Use:-> Primary Hypothyroidism > Hyperthyroidism > Hypothalamic – Pituitary hypothyroidism

> Inappropriate TSH secretion > Nonthyroidal illness > Autoimmune thyroid disease

>Pregnancy associated thyroid disorders > Thyroid dysfunction in infancy and early childhood.

Results are to be correlate clinically .

End of the report

Kristi Chatterjee

DR. KRISTI CHATTERJEE
MBBS, MD (PATHOLOGY)
CONSULTANT PATHOLOGIST

SATYAM CLINIC @ OM TOWER
Opp. of Rabindra Bharati University

36C, B. T. Road, Kolkata - 700 002

E-mail : satyamcreditpvttd@gmail.com

 +91 98521 66666

 +91 74392 834

 033 2556 5555

 033 2556 3333

 +91 98521 66

Satyam Clinic

SATYAM CLINIC @ OM TOWER
Opp. of Rabindra Bharati University

Patient Name: MR. SOUMEN NANDI
UHID/MR No.: FSIN.0000056676
Visit Date: 04.01.2024
Sample collected on: 04.01.2024
Ref Doctor: SELF

Age/Gender: 35 Years/ Male
OP Visit No.: FSINOPV28697
Reported on: 04.01.2024
Specimen: URINE

CLINICAL PATHOLOGY

URINE FOR ROUTINE EXAMINATION

Test Name	Result	Unit	Method
PHYSICAL EXAMINATION			
QUANTITY	30	ml	Container Measurement
COLOUR	Pale yellow		Naked Eye Observation
APPEARANCE	Slightly hazy		Naked Eye Observation
REACTION	Acidic		Multiple Reagent Strip
SPECIFIC GRAVITY	1.020		Multiple Reagent Strip
CHEMICAL EXAMINATION			
BLOOD	Nil		Multiple Reagent Strip
ALBUMIN	Nil		Multiple Reagent Strip / Heat & Acetic Acid
BILE PIGMENT	Nil		Fuchet's Test
BILE SALT	Nil		Hey's Sulphur Test
KETONE BODIES	Nil		Multiple Reagent Strip / Rothera Test
SUGAR	Nil		Multiple Reagent Strip / Benedict
MICROSCOPIC EXAMINATION			
PUS CELL	3-4	/HPF	Light Microscopy
RBC	Not found	/HPF	Light Microscopy
EPITHELIAL CELL	1-2	/HPF	Light Microscopy
MICRO ORGANISM	Present (+)		
Others	Not found		

Note : Any Abnormal Chemical Analysis Rechecked By Respective Manual Method
*** End of Report***

Kristi Chatterjee

DR. KRISTI CHATTERJEE
MBBS, MD (PATHOLOGY)
CONSULTANT PATHOLOGIST

SATYAM CLINIC @ OM TOWER
Opp. of Rabindra Bharati University

36C, B.T. Road, Kolkata - 700 002

E-mail : satyamcreditpvtltd@gmail.com

+91 98521 66666

+91 74392 83407

033 2556 5555

033 2556 3333

+91 98521 66666

DEPARTMENT OF RADIOLOGY X-RAY OF CHEST (PA) VIEW

MR. NO- FSIN.0000000

SEX-MALE

NAME: - SOUMEN NANDI

EXAMINATION DATE-04/01/2024

AGE- 35 YRS

REPORT DATE-04/01/2024

REF DR:- SELF

FINDINGS:

- Bilateral lung fields are clear.
- Tracheal shadow is in the midline.
- Bilateral CP angle are clear
- Both hila appear normal .
- CTR appears normal .
- No definite bone fracture is noted.



DR.ARNAB MANDAL

MD, Physician, PGDUS(Delhi) CEFT-USG (WBUHS KOLKATA)
Fellow of Jefferson Ultrasound Radiology and Education Institute
Philadelphia Ex-Radiology Resident (S.E.Railway)
Regd.No.72022(WBMC)

12-lead ECG recording on standard grid paper.

Dr. P. S. Srinivasan
Cardiologist

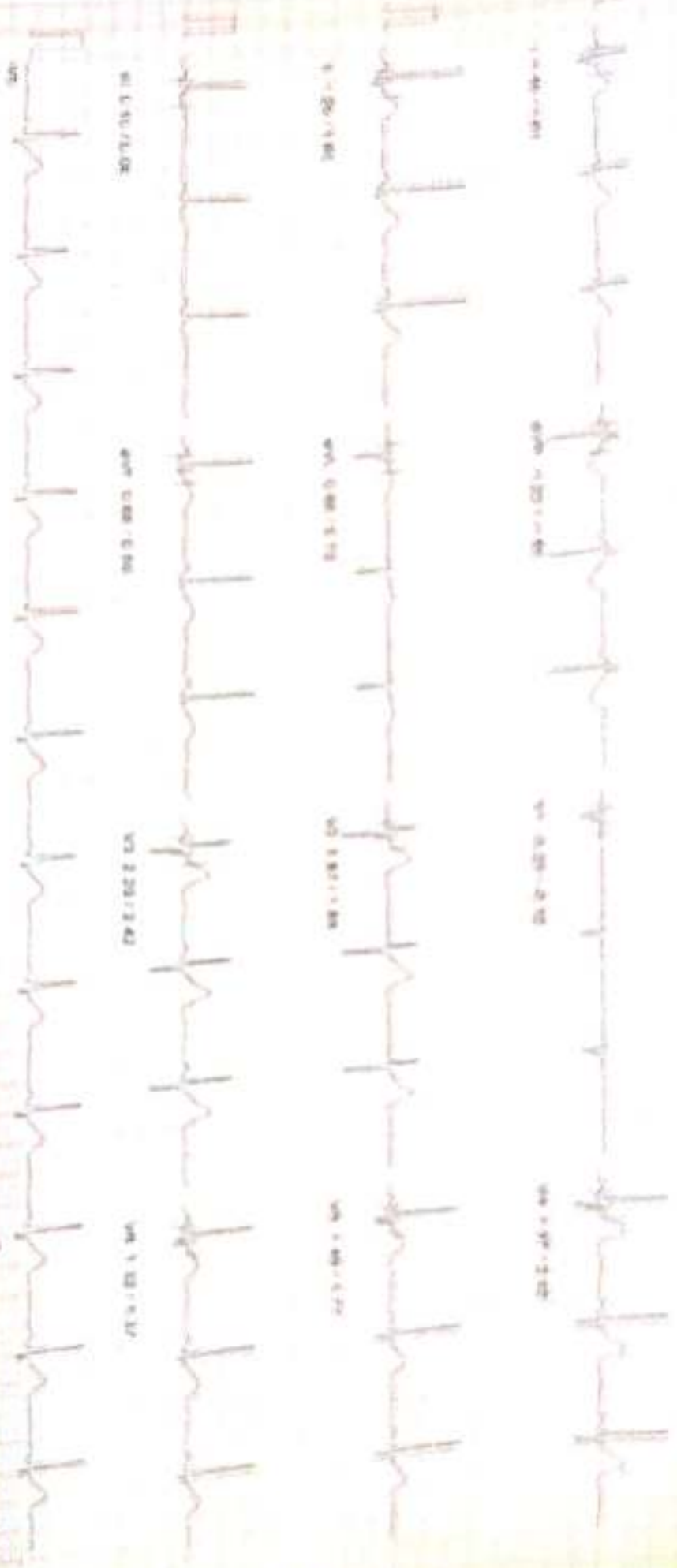

Parameter	Value	Normal Range
Heart Rate	72 bpm	60-100 bpm
PR Interval	160 ms	120-200 ms
QRS Duration	80 ms	80-120 ms
QT Interval	360 ms	360-440 ms
QTc Interval	40 ms	30-45 ms

Cardiac Rhythm Report

ECG No. 123456789

Dr. P. S. Srinivasan
 Cardiologist
 123 Main Street, Chennai
 Tamil Nadu, India
 Phone: 98765 43210

NAME: SOUMEN NANDI, 35/M
 COL: BRUCE
 Supine
 Leads (mm) I ST Scope (mV/s) measured at 80 ms Post J

Report time: 11:49 am
 PHASE TIME: 00:35
 STAGE DURATION: 00:00
 HR: 72 bpm
 ORS Lead: V5
 SPEED: 0.0 kmph
 GRADE: 0.0
 BP: 120 / 70 mm
 METs: 1.00

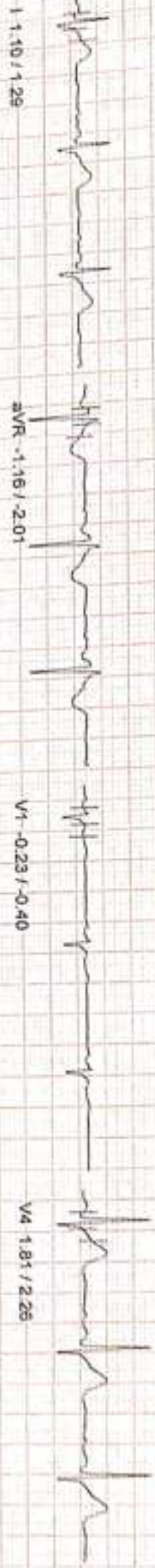

100 Hz

10/11/1999 2:55 PM
 NACAN (C) ST. WILM STANDARD BL. 6.94 Unit Ver 4.30

PATIENT: SOUTMEN NANDI 35M

COL: BRUCE

Standing
Leads (mm) / ST Slope (mV/s) measured at 80 ms Post J

Cardiac structure / rhythm

Report time: 11:48 am
PHASE TIME: 00:51
STAGE DURATION: 00:00
HR: 73 bpm
QRS Lead: V5
SPEED: 0.0 kmph
GRADE: 0.0
BP: 120 / 70 mm
METs: 1.00



aVR -1.13 / -1.93

V1 -0.23 / -0.40

V4 1.74 / 2.10

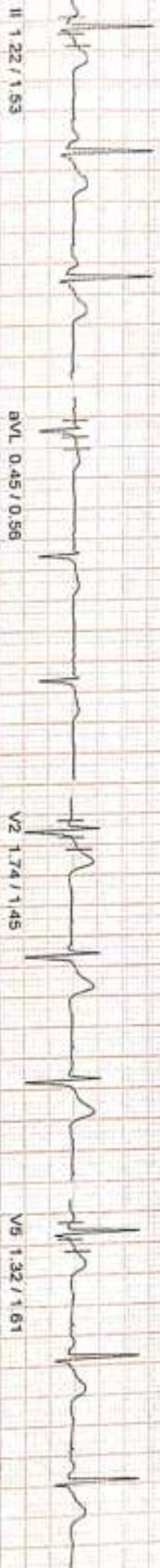

aVL 0.45 / 0.56

V2 1.74 / 1.45

V6 1.32 / 1.61

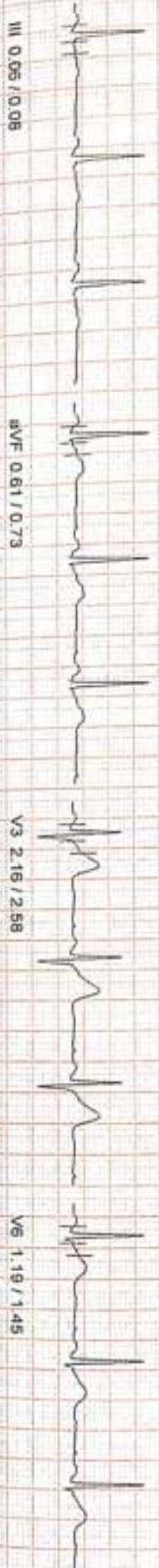

aVF 0.61 / 0.73

V3 2.16 / 2.58

V6 1.19 / 1.45



100 Hz

100 mmV, 25 mm/Sec

MASSAN (C) - ST-Min Standard DL 6.9 f - Unit Ver-4.20

MR. SOUMEN NANDI 35/M

BRUCE
Hyperventilation

Level (mm) / ST Slope (mV/s) measured at 80 ms Post J

Continuous recording report

Report time	11:46 am
PHASE TIME	: 01 07
STAGE DURATION	: 00 00
HR	: 73 bpm
QRS Lead	: V5
SPEED	: 0.0 kmph
GRADE	: 0.0
BP	: 120 / 70 mm
METS	: 1.00

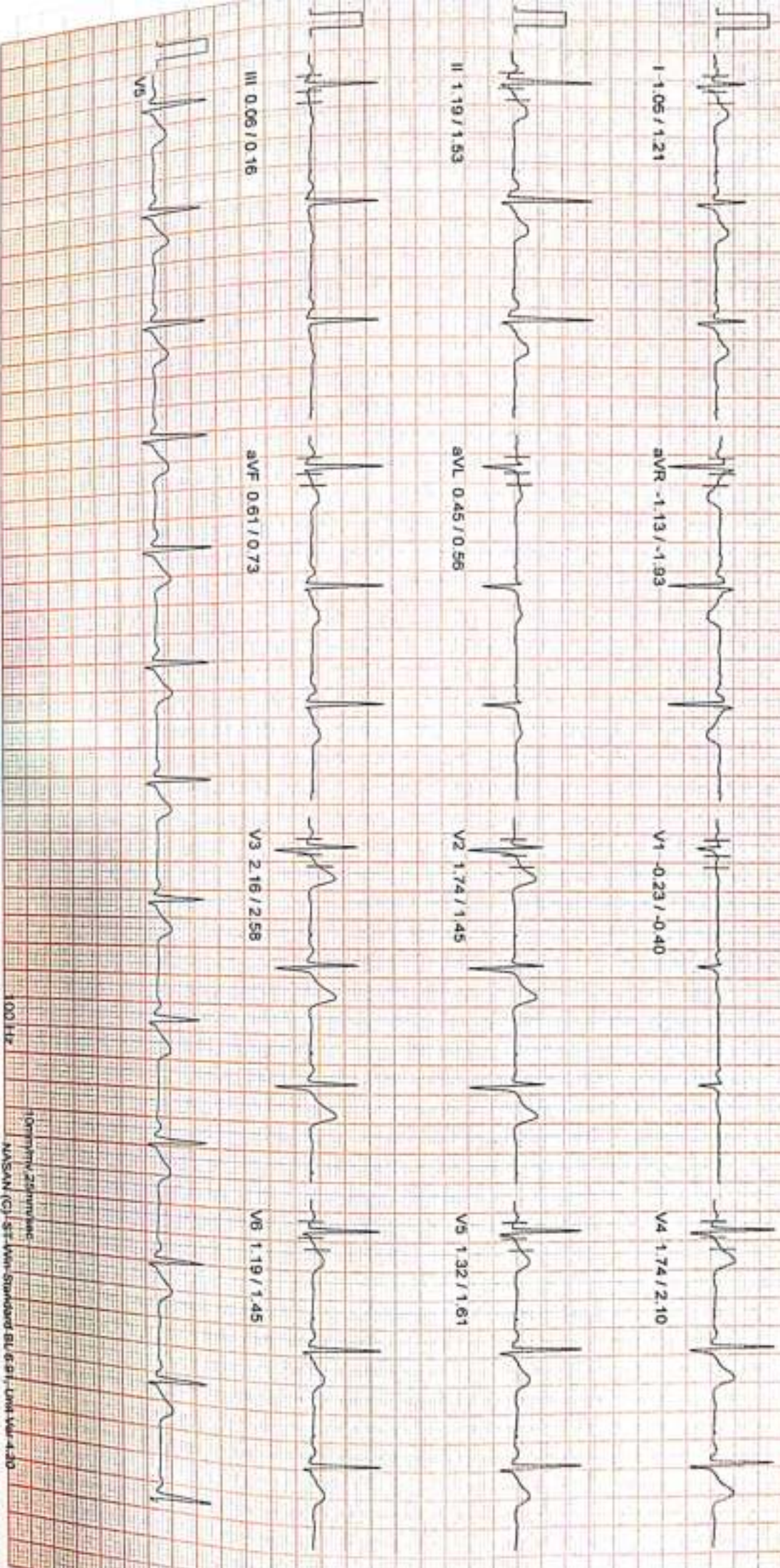

100 Hz

Original 24hr trace
NASAM (C)-ST-Win-Standard BL 6.01, Unit-WW-4.30

P40124 HEIGHT : 166 Cm WEIGHT : 70.00 Kg

NAME : SQUEMEN NANDI 35/M

COLL :

BRUCE

Exercise Stage 1

ST Slope (mv/s) measured at 80 ms Post J

Linked Median Report

January 04, 2024

Report time

11:45 am

PHASE TIME : 03:00
STAGE DURATION : 03:00
HR : 118 bpm
QRS Lead : V5
SPEED : 2.7 kmph
GRADE : 10.0
BP : 130 / 80 mm
METs : 5.70

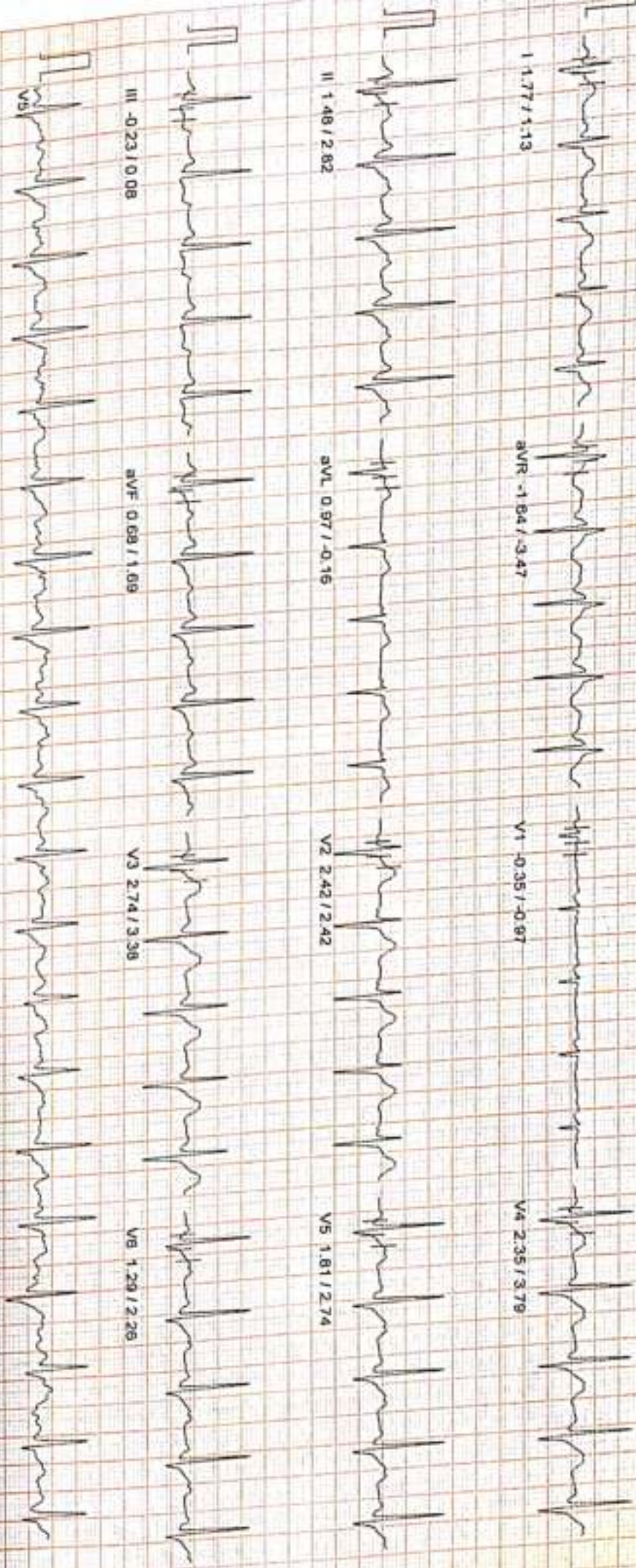

100 Hz

Original 25mm/sec
NASAN (C) ST-WIN Standard BL-0-91-UMI Ver 4.20

Linked Mediar Report

040124 HEIGHT : 166 Cm WEIGHT : 70.00 Kg
NAME : SUDAMEN NANDI 35/M
BRUCE
Exercise Stage 2
ST Slope (mV/s) measured at 80 ms Post J

Report time : 11:53 am
PHASE TIME : 06:00 SPEED : 4.0 kmph
STAGE DURATION : 03:00 GRADE : 12.0
HR : 131 bpm BP : 140 / 90 mm
QRS Lead : V5 METs : 8.00

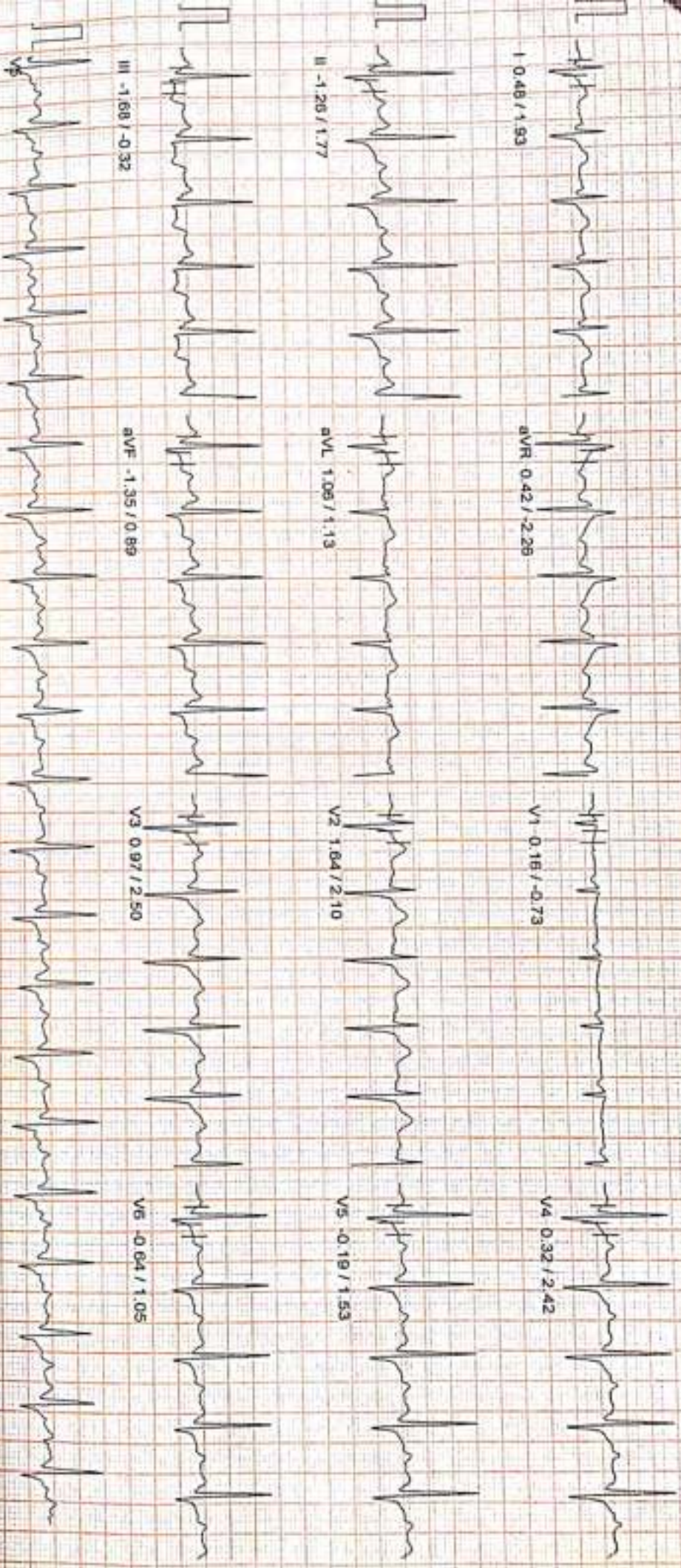

100 Hz
10mm/mV, 25mm/sec
NAGAN (C) STAMN Standard BLS.D1, Unit Ver: 4.3D

SATYAM CLINIC OM TOWER

Linked Median Report

040'24 HEIGHT 166 Cm WEIGHT 70.00 Kg
SOURJEN NANDI 35M

BRUCE
Exercise Stage 3
Lead 5 (mm) / ST Slope (mV/s) measured at 80 ms Post J

January 04, 2024 11:45 am
Report time 11:50 am
PHASE TIME 09:00
STAGE DURATION 03:00
HR 154 bpm
GRS Lead V5
SPEED 5.5 kmph
GRADE 14.0
BP 150 / 100 mm
METS 10.50

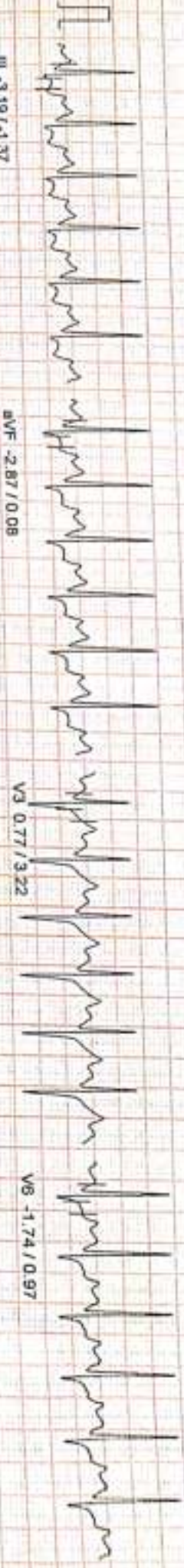
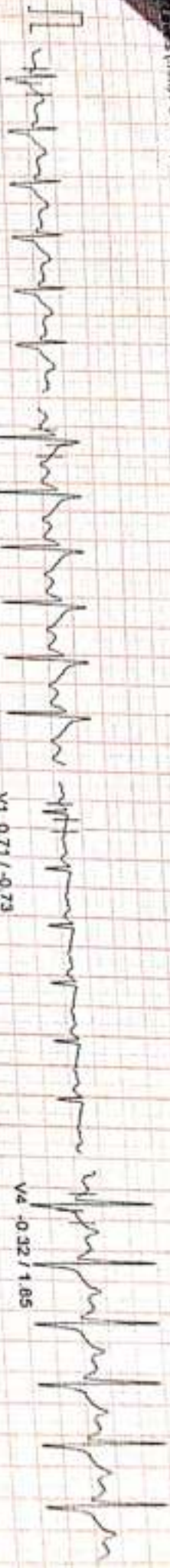

SATYAM CLINIC OM TOWER

Linked Median Report

January 04, 2024

11:45 am

Report time

PHASE TIME : 09:14
STAGE DURATION : 00:01
HR : 150 bpm
QRS Lead : V5
SPEED : 6.0 km/h
GRADE : 10.0
BP : 120 / 100 mm
METs : 10.00

DATE: 04/01/2024 HEIGHT: 168 CM WEIGHT: 70.00 KG
SOURCE: NANDI 35M
BRUCE :
Peak Exercise
(mmHg / ST Scope (mV/s) measured at 60 ms Post J

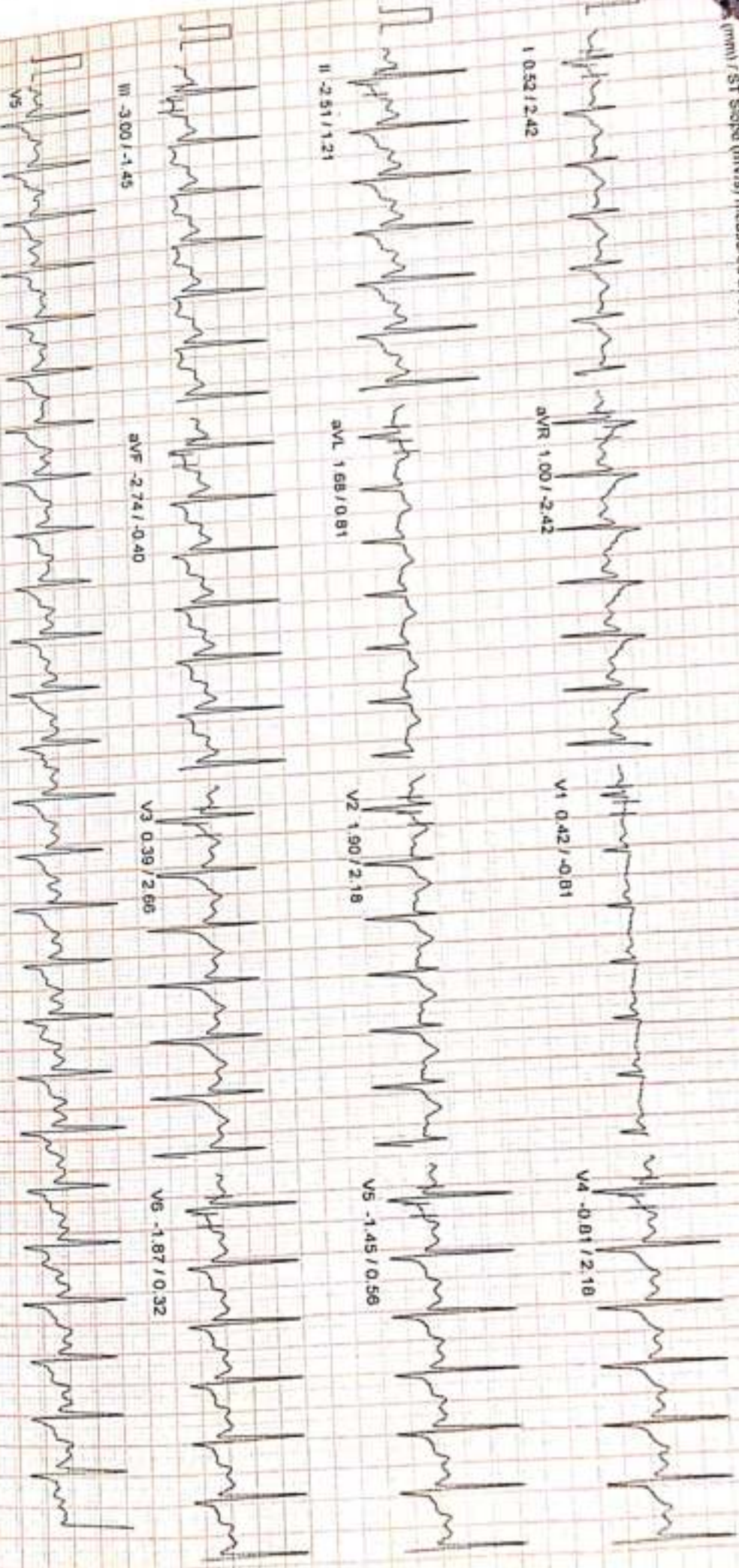

MD124 HEIGHT : 166 Cm WEIGHT : 70.00 Kg

MR. SOUMEN NANDI 35M

BRUCE

Recovery

ST Slope (mV/s) measured at 80 ms Post J

Linked Median Report

January 04, 2024

11:45 am

Report time

11:57 am

PHASE TIME

09:14

SPEED 0.0 kmph

STAGE DURATION

01:00

GRADE 0.0

HR

121 bpm

GP 150 / 100 m

QRS Lead

V5

METS 1.00



100 Hz

10mm/25mm/sec

MASAK (C) ST-Wire Standard BL 6.9T; Unit Ver 4.20

BRUCE
Recovery
Leads (mm) / ST Slope (mV/s) measured at 80 ms Post J

Linked Median Report

January 24, 2024 11:45 am
 Report time 11:48 am
 PHASE TIME 08:14 SPEED 0.0 mph
 STAGE DURATION 02:00 GRADE 0 %
 HR 108 bpm GP 150 / 100 m
 ORG Lead V5 METs 1.00

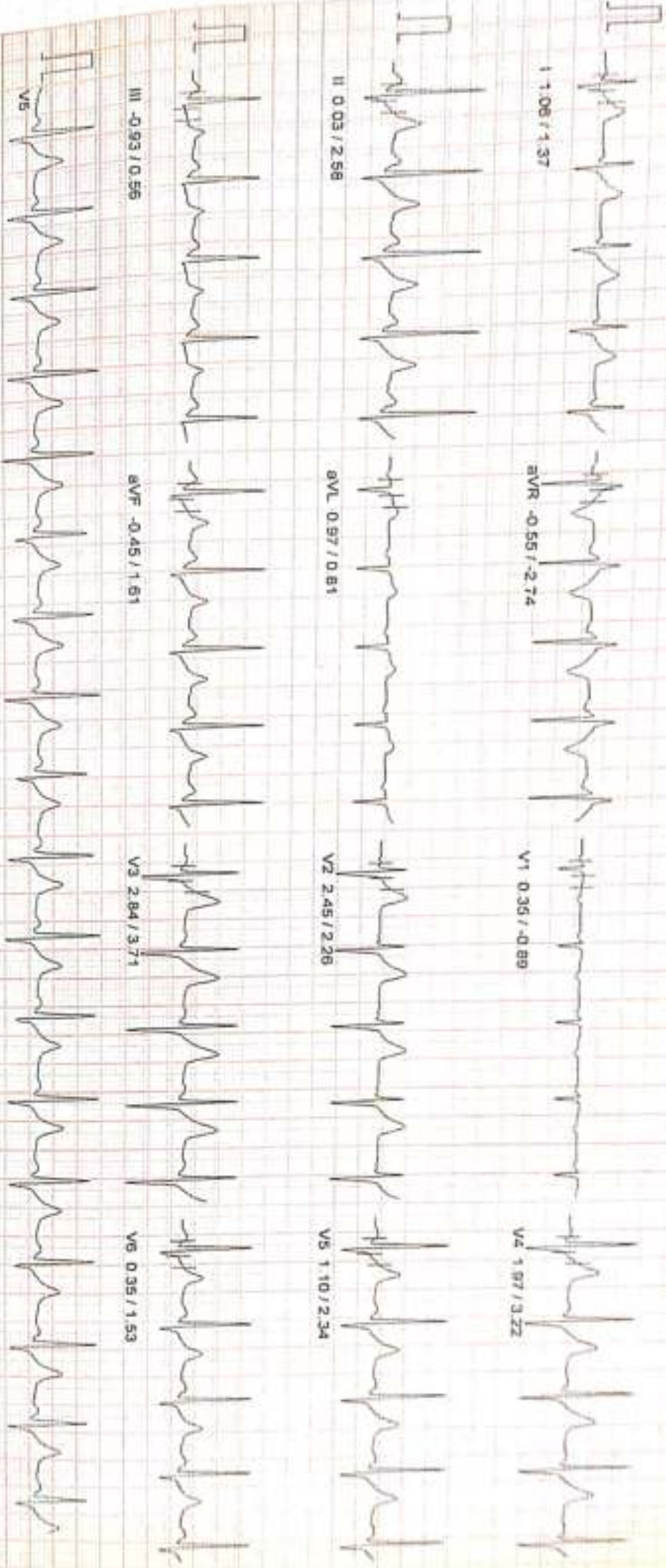

Linked Median Report

140124 HEIGHT : 166 Cm WEIGHT : 70.00 Kg
SOURMEN NANDI, 35/M

BRUCE
Recovery
ST Slope (mV/s) measured at 80 ms Post J

Report time 11:59 am
PHASE TIME : 09:14
STAGE DURATION : 03:00
HR : 98 bpm
CRS Lead : V5
SPEED 0.0 ppt/ph
GRADE 0.0
BP 140 / 90 mm
METs 1.00



SATYAM CLINIC OM TOWER

Linkod Median Report

CA0124 HEIGHT : 166 Cm WEIGHT : 70.00 Kg
NAME : SOUNEN NANDI 35/M
BRUCE
Recovery
Chest (mmHg) / ST Slope (mV/s) measured at 90 ms Post J

January 04, 2024 11:45 am
Report time 12:00 pm
PHASE TIME 09:14
STAGE DURATION : 04:00
HR 88 bpm
CRS Lead V5
SPEED 0.0 kmph
GRADE 0.0
BP 130 / 90 mm
METS 1.00

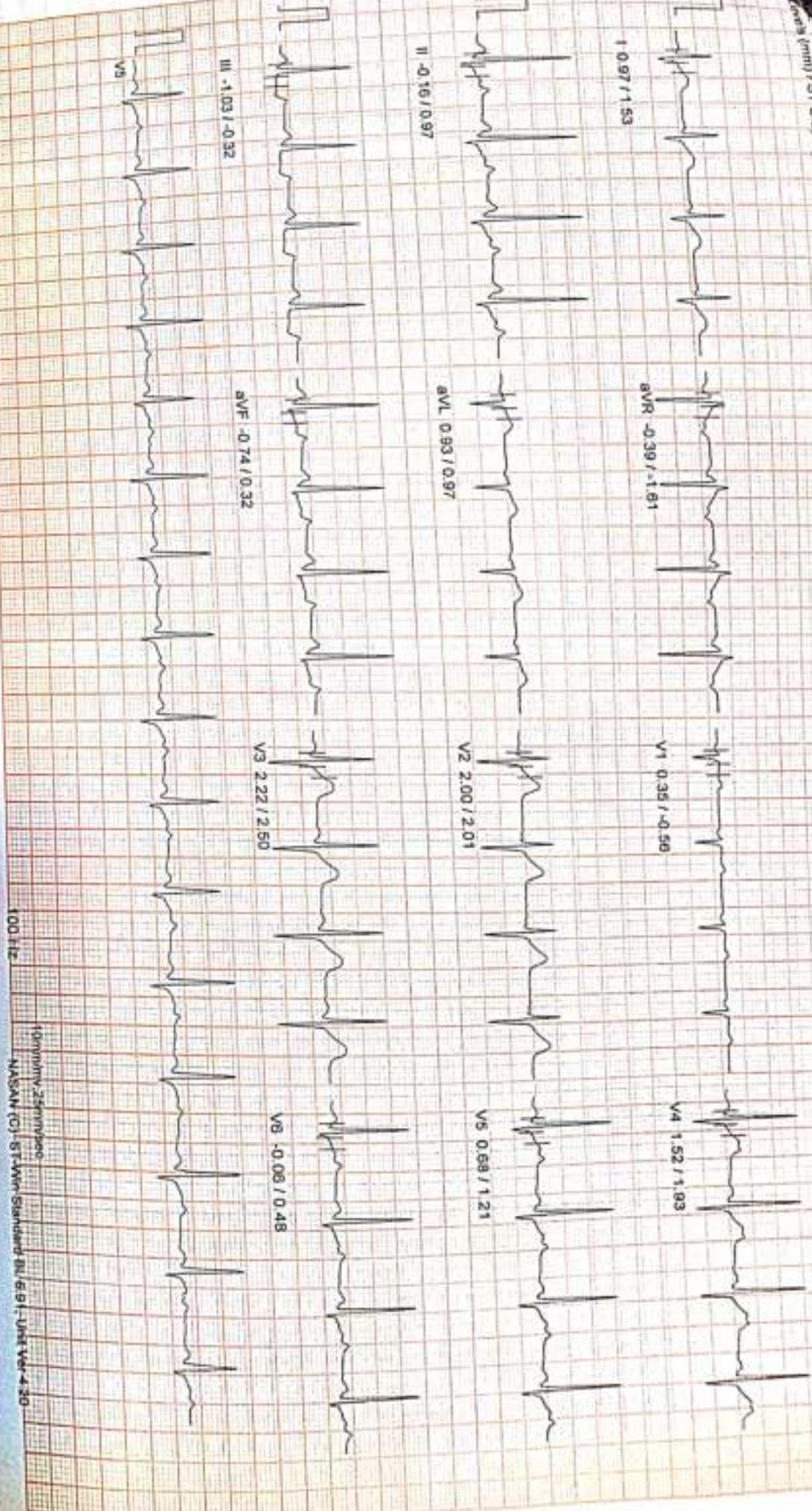

10mm/25mm paper
NASSAN (C) ST-Wire Standard RL 6.91 - Unit Ver 4.30

EXHIB Comments

04/01/24 HEIGHT: 108 CM WEIGHT: 70.00 KG
NAME: SOUMEN NANDI 35/M
BRUCE

Comments

NEGATIVE STRESS TEST FOR PROVOCABLE MYOCARDIAL ISCHEMIA

JANUARY 04, 2024
PRAKASH VERA

11:45 AM
11:45 AM

ST 12094
 PATIENT NAME: SURESH NARAYAN
 BRUCE

Phase	I	II	III	aVR	aVL	aVF	V1	V2	V3	V4	V5	V6
Pre-Test	12	13	01	-12	05	07	-02	19	23	19	15	13
Supine	11	12	01	-12	05	06	-02	18	22	18	14	13
Standing	11	12	01	-11	05	06	-02	17	22	17	13	12
HyperVentilation	11	12	01	-11	05	06	-02	17	22	17	13	11
Wait For Exercise	10	12	01	-11	04	05	-03	17	21	21	17	11
Exercise Stage 1	13	12	01	-13	05	05	-04	23	25	22	-01	-06
Exercise Stage 2	05	-12	-15	04	10	-13	02	17	10	08	-01	-11
Exercise Stage 3	04	-25	-30	10	17	-27	05	19	10	00	-07	-11
Peak Exercise	08	-17	-25	05	16	-22	04	20	10	00	-07	-11
Recovery 1	15	07	-09	-11	12	-01	02	29	34	26	16	10
Recovery 3	11	-01	-10	-05	10	-06	04	22	25	17	08	00

T SLOPES

Phase	I	II	III	aVR	aVL	aVF	V1	V2	V3	V4	V5	V6
Pre-Test	16	19	01	-19	07	09	-03	19	24	24	24	18
Supine	13	16	01	-20	06	07	-04	15	27	27	23	18
Standing	12	15	01	-19	06	07	-04	15	26	26	21	16
HyperVentilation	12	15	02	-19	06	07	-04	15	26	26	21	16
Wait For Exercise	12	14	01	-21	06	06	-05	15	24	24	18	13
Exercise Stage 1	16	29	06	-30	03	20	-10	24	31	31	35	27
Exercise Stage 2	19	19	-06	-22	06	07	-07	21	27	27	25	27
Exercise Stage 3	11	17	-18	-26	-04	-01	-10	23	32	32	21	13
Peak Exercise	24	15	-10	-29	13	02	-07	25	31	31	19	11
Recovery 1	16	26	06	-39	06	15	-10	23	39	39	35	27
Recovery 3	18	16	02	-21	09	08	-07	24	31	31	26	17

DR. SUREN NANDI 35M

Sunshine Hospital

10/10/2024

DATE: 10/10/2024
PATIENT HEIGHT: 168 CM
PATIENT WEIGHT: 70.00 KG
PATIENT ADO:

OBJECT OF TEST: SCREENING

RISK FACTOR: NIL

ACTIVITY: ACTIVE

MEDICATION: NIL

BRIEF HISTORY: OTHER INVESTIGATION: NIL

REASON FOR TERMINATION: TARGET HEART RATE ACHIEVED

EXERCISE TOLERANCE: GOOD

EXERCISE INDICED ARRHYTHMIA: NIL

HAEMLC RESPONSE: NORMAL

CHRONIC RESPONSE: NORMAL

FINAL IMPRESSION: MEDICINE STRESS TEST FOR PROVOCABLE MYOCARDIAL ISCHEMIA

Put By: *[Signature]*
(150 / 150)

DR. SIDDHARTHA KUNDU
MBBS (CAL), PGDCC, CCEBDM

REGION
 ESTABLISH MARKET DATA

SATYAM CLINIC OM TOWER
 3RD FLOOR, COLLEGE ROAD, HYD-500030

Training Manual

Sheet Name
 Sheet No: 123

Date
 11/11/2024

PERSONAL INQUIRY
 ATTENT HEIGHT: 168 CM
 ATTENT ADO: 168

PATIENT WEIGHT: 75.25 Kg

Age: 30 Not Specified
 (Not Applicable)

Stage	Stage Duration / Time	Speed (kmph) / Grade %	Age	SPD	HR	HR %	ST	Stage Comments
Stage 1: Warm Up	00:10	0.00 / 0.00	74	120 / 70	8	9.00	1.16	
Stage 2: Warm Up	00:15	0.00 / 0.00	72	120 / 70	8	9.00	1.42	
Stage 3: Standing	00:15	0.00 / 0.00	72	120 / 70	8	9.00	1.08	
Stage 4: Warm Up	00:15	0.00 / 0.00	72	120 / 70	8	9.00	1.08	
Stage 5: Warm Up	00:20	0.00 / 0.00	71	120 / 70	8	9.00	1.20	
Stage 6: Exercise Stage 1	02:00	2.70 / 10.00	118	130 / 80	18	8.70	1.32	
Stage 7: Exercise Stage 1	02:00	4.00 / 12.00	121	140 / 90	18	8.00	0.48	
Stage 8: Exercise Stage 2	02:00	6.00 / 18.00	134	150 / 100	22	6.80	0.42	
Stage 9: Exercise Stage 3	02:14	8.00 / 18.00	136	150 / 100	22	12.80	0.77	
Stage 10: Recovery 1	01:00	0.00 / 0.00	121	130 / 100	18	1.00	1.45	
Stage 11: Recovery 2	03:00	0.00 / 0.00	98	140 / 80	12	1.00	1.10	

TOTAL EXERCISE TIME: 6:14 min
 MAX W/ING LOAD: 10.80
 MAX HR: 136 bpm (87.57 % of 155 bpm)
 DISTANCE COVERED: 2.84 KM
 MAX SPD: 150 / 100 min/mg
 COURSE PRODUCT: 24300.00

DR. SIDHARTH KUNDU
 MBBS (CAL), PDDCC, CCEBDM

Address: 37, Anna Street, A. R. S. Unit No. 4, 20

NAME: Mr. SOUMEN NANDI	MR NO: FSIN-0000	DATE : 04.01.2024
AGE: 35 YRS	SEX: MALE	REF BY: SELF

ECG REPORT

HR : 74 b/min
AXIS : NORMAL
RHYTHM : SINUS
PR INTERVAL : 0.13 sec
QT INTERVAL : 0.364 sec
QRS DURATION : 0.084 sec
T-WAVE : NORMAL

IMPRESSION:

- RESTING ECG WITHIN NORMAL LIMITS

Shweta Prasad Upadhyay

DR.S.P.UPADHYAY
MBBS,DTDC,MD
Physician & Chest specialist

Patient: (M) 60yrs 527024282444440000000000

Printing ECG Report

Admission No: 3657744

Q1: 0.05s (0.90uV) (0.90uV) Base

P19 Interval: 0.18 sec

P19 Interval: (1.80) sec

HRP

74 bpm

RR: 0/5 strips

Time: 13/01/2011

ECG Strip: 12-lead (12-lead) (12-lead) Base

QRS Interval: 0.08 sec

QRS Interval: (1.80) sec



Comments :-

Dr. Prasad
24/10/2011