

Patient Name : **MS. PUJA**
Patient ID : 46938
Age / Sex : 23 years / Female
Referred by : MEDIWHEEL
Bill ID : 76353

Collected : Feb 11, 2023, 09:43 a.m.
Reported : Feb 11, 2023, 12:17 p.m.
Sample ID :



Test Description	Results	Units	Biological Reference Range
------------------	---------	-------	----------------------------

ULTRASENSITIVE THYROID STIMULATING HORMONE (TSH)

Sample Type : Serum

Ultrasensitive Thyroid Stimulative Hormone (TSH) [CLIA]	3.97	μIU/mL	0.3- 4.5 1st trimester - 0.1 - 2.5μIU/mL 2nd trimester - 0.2 - 3μIU/mL 3rd trimester - 0.3 - 3μIU/mL
---	------	--------	---

Clinical Significance :-

1. Serum TSH concentrations exhibit a diurnal variation with the peak occurring during the night.
2. Useful for: Screening for thyroid dysfunction and detecting mild (subclinical), as well as overt, primary hypo- or hyperthyroidism in ambulatory patients.
3. Monitoring patients on thyroid replacement therapy.
4. Confirmation of thyroid-stimulating hormone (TSH) suppression in thyroid cancer patients on thyroxine suppression therapy.
5. Prediction of thyrotropin-releasing hormone-stimulated TSH response.

****END OF REPORT****



Dr. Sudhamani S. MD
Consultant Pathologist
Reg. No. : 90461

Patient Name : **MS. PUJA**
Patient ID : 46938
Age / Sex : 23 years / Female
Referred by : MEDIWHEEL
Bill ID : 76353

Collected : Feb 11, 2023, 09:43 a.m.
Reported : Feb 11, 2023, 12:17 p.m.
Sample ID :



Test Description	Results	Units	Biological Reference Range
<u>FASTING BLOOD SUGAR</u>			
Sample Type : Flouride R			
Fasting Blood Sugar [GOD - POD]	93.9	mg/dl	Normal : 70 - 99 mg/dl impaired Tolerance : 100 - 125mg/dl Diabetes Mellitus : >126 mg/dl
Technique :-	Fully Automated Biochemistry Analyser ERBA EM-200		

END OF REPORT



Dr. Sudhamani S. MD
Consultant Pathologist
Reg. No. : 90461

Patient Name : **MS. PUJA**
Patient ID : 46938
Age / Sex : 23 years / Female
Referred by : MEDIWHEEL
Bill ID : 76353

Collected : Feb 11, 2023, 09:43 a.m.
Reported : Feb 11, 2023, 12:17 p.m.
Sample ID :



Test Description	Results	Units	Biological Reference Range
------------------	---------	-------	----------------------------

POST PRANDIAL BLOOD SUGAR

Sample Type : Flouride PP

Post Prandial Blood Sugar [GOD - POD]	107.7	mg/dl	110-180
--	--------------	-------	---------

Technique :- Done On Fully Automated Biochemistry Analyser ERBA EM-200

END OF REPORT



Dr. Sudhamani S. MD
Consultant Pathologist
Reg. No. : 90461

Patient Name : **MS. PUJA**
Patient ID : 46938
Age / Sex : 23 years / Female
Referred by : MEDIWHEEL
Bill ID : 76353

Collected : Feb 11, 2023, 09:43 a.m.
Reported : Feb 11, 2023, 12:17 p.m.
Sample ID :



Test Description	Results	Units	Biological Reference Range
------------------	---------	-------	----------------------------

BLOOD GROUP

Sample Type : EDTA / Whole Blood

ABO Grouping

"O"

Rh Grouping

NEGATIVE

Note:

These report is for information purpose only. Blood group needs to be reconfirmed at the time of cross matching for blood transfusion.

****END OF REPORT****

Dr. Sudhamani S. MD
Consultant Pathologist
Reg. No. : 90461

Patient Name : **MS. PUJA**
Patient ID : 46938
Age / Sex : 23 years / Female
Referred by : MEDIWHEEL
Bill ID : 76353

Collected : Feb 11, 2023, 09:43 a.m.
Reported : Feb 11, 2023, 12:17 p.m.
Sample ID :



Test Description	Results	Units	Biological Reference Range
------------------	---------	-------	----------------------------

LIPID PROFILE

Sample Type : Serum

TOTAL CHOLESTEROL [CHOD-PAP]	149.5	mg/dL	Desirable : <200 mg/dl Borderline : 200 - 239mg/dl High : >240 mg/dl
TRIGLYCERIDES [Glycerol Phosphate Oxidase]	79	mg/dL	Desirable : <150 mg/dl Borderline : 150 - 199mg/dl High : >200mg/dl
HDL CHOLESTEROL [Direct]	39.7	mg/dL	Desirable : >40 mg/dl Borderline Risk : 35 mg/dl High Risk : <30 mg/dl
LDL CHOLESTEROL [Calculated]	94	mg/dL	Desirable : <100 mg/dl Borderline : 130 - 160mg/dl High : >160mg/dl
VLDL Cholesterol [Calculated]	15.80	mg/dL	Desirable : <26 mg/dl Borderline : >30 mg/dl
Total Chol / HDL Chol Ratio [Calculated]	3.77	mg/dL	Desirable : <5 %
LDL / HDL Ratio [Calculated]	2.37		1.00 - 3.55
NON-HDL CHOLESTEROL [Calculated]	109.80	mg/dL	Desirable : <130 mg/dl Borderline : 160 - 189 mg/dl High : >220 mg/dl

Technique: Fully Automated Biochemistry Analyser ERBA EM-200.

****END OF REPORT****

Dr. Sudhamani S. MD
Consultant Pathologist
Reg. No. : 90461

Patient Name : **MS. PUJA**
Patient ID : 46938
Age / Sex : 23 years / Female
Referred by : MEDIWHEEL
Bill ID : 76353

Collected : Feb 11, 2023, 09:43 a.m.
Reported : Feb 11, 2023, 12:17 p.m.
Sample ID :



Test Description	Results	Units	Biological Reference Range
------------------	---------	-------	----------------------------

URINE ANALYSE REPORT

Sample Type : Urine

PHYSICAL EXAMINATION

COLOUR	Pale Yellow		
APPEARANCE	Clear		
REACTION (PH)	6.0		5.0-7.5
SPECIFIC GRAVITY	1.020		1.010 - 1.030
ALBUMIN	Absent		
GLUCOSE	Absent		
BLOOD (U)	Absent		
BILE PIGMENTS	Negative		
BILE SALTS	Absent		
KETONE	Negative		
LEUKOCYTES	Absent		
NITRITE	Absent		
UROBILINOGEN	Negative		

MICROSCOPY

PUS CELLS/hpf	1-2		
RBCs/hpf	Absent		
EPI.CELLS/hpf	1-2		
CASTS	Absent		
CRYSTALS	Absent		
BACTERIA	Absent		
Other	Absent		

END OF REPORT



Dr. Sudhamani S. MD
Consultant Pathologist
Reg. No. : 90461

Patient Name : **MS. PUJA**
Patient ID : 46938
Age / Sex : 23 years / Female
Referred by : MEDIWHEEL
Bill ID : 76353

Collected : Feb 11, 2023, 09:43 a.m.
Reported : Feb 11, 2023, 12:17 p.m.
Sample ID :



Test Description	Results	Units	Biological Reference Range
------------------	---------	-------	----------------------------

LIVER FUNCTION TEST

Sample Type : Serum

TOTAL BILIRUBIN [DIAZO]	0.73	mg/dl	0.3-1.3 mg/dl
BILIRUBIN-DIRECT [DIAZO]	0.31	mg/dl	0.1-0.4 mg/dl
BILLIRUBIN-INDIRECT [CALCULATED]	0.42	mg/dl	0.1-0.9 mg/dl
S.G.O.T. (AST) [IFCC without Pyridoxal Phosphate]	13	IU/L	5-40 IU/L
S.G.P.T.(ALT) [IFCC without Pyridoxal Phosphate]	12	IU/L	5-40 IU/L
ALKALINE PHOSPHATASE [Amino Methyl Propanol (AMP)]	110	IU/L	44-147 IU/L
TOTAL PROTEINS [BIURET]	6.73	IU/L	6.0 - 8.5 g/dL
ALBUMIN [BROMO CRESOL GREEN (BCG)]	4.01	g/dl	3.5-5.0 g/dl
GLOBULIN [CALCULATED]	2.72	gm%	2.3-3.5 gm%
ALBUMIN/GLOBULIN RATIO [CALCULATED]	1.47		
GAMMA GT	10.20	U/L	0 - 45

Technique : Fully Automated Biochemistry Analyser ERBA EM-200

****END OF REPORT****

Dr. Sudhamani S. MD
Consultant Pathologist
Reg. No. : 90461

Patient Name : **MS. PUJA**
Patient ID : 46938
Age / Sex : 23 years / Female
Referred by : MEDIWHEEL
Bill ID : 76353

Collected : Feb 11, 2023, 09:43 a.m.
Reported : Feb 11, 2023, 12:17 p.m.
Sample ID :



Test Description	Results	Units	Biological Reference Range
------------------	---------	-------	----------------------------

SR. URIC ACID

Sample Type : Serum

Uric Acid [Uricase - POD]	4.6	mg/dl	2.5 - 6.8
---------------------------------------	-----	-------	-----------

Technique :- Done On Fully Automated Biochemistry Analyser ERBA EM-200.

****END OF REPORT****



Dr. Sudhamani S. MD
Consultant Pathologist
Reg. No. : 90461

Patient Name : **MS. PUJA**
Patient ID : 46938
Age / Sex : 23 years / Female
Referred by : MEDIWHEEL
Bill ID : 76353

Collected : Feb 11, 2023, 09:43 a.m.
Reported : Feb 11, 2023, 12:17 p.m.
Sample ID :



Test Description	Results	Units	Biological Reference Range
------------------	---------	-------	----------------------------

CREATININE

Sample Type : Serum

Creatinine	0.54	mg/dl	0.40 - 1.40
-------------------	------	-------	-------------

[Enzymatic]

Formula

Technique :- Done On Fully Automated Biochemistry Analyser ERBA EM-200

****END OF REPORT****

Dr. Sudhamani S. MD
Consultant Pathologist
Reg. No. : 90461

Patient Name : **MS. PUJA**
Patient ID : 46938
Age / Sex : 23 years / Female
Referred by : MEDIWHEEL
Bill ID : 76353

Collected : Feb 11, 2023, 09:43 a.m.
Reported : Feb 11, 2023, 12:17 p.m.
Sample ID :



Test Description	Results	Units	Biological Reference Range
------------------	---------	-------	----------------------------

BLOOD UREA LEVEL (BUL)

Sample Type : Serum

Urea	19.7	mg/dl	10 - 40
-------------	------	-------	---------

[Urease - GLDH]

Bun	9.20	mg/dl	6 - 21
------------	------	-------	--------

[Calculated]

Technique :- Done On Fully Automated Biochemistry Analyser ERBA EM-200

****END OF REPORT****

Dr. Sudhamani S. MD
Consultant Pathologist
Reg. No. : 90461

Patient Name : **MS. PUJA**
Patient ID : 46938
Age / Sex : 23 years / Female
Referred by : MEDIWHEEL
Bill ID : 76353

Collected : Feb 11, 2023, 09:43 a.m.
Reported : Feb 11, 2023, 12:17 p.m.
Sample ID :



Test Description	Results	Units	Biological Reference Range
------------------	---------	-------	----------------------------

COMPLETE BLOOD COUNT

Sample Type : EDTA / Whole Blood

Hemoglobin	13.6	g/dl	11.5 - 15.0
RBC COUNT	4.48	Millions/c	3.8 - 4.8
PCV(Hematocrit)	39.7	%	40.0 - 50.0
Mean Cell Volume(MCV)	88.5	fl	80.0 - 100.0
Mean Cell Hemoglobin(MCH)	30.3	pg	27.0 - 32.0
Mean Cell Hb Conc(MCHC)	34.2	g/dl	32 - 36
RDW	12.6	%	11.50 - 14.50
Total Leucocytes (WBC) Count	7880	/cumm	4000-11000

DIFFERENTIAL COUNT

Neutrophils	54.5	%	40 - 70
Lymphocytes	36.6	%	20 - 50
Eosionphils	3	%	01 - 06
Monocytes	5.3	%	00 - 08
Basophils	0.6	%	00-01

SMEAR STUDY

RBC Morphology	Normocytic Normocromic.		
WBC Morphology	No E/o Toxic granules seen		
Platelets On Smear	Adequate on Smear		
Platelet Count	372000	/cumm	150000 - 450000
MPV	8.3	fL	6.5 - 10.0

Comments :-**Method:-**

HB:-Colorimetric, Total WBC:-Impedance/Flow Cytometry, HCT, MCV, MCH, MCHC, RDW-CV:-Calculate, Diff. Count: Flow Cytometry / Manual Stained Smear Microscopy, RBC: Impedance, Platelets : Impedance Method.

Technique :-

Fully Automated 5 part Diff. Cell Counter .

All Test Results are subjected to stringent international External and Internal Quality Control Protocols

END OF REPORT



Dr. Sudhamani S. MD
Consultant Pathologist
Reg. No. : 90461

Patient Name : **MS. PUJA**
Patient ID : 46938
Age / Sex : 23 years / Female
Referred by : MEDIWHEEL
Bill ID : 76353

Collected : Feb 11, 2023, 09:43 a.m.
Reported : Feb 11, 2023, 12:17 p.m.
Sample ID :



Test Description	Results	Units	Biological Reference Range
<u>ESR</u>			
Sample Type : EDTA / Whole Blood			
ESR	10	Mm/hr	0 - 20
Method	Westergren		

END OF REPORT



Dr. Sudhamani S. MD
Consultant Pathologist
Reg. No. : 90461

Patient Name : **MS. PUJA**
Patient ID : 46938
Age / Sex : 23 years / Female
Referred by : MEDIWHEEL
Bill ID : 76353

Collected : Feb 11, 2023, 09:43 a.m.
Reported : Feb 11, 2023, 12:17 p.m.
Sample ID :



Test Description	Results	Units	Biological Reference Range
------------------	---------	-------	----------------------------

TOTAL THYROXINE (T4)

Sample Type : Serum

Total Thyroxine (T4) [CLIA]	55.92	ng/ml	52 - 127
------------------------------------	-------	-------	----------

****END OF REPORT****



Dr. Sudhamani S. MD
Consultant Pathologist
Reg. No. : 90461

Patient Name : **MS. PUJA**
Patient ID : 46938
Age / Sex : 23 years / Female
Referred by : MEDIWHEEL
Bill ID : 76353

Collected : Feb 11, 2023, 09:43 a.m.
Reported : Feb 11, 2023, 12:17 p.m.
Sample ID :



Test Description	Results	Units	Biological Reference Range
------------------	---------	-------	----------------------------

TOTAL TRIIODOTHYRONINE (T3)

Sample Type : Serum

TotalTriiodothyronine (T3) [CLIA]	1.84	ng/dL	0.69 - 2.15
--	------	-------	-------------

****END OF REPORT****



Dr. Sudhamani S. MD
Consultant Pathologist
Reg. No. : 90461

Patient Name : **MS. PUJA**
Patient ID : 46938
Age / Sex : 23 years / Female
Referred by : MEDIWHEEL
Bill ID : 76353

Collected : Feb 11, 2023, 09:43 a.m.
Reported : Feb 11, 2023, 12:17 p.m.
Sample ID :



Test Description	Results	Units	Biological Reference Range
<u>GLYCOCYLATED HAEMOGLOBIN</u>			
Sample Type : EDTA / Whole Blood			
Glycocyalted Haemoglobin (HbA1c) [Tosoh HPLC]	5.3	%	<5.7%NON DIABETIC 5.7-6.4% PRE-DIABETIC >6.5% DIABETIC <7.0% GOAL FOR DIABETIC ON TREATMENT
MEAN BLOOD GLUCOSE	105.41	mg/dL	116.89 - 154.2

END OF REPORT



Dr. Sudhamani S. MD
Consultant Pathologist
Reg. No. : 90461

आयकर विभाग
INCOME TAX DEPARTMENT

भारत सरकार
GOVT. OF INDIA

स्थायी लेखा संख्या कार्ड
Permanent Account Number Card
AHNPW3704D

नाम/ Name
PUJA PRADIP WAKHARE

पिता का नाम/ Father's Name
DIPAK VITTHAL WAGH

जन्म की तारीख/
Date of Birth
16/05/1998

21022021

PRN Application Digitally Signed, Card Not Valid unless Physically Signed



Puja Pradip Wakhare

Dr. Mahesh V. Padsalge
MD. (Medicine)
Consultant Physician
Reg. No. 91424 (MMC)

Female

QRS : 88 ms
QT / QTcBaz : 394 / 437 ms
PR : 120 ms
P : 94 ms
RR / PP : 806 / 810 ms
P / QRS / T : 47 / 66 / -11 degrees

Normal sinus rhythm
T wave abnormality, consider inferior ischemia
Abnormal ECG

688 ms/min normal heart
Buddhadas

Dr. Manesh V. Padsalge
MD. (Medicine)
Consultant Physician
Reg. No. 91424 (MMC)

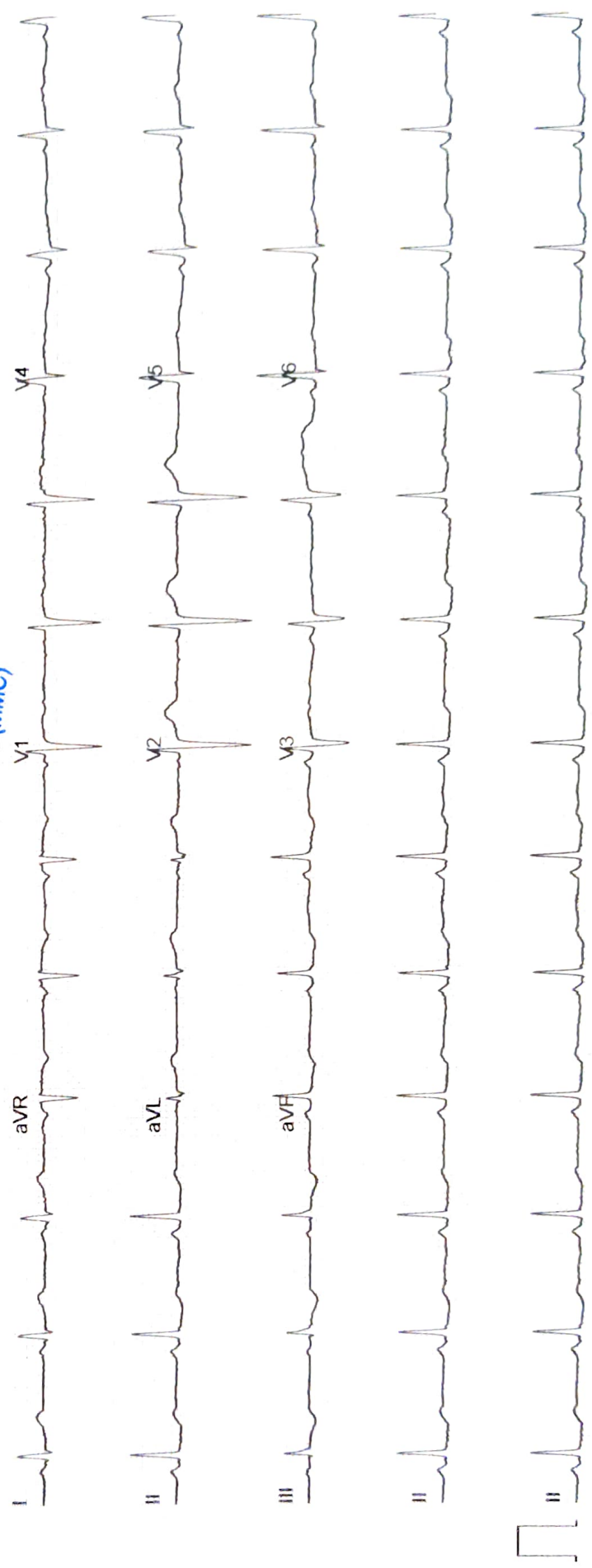

Date - 11/02/2023

Mrs. Pujá Warkhane
Age: - 28y / F

	(R)	(L)
VA	6/6	6/6
	N/6	N/6
Color Vn	2	2
M/S	NMS	NMS
F		

→

NAME- PUJA WAKHARE

DATE-11/2/2023

AGE- 23/F

X-RAY CHEST PA

The Soft Tissues And Bony Thorax Are Normal.

Both The Costophrenic And Cardiophrenic Angles Are Clear.

Cardiac Shape And Size Appears Normal.

The Lung Field Appears Normal.

Both The Hila Are Normal In Density And Position.

Both The Domes Of Diaphragm And Mediastinum Are Normal.

Impression: - Normal Chest X-Ray.



**DR.MRUDULA BABAR
CONSULTANT RADIOLOGIST**

Dr. MRUDULA BABAR
DMRE.CPS Mumbai 2009
(RADIOLOGIST)
Reg. No. 2005/03/2139

DIABECARE - DIABETES & ENDOCRINE CLINIC
 OFFICE NO-03, PLOT NO-46&47, RAMKRISHNA CHS, OPP. GRAND CENTRAL MALL, SEAWOODS , NAVIMUMBAI-400706

PUNJA WAKHARE
 ID : 19561
 DATE : 11/02/2023
 AGE/SEX : 23 / F
 HT/WT : 153 / 55
 REF. BY : MEDIWHEEL

TREADMILL TEST REPORT

PROTOCOL : Bruce
 HISTORY :
 INDICATION :
 MEDICATION :
 : FOR MEDIWHEEL PURPOSE,

PHASE	TOTAL TIME	STAGE TIME	SPEED Km/Hr	GRADE %	H.R. bpm	B.P. mmHg	RPP x100	ST LEVEL (MM)			METS	
								II	V1	V5		
SUPINE												
HYPERVENT					71	100 / 80	71	-0.4	0.4	-0.3		
STANDING					72	100 / 80	72	-0.2	0.5	-0.1		
Stage 1	2:55	2:55	2.7	10	78	100 / 80	78	-0.3	0.4	-0.3		
Stage 2	5:55	2:55	4	12	109	100 / 80	109	-1.1	0.2	-1.3	4.67	
Stage 3	8:55	2:55	5.4	14	116	110 / 80	127	-0.6	0.7	-1.2	7.04	
Stage 4	11:55	2:55	6.7	16	125	120 / 80	150	-0.2	0.3	-1.1	9.92	
PK-EXERCISE	12:17	0:17		18	160	130 / 80	208	-0.4	0.5	-1.3	13.89	
RECOVERY	15:24	2:55			178	130 / 80	231	-0.7	0.5	-1.1	14.57	
RECOVERY	18:24	5:55			101	120 / 80	121	-0.6	0.2	-0.6		
RECOVERY	21:24	8:55			91	110 / 80	100	-0.5	0.2	-0.4		
RECOVERY	23:11	10:42			112	100 / 80	112	0	0	-0.4		
RECOVERY					103	100 / 80	103	-0.3	0	0.1		

RESULTS

EXERCISE DURATION : 12:17
 MAX HEART RATE : 178 bpm
 MAX BLOOD PRESSURE : 130 / 80 mm Hg
 REASON OF TERMINATION : Achieved THR,
 BP RESPONSE : Normal,
 ARRITHMIA : None,
 H.R. RESPONSE : Normal
 IMPRESSIONS : Normal Chronotropic Response,
 Negative for Provocable myocardial ischemia,

MAX WORK LOAD : 14.57 METS

Technician :

Rakhee

Dr. Mahesh V. Padsalge
 MD. (Medicine)
 Consultant Physician
 Reg. No. 91424 (MMC)

DR. MAHESH PADSALGE (MD)

DIABECARE - DIABETES & ENDOCRINE CLINIC

PUJA WAKHARE
 I.D. 19561
 Age 23/F
 Date 11/02/2023

RATE 71bpm
 E.P. 100/80

PRETEST
 SUPINE

ST @ 10mm/mV
 80ms PostJ

LINKED MEDIAN

Mag. X 2

III

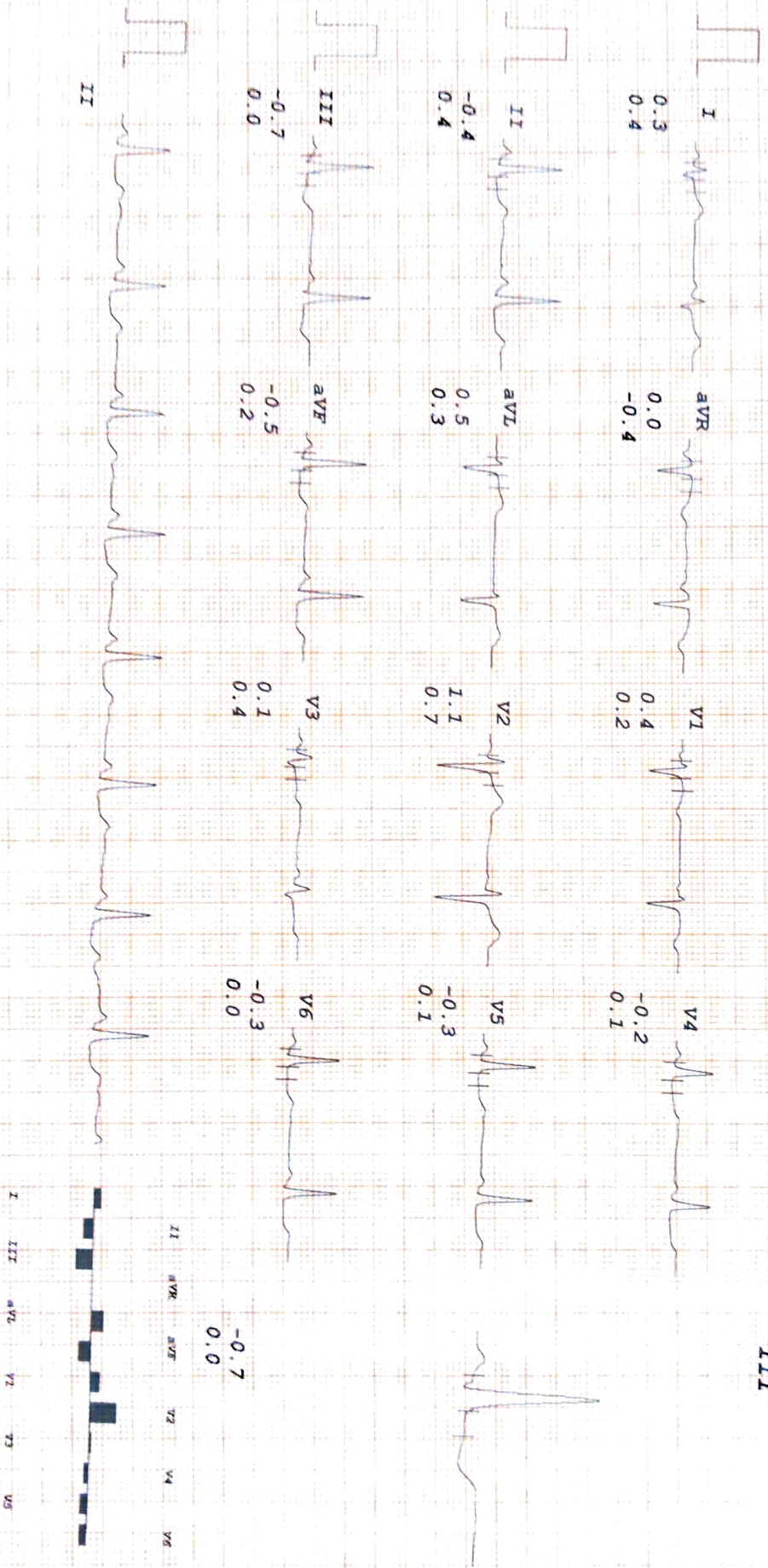

DIABECARE - DIABETES & ENDOCRINE CLINIC

PUJA WAKHARE
 I.D. 19561
 Age 23/F
 Date 11/02/2023

RATE 72bpm
 B.P. 100/80

PRETEST
 HYPERVENT

ST @ 10mm/mv
 80ms PostJ

PHASE TIME 0:07

MAG. X 2

III

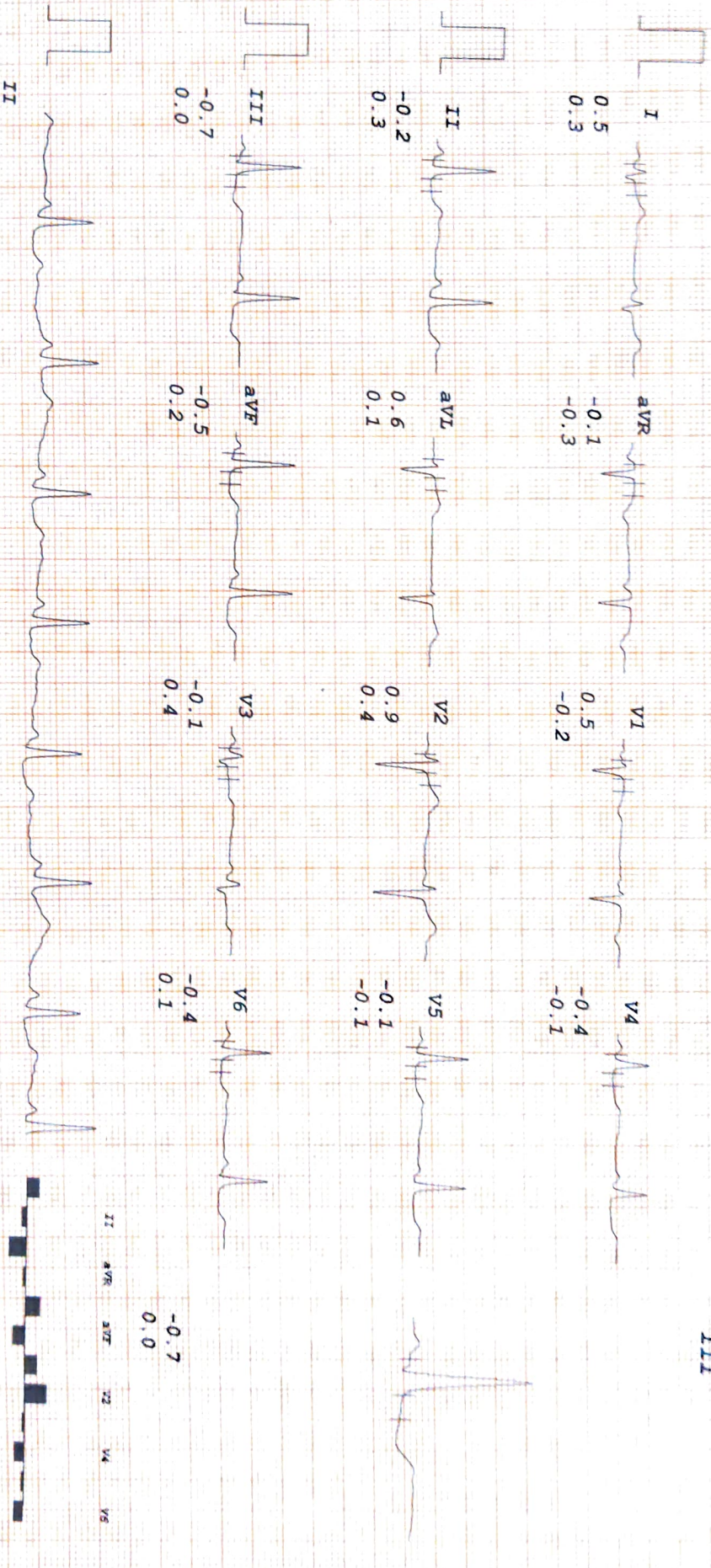

DIABECARE - DIABETES & ENDOCRINE CLINIC

PUJA WAKHARE
 I.D. 19561
 Age 23/F
 Date 11/02/2023

RATE 78bpm
 B.P. 100/80

PRETEST
 STANDING

ST @ 10mm/mV
 80ms PostJ

LINKED MEDIAN

MAG: X 2

III

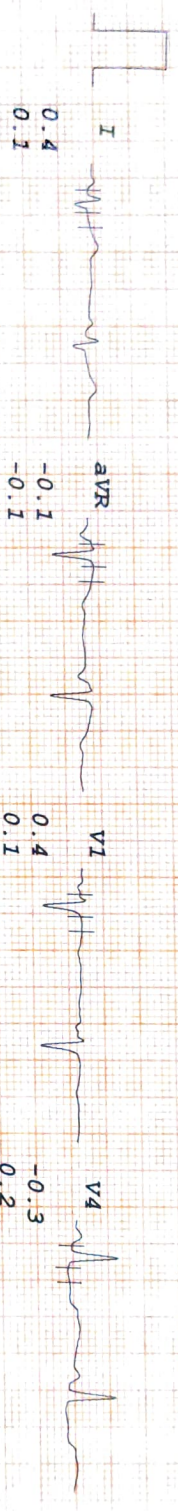

I
 0.4
 0.1

aVR
 -0.1
 -0.1

V1
 0.4
 0.1

V4
 -0.3
 0.2

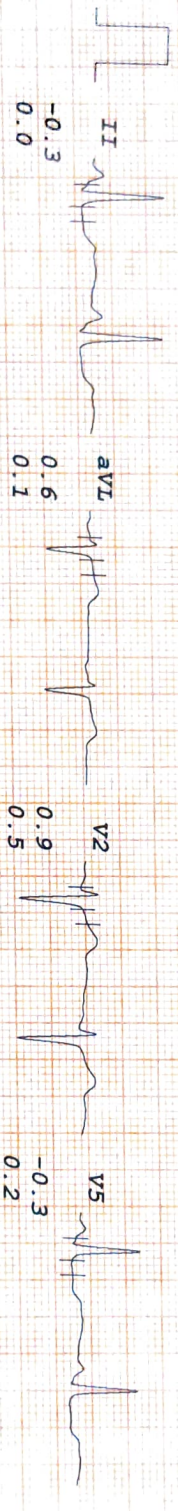

II
 -0.3
 0.0

aVL
 0.6
 0.1

V2
 0.9
 0.5

V5
 -0.3
 0.2

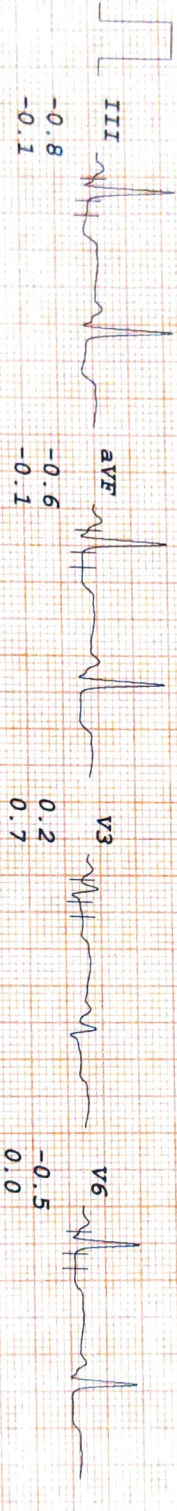

III
 -0.8
 -0.1

aVF
 -0.6
 -0.1

V3
 0.2
 0.7

V6
 -0.5
 0.0

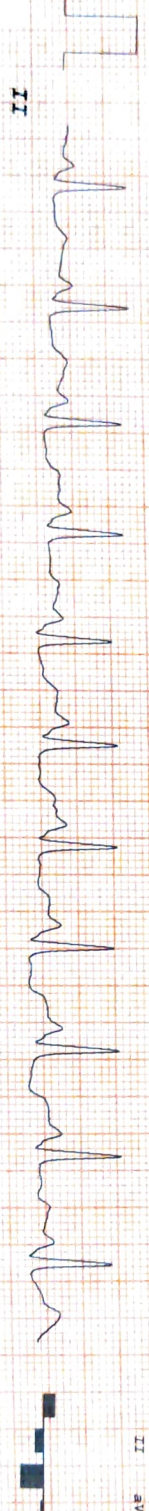

aVF

II aVR aVF V2 V4 V6

-0.8
 -0.1

I III aVL V1 V3 V5



DIABECARE - DIABETES & ENDOCRINE CLINIC

POJA WAKHARE
 I.D. 19561
 Age 23/F
 Date 11/02/2023

BRUCE
 Stage 1
 TOTAL TIME 2:55
 PHASE TIME 2:55

ST @ 10mm/mV
 80ms PostJ
 Speed 2.7 km/hr
 SLOPE 10 %

LINKED MEDIAN

Mag. X 2

V5

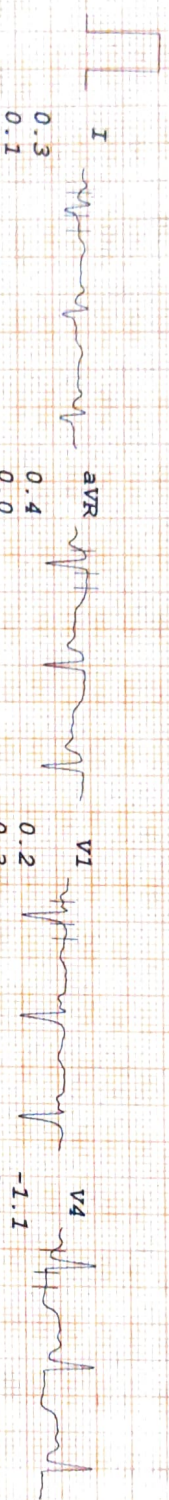

aVR
0.4

V1
0.2

V4
-1.1

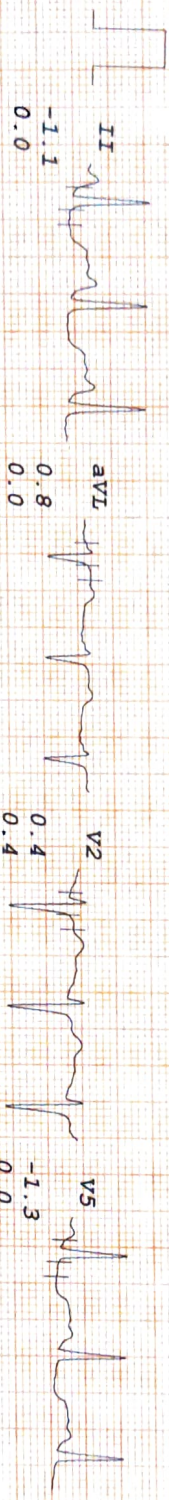

aVL
0.8

V2
0.4

V5
-1.3

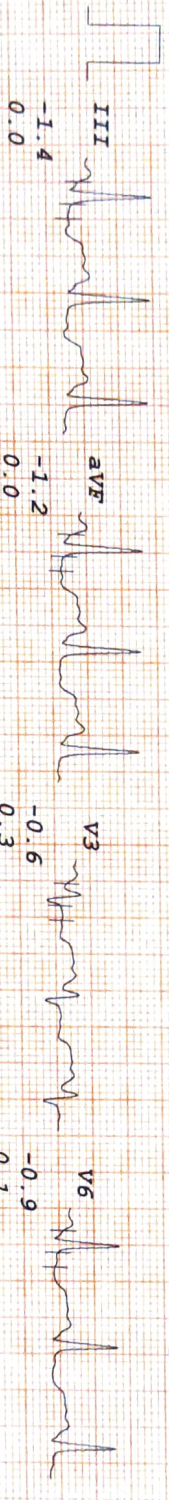

aVF
-1.2

V3
-0.6

V6
-0.9

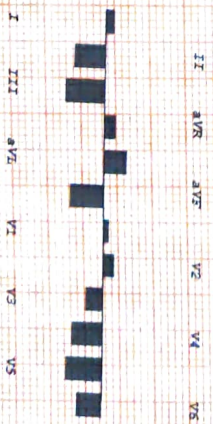
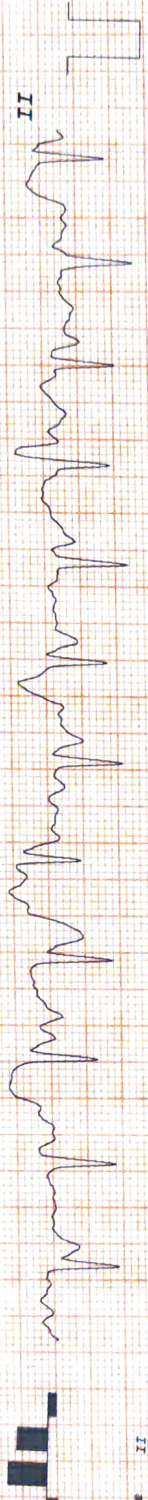

DIABECARE - DIABETES & ENDOCRINE CLINIC

PURA WAKHARE
 I.D. 19561
 Age 23/F
 Date 11/02/2023

RATE 116bpm
 Stage 2
 TOTAL TIME 5:55
 PHASE TIME 2:55

ST @ 10mm/mV
 80ms PostJ
 Speed 4 km/hr
 SLOPE 12 %

LINKED MEDIAN

Mag. X 2

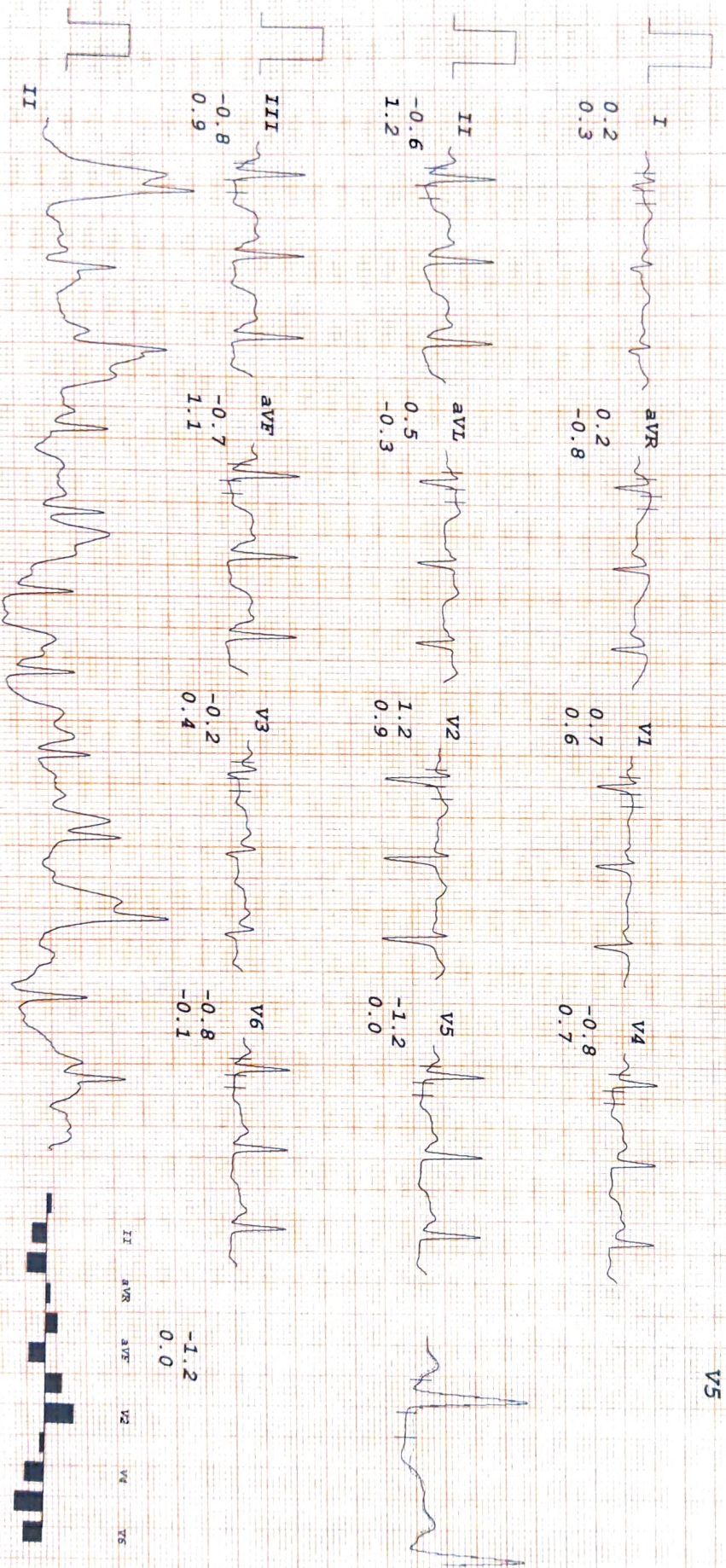

I II III aVR aVL aVF V1 V2 V3 V4 V5



DIABECARE - DIABETES & ENDOCRINE CLINIC

PUJA WAKHARE
 I.D. 19561
 Age 23/F
 Date 11/02/2023

RATE 125bpm
 Stage 3
 TOTAL TIME 8:55
 PHASE TIME 2:55

ST @ 10mm/mV
 80ms PostJ
 Speed 5.4 km/hr
 SLOPE 14 °

LINKED MEDIAN

Mag. X 2

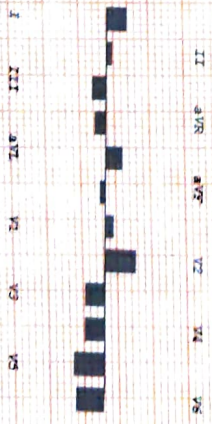
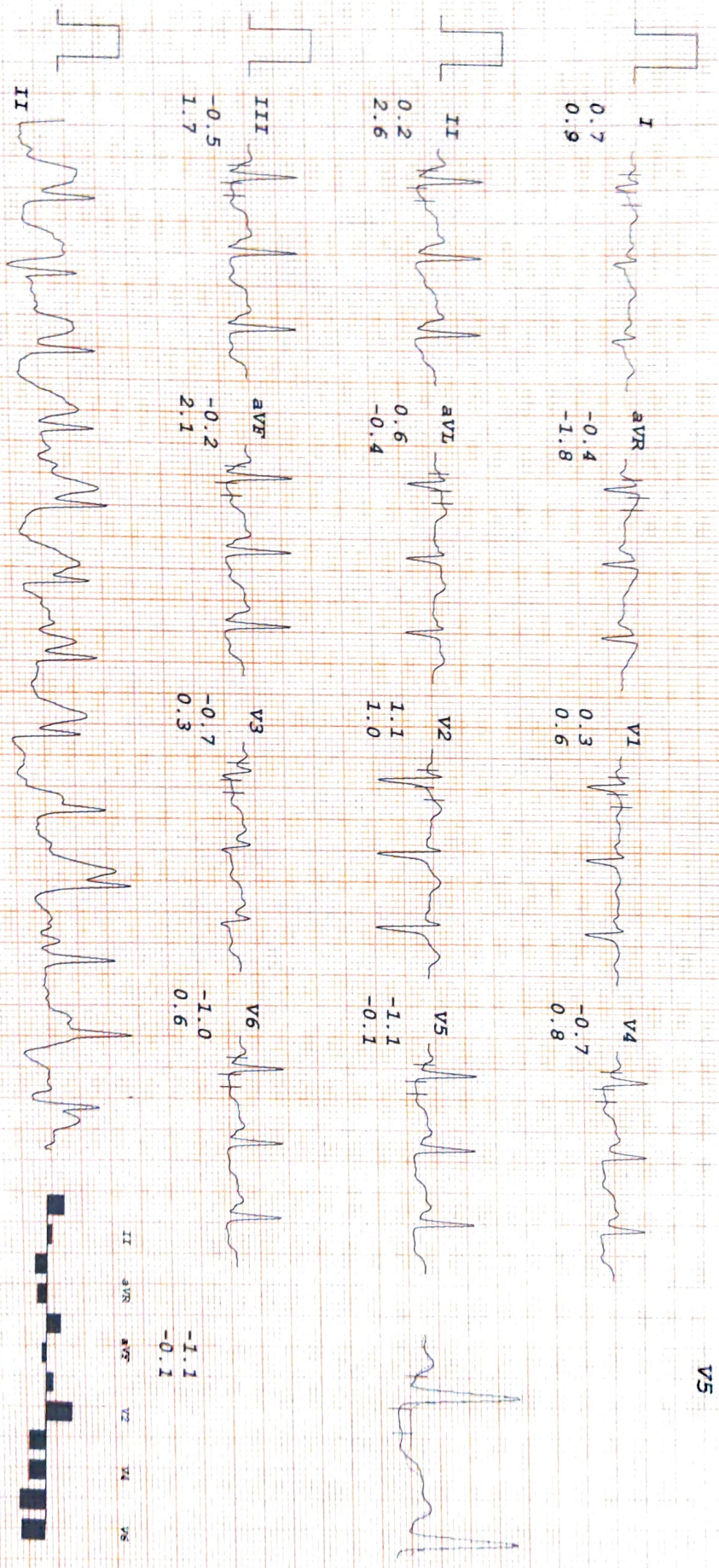

DIABECARE - DIABETES & ENDOCRINE CLINIC

PUSA WAKHARE
 I.D. 19561
 Age 23/F
 Date 11/02/2023

RATE 160bpm
 B.P. 130/80
 Bruce
 Stage 4
 TOTAL TIME 11:55
 PHASE TIME 2:55

ST @ 10mm/mV
 80ms PostJ
 Speed 6.7 km/hr
 SLOPE 16 %

LINKED MEDIAN

Mag. x 2

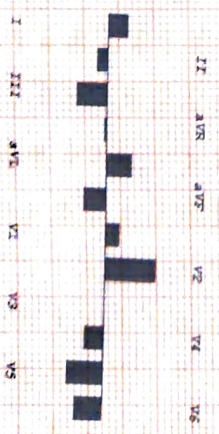
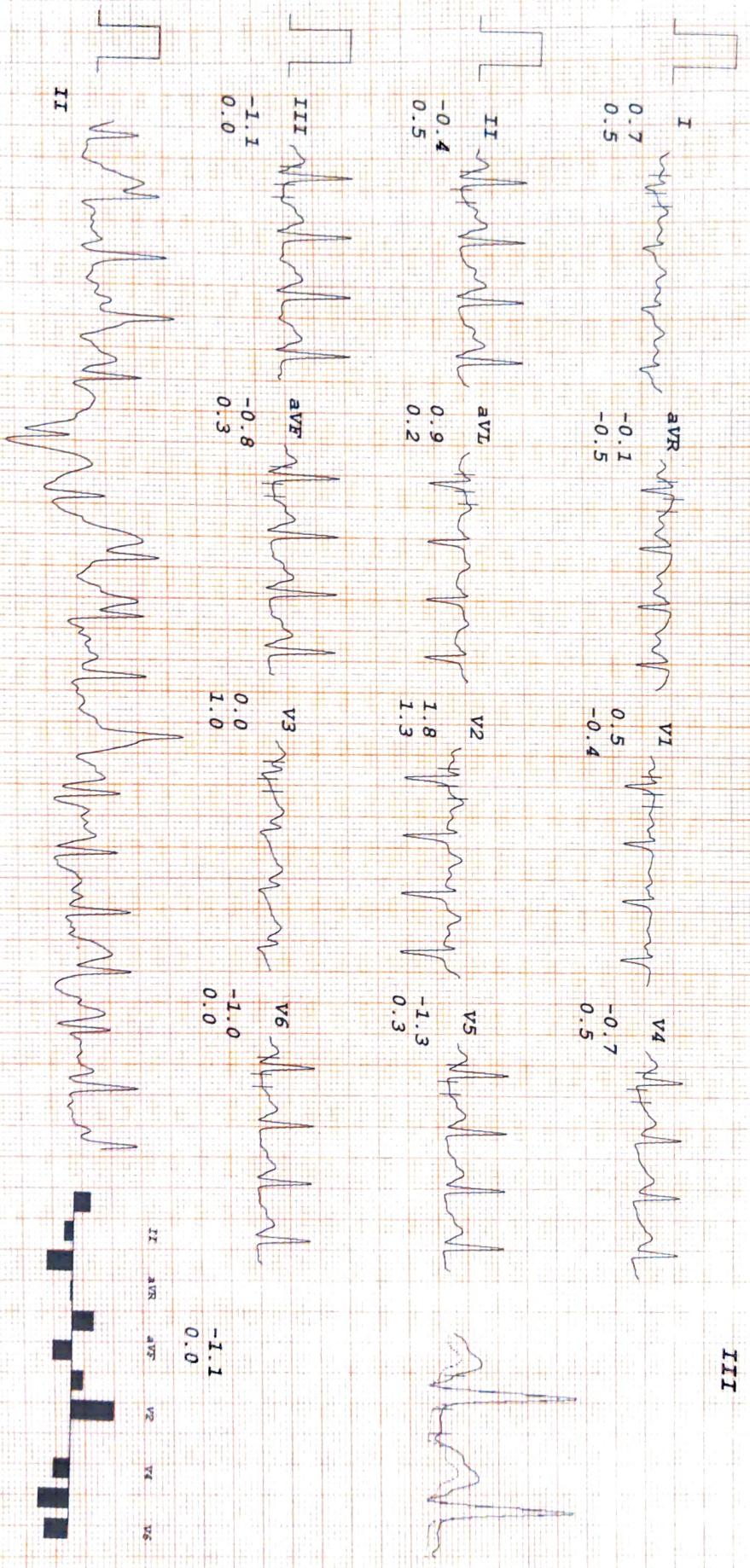

DIABECARE - DIABETES & ENDOCRINE CLINIC

PUSA WAKHARE
 I.D. 19561
 Age 23/F
 Date 11/02/2023

RATE 178bpm
 B.P. 130/80
 BRUCE
 PK-EXERCISE
 TOTAL TIME 12:17
 PHASE TIME 0:17

ST @ 10mm/mV
 80ms PostJ
 Speed 8 km/hr
 SLOPE 18 &

LINKED MEDIAN

Mag. X 2

III

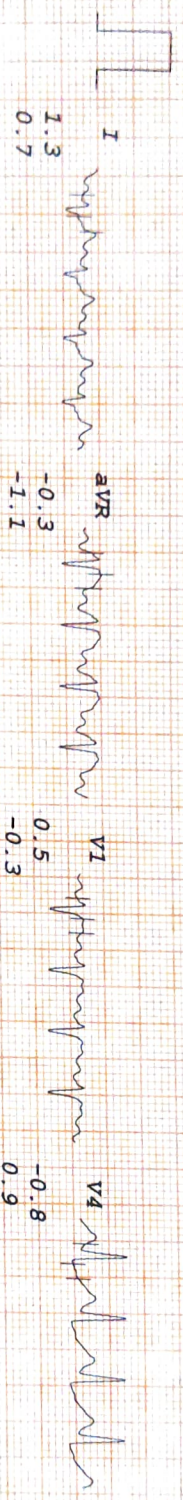

I
 1.3
 0.7

aVR
 -0.3
 -1.1

V1
 0.5
 -0.3

V4
 -0.8
 0.9

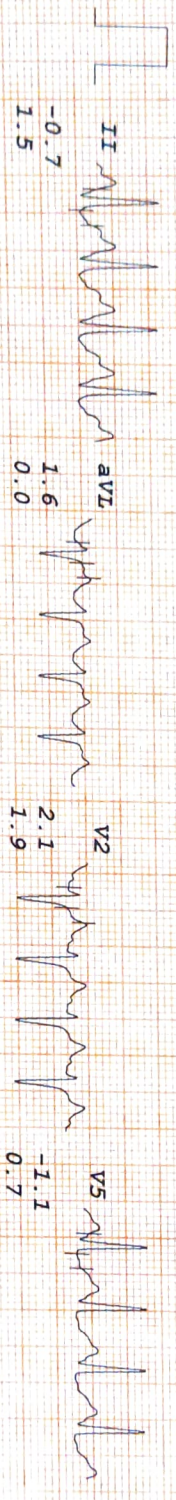

II
 -0.7
 1.5

aVL
 1.6
 0.0

V2
 2.1
 1.9

V5
 -1.1
 0.7

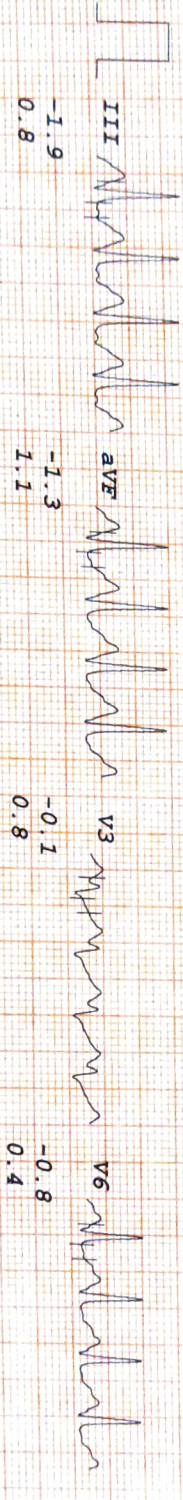

III
 -1.9
 0.8

aVF
 -1.3
 1.1

V3
 -0.1
 0.8

V6
 -0.8
 0.4

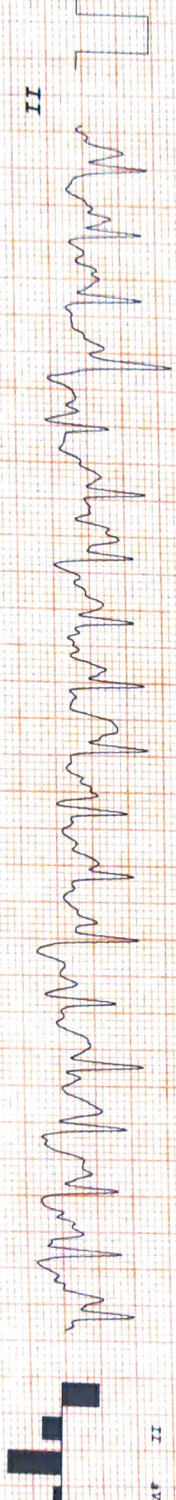

II

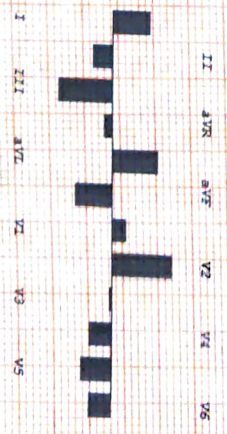

DIABECARE - DIABETES & ENDOCRINE CLINIC

PUJA WAKHARE
 I.D. 19561
 Age 23/F
 Date 11/02/2023

RATE 101bpm
B.P. 120/80
 Bruce
 RECOVERY
 TOTAL TIME 15:24
 PHASE TIME 2:55

ST @ 10mm/mV
 80ms PostJ

LINKED MEDIAN

Mag. X 2
III

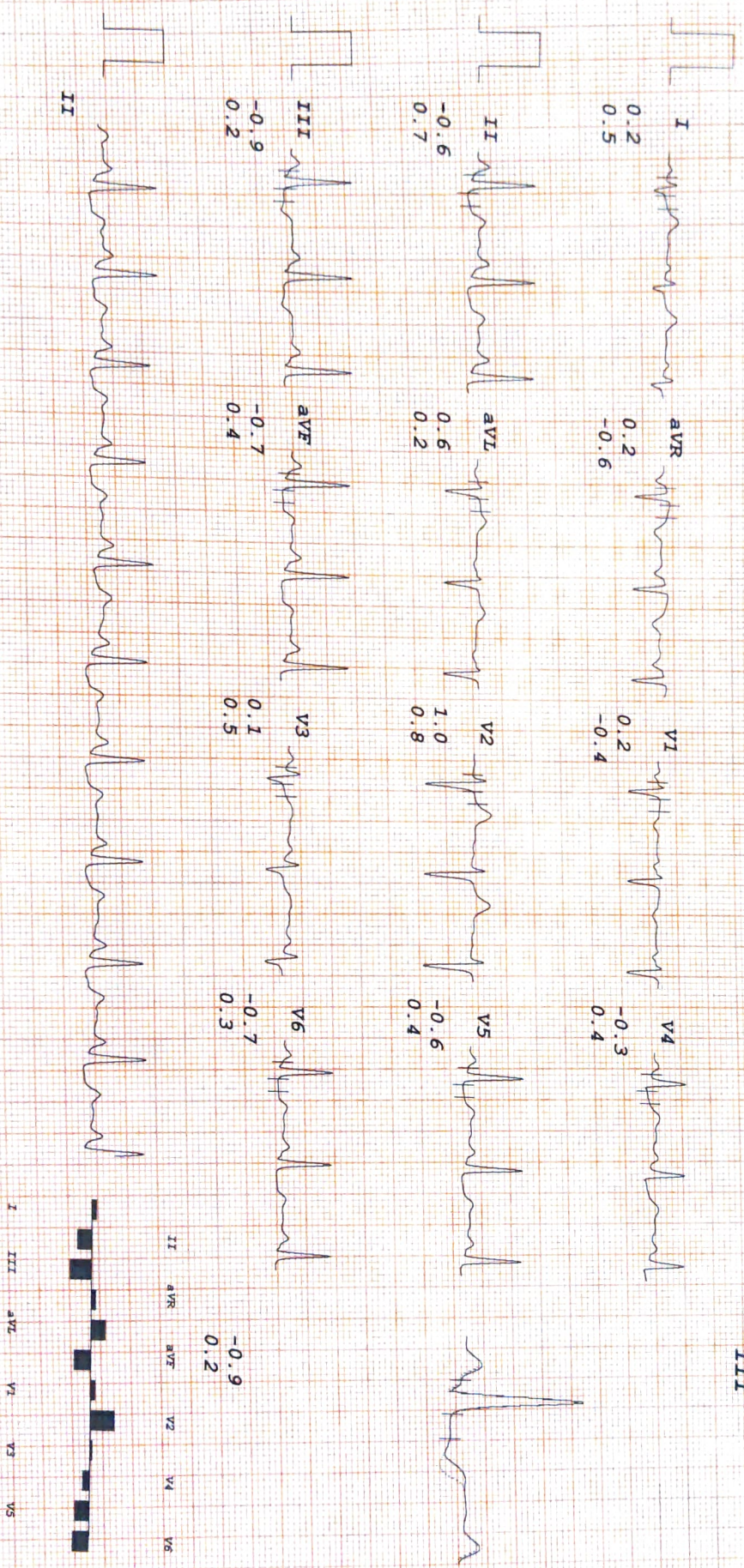

Rhythm: Filtered (20 Cycle/Beat) Corrected, Avg. Complex: Filtered (100mV, Indirect, Ref.: +91-731-4030035, Fax: +91-731-4031180, E-Mail: em@electromedicals.net, Web: www.uni-em.com, TMT Ver.16.0.6



DIABECARE - DIABETES & ENDOCRINE CLINIC

PUJA WAKHARE
 I.D. 19561
 Age 23/F
 Date 11/02/2023

Rate 91bpm
 B.P. 110/80
 Bruce
 RECOVERY
 TOTAL TIME 18:24
 PHASE TIME 5:55

ST @ 10mm/mv
 80ms PostQ

LINKED MEDIAN

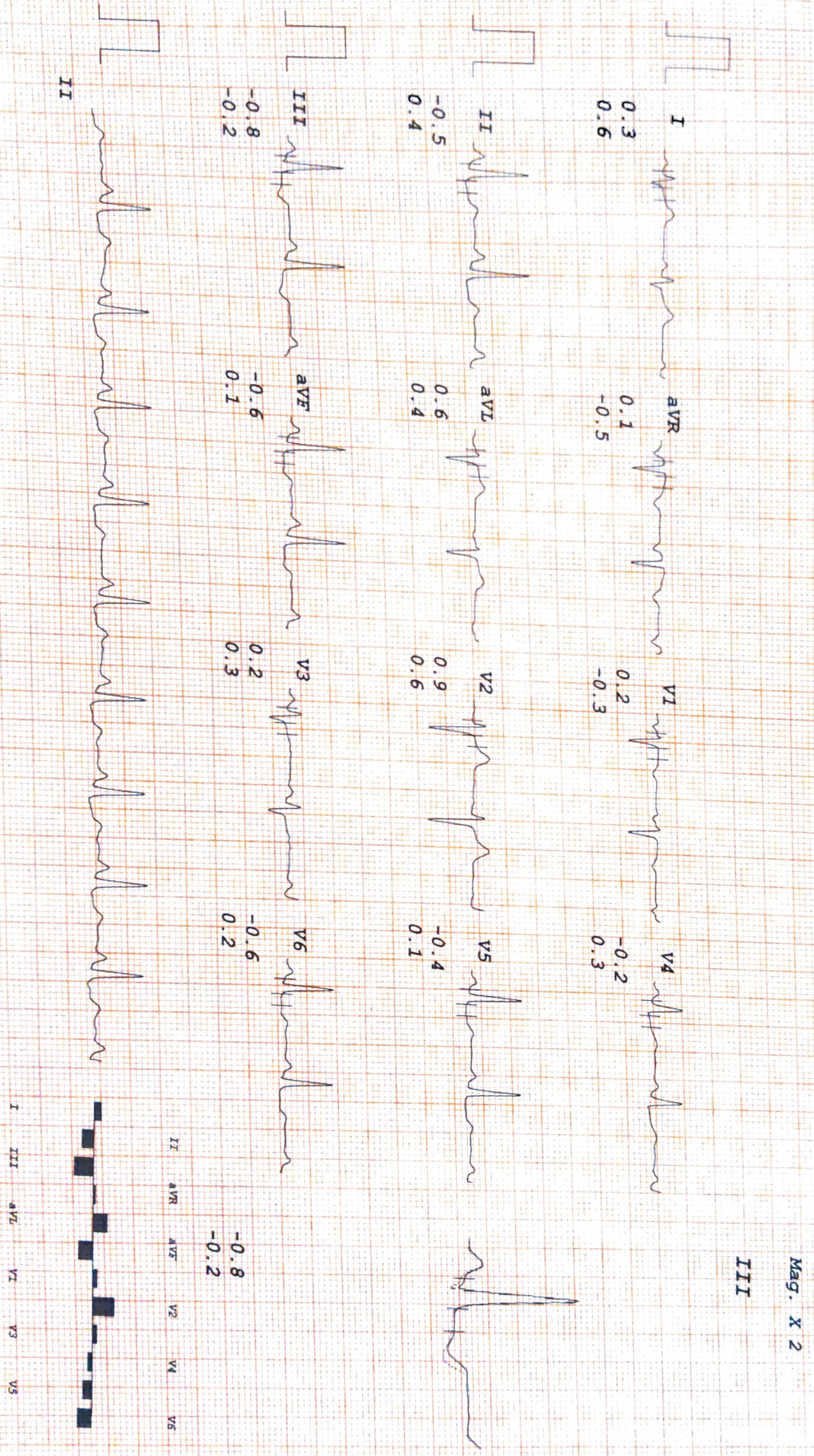

DIABECARE - DIABETES & ENDOCRINE CLINIC

PUNJ WAKHARE
I.D. 19561
Age 23/F
Date 11/02/2023

RATE 112bpm
B.P. 100/80

Bruce
RECOVERY
TOTAL TIME 21:24
PHASE TIME 8:55

ST @ 10mm/mV
80ms PostJ

LINKED MEDIAN

MAG X 2

V4

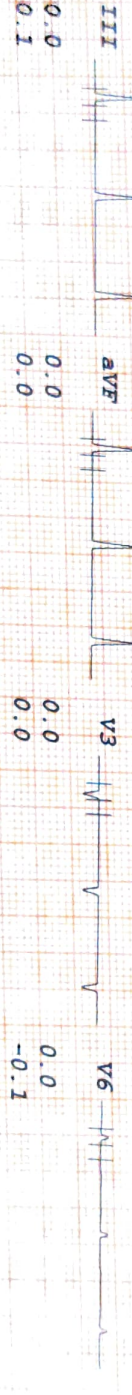
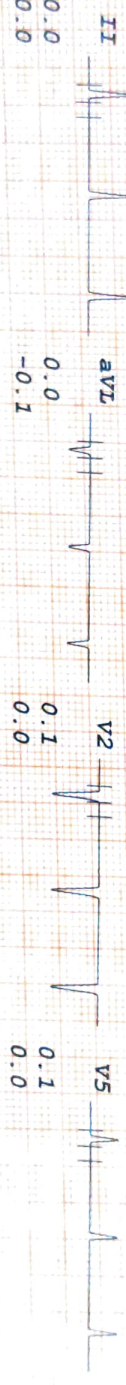
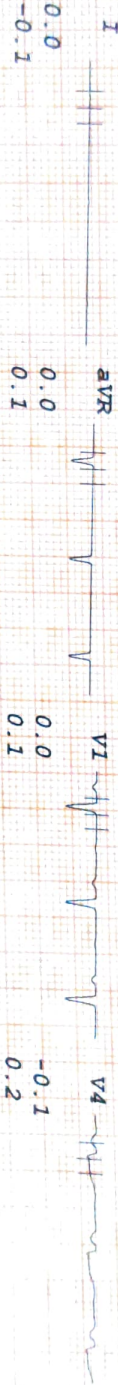

II

II aVR aVF V2 V3 V4 V5

I III aVL V6 V7 V8 V9

-0.1
0.2

DIABECARE - DIABETES & ENDOCRINE CLINIC

PUSA WAKHARE
 I.D. 19561
 Age 23/F
 Date 11/02/2023

RATE 103bpm
 B.P. 100/80

Bruce
 RECOVERY
 TOTAL TIME 23:11
 PHASE TIME 10:42

ST @ 10mm/mV
 80ms PostJ

LINKED MEDIAN

Mag. X 2

III

