

karuna

10-Fe<sup>3</sup>-24 12:16:42 PM

wockhardt hospitals

79 . Age not entered, assumed to be 50 years old for purpose of ECG interpretation  
 . Sinus rhythm.....normal P axis, V-rate 50- 99  
 143 . Baseline wander in lead(s) II,III,aVR,aVF,V6

87  
355  
407

4

:S1-

44  
46  
47

- NORMAL ECG -

rad; Standard Placement

Unconfirmed Diagnosis

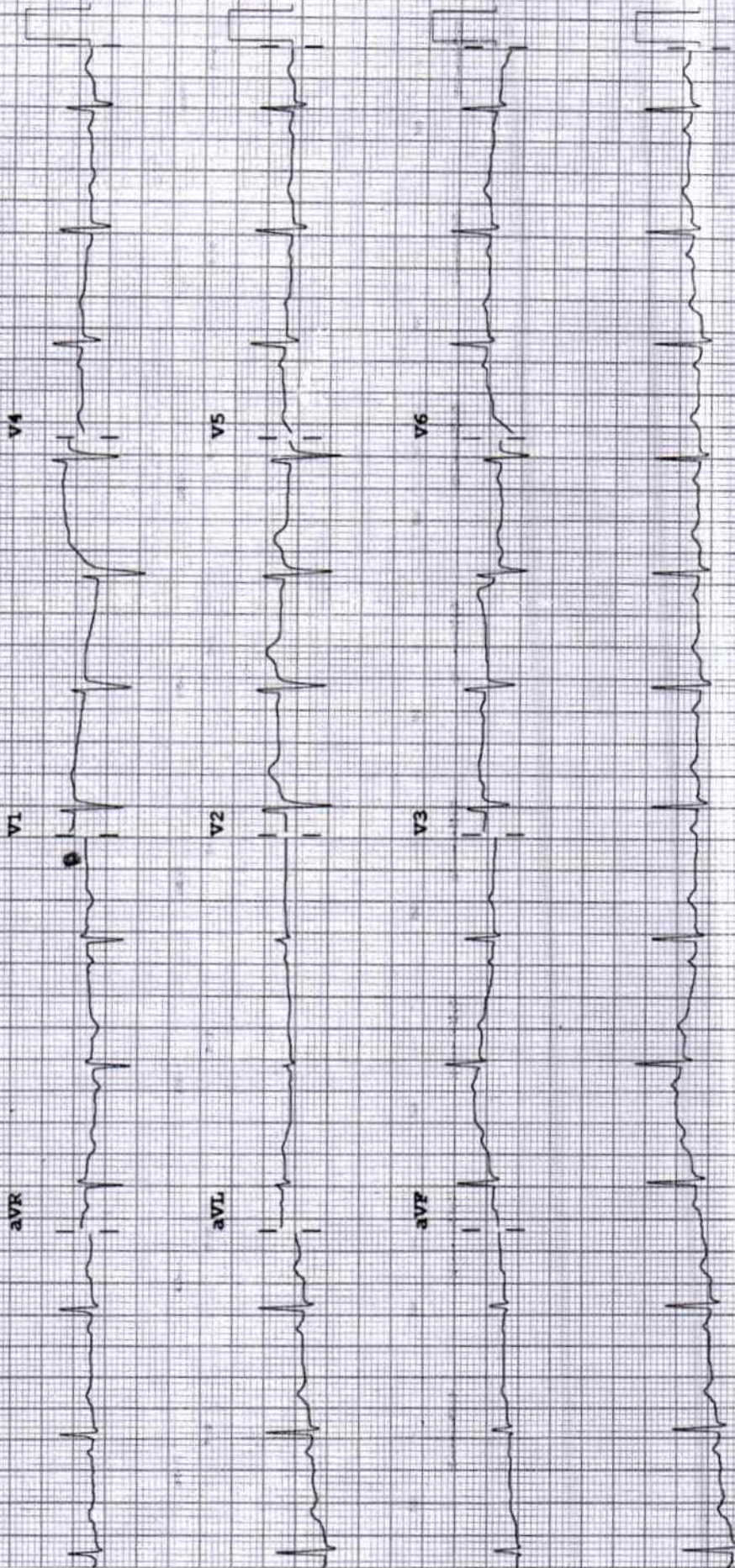



TABULAR SUMMARY REPORT

Jambhulkar, Karuna  
 ID: 000351461

43 years

10-Feb-2024  
 14:31:54

Referred by:  
 Test ind:

Female

BRUCE  
 Max HR 197bpm 11% of max predicted 177bpm  
 Max BP 160/80  
 Reason for Termination: Patient fatigue  
 Comments: BASELINE ECG WITHIN NORMAL LIMITS  
 PEAK EXERCISE NO SIGNIFICANT ST CHANGES NO ANGINA  
 PHYSICALLY DECONDITIONING NOTED.  
 RECOVERY UNEVENTFUL  
 TMT IS NEGATIVE FOR INDUCIBLE ISCHEMIA  
 DR DINESH PADOLE MD,DNB

Total Exercise time: 7:00  
 25.0 mm/s  
 10.0 mm/mV  
 100hz

Phase Name	Stage Name	Time in Stage	Speed (mph)	Grade (%)	Work Load (METS)	HR (bpm)	BP (mmHg)	RPP (x100)
PRETEST	SUPINE	0:42	***	***	1.0	81	110/80	89
	STANDING	0:01	***	***	1.0	80	110/80	88
	HYPERVENT	0:05	0.8	0.0	1.0	81	110/80	89
	Warm Up	1:21	0.8	0.0	1.4	95	110/80	105
EXERCISE	STAGE 1	3:00	1.7	10.0	4.5	130	120/80	156
	STAGE 2	3:00	2.5	12.0	7.0	160	140/80	224
	STAGE 3	1:00	3.4	14.0	8.5	175	140/80	246
RECOVERY		3:02	***	***	1.0	84	120/80	118

Technician:

WOCKHARDT HOSPITALS NAGPHER

Unconfirmed



SELECTED MEDIANS REPORT

BRUC-2  
 Max HR: 197bpm 111% of max predicted 177bpm  
 Max RR: 150/80 ; Maximum workload: 8.5MBTS  
 Total Exercise time: 7:00  
 25.0 mm/s  
 10.0 mm/mV  
 100hz

Female

43years

2024  
 31:54

Referred by:  
 Test ind:

Reason for Termination: Patient fatigue  
 Comments: BASELINE ECG WITHIN NORMAL LIMITS  
 PEAK EXERCISE NO SIGNIFICANT ST CHANGES NO ANGINA  
 PHYSICALLY DECONDITIONING NOTED  
 RECOVERY: UNVENTRUL  
 TMT IS NEGATIVE FOR INDUCIBLE ISCHEMIA  
 DR DINESH PADOLE MD DNB

BASELINE EXERCISE	MAX ST EXERCISE	PEAK EXERCISE	TEST END RECOVERY	BASELINE EXERCISE	MAX ST EXERCISE	PEAK EXERCISE	TEST END RECOVERY
0.00 95bpm BP: 110/80	5.42 157bpm	7.00 176bpm BP: 140/80	3.00 94bpm BP: 120/80	5.00 150bpm BP: 110/80	5.42 157bpm	7.00 176bpm BP: 140/80	3.00 94bpm BP: 120/80

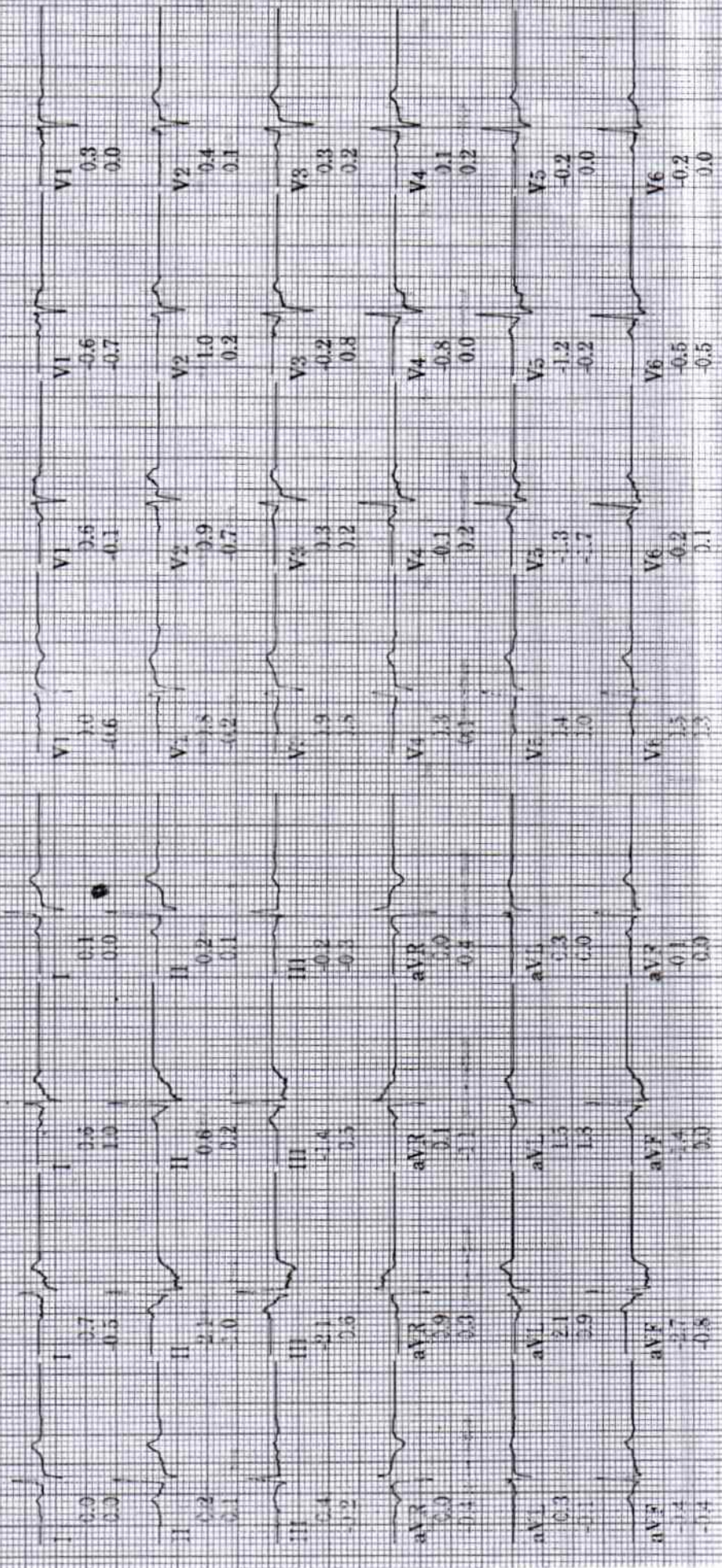

Technician:

WOCKHARDT HOSPITALS NAGPUR

Unconfirmed

MAC55 009D

Lead ST(mm)



**DEPARTMENT OF LABORATORY MEDICINE**

**BIOCHEMISTRY**

**Final Report**

<b>Patient Name</b> :	MRS. KARUNA JAMBHULKAR	<b>Order Date</b> :	10/02/2024 10:32 AM
<b>Age / Sex</b> :	42 Years / Female	<b>Sample Collection</b> :	10/02/2024 10:41 AM
<b>UHID</b> :	WHN2.0000351461	<b>Report Date</b> :	10/02/2024 01:10 PM
<b>Primary Consultant</b> :	DR. WOCKHARDT DOCTOR	<b>Specimen</b> :	Serum
<b>Order No.</b> :	47739		
<b>Bill No.</b> :	OCR3/24/0006011		

PARAMETER	METHOD	RESULT	UNIT	B.R.I
Serum Urea	Urease-GLDH	7.4	mg/dL	1-50
Blood Urea Nitrogen	Calculated	3.45	mg/dL	6-20
<b>Creatinine- Serum</b>				
Creatinine	Enzymatic colorimetric	0.50	mg/dL	0.51-0.95
<b>Plasma Glucose</b>				
Plasma Glucose - Fasting.	Enzymatic Hexokinase	98.4	mg/dL	74-109
Urine Sugar Fasting	Double Sequential Enzyme Reaction - GOD/ POD	Absent		
<b>Uric Acid- Serum</b>				
Uric Acid	Enzymatic colorimetric	3.5	mg/dL	2.4-5.7
<b>Lipid Profile</b>				
Cholesterol	Colorimetric - Cholesterol Oxidase	196.82	mg/dL	0-200
Triglycerides	Enzymatic colorimetric	194.8	mg/dL	0-150
HDL Cholesterol - Direct	Direct Homogenous Enzymatic Colorimetric	37		1. No Risk: >65 2. Moderate Risk: 45-65 3. High Risk: <45
LDL-Cholesterol -Direct	Direct Homogenous Enzymatic Colorimetric	120.86	mg/dL	0-100
VLDL Cholesterol	Calculated	38.96	mg/dL	10-35
Chol/HDL Ratio		5.31		1.Low Risk: 3.3-4.4 2.Average Risk: 4.4-7.1 3.Moderate Risk: 7.1-11.0 4.High Risk: >11.0
<b>Liver Function Test (L.F.T.)</b>				
Alkaline Phosphatase	Colorimetric IFCC	80.2	U/L	35-104
S.G.O.T (AST)	IFCC Without Pyridoxal 5 Phosphate	13.4	U/L	0-32
S.G.P.T (ALT)	IFCC Without Pyridoxal 5 Phosphate	13.7	U/L	0-35
Total Protein (Serum)	Colorimetric - Biuret Method	7.07	g/dL	6.4-8.3
Albumin, BCG	Colorimetric - Bromo-Cresol Green	4.41	g/dL	3.5-5.2
Globulin	Calculated	2.66	g/dL	1.9-3.5
Albumin/Globulin Ratio	Calculated	1.65		0.9-2
Serum Total Bilirubin	Colorimetric Diazo	0.35	mg/dL	0-1.2
Serum Direct Bilirubin	Colorimetric Diazo	0.16	mg/dL	0-0.4
Serum Indirect Billrubin	Calculated	0.18	mg/dL	0-1

--- END OF REPORT ---

VAISHALI CHALSE  
Verified By

  
**Dr. LAXMI LOKESH**  
 Consultant Pathologist  
 MDPATH



**DEPARTMENT OF LABORATORY MEDICINE**

**HEMATOLOGY**

**Final Report**

<b>Patient Name</b> : MRS. KARUNA JAMBHULKAR	<b>Order Date</b> : 10/02/2024 10:32 AM
<b>Age / Sex</b> : 42 Years / Female	<b>Sample Collection</b> : 10/02/2024 10:41 AM
<b>UHID</b> : WHN2.0000351461	<b>Report Date</b> : 10/02/2024 12:12 PM
<b>Primary Consultant</b> : DR. WOCKHARDT DOCTOR	<b>Specimen</b> : EDTA Blood
<b>Order No.</b> : 47739	
<b>Bill No.</b> : OCR3/24/0006011	

<u>PARAMETER</u>	<u>METHOD</u>	<u>RESULT</u>	<u>UNIT</u>	<u>B.R.I</u>
<b>Complete Blood Count (With ESR)- EDTA Blood</b>				
Haemoglobin	SLS Method	11.6	g%	11-15
Haematocrit	RBC Pulse Height Detection	36.7	%	40 - 50
MCV	Calculated	85.3	fl	83-101
MCH	Calculated	27.0	pg	27-32
MCHC	Calculated	31.6	g/dl	32-35
RBC Count	DC Detection	4.30	Million/ul	3.8-4.8
RDW-CV	Calculated	14.3	%	12-14
WBC Total Count ( TLC )	Electrical Impedance	10120	Cells/cumm	4000 - 10000
Neutrophils	Hydrodynamic Focussing And Microscopy	62	%	40-80
Lymphocytes	Hydrodynamic Focussing And Microscopy	27	%	28-48
Monocytes	Hydrodynamic Focussing And Microscopy	05	%	2-10
Eosinophils	Hydrodynamic Focussing And Microscopy	06	%	0-6
Basophils	Hydrodynamic Focussing And Microscopy	0	%	0-2
Platelet Count	Hydrodynamic Focussing DC	346	Thou/Cumm	150-450
PDW	Calculated	9.0	fl	9.0-17
MPV	Calculated	9.6	fl	9.4-12.3
P-LCR	Calculated	20.6	%	13.0-43.0
PCT	Calculated	0.33	%	0.17-0.35
Blood ESR	Westergren Method	30	mm/hr	0-20

--- END OF REPORT ---

JWALA GAJBHIYE  
Verified By

  
**Dr. LAXMI LOKESH**  
 Consultant Pathologist  
 MDPATH

Partial Reproduction of Report not permitted This Report Relates to Sample received by Laboratory  
 \* B.R.I - BIOLOGICAL REFERENCE INTERVAL      \*\* Test not in Scope of Accreditation

**DEPARTMENT OF LABORATORY MEDICINE**

**BIOCHEMISTRY**

**Final Report**

<b>Patient Name</b> : MRS. KARUNA JAMBHULKAR	<b>Order Date</b> : 10/02/2024 10:32 AM
<b>Age / Sex</b> : 42 Years / Female	<b>Sample Collection</b> : 10/02/2024 10:41 AM
<b>UHID</b> : WHN2.0000351461	<b>Report Date</b> : 10/02/2024 12:43 PM
<b>Primary Consultant</b> : DR. WOCKHARDT DOCTOR	<b>Specimen</b> : EDTA Blood
<b>Order No.</b> : 47739	
<b>Bill No.</b> : OCR3/24/0006011	

<u>PARAMETER</u>	<u>METHOD</u>	<u>RESULT</u>	<u>UNIT</u>	<u>B.R.I</u>
<b>Glycosylated Haemoglobin- EDTA Blood</b>				
Glycosylated Haemoglobin	HPLC	5.4	%	Action required: 7.0-8.0% Good control: 6.5-7.0% Normal control: 4.8-6.4% Poor control: >8.0%
Estimated Mean glucose	Calculated	114.94	mg/dL	
--- END OF REPORT ---				

**JWALA GAJBHIYE**  
Verified By

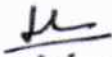
  
**Dr. LAXMI LOKESH**  
 Consultant Pathologist  
 MDPATH

Partial Reproduction of Report not permitted. This Report Relates to Sample received by Laboratory  
 \* B.R.I : BIOLOGICAL REFERENCE INTERVAL      \*\* Test not in Scope of Accreditation

DEPARTMENT OF LABORATORY MEDICINE

BIOCHEMISTRY

Final Report

Patient Name : MRS. KARUNA JAMBHULKAR  
Age / Sex : 42 Years / Female  
UHID : WHN2.0000351461  
Primary Consultant : DR. WOCKHARDT DOCTOR  
Order No. : 47739  
Bill No. : OCR3/24/0006011  
Order Date : 10/02/2024 10:32 AM  
Sample Collection : 10/02/2024 01:33 PM  
Report Date : 10/02/2024 02:30 PM  
Specimen : Plasma

PARAMETER	METHOD	RESULT	UNIT	B.R.I
Plasma Glucose Post Prandial	Enzymatic Hexokinase	102.67	mg/dl	70-140
Urine Sugar Post Prandial	Double Sequential Enzyme Reaction - GOD/ POD	NA		

--- END OF REPORT ---

PRADIP TAMBE  
Verified By

  
Dr. LAXMI LOKESH  
Consultant Pathologist  
MDPATH

Partial Reproduction of Report not permitted. This Report Relates to Sample received by Laboratory  
\* B.R.I : BIOLOGICAL REFERENCE INTERVAL \*\* Test not in Scope of Accreditation







**DEPARTMENT OF LABORATORY MEDICINE**

**CLINICAL PATHOLOGY**

**Final Report**

<b>Patient Name</b>	: MRS. KARUNA JAMBHULKAR	<b>Order Date</b>	: 10/02/2024 10:32 AM
<b>Age / Sex</b>	: 42 Years / Female	<b>Sample Collection</b>	: 10/02/2024 10:41 AM
<b>UHID</b>	: WHN2.0000351461	<b>Report Date</b>	: 10/02/2024 12:57 PM
<b>Primary Consultant</b>	: DR. WOCKHARDT DOCTOR	<b>Specimen</b>	: Urine
<b>Order No.</b>	: 47739		
<b>Bill No.</b>	: OCR3/24/0006011		

<u>PARAMETER</u>	<u>METHOD</u>	<u>RESULT</u>	<u>UNIT</u>	<u>B.R.I</u>
<b>Urine Routine</b>				
Physical Examination				
Colour		p.yel		
Appearance		Clear		
Urinalyser (Roche UriSys 1100)				
Specific Gravity		1.010		1.003 - 1.035
Reaction ( pH )		6		
Leukocytes, microscopy		NIL	/hpf	
Erythrocytes, microscopy		NIL	/hpf	
Nitrite, urinalyser		Negative		
Protein, urinalyser		Negative		
Glucose, urinalyzer		Negative		
Ketone, urinalyser		Negative		
Urobilinogen urinalyser		Normal		
Billirubin uirnalyser		Negative		

--- END OF REPORT ---

VAISHALI CHALSE  
Verified By

  
**Dr. LAXMI LOKESH**  
 Consultant Pathologist  
 MDPATH

Partial Reproduction of Report not permitted This Report Relates to Sample received by Laboratory  
 \* B.R.I : BIOLOGICAL REFERENCE INTERVAL      \*\* Test not in Scope of Accreditation



## DEPARTMENT OF RADIO DIAGNOSTICS

Patient Name : MRS. KARUNA JAMBHULKAR  
Age/Sex : 42 Yrs / Female  
UHID : WHN2.0000351461  
Reporting Date : 10/02/2024 01:24 PM  
Bill No. : OCR3/24/0006011

Order Date : 10/02/2024 10:32 AM  
Referred by :  
Order No. : 18382

## USG ABDOMEN WITH PELVIS :

Real time sonography of the abdomen and pelvis was performed using the 3.5 MHz transducer.

The liver is mildly enlarged in size (17.8 cm) and shows normal echotexture. No focal parenchymal lesion noted. Intrahepatic biliary tree and venous radicles are normal.

Portal vein and CBD appear normal in course and calibre.

The gall bladder is normal in size with a normal wall thickness and there are no calculi noted within.

The pancreas is normal in size and echotexture. No evidence of focal lesion or calcification or duct dilatation seen.

The spleen is normal in size and echotexture.

Both kidneys are normal in size, position and echogenicity.

Cortical thickness and corticomedullary differentiation are normal.

No hydronephrosis or calculi noted.

The urinary bladder is normal in contour, capacity and wall thickness.

No vesical calculi noted.

The uterus is normal in size and anteverted in position.

Myometrial echotexture is homogenous. No focal lesions seen.

Endometrial echocomplex is central in position and 7 mm in thickness.

Both ovaries are normal in size and echogenicity.

No adnexal mass lesion seen.

There is no evidence of free fluid in pouch of Douglas.

There is no evidence of ascites.

Impression :

Mild hepatomegaly.

  
DR. VISHAL GAJBHIYE  
M.B.B.S., M.D.  
CONSULTANT - RADIOLOGIST



## DEPARTMENT OF RADIODIAGNOSTICS

Patient Name : MRS. KARUNA JAMBHULKAR  
Age/Sex : 42 Yrs / Female Order Date : 10/02/2024 10:32 AM  
UHID : WHN2.0000351461 Referred by :  
Reporting Date : 10/02/2024 01:50 PM Order No. : 18382  
Bill No. : OCR3/24/0006011

## CHEST X-RAY PA VIEW :

Both lung fields are clear.

The costophrenic angles and domes of diaphragm appear normal.

No hilar or mediastinal lesion seen.

Cardiac silhouette is within normal limits.

Visualised bony thorax and soft tissues appear normal.

Impression:

Normal Chest X-Ray.

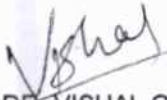
  
DR. VISHAL GAJBHIYE  
M.B.B.S., M.D.  
CONSULTANT - RADIOLOGIST