

प्रति,

समन्वयक,
Mediwheel (Arcofemi Healthcare Limited)
हेल्पलाइन नंबर: 011-41195959

महोदय/ महोदया,

विषय: बैंक ऑफ़ बड़ौदा के कर्मचारियों के लिए वार्षिक स्वास्थ्य जांच।

हम आपको सूचित करना चाहते हैं कि हमारे कर्मचारी की पत्नी/पति जिनके विवरण निम्नानुसार हैं हमारे करार के अनुसार आपके द्वारा उपलब्ध कराई गई कैशलेस वार्षिक स्वास्थ्य जांच सुविधा का लाभ लेना चाहते हैं।

स्वास्थ्य जांच लाभार्थी केविवरण	
नाम	GARIMA SINGH
जन्म की तारीख	18-10-1984
कर्मचारी की पत्नी/पति के स्वास्थ्य जांच की प्रस्तावित तारीख	23-09-2023
बुकिंग संदर्भ सं.	23S121509100068830S
पत्नी/पति केविवरण	
कर्मचारी का नाम	MR. SINGH AWASESH KUMAR
कर्मचारी की क.कू.संख्या	121509
कर्मचारी का पद	SINGLE WINDOW OPERATOR A
कर्मचारी के कार्य का स्थान	SULTANPUR
कर्मचारी के जन्म की तारीख	04-05-1982

यह अनुमोदन/ संस्तुति पत्र तभी वैध माना जाएगा जब इसे बैंक ऑफ़ बड़ौदा के कर्मचारी आईडी कार्ड की प्रति के साथ प्रस्तुत किया जाएगा। यह अनुमोदन पत्र दिनांक 07-09-2023 से 31-03-2024 तक मान्य है। इस पत्र के साथ किए जाने वाले चिकित्सा जांच की सूची अनुलग्नक के रूप में दी गई है। कृपया नोट करें कि उक्त स्वास्थ्य जांच हमारी टाई-अप व्यवस्था के अनुसार कैशलेस सुविधा है। हम अनुरोध करते हैं कि आप हमारे कर्मचारी के पत्नी/पति की स्वास्थ्य जांच संबंधी आवश्यकताओं पर उचित कार्रवाई करें तथा इस संबंध में अपनी सर्वोच्च प्राथमिकता तथा सर्वोत्तम संसाधन उपलब्ध कराएं। उपर्युक्त सारणी में दी गई कर्मचारी कूट संख्या एवं बुकिंग संदर्भ संख्या का उल्लेख अनिवार्य रूप से इनवॉइस में किया जाना चाहिए।

हम इस संबंध में आपके सहयोग की अपेक्षा करते हैं।

भवदीय,

हस्ता/-

(मुख्य महाप्रबंधक)

मानव संसाधन प्रबंधन विभाग

बैंक ऑफ़ बड़ौदा

Dr. Pawan Kumar Singh
M.B.B.S. DNB (Medicine)
UPMCI-61330
Director & Consultant Physician
JPK Clinic & Diagnostics
(A Unit of JPK Hospitals & Trauma Centre Pvt. Ltd.)

(नोट: यह कंप्यूटर द्वारा जनरेट किया गया पत्र है। हस्ताक्षर की आवश्यकता नहीं है। कृपया किसी भी स्पष्टीकरण के लिए Mediwheel (Arcofemi Healthcare Limited)से संपर्क करें।)

 भारत सरकार
GOVERNMENT OF INDIA

 गरिमा सिंह
Garima Singh
जन्म तिथि / DOB: 18/10/1984
महिना / FEMALE

4726 3456 0573

मेरा आधार, मेरी पहचान

गरिमा सिंह

 भारतीय विशिष्ट पहचान प्राधिकरण
UNIQUE IDENTIFICATION AUTHORITY OF INDIA

पता:
W/O अवशेष कुमार सिंह, 70ब,
चौकिया, चौकिया, सुल्तानपुर,
उत्तर प्रदेश - 222302

Address:
W/O Awasesh Kumar Singh,
70B, Chaukiya, Chaukiya,
Sultanpur, Uttar Pradesh -
222302



 1947
1800 300 1947

 help@uidai.gov.in

 www
www.uidai.gov.in

 P.O. Box No. 1947,
Bengaluru-560 001

Dr. Pawan Kumar Singh
M.B.B.S. DNB (Medicine)
UPMCI-6133
Director & Consultant Physician
JPK Clinic & Diagnostics
(A Unit of JPK Hospitals & Trauma Centre Pvt. Ltd.)

Mrs G.P.M. Singh

Age 38 Yr

23.09.2023 8:35:18
JPK CLINIC AND DIAGNOSTICS
NORMAL COMPOUND, SUPER MARKET
SULTANPUR

Arrow CE

Location:
Room:
Order Number:
Indication:
Medication 1:
Medication 2:
Medication 3:

78 bpm
- / - mmHg

QRS : 88 ms
QT / QTcBaz : 386 / 440 ms
PR : 130 ms
P : 106 ms
RR / PP : 766 / 769 ms
P / QRS / T : 62 / 57 / 12 degrees

Normal sinus rhythm
Normal ECG

Technician:
Ordering Ph.: DR. J. P. SINGH
Referring Ph.:
Attending Ph.:

Dr. Pawan Singh

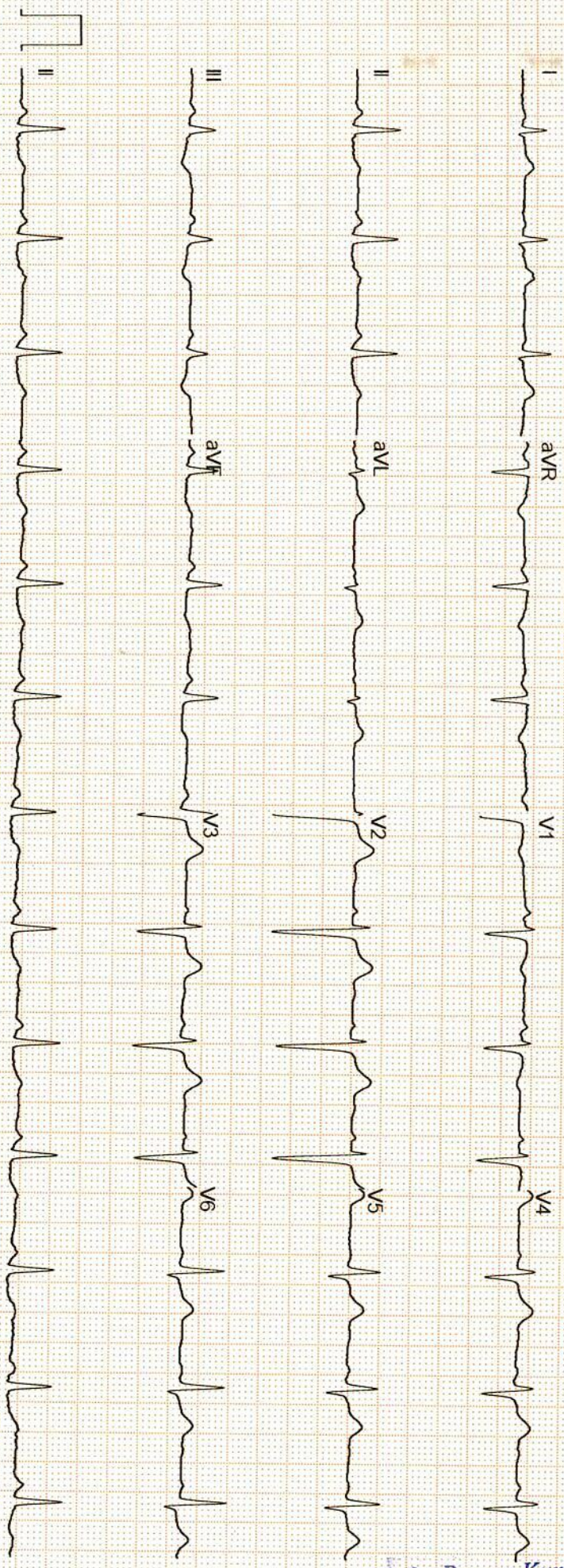

Dr. Pawan Kumar Singh
M.B.B.S. DNB (Medicine)
UPMCI-61330
Director & Consultant Physician
JPK Clinic & Diagnostics
(A Unit of JPK Hospitals & Trauma Centre Pvt. L to)

GE MAC2000 1.1 12SL™ V241 25 mm/s 10 mm/mV ADS 0.56-20 Hz 50 Hz 4x2.5x3_25_R1 1/1

Unconfirmed



सर्वे सन्तु निरामया

राज डायग्नोस्टिक एण्ड मेडीकेयर

डिजिटल एक्सरे, पैथॉलाजी, अल्ट्रासाउण्ड

ठाकुर प्रसाद काम्प्लेक्स, निकट NY माल, गल्ला मण्डी मोड़, जिला अस्पताल रोड-सुलतानपुर

Report No : 29,403
 Patient Name : Mrs. GARIMA SINGH
 Age (Y-M-D) : 41 - 0 - 0
 Sex : Female
 Referred By : DHS



Bill No. / Day Sr.-: 23-Sep-23 12
 Receiving Date : 23-Sep-23 12
 Reporting Date :

ULTRASONOGRAPHIC STUDY OF WHOLE ABDOMEN FEMALE.

LIVER	: Liver is normal in size and echogenicity . No focal or diffuse mass lesion seen.No IHBD dilatation seen.
GALL BLADDER	: Gall bladder is normal in distension & shows echofree lumen.Wall thickness is within normal limit. No obvious GB calculus / sludgeness noted.
PV & CBD	: Portal vein and CBD are normal in their course and calibre
PANCREAS	: Pancreas is normal in size, contour and echotexture.
SPLEEN	: Spleen is normal in size and echogenicity. No mass lesion seen
KIDNEYS	: Both kidneys are normal in size, contour and echopattern. Cortico medullary differentiation is normally preserved. No calculus or mass lesion is seen. No hydronephrosis is seen.
URETER	: Normally visualized.
URINARY BLADDER	: Urinary Bladder is normal in wall thickness with evidence of anechoic lumen.No calculi or mass lesion seen.
UTERUS	: Uterus is normal in size 81*43*46 MM and morphology.No obvious space occupying lesion noted
CERVIX	: Normal in size,shape & echogenicity.
OVARY & ADN.	: Both normally visualized.
P.O.D	: No free fluid collection is seen.
BOWEL	: Bowels are normal.no significant gas shadow seen.
IMPRESSION	: NORMAL SONOGRAPHIC STUDY OF ABDOMEN.

Dr. Pawan Kumar Singh

M.B.B.S. DNB (Medicine)

UPMCI-61330

Senior & Consultant Physician

JPK Clinic & Diagnostics

(A Unit of JPK Hospitals & Trauma Centre Pvt. Ltd.)

Dr. Amit Kumar

M.B.B.S. MS

Reg.No.-29176

Dr. Amit Kumar
(Sonologist.)



Timings : 8.30 AM to 7.30 PM, Sunday, 9.00 AM to 2.00 PM.

This is Profession opinion clinicians are requested to correlate pathological finding with clinical feature.
 If there is any doubt please repeat test free of cost.

{ NOT FOR MEDICO LEGAL PURPOSE }



सर्वे सन्तु निरामया

राज डायग्नोस्टिक एण्ड मेडीकेयर्स

डिजिटल एक्सरे, पैथॉलाजी, अल्ट्रासाउण्ड

ठाकुर प्रसाद काम्प्लेक्स, निकट NY माल, गल्ला मण्डी मोड़, जिला अस्पताल रोड-सुलतानपुर

Report No : 29,410
 Patient Name : Mrs. GARIMA SINGH
 Age (Y-M-D) : 41 - 0 - 0
 Sex : Female
 Referred By : DHS



Bill No. / Day Sr.: 9/23/2023 12
 Receiving Date : 9/23/2023 12
 Reporting Date :

X-RAY CHEST P.A.

TRACHEA- : Trachea is central,
 CARDIAC SHADOW- : The cardiac size and silhouette is normal.
 ANGLES- : Both costophrenic angles are clear.
 PARRENCHYMA- : Both lung fields are clear & have normal volume bronchovascular pattern.
 C / T RATIO- : Normal
 MEDIASTINUM- : no mediastinal shift is seen.
 DOME OF DIAPHRAGM- : Both domes of the diaphragm are normal in position, outline & curvature.
 IMPRESSION- : NORMAL FINDING

Dr. Pawan Kumar Singh
 M.B.B.S. DNB (Medicine)
 UPMCI-61330
 Director & Consultant Physician
 JPK Clinic & Diagnostics
 (A Unit of JPK Hospitals & Trauma Centre Pvt. Ltd.)

Dr. Amit Kumar
 M.B.B.S. MS
 Reg.No.-29176

Dr. Amit Kumar
 (Sonologist.)

Timings : 8.30 AM to 7.30 PM, Sunday, 9.00 AM to 2.00 PM.

This is Profession opinion clinicians are requested to correlate pathological finding with clinical feature.

If there is any doubt please repeat test free of cost.

{ NOT FOR MEDICO LEGAL PURPOSE }



JPK CLINIC & DIAGNOSTICS

(A unit of JPK Hospitals & Trauma Center Pvt. Ltd.)

Super Market, Sultanpur -228 001 (U.P.)

Ph. : 05362-241192, 9196008963

www.jpkhospitals.com



Name: **MRS GARIMA SINGH**

Age: **38**

Sex: **Female**

Date: **23/09/2023**

Height: **163.0 cm**

Weight: **67.0 kg**

ID: **0095825**

BP: **124/78**

SMOKING/ALCOHOL

Ref. By.

2D & COLOR DOPPLER ECHOCARDIOGRAPHY REPORT

2D & M-MODE MEASUREMENTS

Ao Diam	2.4 cm	IVSd	1.1 cm	IVSs	1.1 cm
LA Diam	3.4 cm	LVIDd	4.1 cm	LVIDs	2.7 cm
		LVPWd	1.4 cm	LVPWs	1.9 cm
EF(Teich)	62 %				
SV(Teich)	46 ml	EDV(Teich)	74 ml	ESV(Teich)	28 ml

DOPPLER MEASUREMENTS

MV E Vel	0.98 m/s	AV Vmax	1.44 m/s
MV DecT	144 ms	AV maxPG	8.28 mmHg
MV Dec Slope	6.8 m/s ²		
MV A Vel	0.72 m/s		
MV E/A Ratio	1.36		
E'	0.13 m/s		
E/E'	7.85		
TR Vmax	2.27 m/s		
TR maxPG	20.54 mmHg		
RAP	10.00 mmHg		
RVSP	30.54 mmHg		
PV Vmax	1.17 m/s		
PV maxPG	5.47 mmHg		

SUMMARY OF FINDINGS & ECHOCARDIOGRAPHY DIAGNOSIS

- > NORMAL LV SYSTOLIC FUNCTION, LVEF 62 %, NO RWMA; MILD CONC LVH.
- > MILD TR, NO PAH, NO MR/AR.
- > LV DIASTOLIC DYSFUNCTION GRADE I
- > NO PE/ CLOT/ VEGETATIONS.

DR. PAWAN KUMAR SINGH

MBBS, DNB (MEDICINE)

Dr. Pawan Kumar Singh
M.B.B.S. DNB (Medicine)
UPMCI-61330
Superior & Consultant Physician
JPK Clinic & Diagnostics
(A Unit of JPK Hospitals & Trauma Centre Pvt. Ltd.)

Facilities Available

- ECG
- PFT
- Endoscopy
- Hematology
- Biochemistry
- Microbiology
- FNAC
- Histopathology
- Sample Collection from Home & Online Delivery of Reports
- ABP
- TMT
- Echocardiography
- Ultrasound

JPK CLINIC & DIAGNOSTICS

(A unit of JPK Hospitals & Trauma Center Pvt. Ltd.)
 Super Market, Sultanpur -228 001 (U.P.)
 Ph. : 05362-241192, 9196008963
 www.jpkhospitals.com



Patient ID : 047827
 Name : Mrs. GARIMA SINGH
 Age/Gender : 38Y/F
 Date/Time : 23-09-2023/18:52
 Referred By : SELF

INVESTIGATION	RESULT	REFERENCE RANGE
BIO-CHEMISTRY		
LRN-021985 Blood Urea Nitrogen (BUN)	Blood Urea Nitrogen (BUN) 10.4 mg/dL	5-18 mg/dL Infant/Child 6-20 mg/dL Adult 8-23 mg/dL Adult >60Yr
Sample Collection Time 23 Sep 2023 / 18:52 Result Approval Time 24 Sep 2023 / 09:29		
LRN-021984 GGT	Gamma Glutamyl transferase (GGT) 24.1 U/L	5-36 U/L (Female) 8-61 U/L (Male)
Sample Collection Time 23 Sep 2023 / 18:52 Result Approval Time 24 Sep 2023 / 14:35		
Lipid Profile		
LRN-021985 Total Cholesterol	197.9 mg/dl	Desirable < 200 mg/dL Borderline 200-239 mg/dL High > 240 mg/dL
Triglycerides	142.7 mg/dL	Normal < 150 mg/dL Borderline High 150-199 mg/dL High 200-499 mg/dL Very high > 500 mg/dL
HDL	56.3 mg/dL	Low < 40 mg/dL Normal 40 -60 mg/dL High > 60 mg/dL
LDL	118.4 mg/dL	Optimal <100 mg/dL Near Optimal 100-129 mg/dL Borderline high 130-159 mg/dL High 160-189 mg/dL Very high >190 mg/dL
VLDL	28.5 mg/dL	15-30 mg/dL Desirable < 20 mg/dL Borderline High 21-39 mg/dL High > 40 mg/dL

Rakesh
 Rakesh Sharma
 Lab Technician

Dr. SHIWANGI
 MBBS, DCP, (DNB)
 Consultant Pathologist
 JPK Clinic & Diagnostics
 (A Unit of JPK Hospitals & Trauma Center Pvt. Ltd.)

This is an Electronically Generated Report. This report is based on the specimen/s received. The report may need to be correlated clinically as laboratory investigations are dependent on multiple variables. These results should not be reproduced in part

JPK CLINIC & DIAGNOSTICS

(A unit of JPK Hospitals & Trauma Center Pvt. Ltd.)
Super Market, Sultanpur -228 001 (U.P.)
Ph. : 05362-241192, 9196008963
www.jpkhospitals.com



Patient ID : 047827
Name : Mrs. GARIMA SINGH
Age/Gender : 38Y/F
Date/Time : 23-09-2023/18:52
Referred By : SELF

INVESTIGATION	RESULT	REFERENCE RANGE
TC/HDL Ratio	3.5	(Less than 5.0)
LDL/HDL	2.1	UPTO 3.5
Sample Collection Time 23 Sep 2023 / 18:52 Result Approval Time 25 Sep 2023 / 10:48		
LRN-021984	Fasting blood sugar	
Fasting Blood Sugar	85.0 mg/dL	70-110 mg/dl
Sample Collection Time 23 Sep 2023 / 18:52 Result Approval Time 25 Sep 2023 / 10:48		
LRN-021986	HbA1C	
Glycosylated Haemoglobin	4.8 %	4-6% - NON-DIABETIC 6-7% - GOOD CONTROL 7-8% - FAIR CONTROL >8% - ACTION SUGGESTED
Sample Collection Time 23 Sep 2023 / 18:52 Result Approval Time 24 Sep 2023 / 14:35		
LRN-021984	Serum Creatinine	
Serum Creatinine	0.8 mg/dL	Male 0.9-1.3 mg/dL Female 0.6-1.1 mg/dL
Sample Collection Time 23 Sep 2023 / 18:52 Result Approval Time 24 Sep 2023 / 14:35		
LRN-021985	Liver Function Test (LFT)	
Bilirubin Total	0.62 mg/dL	10.0 - 14.0 mg/dL 3-5 Days (Premature) 4.0 - 8.0 mg/dL 3-5 Days (Full Term) 0.0 - 1.0 mg/dL (Adult)
Bilirubin Direct	0.40 mg/dL	0.0 - 0.2 mg/dL
Bilirubin Indirect	0.22 mg/dL	0.0 - 0.8 mg/dL
SGOT	34.1 U/L	upto 40 U/L (Males) upto 32 U/L (Females)

Rakesh
Rakesh Sharma
Lab Technician

Dr. SHIWANGI
MBBS, CP. (DNB)
Consultant Psychologist
JPK Clinic & Diagnostics
(A Unit of JPK Hospitals & Trauma Center Pvt. Ltd.)

This is an Electronically Generated Report. This report is based on the specimens received. The report may need to be correlated clinically as laboratory investigations are dependent on multiple variables. These results should not be reproduced in part

JPK CLINIC & DIAGNOSTICS

(A unit of JPK Hospitals & Trauma Center Pvt. Ltd.)
Super Market, Sultanpur -228 001 (U.P.)
Ph. : 05362-241192, 9196008963
www.jpkhospitals.com



Patient ID : 047827
Name : Mrs. GARIMA SINGH
Age/Gender : 38Y/F
Date/Time : 23-09-2023/18:52
Referred By : SELF

INVESTIGATION	RESULT	REFERENCE RANGE
SGPT	30.6 U/L	upto 41 U/L (Males) upto 33 U/L (Females)
Alkaline Phosphatase	97.1 U/L	UPTO 125 U/L
Total Protein	6.84 g/dL	6.0 - 8.0 g/dL
Albumin	4.38 g/dL	3.5 - 5.2 g/dL
Globulin	2.46 g/dL	1.5 - 3.0 g/dL
A/G	2.7	1 - 2
Sample Collection Time 23 Sep 2023 / 18:52 Result Approval Time 24 Sep 2023 / 14:35		
LRN-021984	Post Prandial Blood Glucose	
Post Prandial Blood Glucose	93.4 mg/dL	90 - 140 mg/dL
Sample Collection Time 23 Sep 2023 / 18:52 Result Approval Time 25 Sep 2023 / 10:48		
LRN-021984	Uric Acid	
Uric Acid	4.6 mg/dL	Male 4.0-8.5 mg/dL Female: 2.7-7.3 mg/dL
Sample Collection Time 23 Sep 2023 / 18:52 Result Approval Time 24 Sep 2023 / 09:29		

Rakesh

Rakesh Sharma
Lab Technician

Dr. SHIWANGI
MBBS, DCC (DNB)
Consultant Pathologist
JPK Clinic & Diagnostics
(A Unit of JPK Hospitals & Trauma Center Pvt. Ltd.)

This is an Electronically Generated Report. This report is based on the specimen/s received. The report may need to be correlated clinically as laboratory investigations are dependent on multiple variables. These results should not be reproduced in part

JPK CLINIC & DIAGNOSTICS

(A unit of JPK Hospitals & Trauma Center Pvt. Ltd.)
Super Market, Sultanpur -228 001 (U.P.)
Ph. : 05362-241192, 9196008963
www.jpkhospitals.com



Patient ID : 047827
Name : Mrs. GARIMA SINGH
Age/Gender : 38Y/F
Date/Time : 23-09-2023/18:52
Referred By : SELF

INVESTIGATION

RESULT

REFERENCE RANGE

LRN-021983

HAEMATOLOGY

Blood grouping and Rh typing

Blood Group

B

RH Typing

POSITIVE (+)

Sample Collection Time 23 Sep 2023 / 18:52

Result Approval Time 25 Sep 2023 / 10:48

LRN-021981

Complete Blood Count

Haemoglobin

12.1 g/dL

13-18g/dL(>15yr Adult Male)

12-15g/dL(>15yrAdult Female)

WBC Count

4850

4000-11,000/cumm

Differential Count

Neutrophils

53 %

40-75 %

Lymphocytes

39 %

20-45 %

Eosinophils

03 %

01-08 %

Monocytes

05 %

02-10 %

Basophils

00 %

00-01 %

RBC Count

3.90 million/cumm

4.5-6.0 million/cumm (Male)

4.0-5.5 million/cumm (Female)

PCV

36.1 %

40-54 % (>15yr Adult Male)

34-48 % (>15yr Adult Female)

MCV

92.8 fl

75-95 fl

MCH

31.0 pg

26-32 pg

MCHC

33.4 %

30-35%

Platelet Count

186000 cells/cumm

150000 - 400000 cells/cumm

Mean Platelet Volume(MPV)

11.2 fL

7.5-11.5 fL

RDW-CV

15.0 %

11-16 %

RDW-SD

53.1 %

35-56 %

Sample Collection Time 23 Sep 2023 / 18:52

Result Approval Time 25 Sep 2023 / 10:48

LRN-021982

Erythrocyte sedimentation Rate (ESR)

Erythrocyte sedimentation Rate (ESR)

18 mm/hr

Male : 0 - 10 mm/hr

Rakesh

Rakesh Sharma
Lab Technician

Dr. SHIWANGI
MBBS, D.P. (DNB)

Consultant Pathologist

JPK Clinic & Diagnostics

(A Unit of JPK Hospitals & Trauma Center Pvt. Ltd.)

This is an Electronically Generated Report. This report is based on the specimens received. The report may need to be correlated clinically as laboratory investigations are dependent on multiple variables. These results should not be reproduced in part

Facilities Available: ECG, PFT, Endoscopy, Hematology, Biochemistry, Microbiology, FNAC, Histopathology

4 of 7

REF# 12680

Printed by Rakesh Sharma /2023-09-25 / 18:49:33

Sample Collection from Home & Online Delivery of Reports • ABP • TMT • Echocardiography • Ultrasound

JPK CLINIC & DIAGNOSTICS

(A unit of JPK Hospitals & Trauma Center Pvt. Ltd.)
Super Market, Sultanpur -228 001 (U.P.)
Ph. : 05362-241192, 9196008963
www.jpkhospitals.com



Patient ID : 047827
Name : Mrs. GARIMA SINGH
Age/Gender : 38Y/F
Date/Time : 23-09-2023/18:52
Referred By : SELF

INVESTIGATION

RESULT

REFERENCE RANGE

Female : 0 - 20 mm/hr

Sample Collection Time 23 Sep 2023 / 18:52
Result Approval Time 24 Sep 2023 / 09:29

Rakesh

Rakesh Sharma
Lab Technician

Dr. SHIWANGI

MBBS, DCP (DNB)

Consultant Pathologist

JPK Clinic & Diagnostics

(A Unit of JPK Hospitals & Trauma Center Pvt. Ltd.)

This is an Electronically Generated Report. This report is based on the specimen(s) received. The report may need to be correlated clinically as laboratory

Facilities Available

investigations are dependent on multiple variables. These results should not be reproduced in part

● ECG ● PFT ● Endoscopy ● Hematology ● Biochemistry ● Microbiology ● FNAC ● Histopathology
5 of 7 REF# 12680 Printed by Rakesh Sharma /2023-09-25 / 10:49:33
● Sample Collection from Home & Online Delivery of Reports ● ABP ● TMT ● Echocardiography ● Ultrasound

JPK CLINIC & DIAGNOSTICS

(A unit of JPK Hospitals & Trauma Center Pvt. Ltd.)
Super Market, Sultanpur -228 001 (U.P.)
Ph. : 05362-241192, 9196008963
www.jpkhospitals.com



Patient ID : 047827
Name : Mrs. GARIMA SINGH
Age/Gender : 38Y/F
Date/Time : 23-09-2023/18:52
Referred By : SELF

INVESTIGATION	RESULT	REFERENCE RANGE
Clinical Pathology		
URINE-ROUTINE/MICROSCOPY		
LRN-021987		
PHYSICAL EXAMINATION		
Quantity in ml	20 ML	
Urine Color	PALE YELLOW	
Reaction	ACIDIC	
CHEMICAL EXAMINATION		
Leukocytes	NEGATIVE	
Nitrite	NEGATIVE	
Urobilinogen	NEGATIVE	
pH	6.0	
Blood	NEGATIVE	
Sp.Gravity	1.020	
Ketone	NEGATIVE	
Bilirubin	NEGATIVE	
Glucose	NEGATIVE	
Protein	NEGATIVE	
MICROSCOPIC EXAMINATION		
Epithelial Cells	1-2/HIGH POWER FIELD	
RBC	NIL	
Pus Cells	2-3/HIGH POWER FIELD	
Casts	NOT SEEN	
Crystals	NOT SEEN	
Sample Collection Time 23 Sep 2023 / 18:52		
Result Approval Time 24 Sep 2023 / 14:35		

Rakesh

Rakesh Sharma
Lab Technician

Dr. SHIWANGI
MBBS, DCP. (DNB)
Consultant Pathologist
JPK Clinic & Diagnostics
(A Unit of JPK Hospitals & Trauma Center Pvt. Ltd.)

This is an Electronically Generated Report. This report is based on the specimen(s) received. The report may need to be correlated clinically as laboratory

investigations are dependent on multiple variables. These results should not be reproduced in part

6 of 7 ECG PET Endoscopy Hematology Biochemistry Microbiology FNAC Histopathology

REF# 12680 Sample Collection from Home & Online Delivery of Reports ABP TMT Printed by Rakesh Sharma /2023-09-25 / 10:49:33

Echocardiography Ultrasound

JPK CLINIC & DIAGNOSTICS

(A unit of JPK Hospitals & Trauma Center Pvt. Ltd.)
Super Market, Sultanpur -228 001 (U.P.)
Ph. : 05362-241192, 9196008963
www.jpkhospitals.com



Patient ID : 047827
Name : Mrs. GARIMA SINGH
Age/Gender : 38Y/F
Date/Time : 23-09-2023/18:52
Referred By : SELF

INVESTIGATION

RESULT

REFERENCE RANGE

LRN-021988

CHEMILUMINESCENCE IMMUNOASSAY

Thyroid Function Test (T3, T4, TSH)

Investigation	Result	Reference Range
T3	1.12 ng/mL	0.69-2.15
T4	78.6 ng/mL	52-127
TSH	2.78 μ IU/mL	21 weeks- 20 years: 0.7-6.4 μ IU/mL 21-54 years: 0.4 - 4.2 μ IU/mL 55- 87 years: 0.5 – 8.9 μ IU/mL Pregnancy: 1st Trimester: 0.24 – 2.99 μ IU/mL 2nd Trimester: 0.46 – 2.95 μ IU/mL 3rd Trimester: 0.43 – 2.78 μ IU/mL

Sample Collection Time 23 Sep 2023 / 18:52
Result Approval Time 24 Sep 2023 / 14:35

----- End of Report -----

Rakesh Sharma
Lab Technician

Dr. SHIWANGI
MBBS, DCP. (DNB)
Consultant Pathologist
JPK Clinic & Diagnostics
(A Unit of JPK Hospitals & Trauma Center Pvt. Ltd.)

This is an Electronically Generated Report. This report is based on the specimen/s received. The report may need to be correlated clinically as laboratory investigations are dependent on multiple variables. Results should not be reproduced in part.

7 of 7 ECG PFT Endoscopy Hematology Biochemistry Microbiology Histopathology

Sample Collection from Home & Online Delivery of Reports ABP TMT Echocardiography Ultrasound