

ID : 2202120000 Date Time : 2022-02-12 11:11 Hospital :
 Name : Age : Height : cm
 Sex : BP : mmHg Weight : kg
 Divisions : Bed No. : Hospital No. :

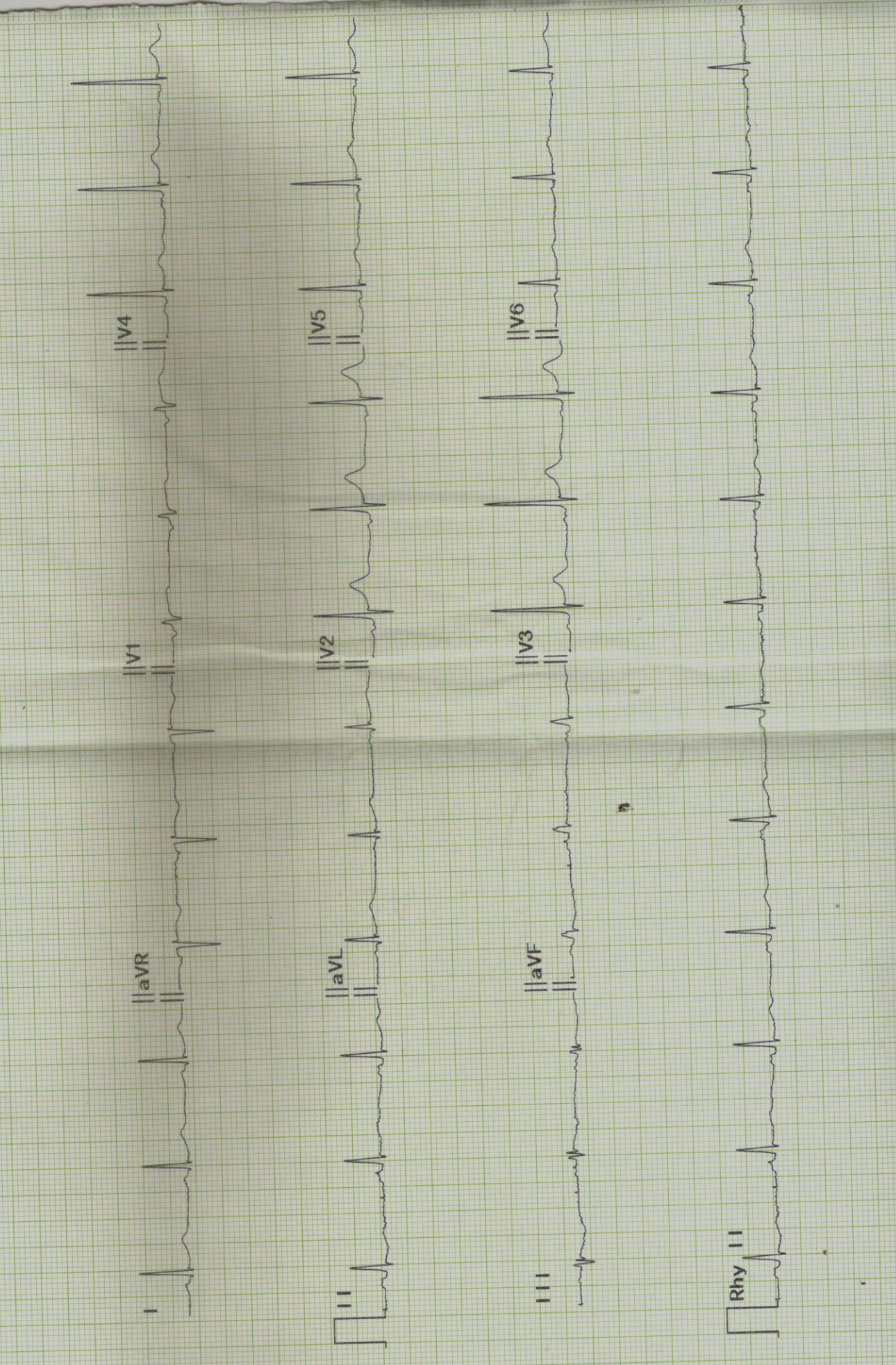

Diagnosis for reference, ask your doctor to confirm. AC 50Hz, 25 mm/sec. Confirmed By:



Dept. of Radiology

(For Report Purpose Only)



REQ. DATE : 12-FEB-2022 REP. DATE : 12-FEB-2022
NAME : MR. KATE SHARAD GANPAT
PATIENT CODE : 105748 AGE/SEX : 56 YR(S) / MALE
REFERRAL BY : HOSPITAL PATIENT

CHEST X-RAY PA VIEW

OBSERVATION :

Both lungs appear clear.
Heart and mediastinum are normal.
Diaphragm and both CP angles are normal.
Visualised bones & extra-thoracic soft tissues appear normal.

IMPRESSION :

No significant abnormality noted in the present study.

-Kindly correlate clinically.

**Dr. PIYUSH YEOLE
(MBBS, DMRE)
CONSULTANT RADIOLOGIST**



Dept. of Radiology

(For Report Purpose Only)

AiMS[®]

Hospital & Research Center

Caring Redefined

REQ. DATE : 12-FEB-2022 REP. DATE : 12-FEB-2022
NAME : MR. KATE SHARAD GANPAT
PATIENT CODE : 105748 AGE/SEX : 56 YR(S) / MALE
REFERRAL BY : HOSPITAL PATIENT

USG ABDOMEN AND PELVIS

OBSERVATION :

Liver : Is normal in size (14.0 cms), shape & **bright in echotexture**. No focal lesion / IHBR dilatation.

CBD & PV : Normal in caliber.

G.B. : Moderately distended. **Multiple tiny calculi are noted in its lumen ranging between 3 to 5 mm**. No e/o wall thickening / pericholelithic fluid collection.

Spleen : Is normal in size (8.3 cms), shape & echotexture. No focal lesion.

Pancreas : Normal in size, shape & echotexture.

Both kidneys are normal in size, shape & echotexture, CMD maintained. No calculus/ hydronephrosis / hydroureter on either side.

Right kidney measures : 10.0 x 5.0 cm.

Left kidney measures : 11.2 x 4.9 cm.

Urinary bladder : Moderately distended, normal.

Prostate : is normal in size, shape and echotexture. No focal lesion seen.

Loaded fecal matter is noted in the large bowel loops.
No demonstrable small bowel / RIF pathology.

No ascites / lymphadenopathy.

IMPRESSION :

1. **Grade I fatty liver.**

2. **Cholelithiasis with no e/o cholecystitis.**

- Kindly correlate clinically.

Dr. PIYUSH YEOLE
(MBBS, DMRE)
CONSULTANT RADIOLOGIST



2D ECHO / COLOUR DOPPLER



NAME : MR. SHARAD KATE
REF BY : DR. HOSPITAL PATIENT

56yrs/M

OPD
12-Feb-22

M - Mode values

Doppler Values

AORTIC ROOT (mm)	24	PULMONARY VEL (m/sec)	
LEFT ATRIUM (mm)	32	PG (mmHg)	
RV (mm)		AORTIC VEL (m/sec)	1.1
LVID - D (mm)	45	PG (mmHg)	5
LVID - S (mm)	26	MITRAL E VEL (m/sec)	0.5
IVS - D (mm)	11	A VEL (m/sec)	0.7
LVPW -D (mm)	10	TRICUSPID VEL. (m/sec)	
EJECTION FRACTION (%)	60%	PG (mmHg)	

REPORT

Normal LV size & wall thickness.
No regional wall motion abnormality
Normal LV systolic function , LVEF 60%
Normal sized cardiac chambers.

Pliable mitral valve., no Mitral regurgitation.
Altered mitral diastolic flows.

Trileaflet aortic valve. No aortic stenosis / regurgitation.

Normal Tricuspid & pulmonary valve
Trivial tricuspid regurgitation ,
PA pressure = 20 mmHg - normal

Intact IAS & IVS
No PDA, coarctation of aorta.
No clots , vegetations , pericardial effusion noted.

IMPRESSION :

No regional wall motion abnormality.
Normal LV systolic function , LVEF 60%
Grade I diastolic dysfunction.
Normal PA pressure.

DR SHIRISH (M S) HIREMATH
CARDIOLOGIST

DR. RAJDATTA DEORE
CARDIOLOGIST
MMC 2005/03/1520

(NORMAL 2D-ECHO & COLOR DOPPLER DOESN'T RULE OUT ISCHAEMIC HEART DISEASE)