



# LIFE LINE

## Multispeciality Hospital Maternity Home & ICU

Plot No. 20, Gut No. 103, Opp. Surya Lawns Beed Bypass, Devlai, Aurangabad. Mob.: 9067028989, 9067038989

Rx

Date 27/01/2024

### Medical Fitness Certificate

This is to certify that below mentioned candidate has been examined on medical parameters and found free from contagious diseases there by medically fit for work. Final investigation reports will be forwarded to you at the earliest.

1. Name : SONALI WANJE
2. Age : 39Yrs.
3. Sex : FEMALE
4. Physical Examination : Normal
5. Systemic Examination : Normal
6. Ophthalmic Examination: Normal
- 7 Vision /Colour Vision : I) Normal - Normal
- ii) Colour Blindness : Normal
8. E C G : Normal
- 9 .X RAY : Normal
10. 2D ECHO : Normal
11. USG : Normal

Remark- **Person is fit to work in Company**

  
Dr. SACHIN BANGAR  
Medical officer  
M.F. No. 7NB (MEDI.)  
Reg. No. 6598/3045



Reg.No: 659/25/01/2021

# LIFE LINE

## Multispeciality Hospital Maternity Home & ICU

Plot No. 20, Gut No. 103, Opp. Surya Lawns Beed Bypass, Devlai, Aurangabad. Mob.: 9067028989, 9067038989

Rx

NAME: SONALI WANJE  
AGE/ SEX: 39/FEMALE

DATE: 27/01/2024

### PRE-EMPLOYMENT HEALTH CHECKUP 2024

HISTORY :- Nil

ADDICATION: - Nil

### GENERAL MEDICAL EXAMINATION

#### 1. Physical Examination

Height	: 158Cms	Skin Examination- Any diseases- :-No
Weight	: 45Kg	Oral Examination Hygiene- Any diseases- :-No
Pulse	: 94 Min	ENT Examination- Any diseases- :-No
B.P.	: 100/50mmHg	

#### 2. SYSTEMIC EXMINATION

a) Abdomen	:- Soft, No Organomegaly
b) CVS	:- Normal Heart sound
C) Respiratory System	:- Normal Air Entry Both Lungs
d) Nervous System	:- Normal Clinically

### INVESTIGATIONS (POSITIVE FINDING)

Pathological investigation :-	(Reports Enclosed) Annexure
Vision	:- (Reports Enclosed) Annexure
Color Vision	:- (Reports Enclosed) Annexure
ECG	:- (Reports Enclosed) Annexure
X RAY	:- (Reports Enclosed) Annexure
2DECHO	:- (Reports Enclosed) Annexure
USG	:- (Reports Enclosed) Annexure

Fit for employment

DR. SACHIN BANGAR  
M.P.H. MD DNB (MEDI.)  
Reg. No. 659/25/01/2021/3045  
Medical Examiner

२४ तास अत्यावश्यक सेवा उपलब्ध





Reg.No: 659/25/01/2021

# LIFE LINE

## Multispeciality Hospital Maternity Home & ICU

Plot No. 20, Gut No. 103, Opp. Surya Lawns Beed Bypass, Devlai, Aurangabad. Mob.: 9067028989, 9067038989

Rx

### OPHTHALMIC EXAMINATION

NAME OF EMPLOYEE: SONALI WANJE  
AGE: 39/FEMALE  
DATE OF EXAMINATION: -27/01/2024

		RE (RIGHT EYE)	LE (LEFT EYE)
NEAR VISION	WITH GLASSES		
	WITH OUT GLASSES	N/6	N/6
DISTANCE VISION	WITH GLASSES		
	WITH OUT GLASSES	6/6	6/6

COLOUR VISION: - NORMAL

  
DR. SACHIN BANGAR  
(SINGNATURE)  
M.B.B. MD, D.M. (MEDI.)  
Reg. No. 02/08/3045

२४ तास अत्यावश्यक सेवा उपलब्ध



Reg.No: 659/25/01/2021

# LIFE LINE

## Multispeciality Hospital Maternity Home & ICU

Plot No. 20, Gut No. 103, Opp. Surya Lawns Beed Bypass, Devlai, Aurangabad. Mob.: 9067028989, 9067038989

Rx

NAME OF THE PATIENT: SONALI WANJE

AGE: 39/FEMALE

DATE: -27/01/2024

**REPORT:**

Condition of Lung pleura: WNL

**Heart & Aorta:**

Transverse Diameter of Heart: WNL

Transverse Diameter of Aortic Arch: WNL

Cardio-Thoracic Ratio: WNL

Any changes of Arteriosclerosis or Calcification of Aorta etc.  
WNL

**CONCLUSION & REMARK:**

X-RAY CHEST IS WITH IN NORMAL LIMITS.

DR. SACHIN BANGAR  
M.D. MD, DNB (MEDI.)  
Reg. No. 02/08/3045  
Medical Examiner





# LIFE LINE

## Multispeciality Hospital Maternity Home & ICU

Plot No. 20, Gut No. 103, Opp. Surya Lawns Beed Bypass, Devlai, Aurangabad. Mob.: 9067028989, 9067038989

Rx

Patient Name	SONALI WANJE	Date: 27/01/2024
Age / Sex	39Yrs. /F	Performed By: DR. VIVEK JAJU

### USG ABDOMEN AND PELVIS

**LIVER:** Liver is normal in size measuring 13.5 cm & shows normal echo texture. No evidence of any diffuse or focal pathology. Intrahepatic biliary radicals are not dilated. Portal vein & CBD are normal in diameter.

**GALL BLADDER:** is well-distended. No evidence of calculus or mass. Gall bladder wall thickness is normal.

**PANCREAS:** is normal in size and echo texture. Pancreatic duct is not dilated.

**SPLEEN:** Spleen is normal in size measuring 9.2 cm & shows normal echo texture. No evidence of any focal lesion.

**KIDNEYS:**

Right Kidney measures 10.5 x 4.9 cm in size.

Left Kidney measures 9.8 x 5.3 cm in size.

Both kidneys are normal in size and echo texture. Corticomedullary differentiation is normal. No evidence of calculus or hydronephrosis on both sides.

**Urinary Bladder** is Well-distended.

IVC and aorta are normal. No Para aortic lymphadenopathy.

No evidence of any intra- abdominal or pelvic mass.

No e/o any free fluid in abdomen and pelvis.

High resolution USG was performed with high frequency linear transducer, which reveals normal bowel loops and mesenteric structures. No evidence of significant mesenteric lymphadenopathy.

**IMPRESSION:**

**No significant abnormality detected.**

NAME: SONALI WANJE

AGE: 39YRS/F

DATE: 27/01/2024

## 2D ECHO DOPPLER REPORT

Patient in tachycardia during study

La Ra Normal in Size and shape.

LV is normal in size and shape.

Good LV Systolic function.

LVEF>55%

NO DIASTOLIC DUSFUNCTION.

NO regional wall motion abnormality

No intra cardiac shunts vegetation.

No MR/TR/AR

NO PERICARDIAL EFFUSION.

**IMPRESSION: ESSENTIALLY NORMAL 2D ECHO DOPPLER STUDY**

  
**DR. SACHIN BANGAR**  
MD DNB (MEDI.)  
Reg. No. 108/3045  
(SIGNATURE)





**Vigilance Diagnostics**  
**PATHOLOGY LABORATORY**  
**LIFE LINE MULTISPECIALITY HOSPITAL**

Plot No. 20, Gut No. 103, Opp. Surya Lawns,  
 Beed By Pass Road, Deolai, Aurangabad

Accession No : 2024012710  
 Patient Name : Mrs. SONALI WANJE  
 Age / Sex : 38 Year/Female  
 Referred by : LIFELINE MULTISPECIALITY HOSPITAL

Registered On : 27/01/2024  
 Reporting On : 27/01/2024  
 Printed On : 27/01/2024



Test Name	Patient value	Reference Range	Unit
<b>HEMATOLOGY</b>			
<b>COMPLETE BLOOD COUNTS</b>			
Hb	12.4	11.0 - 16	g/dL
RBC COUNT	4.96	4.50 - 5.50	10 <sup>6</sup> /uL
TLC	8200	4000 - 10000	10 <sup>3</sup> /uL
<b>RED CELL ABSOLUTE VALUES</b>			
HCT	41.3		
MCV	83.27	35.0 - 60.0	%
MCH	25	83.0 - 101.0	fL
MCHC	30.02	27.0 - 32.0	pg
<b>DLC (DIFFERENTIAL LEUKOCYTE COUNT)</b>			
NEUTROPHILS	59	31.5 - 34.5	g/dL
LYMPHOCYTES	28	40.0 - 80.0	%
EOSINOPHILS	06	20.0 - 40.0	%
MONOCYTES	07	2.0 - 6.0	%
BASOPHILS	0	1.0 - 8.0	%
<b>PLATELET COUNT</b>			
PLATELET COUNT	198000	< 1.0	%
E.S.R	12	150000 - 450000	10 <sup>3</sup> /ul
		1 - 20	MM/HRS

Kindly Correlate Clinically !  
 Thanks for referral !

----- End of Report -----

  
**DR. SANDIP AMBEKAR**  
 MBBS,DPB  
 Reg.no 2001/02/0426





Vigilance Diagnostics

# Vigilance Diagnostics

PATHOLOGY LABORATORY

LIFE LINE MULTISPECIALITY HOSPITAL

Plot No. 20, Gut No. 103, Opp. Surya Lawns,  
Beed By Pass Road, Deolai, Aurangabad

Accession No : 2024012710

Patient Name : Mrs. SONALI WANJE

Age / Sex : 38 Year/Female

Referred by : LIFELINE MULTISPECIALITY HOSPITAL

Registered On : 27/01/2024

Reporting On : 27/01/2024

Printed On : 27/01/2024



Test Name

Patient value

Reference Range

Unit

## HEMATOLOGY

### BLOOD GROUP

BLOOD GROUP

"B" RH POSITIVE

Note : Grouping & Cross matching is absolutely essential prior to blood transfusion  
patient identity as disclosed by patients himself/herself.

## BIOCHEMISTRY

### BLOOD SUGAR

BLOOD SUGAR (FASTING)

82.30

70 - 110

mg/dl

BLOOD SUGAR (Post Meal )

101.6

70 - 140

mg/dl

Kindly Correlate Clinically !

Thanks for referral !

----- End of Report -----

  
DR. SANDIP AMBEKAR

MBBS,DPB

Reg.no 2001/02/0426





**Vigilance Diagnostics**  
**PATHOLOGY LABORATORY**  
**LIFE LINE MULTISPECIALITY HOSPITAL**  
Plot No. 20, Gut No. 103, Opp. Surya Lawns,  
Beed By Pass Road, Deolai, Aurangabad

Accession No : 2024012710  
Patient Name : Mrs. SONALI WANJE  
Age / Sex : 38 Year/Female  
Referred by : LIFELINE MULTISPECIALITY HOSPITAL

Registered On : 27/01/2024  
Reporting On : 27/01/2024  
Printed On : 27/01/2024



Test Name	Patient value	Reference Range	Unit
<b>BIOCHEMISTRY</b>			
<b>Kidney Function Test</b>			
CREATININE	0.98	0.5 - 1.4	mg/dl
UREA	23.6	10 - 50	mg/dl
<b>LIVER FUNCTION TEST</b>			
BILIRUBIN TOTAL	0.87	0.1 - 1.2	mg/dl
DIRECT	0.29	0.0 - 0.3	mg/dl
INDIRECT	0.58	0.1 - 1.0	mg/dl
SGOT	21.63	10 - 40	mg/dl
SGPT	23.44	06 - 40	mg/dl
ALKALINE PHOSPHATASE	102.36	42 - 141	g/dL
TOTAL PROTINE	6.98	6 - 8	g/dl
ALBUMIN	3.89	3.5 - 4.8	g/dl
GLOBULIN	3.09	2.8 - 3.3	g/dL

Kindly Correlate Clinically !  
Thanks for referral !

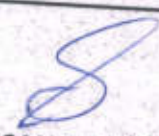
  
**DR. SANDIP AMBEKAR**  
MBBS,DPB  
Reg.no 2001/02/0426

----- End of Report -----





# Vigilance Diagnostics

PATHOLOGY LABORATORY

LIFE LINE MULTISPECIALITY HOSPITAL

Plot No. 20, Gut No. 103, Opp. Surya Lawns,  
Beed By Pass Road, Deolai, Aurangabad

Accession No : 2024012710

Patient Name : Mrs. SONALI WANJE

Age / Sex : 38 Year/Female

Referred by : LIFELINE MULTISPECIALITY HOSPITAL

Registered On : 27/01/2024

Reporting On : 27/01/2024

Printed On : 27/01/2024



## LIPID PROFILE

Test Name	Patient Value	Reference Range	Unit
S. Cholesterol	174.3	0 - 200	mg/dl
S. Triglycerides	139.6	25 - 160	mg/dl
HDL Cholesterol	34.86	30 - 60	md/dl
LDL Cholestrol	111.52	85 - 150	mg/dL

Kindly Correlate Clinically !

Thanks for referral !

----- END OF REPORT -----

  
DR.SANDIP AMBEKAR  
MBBS,DPB  
Reg.no 2001/02/0426





# Vigilance Diagnostics

## PATHOLOGY LABORATORY

### LIFE LINE MULTISPECIALITY HOSPITAL

Plot No. 20, Gut No. 103, Opp. Surya Lawns,  
Beed By Pass Road, Deolai, Aurangabad

Accession No : 2024012710

Patient Name : Mrs. SONALI WANJE

Age / Sex : 38 Year/Female

Referred by : LIFELINE MULTISPECIALITY HOSPITAL

Registered On : 27/01/2024

Reporting On : 27/01/2024

Printed On : 27/01/2024



### THYROID PROFILE

Test Name	Patient Value	Reference Range	Unit
T3	1.20	0.58 - 1.59	nmo
T4	7.96	4.87 - 11.92	nmo
TSH	3.00	0.27 - 4.20	uIU/ml

#### Interpretation(s)

TSH stimulates the production and secretion of the metabolically active thyroid hormones, thyroxine (T4) and triiodothyronine (T3) by interacting with a specific receptor on the thyroid cell surface. The synthesis and secretion of TSH is stimulated by Thyrotropin releasing hormone (TRH), the hypothalamic tripeptide, in response to low levels of circulating thyroid hormones. Elevated levels of T3 and T4 suppress the production of TSH a classic negative feedback mechanism. Failure at any level of regulation of the hypothalamic-pituitary-thyroid axis will result in either underproduction (hypothyroidism) or overproduction (hyperthyroidism) of T4 and /or T3.

Clinical Condition T3 Levels T4 Levels TSH level

Primary hypothyroidism	Reduced	Reduced	Increased(Significantly)
Subclinical Hypothyroidism	Normal or Low	Normal	Normal or Low Normal High
Primary hyperthyroidism	Increased	Increased	Reduced( at times undetectable)
Subclinical Hyperthyroidism	Normal or High	Normal	Normal or High Normal Reduced

----- END OF REPORT -----

Kindly Correlate Clinically !

Thanks for referral !

  
DR. SANDIP AMBEKAR  
MBBS,DPB  
Reg.no 2001/02/0426





Vigilance Diagnostics

# Vigilance Diagnostics

PATHOLOGY LABORATORY

LIFE LINE MULTISPECIALITY HOSPITAL

Plot No. 20, Gut No. 103, Opp. Surya Lawns,  
Beed By Pass Road, Deolai, Aurangabad

Accession No : 2024012710

Patient Name : Mrs. SONALI WANJE

Age / Sex : 38 Year/Female

Referred by : LIFELINE MULTISPECIALITY HOSPITAL

Registered On : 27/01/2024

Reporting On : 27/01/2024

Printed On : 27/01/2024



## GLYCOSYLATED HAEMOGLOBIN

Test Name	Patient Value	Reference Range	Unit
Glycosylated Haemoglobin (HbA1c)	6.02	Non-Diabetic : Upto 6%, Pre-Diabetic :6.0-6.5%, Diabetic :>6.5%, Good Control : 6.5-7.0%, Moderate Control: 7-8%, Poor Control:>8.0%	%
Estimated average glucose (eAG)	100.3		%

----- END OF REPORT -----

Kindly Correlate Clinically !

Thanks for referral !

  
DR.SANDIP AMBEKAR  
MBBS,DPB  
Reg.no 2001/02/0426





# Vigilance Diagnostics

PATHOLOGY LABORATORY

**LIFE LINE MULTISPECIALITY HOSPITAL**

Plot No. 20, Gut No. 103, Opp. Surya Lawns,  
Beed By Pass Road, Deolai, Aurangabad

Accession No : 2024012710

Patient Name : Mrs. SONALI WANJE

Age / Sex : 38 Year/Female

Referred by : LIFELINE MULTISPECIALITY HOSPITAL

Registered On : 27/01/2024

Reporting On : 27/01/2024

Printed On : 27/01/2024



## YGGTP

Test Name	Patient Value	Reference Range	Unit
Y-Glutamyl Transpeptidase	21.6	0 - 55	U/L

----- END OF REPORT -----

Kindly Correlate Clinically !  
Thanks for referral !

  
DR.SANDIP AMBEKAR  
MBBS,DPB  
Reg.no 2001/02/0426





# Vigilance Diagnostics

PATHOLOGY LABORATORY

LIFE LINE MULTISPECIALITY HOSPITAL

Plot No. 20, Gut No. 103, Opp. Surya Lawns,  
Beed By Pass Road, Deolai, Aurangabad

Accession No : 2024012710

Patient Name : Mrs. SONALI WANJE

Age / Sex : 38 Year/Female

Referred by : LIFELINE MULTISPECIALITY HOSPITAL

Registered On : 27/01/2024

Reporting On : 27/01/2024

Printed On : 27/01/2024



## URINE ROUTINE EXAMINATION

Test Name	Patient Value	Reference Range	Unit
<b>PHYSICAL EXAMINATION</b>			
VOLUME	5 ML	(NORMAL : 2 TO 6)	
COLOUR	PALE YELLOW		
APPEARANCE	CLEAR		
<b>CHEMICAL EXAMINATION</b>			
PROTEIN	NIL	NOT DETECTED	
GLUCOSE	NIL	NOT DETECTED	
<b>MICROSCOPIC EXAMINATION</b>			
EPITHELIAL CELLS	1-2		/hpf
PUS CELL / LEUCOCYTES	2-4		/hpf/Leu/UL
RED BLOOD CELLS/BLD	ABSENT	NIL	/hpf/Ery/UL
CASTS	NOT DETECTED	NOT DETECTED	
CRYSTALS	NOT DETECTED	NOT DETECTED	
BACTERIA	NOT DETECTED	NOT DETECTED	

----- END OF REPORT -----

Kindly Correlate Clinically !

Thanks for referral !

  
DR.SANDIP AMBEKAR  
MBBS,DPB  
Reg.no 2001/02/0426



25mm/s 0.5-250µV

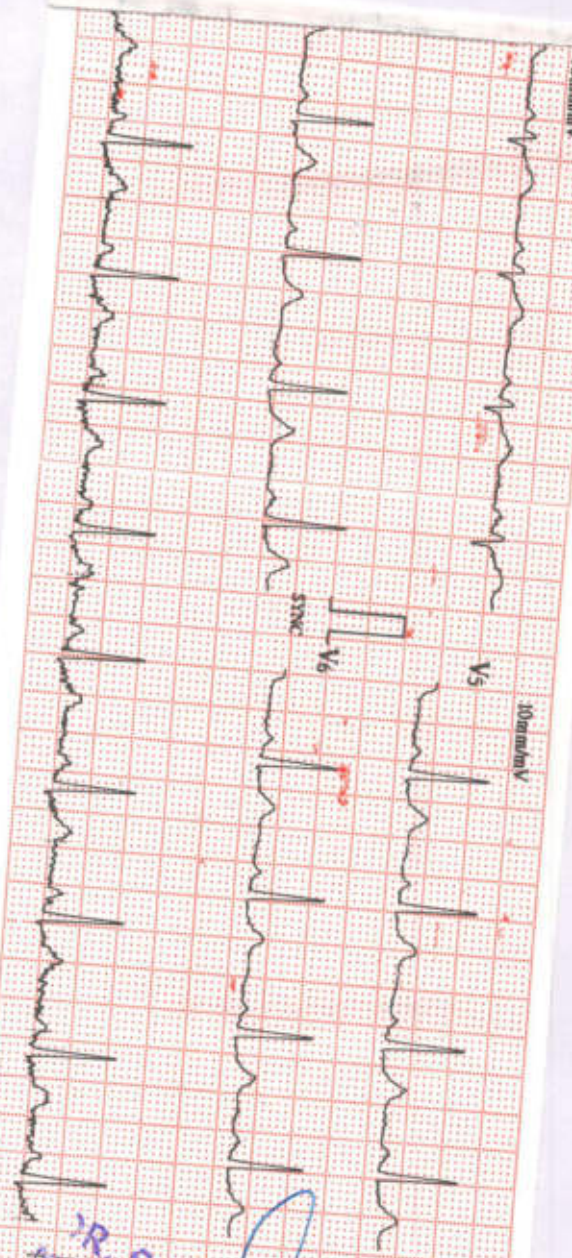
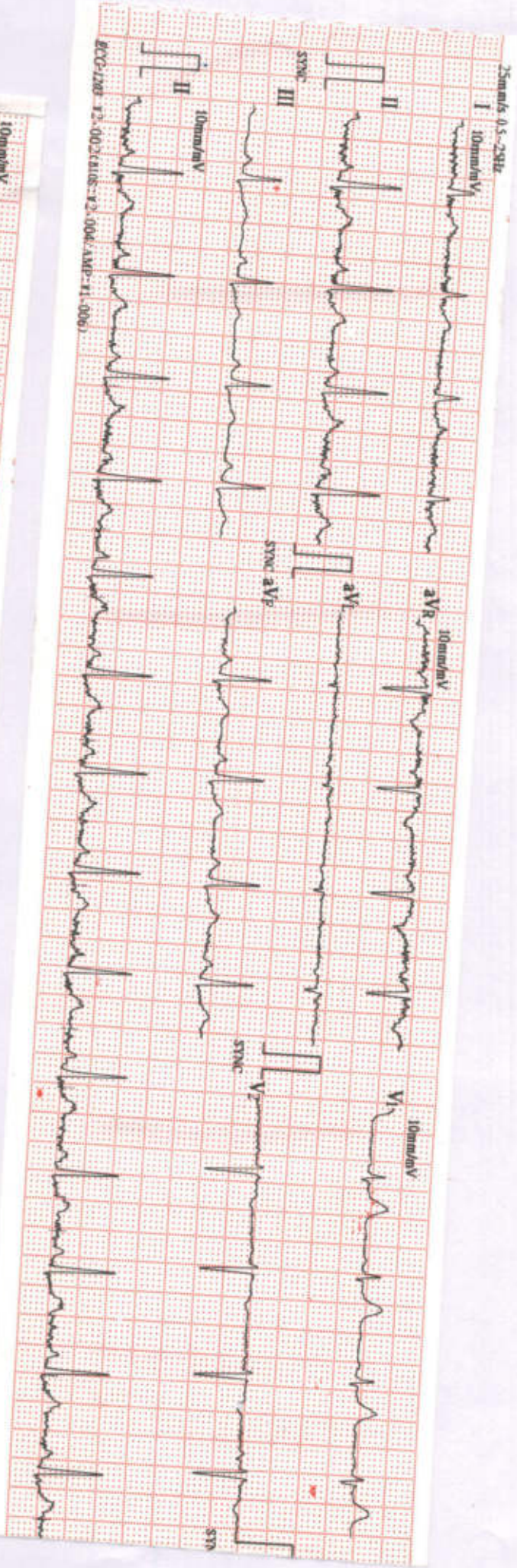

01/29/2024 22:43  
 ID : 2831  
 Name :  
 Sex :  
 Age :  
 R/S/T : 1.190  
 P/Q/Ta : 1.050/0.140 mV  
 R/S/SV1 : 1.190

**R. SACHIN BANGAR**  
 MD, DNB (MED.)  
 No: 0208/3048  
 060308  
 Date: 29/01/24  
 Time: 22:43  
 Signature: *[Handwritten Signature]*  
 Doctor's Name: Sachin Bangar  
 Physician: *[Handwritten Signature]* KM



Package name	Package Inculsions	Customer Name
ARCOFEMI - MEDIWHEEL - FULL BODY HEALTH ANNUAL PLUS CHECK - FEMALE - 2D ECHO - PAN INDIA - FY2324	Glycosylated Hemoglobin (HbA1C) - Whole Blood,ECG,Package Gynaecological Consultation,HEMOGRAM (CBC+ESR),X-Ray Chest PA,Ophthal by General Physician,BMI,URINE GLUCOSE(POST PRANDIAL),Consultation - Dental,Package Consultation - ENT,Fitness by General Physician,2 D ECHO,Lipid Profile (all Parameters),Renal Function Test,Ultrasound - Whole Abdomen,URINE GLUCOSE(FASTING),Dietician consultation,GLUCOSE - SERUM / PLASMA(FASTING AND POST PRANDIAL,Blood Grouping And Typing (Abo And Rh),THYROID PROFILE - I(T3,T4 AND TSH),LIVER FUNCTION TEST (PACKAGE),Urine Routine (CUE),GGTP: Gamma Glutamyl Transpeptidase - Serum,LBC PAP SMEAR,Doctor,GAMMA GLUTAMYL TRANFERASE (GGT),GLUCOSE, FASTING,GLUCOSE, POST PRANDIAL (PP), 2 HOURS (POST MEAL),RENAL PROFILE/RENAL FUNCTION TEST (RFT/KFT),LIPID PROFILE,PERIPHERAL SMEAR,BLOOD GROUP ABO AND RH FACTOR,DIET CONSULTATION,BODY MASS INDEX (BMI),LBC PAP TEST- PAPSURE,HEMOGRAM + PERIPHERAL SMEAR,HbA1c, GLYCATED HEMOGLOBIN,THYROID PROFILE (TOTAL T3, TOTAL T4, TSH),LIVER FUNCTION TEST (LFT),COMPLETE URINE EXAMINATION	MS. AMLE SONALI ARUN





भारत सरकार  
Government of India

भारतीय विशिष्ट ओळख प्राधिकरण  
Unique Identification Authority of India

नोंदणी क्रमांक / Enrolment No.: 0983/25307/02192

To  
सोनाली देवानंद वंजे  
Sonali Devanand Wanje  
Hiwara Tarf Jawala  
Hiwara Tarf Jawala  
Hingoli Maharashtra - 431701  
9518589812



आपला आधार क्रमांक / Your Aadhaar No. :

9228 4706 1468

VID : 9146 6217 5152 5311

माझे आधार, माझी ओळख



भारत सरकार  
Government of India



सोनाली देवानंद वंजे  
Sonali Devanand Wanje  
जन्म तारीख/DOB: 04/09/1985  
महिला/ FEMALE

9228 4706 1468

VID : 9146 6217 5152 5311

माझे आधार, माझी ओळख



माहिती

- आधार ओळखीचा पुरावा आहे नागरिकत्वाचा नाही
- सुरक्षित QR कोड / ऑफलाइन XML / ऑनलाइन प्रमाणीकरण वापरून ओळख सत्यापित करा.
- हे इलेक्ट्रॉनिक प्रक्रिये द्वारे तयार झालेले एक पत्र आहे.

INFORMATION

- Aadhaar is a proof of identity, not of citizenship.
- Verify identity using Secure QR Code/ Offline XML/ Online Authentication.
- This is electronically generated letter.

- आधार देशभरात वैध आहे
- आधार आपल्याला विविध सरकारी आणि खाजगी सेवा सुलभतेने घेण्यास मदत करते
- आपला मोबाइल नंबर आणि ईमेल आयडी आधारमध्ये अद्यावत ठेवा
- आपल्या स्मार्ट फोनमध्ये आधार घ्या - mAadhaar App वापरा

- Aadhaar is valid throughout the country.
- Aadhaar helps you avail various Government and non-Government services easily.
- Keep your mobile number & email ID updated in Aadhaar.
- Carry Aadhaar in your smart phone – use mAadhaar App.



भारतीय विशिष्ट ओळख प्राधिकरण  
Unique Identification Authority of India



पत्ता:  
हिरा तरक जयरा, शिवा तरक जयरा, हिंगोली,  
महाराष्ट्र - 431701

Address:  
Hiwara Tarf Jawala, Hiwara Tarf Jawala,  
Hingoli,  
Maharashtra - 431701



9228 4706 1468

VID : 9146 6217 5152 5311

1047 | help@uidai.gov.in | www.uidai.gov.in