



YASHFEEN CARDIAC HOSPITAL™

At. & Po. Viraval, Navsari. 396 445. Phone (H) (02637) 235725

Website : www.yashfeenhospital.in E-mail : info@yashfeenhospital.in

(For Laboratory Reports Only)



Patient Name : YAMINIBEN BHAVESHKUMAR BHAGAT Age : 29 Years Sex : F
 Ref By Dr. : - Area : Eru-Char RaDate : 25/02/2023
 Sample Time : 25/02/2023 09:18 No : 21 Time : 12:50PM

HAEMOGRAM

| Test | Findings | UOM | Normal Range |
|------------------------------------|----------|---------------------|----------------------------|
| HAEMOGLOBIN | 11.7 | gm/dl | M-13.5-17.0 F-11.5-15.5 |
| HAEMOGRAM RED BLOOD CELL | 5.20 | 10 ⁶ /μL | 3.76 - 5.70 |
| TOTAL LEUCOCYTE COUNT | 4000 | cells/cumm | 4,000-11,000 |
| Differential Count | | | |
| Neutrophil | 62 | % | 40-75 |
| Lymphocytes | 33 | % | 20-40 |
| Eosinophil | 1 | % | 1-6 |
| Monocytes | 4 | % | 2-10 |
| Basophils | 0 | % | 0-0 |
| PLATELET COUNT | 248000 | lacs/cumm | 1.5-5.5 Lacs |
| RBC INDICES | | | |
| P.C.V. | 34.2 | % | M-40-56% F-37-47% |
| M.C.V. | 65.8 | cu/microns | 76-94 |
| M.C.H. | 22.4 | pg | 27-30 |
| M.C.H.C. | 34.1 | - | 30-35 |
| BLOOD GROUP | "O" | - | - |
| RH FACTOR | POSITIVE | - | - |
| E.S.R.(1 hour) | 4 | mm/hr. | M-5-10, F-5-20 |



Remarks

Designed By : Sarita Infotech Pvt. Ltd., Navsari

Yashfeen Cardiac Hospital

Dr. Piyush B. Chaudhari

M.D. Medicine
Reg. No. G-21513
Signature
Technician

Thanks for Reference



YASHFEEN CARDIAC HOSPITAL™

At. & Po. Viraval, Navsari. 396 445. Phone (H) (02637) 235725

Website : www.yashfeenhospital.in E-mail : info@yashfeenhospital.in
(For Laboratory Reports Only)



Patient Name : YAMINIBEN BHAVESHKUMAR BHAGAT Age : 29 Years Sex : F
Ref By Dr. : - Area : Eru-Char RaDate : 25/02/2023
Sample Time : 25/02/2023 09:18 No : 21 Time : 12:50PM

HAEMOGLOBIN A1 C ESTIMATION

| Test | Findings | UOM | Normal Range |
|-----------------------------------|----------|-------|---|
| Hb A1C | 5.8 | % | >8 :Action Suggested, 7-8 :Good Control, <7 :Goal, 6-7 :Near Normal Glycemia, <6 :Non-diabetic Level |
| Technique METHOD - HPLC | | | |
| Mean Blood Glucose | 120.0 | mg/dL | |



P. Chaudhari
Dr. PIYUSH B. CHAUDHARI
M.D. Medicine
Reg. No. G-21518

Remarks

Designed By : Sarita Infotech Pvt. Ltd., Navsari

Yashfeen Cardiac Hospital

[Signature]
Signature
Technician

Thanks for Reference



YASHFEEN CARDIAC HOSPITAL™

At. & Po. Viraval, Navsari. 396 445. Phone (H) (02637) 235725

Website : www.yashfeenhospital.in E-mail : info@yashfeenhospital.in
(For Laboratory Reports Only)



Patient Name : YAMINIBEN BHAVESHKUMAR BHAGAT Age : 29 Years Sex : F
Ref By Dr. : - Area : Eru-Char RaDate : 25/02/2023
Sample Time : 25/02/2023 09:19 No : 21 Time : 12:50PM

BIOCHEMICAL TEST REPORT

| Test | Findings | UOM | Normal Range |
|---------------------|------------|-------|---------------------------------|
| S.CREATININE | 0.6 | mg/dL | M .0.9-1.4 , F. 0.8-1.2 |
| BLOOD UREA NITROGEN | 10.1 | mg/dL | 4.7-23.0 |
| S.URIC ACID | 3.5 | mg/dL | Male:3.5-7.2, Female:2.6-6.0 |



P. Chaudhari
Dr. PIYUSH B. CHAUDHARI
M.D. Medicine
Reg. No. G-21518

Remarks

Designed By : Sarita Infotech Pvt. Ltd., Navsari

Yashfeen Cardiac Hospital

Ashar
Signature
Technician

Thanks for Reference



YASHFEEN CARDIAC HOSPITAL™

At. & Po. Viraval, Navsari. 396 445. Phone (H) (02637) 235725

Website : www.yashfeenhospital.in E-mail : info@yashfeenhospital.in
(For Laboratory Reports Only)

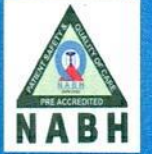

Patient Name : YAMINIBEN BHAVESHKUMAR BHAGAT Age : 29 Years Sex : F
Ref By Dr. : - Area : Eru-Char RaDate : 25/02/2023
Sample Time : 25/02/2023 09:19 No : 21 Time : 12:50PM

LIPID PROFILE TEST REPORT

| Test | Findings | UOM | Normal Range |
|------------------|--------------|-------|--|
| S.CHOLESTEROL | 179.7 | mg/dL | <200:Desirable, 200-239:Borderline High, >=240:High |
| HDL CHOLESTEROL | <u>61.4</u> | mg/dL | <40:Low(High Risk), >=60:High(Low Risk) |
| LDL CHOLESTEROL | <u>123.6</u> | mg/dL | <100: Optimal, 100-129: Nearoptimal/ Aboveoptimal, 130-159:BorderlineHigh,16 0-189:High,>=190:Very |
| VLDL CHOLESTEROL | 8.2 | mg/dL | UPTO 40 |
| S.TRIGLYCERIDES | 41.0 | mg/dL | <150:Normal, 150-199:Borderline High,200-499:High, >=500:Very Hi |
| CHOL/ HDL RATIO | 2.9 | mg/dL | LESS THAN 5 |
| LDL/ HDL RATIO | 2.0 | mg/dL | LESS THAN 5 |



P. Chaudhari
Dr. PIYUSH B. CHAUDHARI
M.D. Medicine
Reg. No. G-21518

Remarks

Designed By : Sarita Infotech Pvt. Ltd., Navsari

Yashfeen Cardiac Hospital

[Signature]
Signature
Technician

Thanks for Reference



YASHFEEN CARDIAC HOSPITAL™

At. & Po. Viraval, Navsari. 396 445. Phone (H) (02637) 235725

Website : www.yashfeenhospital.in E-mail : info@yashfeenhospital.in
(For Laboratory Reports Only)



Patient Name : YAMINIBEN BHAVESHKUMAR BHAGAT Age : 29 Years Sex : F
Ref By Dr. : - Area : Eru-Char RaDate : 25/02/2023
Sample Time : 25/02/2023 09:19 No : 21 Time : 12:50PM

LIVER FUNCTION TEST REPORT

| Test | Findings | UOM | Normal Range |
|------------------------|------------|-------|-----------------------------------|
| TOTAL BILIRUBIN | 0.3 | mg/dL | 0-1.0 |
| DIRECT BILIRUBIN | 0.2 | mg/dL | 0-0.8 |
| INDIRECT BILIRUBIN | 0.1 | mg/dL | 0-0.2 |
| SGPT | 19.3 | U/L | Below 40.0 |
| S.ALKALINE PHOSPHATASE | 61.1 | U/L | CH . 170.0-515.0 A. 37.0-147.0 |
| TOTAL PROTEIN | 6.9 | g/dl | 6.0-8.0 |
| ALBUMIN | 4.7 | g/dl | 3.0-5.0 |
| GLOBULIN | 2.2 | g/dl | 3.0-3.5 |
| A/G | 2.2 | g/dl | |
| SGOT | 17.9 | U/L | Below 40.0 |



P. Chaudhari
Dr. PIYUSH B. CHAUDHARI
M.D. Medicine
Reg. No. G-21518

Remarks

Designed By : Sarita Infotech Pvt. Ltd., Navsari

Yashfeen Cardiac Hospital

Signature
Signature
Technician

Thanks for Reference



YASHFEEN CARDIAC HOSPITAL™

At. & Po. Viraval, Navsari. 396 445. Phone (H) (02637) 235725

Website : www.yashfeenhospital.in E-mail : info@yashfeenhospital.in

(For Laboratory Reports Only)



Patient Name : YAMINIBEN BHAVESHKUMAR BHAGAT Age : 29 Years Sex : F
Ref By Dr. : - Area : Eru-Char RaDate : 25/02/2023
Sample Time : 25/02/2023 09:19 No : 21 Time : 12:50PM

THYROID FUNCTION TEST REPORT

| Test | Findings | UOM | Normal Range |
|----------------------|----------|--------|---|
| T3 (TRIODOTHYRONINE) | 1.35 | ng/ml | NEWBORNS:0.73-2.88 6DAYS-3MONTHS:0.80-2.75 4-12MONTHS:0.86-2.65 1-6YEARS:0.92-2.48 7-11YEARS:0.93-2.31 12-20YEARS:0.91-2.18 ADULT:0.80-2.00 |
| T4(THYROXINE) | 10.32 | µg/dl | NEWBORNS:5.04-18.5, 6DAYS-3MONTHS:5.41-17.0, 4-12 MONTHS:5.67-16.0, 1-6YEARS:5.95-14.7, 7-11 YEARS:5.99-13.8, 12-20 YEARS:5.91-13.2, ADULTS:5.10-14.1 |
| TSH | 2.48 | µIU/ml | NEWBORNS:0.70-15.2, 6DAYS-3MONTHS:0.72-11.0, 4-12MONTHS:0.73-8.35, 1-6YEARS:0.70-5.97, 7-11YEARS:0.60-4.84, 12-20YEARS:0.51-4.30, ADULTS:0.27-4.20 |

TECHNIQUE
ELECTROCHEMILUMINESCEN
CE



P. Chaudhari
Dr. PIYUSH B. CHAUDHARI
M.D. Medicine
Reg. No. G-21518

Remarks

Designed By : Sarita Infotech Pvt. Ltd., Navsari

Yashfeen Cardiac Hospital

P. Chaudhari
Signature
Technician

Thanks for Reference



YASHFEEN CARDIAC HOSPITAL™

At. & Po. Viraval, Navsari. 396 445. Phone (H) (02637) 235725

Website : www.yashfeenhospital.in E-mail : info@yashfeenhospital.in
(For Laboratory Reports Only)



Patient Name : YAMINIBEN BHAVESHKUMAR BHAGAT Age : 29 Years Sex : F
Ref By Dr. : - Area : Eru-Char RaDate : 25/02/2023
Sample Time : 25/02/2023 09:19 No : 21 Time : 12:50PM

GGT TEST REPORT

| Test | Findings | UOM | Normal Range |
|-----------|----------|-----|--------------|
| SERUM GGT | 35 | U/L | 10-71 U/L |



P. Chaudhari
Dr. PIYUSH B. CHAUDHARI
M.D. Medicine
Reg. No. G-21518

Remarks

Designed By : Sarita Infotech Pvt. Ltd., Navsari

Yashfeen Cardiac Hospital

Signature

Technician

Thanks for Reference



YASHFEEN CARDIAC HOSPITAL™

At. & Po. Viraval, Navsari. 396 445. Phone (H) (02637) 235725

Website : www.yashfeenhospital.in E-mail : info@yashfeenhospital.in
(For Laboratory Reports Only)



Patient Name : YAMINIBEN BHAVESHKUMAR BHAGAT Age : 29 Years Sex : F
Ref By Dr. : - Area : Eru-Char RaDate : 25/02/2023
Sample Time : 25/02/2023 09:19 No : 21 Time : 12:50PM

ROUTINE URINE ANALYSIS

| Test | Findings | UOM | Normal Range |
|--------------------------------|----------|------|--------------|
| PHYSICAL EXAMINATION | | | |
| Quantity | - | - | |
| Colour | YELLOW | - | |
| Appearance | CLEAR | - | |
| Reaction | ACIDIC | - | |
| Sp. Gravity | 1.003 | - | |
| CHEMICAL EXAMINATION | | | |
| U.Albumin | NIL | - | |
| Sugar | NIL | - | |
| Acetone | NIL | - | |
| Bile Salt | NIL | - | |
| Bile Pigment | NIL | - | |
| Occult Blood | NIL | - | |
| MICROSCOPIC EXAMINATION | | | |
| Pus Cells | 1-2 | /hpf | |
| Epithelial cells | 1-2 | /hpf | |
| Red cells | ABSENT | /hpf | |
| Casts | - | /hpf | |
| Crystals | - | /hpf | |
| Others | - | /hpf | |



P. Chaudhari
Dr. PIYUSH B. CHAUDHARI
M.D. Medicine
Reg. No. G-21518

Remarks

Designed By : Sarita Infotech Pvt. Ltd., Navsari

Yashfeen Cardiac Hospital

[Signature]
Signature
Technician

Thanks for Reference



YASHFEEN CARDIAC HOSPITAL™

At. & Po. Viraval, Navsari. 396 445. Phone (H) (02637) 235725

Website : www.yashfeenhospital.in E-mail : info@yashfeenhospital.in

(For Laboratory Reports Only)



Patient Name : YAMINIBEN BHAVESHKUMAR BHAGAT Age : 29 Years Sex : F
Ref By Dr. : - Area : Eru-Char RaDate : 25/02/2023
Sample Time : 25/02/2023 09:19 No : 21 Time : 1:29PM

BLOOD SUGAR TEST REPORT

| Test | Findings | UOM | Normal Range |
|--------------------------|----------|-------|--------------|
| FASTING BLOOD SUGAR | 95.8 | mg/dL | 70-110 |
| FASTING URINE SUGAR | NIL | - | NIL |
| POSTPANDRIAL BLOOD SUGAR | 93.7 | mg/dL | 70-140 |
| POSTPANDRIAL URINE SUGAR | NIL | - | NIL |



P. Chaudhari
Dr. PIYUSH B. CHAUDHARI
M.D. Medicine
Reg. No. G-21518

Remarks

Designed By : Sarita Infotech Pvt. Ltd., Navsari

Yashfeen Cardiac Hospital

H. Patel
signature

Technician

Thanks for Reference

YASHFEEN IMAGING & RADIOLOGY DEPARTMENT

MANAGED BY :- YASHFEEN FOUNDATION

VIRAVAL, NAVSARI. 396 445. PHONE : (H) (02637) 235725

Website : www.yashfeenhospital.in E-mail : info@yashfeenhospital.in

| | | | |
|-----------|------------------------------|------|------------|
| Name | YAMINIBEN BHAVESHBHAI BHAGAT | Age | 29Y/F |
| Ref by Dr | SELF | Date | 25/02/2023 |

USG ABDOMEN & PELVIS (SCREENING)(TVS)

Liver appears normal in size & shape with normal echopattern.
No e/o focal or diffuse lesion. IHBR appear normal.
PV and CBD appear normal.

Gall bladder appears distended & normal in shape & size. No e/o calculus or mass seen.
Walls appear normal.

Pancreas appears normal in size and echogenicity. No e/o focal or diffuse lesion.

Spleen appears normal in size and shows normal echopattern. No e/o focal lesion.

Both Kidneys appear normal in size and echopattern. CM Differentiation is preserved.
No e/o calculus or hydronephrosis on either side.
Perirenal spaces appear normal on either side.
Suprarenal regions appear normal on either side. No e/o mass lesion.

Bladder is physiologically distended. No e/o calculus or mass. Walls appear normal.

Uterus appears anteverted, normal in size & shows normal echopattern.
Endometrial cavity is empty. ET- 5 mm. No e/o focal or diffuse mass lesion.

Both ovaries appear normal in size & echopattern.
No e/o adnexal mass on either side.

RIF region appears normal.

No e/o ascites.

IMPRESSION:

No significant abnormality detected.



Dr. DHARMESH DESAI
(M.D. Radiology)
Reg. No. G - 45284
Dr. Dharmesh Desai
YASHFEEN GROUP OF HOSPITAL



YASHFEEN CARDIAC HOSPITAL

EYE DEPARTMENT

Chief Complaint :

Double vision

Medical History : DM / HT / Asthama / Allergy / Heart / Thyroid /

Ocular History :

Visual Acuity : *6/6*
6/6

IOP :

| | RIGHT EYE (PH.....) | | | | LEFT EYE (PH.....) | | | |
|----------|---------------------|------|------|------------|--------------------|------|------|------------|
| | Sph. | Cyl. | Axis | V/A | Sph. | Cyl. | Axis | V/A |
| Distance | <i>PL</i> | | | <i>6/6</i> | <i>PL</i> | | | <i>6/6</i> |
| Near | | | | <i>PL</i> | | | | <i>6/6</i> |

Distance/Reading/Bi-Focal/Progressive/Separate Glasses

Signature :



Dr. Reshmi
Dr. Reshmi
Dr. Reshmi





YASHFEEN CARDIAC HOSPITAL™

MANAGED BY :- YASHFEEN FOUNDATION

VIRAVAL, NAVSARI. 396 445. PHONE : (H) (02637) 235725

Website : www.yashfeenhospital.in E-mail : info@yashfeenhospital.in

(Regd. No. E / 1390 / Navsari)

(Stationary For Report Only)

2D ECHO CARDIOGRAPHY COLOUR DOPPLER REPORT

| | | | | |
|-------------------|---------------------------------------|---------|--------|--------------|
| Patient Name & No | : YAMINIBEN BHAVESHKUMAR BHAGAT CH220 | Age/Sex | UHID : | : 7121 |
| Doctor | : Mohil Nagad | 29/ F | No : | : 7560 |
| Referred By | : | | Date : | : 25/02/2023 |

M-Mode findings

LVIDd : 40mm
 LVIDs : 28mm
 IVSd : 10mm
 PWd : 10mm
 EF : 60%
 Aorta : 20mm
 LA : 30mm

2D Imaging

Aortic Valve : Trileaflet, Normal
 Mitral Valve : Thin, Pliable, Normal Mobility, Mild AML Prolapse, Mild MR.
 Tricuspid Valve : Mild TR, RVSP: 20+ RAP
 Pulmonary Valve : Normal

=> : All cardiac chambers are normal sized.
 => : No regional wall motion abnormality.
 => : Normal LV systolic function.
 => : Normal LV diastolic function.
 => : IAS/IVS intact.
 => : No obvious clots/ vegetations/ or effusion.
 => : IVC Normal size.

Doppler Findings

=> : No MS/Mild MR, No TS/Mild TR, No AS/AR & No PS/PR
 Mitral inflow Pattern : E > A
 Tissue Doppler Findings : E' > A'

Impression : MVP, Normal LVEF:60%, No RWMA, Mild MR.



Report Prepared By

DR. MOHIL NAGAD
 M.D. Medical Cardiology
 Senior Consultant-Interventional Cardiology
 Reg. No. G 23893
 MBBS PGDCC
 YASHFEEN HOSPITAL, NAVSARI
 Non-Invasive Cardiologist

Designed By : Sarita Infotech Pvt. Ltd., Navsari

YAMINIBEN ,
ID:
DOB:
29 Years , ,
Female ,Unknown
Med.:
Location:
Referring Physician:
Notes:

25-02-2023 09:42:52

SINUS BRADYCARDIA WITH MARKED SINUS ARRHYTHMIA
BORDERLINE ECG

Vent. Rate: 59 BPM
PR int: 161 ms
QRS dur: 98 ms
QT/QTc: 406/406 ms
P-R-T axes: 70 88 72
Avg. RR: 1005 ms
QTcB: 404 ms
QTcF: 405 ms

UNCONFIRMED REPORT
Reviewed by:

Signed by:
Date:
P. Chaudhari
Dr. PIYUSH B. CHAUDHARI
M.D. Medicine
Reg. No. G-21518



Yaminiben Bhaveshbhai Bhagat

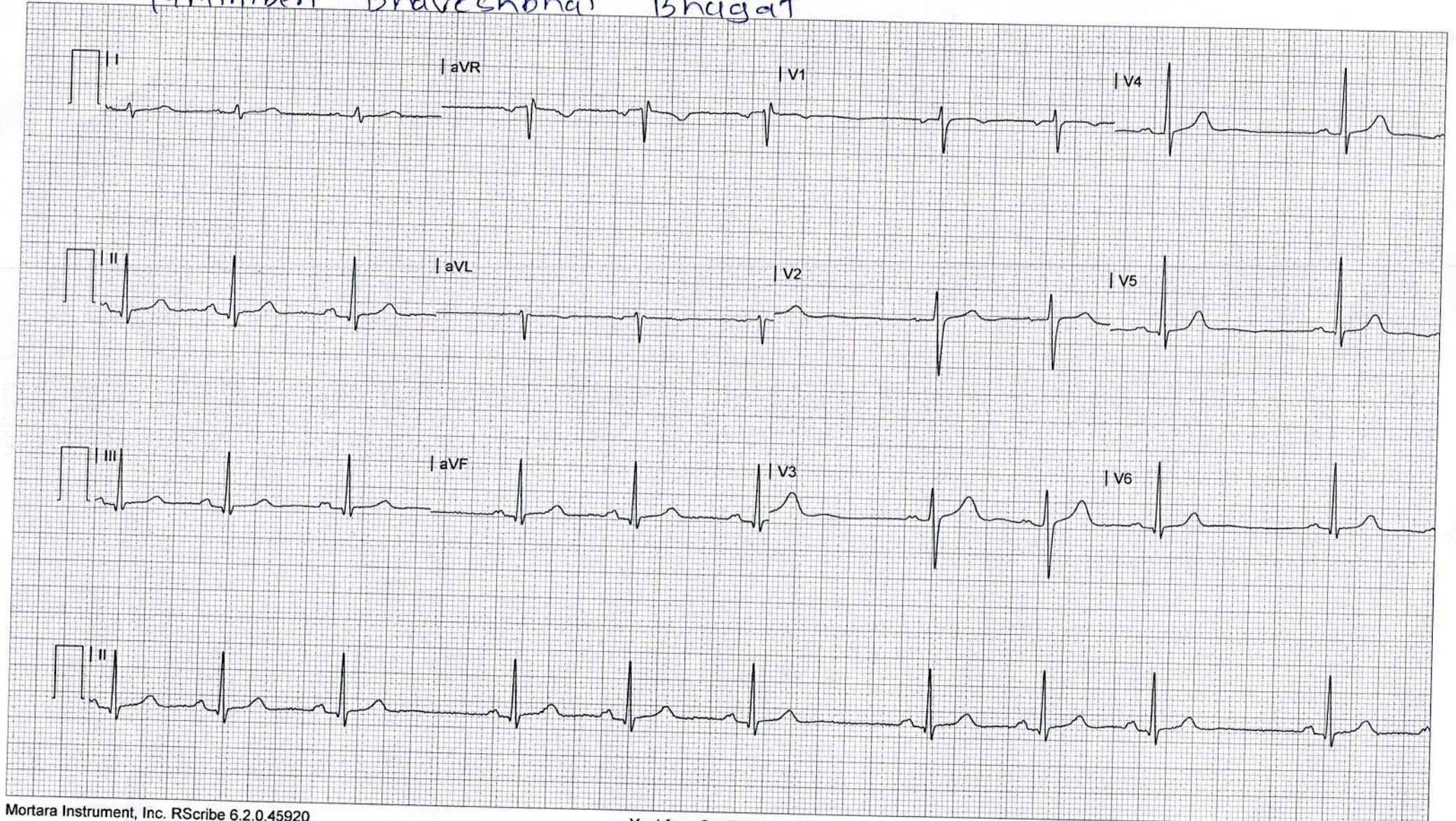

YASHFEEN IMAGING & RADIOLOGY DEPARTMENT

MANAGED BY :- YASHFEEN FOUNDATION

VIRAVAL, NAVSARI. 396 445. PHONE : (H) (02637) 235725

Website : www.yashfeenhospital.in E-mail : info@yashfeenhospital.in

| | | | |
|-----------------|---------------------|------------|------------|
| Patient's Name: | YAMINIBEN B. BHAGAT | Age & Sex: | 29Yrs/F |
| Ref. by Dr. | SELF | Date: | 25-02-2023 |

X RAY CHEST (PA VIEW)

Both lung fields appear normal.

Both hila appear normal.

Both CP angles appear clear.

Cardiac size appears within normal limit.

Both domes of diaphragm appear normal.

Bony thoracic cage appears normal.

IMPRESSION:

- Normal X-ray chest (PA view).



Dr. ^{DM} DHARMESH DESAI
(M.D. Radiology)
Reg. No. G - 45284
YASHFEEN GROUP OF HOSPITAL

Please contact immediately for any typographical error.
This is only professional opinion, not a final diagnosis. Kindly correlate clinically. Not valid for medicolegal purpose.



CH22047914 YAMINIBEN B BHAGAT 29Y 2502231704 CHEST PA
YASHFEEN GROUP OF HOSPITALS NAVSARI PH:9924047789