



# Shubham Imaging & ALC Diagnostic Center

ISO 9001:2015 Certified Center

(A Unit of P. K. Arogyam Health & Wellness Center)

E-95, P.C. Colony, Near Sai Netryalaya Transformer, Kankarbagh, Patna - 20

✉ : alcdiagnostics@gmail.com

🌐 : www.pkarogayamhealthcheckup.com

☎ : 7050037694, 9153988577

OPINION MUST BE CORRELATES WITH CLINICALLY & OTHER INVESTIGATION FOR FINAL DIAGNOSIS. NOT FOR MEDICO LEGAL PURPOSE

PATIENT NAME : Mr. ANKIT ANAND

PATIENT ID : 2953

COL DATE : 09/03/2024

REPORTING DATE: 09/03/2024 AGE SEX : 32 YRS/M

REF.BY : DR. / MEDIWHEEL

TEST NAME	RESULT	Unit	REF.RANGE
BLOOD SUGAR ( F )	89.0 mg/dl		70 - 110 mg/dl
BLOOD SUGAR (PP )	123.0 mg/dl		70 - 140 mg/dl

## LIPID PROFILE:-

TOTAL CHOLESTROL	176.0 mg/dl		130 -250 mg/dl
TRIGLYCERIDE	129.2 mg/dl		50 -160 mg/dl
HDL CHOLESTROL	44.0 mg/dl		30 - 60 mg/dl
LDL CHOLESTROL	106.2 mg/dl		80 -130 mg/dl
VLDL CHOLESTROL	25.8 mg/dl		15 - 40 mg/dl
T.CH./HDL RATIO	4.0 : 1		Upto 5 :1
LDL /HDL RATIO	2.4 : 1		2 - 4:1

ESTB BY:-

  
Consultant Radiologist

**Dr. P. K. Tiwari**

MD, M.Sc (Radio Imaging)  
Ph.D (AIT Nuclear Medicine)  
Consultant Imagiologist

**Dr. S. Kumar**

MD, (Pat)  
Consultant Pathologist

**Dr. Abhishek Kumar**

MBBS, MD  
Consultant Neuropatho Physiologist

**Dr. Kumari Suman**

MBBS, DGO, MD  
Consultant (TVS & HSG Specialist)

**Dr. A. K. Singh**

MBBS, PGDMCH  
Consultant Radiologist & Sonologist

PRINTING MISTAKE SHOULD BE REPORTED BACK IMMEDIATELY / यहाँ जन्म से पहले भ्रूण का लिंग जांच नहीं होता है।



# Shubham Imaging & ALC Diagnostic Center

ISO 9001:2015 Certified Center

(A Unit of P. K. Arogyam Health & Wellness Center)

E-95, P.C. Colony, Near Sai Netryalaya Transformer, Kankarbagh, Patna - 20

✉ : alcdiagnostics@gmail.com

🌐 : www.pkarogyamhealthcheckup.com

☎ : 7050037694, 9153988577

OPINION MUST BE CORRELATES WITH CLINICALLY & OTHER INVESTIGATION FOR FINAL DIAGNOSIS. NOT FOR MEDICO LEGAL PURPOSE

ZPATIENT NAME : Mr. ANKIT ANAND

PATIENT ID : 2953

COL DATE : 09/03/2024 REPORTING DATE: 09/03/2024 AGE SEX:- 32 YRS/M

REF.BY : DR. / MEDIWHEEL .

TEST NAME	RESULT	Unit	REF.RANGE
<b>LFT:-</b>			
SGPT	125.0	IU/L	5 - 40 IU/L
S G O T	59.0	IU/L	5 - 40 IU/L
ALKALINE PHOSPHATASE	101.4	IU/L	M - 53 - 165 IU/L F - 42 - 136 IU/L
TOTAL PROTIN	7.8	g/dl	6.0 - 8.7 g/dl
SERUM ALBUMIN	4.7	g/dl	3.5 - 5.4 g/dl
SERIUM GLUBLINE	3.1	g/dl	2.3 - 3.6 g/dl
AG RATIO	1.5: 1		1.0 - 2.3 g/dl
BILIRUBIN			
TOTAL	0.71	mg/dl	0.1 - 1.1 mg/dl
DIRECT	0.32	mg/dl	0.0 - 0.32 mg/dl
INDIRECT	0.39	mg/dl	0.0 - 0.78 mg/dl
GGTP( GGT )	26.3	iu/L	8 - 38 iu/L
<b>KFT/RFT</b>			
URIC ACID	4.2	mg/dl	3.2 - 7.0 mg/dl
SERUM CREATNINE	1.0	mg/dl	0.6 - 1.5 mg/dl
BLOOD URIA	31.2	mg/dl	5 - 45 mg/dl
BLOOD URIA NITROZEN(BUN).	14.5	mg/dl	5 - 23 mg/dl

ESTB BY:-

Consultant Radiologist

**Dr. P. K. Tiwari**  
MD, M.Sc [Radio Imaging]  
Ph.D [All Nuclear Medicine]  
Consultant Imagiologist

**Dr. S. Kumar**  
MD, (Pat)  
Consultant Pathologist

**Dr. Abhishek Kumar**  
MBBS, MD  
Consultant Neuropatho Physiologist

**Dr. Kumari Suman**  
MBBS, DGO, MD  
Consultant (TVS & HSG Specialist)

**Dr. A. K. Singh**  
MBBS, PGDMCH  
Consultant Radiologist & Sonologist

PRINTING MISTAKE SHOULD BE REPORTED BACK IMMEDIATELY / यहाँ जन्म से पहले धुण का लिंग जाँच नहीं होता है।



# Shubham Imaging & ALC Diagnostic Center

ISO 9001:2015 Certified Center

(A Unit of P. K. Arogyam Health & Wellness Center)

E-95, P.C. Colony, Near Sai Netryalaya Transformer, Kankarbagh, Patna - 20

✉ : alcdiagnostics@gmail.com

🌐 : www.pkarogyamhealthcheckup.com

☎ : 7050037694, 9153988577

OPINION MUST BE CORRELATES WITH CLINICALLY & OTHER INVESTIGATION FOR FINAL DIAGNOSIS. NOT FOR MEDICO LEGAL PURPOSE

PATIENT NAME : Mr. ANKIT ANAND

PATIENT ID : 2953

COL DATE : 09/03/2024 REPORTING DATE: 09/03/2024 AGE SEX:- 32 YRS/M

REF.BY : DR. / MEDIWHEEL .

TEST NAME	RESULT	Unit	REF.RANGE
ESR	6 mm/hr		<20 mm/hr
<b>CBC</b>			
Total W.B.C. Count	6,800 /cumm		4,000 - 11,000 /cumm
R B C COUNT	5.27 Million/ CUmm		4 - 7 Million/ CUmm
Platelets count	2.31 Lakh/ cumm		1.5 - 5.0 Lakh/ cumm
Differential Count of W.B.C.			
Neutrophils	60 %		40 -70%
Lymphocytes	33 %		25 - 40%
Eosinophils	06 %		01 - 05%
Mnonocytes	01 %		00 - 02%
Basophiles	00 %		00 - 0%
HAEMOGLOBIN	15.1 gm/dl ( 103.4 % )		14.6 gm/dl = 100%
PCV	43.7 %		35 - 47 %
MCV	83.0 fl		76 - 96 fl
MCH	29.7 pg		29 - 35 pg
MCHC	34.6 %		30 - 38 %

ESTB BY:-

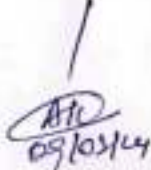
  
Consultant Radiologist

**Dr. P. K. Tiwari**  
MD, M.Sc (Radio Imaging)  
Ph.D (Ait Nuclear Medicine)  
Consultant Imagingologist

**Dr. S. Kumar**  
MD, (Pat)  
Consultant Pathologist

**Dr. Abhishek Kumar**  
MBBS, MD  
Consultant Neuropatho Physiologist

**Dr. Kumari Suman**  
MBBS, DGO, MD  
Consultant (TVS & HSG Specialist)

**Dr. A. K. Singh**  
MBBS, PGDMCH  
Consultant Radiologist & Sonologist

PRINTING MISTAKE SHOULD BE REPORTED BACK IMMEDIATELY / यहाँ जन्म से पहले भ्रुण का लिंग जाँच नहीं होता है।



# Shubham Imaging & ALC Diagnostic Center

ISO 9001:2015 Certified Center

(A Unit of P. K. Arogyam Health & Wellness Center)

E-95, P.C. Colony, Near Sai Netryalaya Transformer, Kankarbagh, Patna - 20

✉ : alcdiagnostics@gmail.com

🌐 : www.pkarogayamhealthcheckup.com

☎ : 7050037694, 9153988577

OPINION MUST BE CORRELATES WITH CLINICALLY & OTHER INVESTIGATION FOR FINAL DIAGNOSIS. NOT FOR MEDICO LEGAL PURPOSE

PATIENT NAME : Mr. ANKIT ANAND PATIENT ID : 2953  
 COL DATE : 09/03/2024 REPORTING DATE: 09/03/2024 AGE SEX : 32 YRS/M  
 REF.BY : DR./ MEDIWHEEL.

## GLYCOSYLATED HEMOGLOBIN

TEST NAME	RESULT	Unit	REF.RANGE
HbA1c	4.4 %		Below 5.7 % : Normal 5.7 – 6.4 % : Prediabetic > = 6.5 % : Diabetic
AVERAGE PLASMA GLUCOSE	97.0 mg/dl		90 – 120 mg/dl : Good Control 121– 150 mg/dl : Fair Control 151- 180 mg/dl: Unsatisfactory Control >180 mg/dl : Poor Control

ESTB BY:-

09/03/24  
 Consultant Radiologist

**Dr. P. K. Tiwari** MD, M.Sc (Radio Imaging) Ph.D (AI) Nuclear Medicine Consultant Imaginologist  
**Dr. S. Kumar** MD, (Pat) Consultant Pathologist  
**Dr. Abhishek Kumar** MBBS, MD Consultant Neuropatho Physiologist  
**Dr. Kumari Suman** MBBS, DGO, MD Consultant (TVS & HSG Specialist)  
**Dr. A. K. Singh** MBBS, PGDMCH Consultant Radiologist & Sonologist

PRINTING MISTAKE SHOULD BE REPORTED BACK IMMEDIATELY / यहाँ जन्म से पहले भ्रूण का लिंग जाँच नहीं होता है।



# Shubham Imaging & ALC Diagnostic Center

ISO 9001:2015 Certified Center

(A Unit of P. K. Arogyam Health & Wellness Center)

E-95, P.C. Colony, Near Sai Netryalaya Transformer, Kankarbagh, Patna - 20

✉ : alcdiagnostics@gmail.com

🌐 : www.pkarogyamhealthcheckup.com

☎ : 7050037694, 9153988577

OPINION MUST BE CORRELATES WITH CLINICALLY & OTHER INVESTIGATION FOR FINAL DIAGNOSIS. NOT FOR MEDICO LEGAL PURPOSE

PATIENT NAME : Mr. ANKIT ANAND

PATIENT ID : 2953

COL DATE : 09/03/2024 REPORTING DATE: 09/03/2024 AGE SEX : 32 YRS/M

REF.BY : DR. / MEDIWHEEL.

TEST NAME	RESULT	Unit	REF.RANGE
-----------	--------	------	-----------

BLOOD GROUP : ' B '

Rh Typing : POSITIVE

Note: Do always cross – matching before blood transfusion

ESTB BY:-

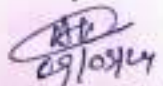
  
29/03/24  
Consultant Radiologist

**Dr. P. K. Tiwari**

MD, M.Sc (Radio Imaging)  
Ph.D (AI) Nuclear Medicine  
Consultant Imaginologist

**Dr. S. Kumar**

MD, (Pat)  
Consultant Pathologist

**Dr. Abhishek Kumar**

MBBS, MD  
Consultant Neuropatho Physiologist

**Dr. Kumari Suman**

MBBS, DGO, MD  
Consultant (TVS & HSG Specialist)

**Dr. A. K. Singh**

MBBS, PGDMCH  
Consultant Radiologist & Sonologist

PRINTING MISTAKE SHOULD BE REPORTED BACK IMMEDIATELY / यहाँ जन्म से पहले धुण का लिंग जाँच नहीं होता है।



# Shubham Imaging & ALC Diagnostic Center

ISO 9001:2015 Certified Center

(A Unit of P. K. Arogyam Health & Wellness Center)

E-95, P.C. Colony, Near Sai Netryalaya Transformer, Kankarbagh, Patna - 20

✉ : alcdiagnostics@gmail.com

🌐 : www.pkarogyamhealthcheckup.com

☎ : 7050037694, 9153988577

OPINION MUST BE CORRELATES WITH CLINICALLY & OTHER INVESTIGATION FOR FINAL DIAGNOSIS. NOT FOR MEDICO LEGAL PURPOSE

PATIENT NAME : Mr. ANKIT ANAND

PATIENT ID: 2953

COL DATE : 09/03/2024

REPORTING DATE: 09/03/2024

AGE SEX : 32 YRS/M

REF.BY : DR. / MEDIWHEEL..

ROUTINE EXAMINATION OF URINE

## PHYSICAL EXAMINATION

Quantity ....	15 ml	Colour....	Pale Yellow
Appearance...	Clear	Sediment ...	Nil
Specific gravity....	1.010		

## CHEMICAL EXAMINATION

Reaction ....	6.0	Nitrite.....	Not done
Sugar ....	Nil	Bile Pigment ...	Not done
Albumin ....	Nil	Urobilinogen....	Not done
Excess of Phosphate....	Nil	Chile.....	Not done
Bile Salt	Not Done	Acetone...	Not done

## MICROSCOPIC EXAMINATION

Erythrocytes....	Nil	Casts ....	Nil
Leucocytes ....	1-3 / HPE	Crystals....	Nil
Epith. Cell ....	A, Few	Others ....	Nil

ESTB BY:-

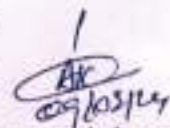
  
Consultant Radiologist

**Dr. P. K. Tiwari**

MD, M.Sc (Radio Imaging)  
Ph.D (All Nuclear Medicine)  
Consultant Imaginologist

**Dr. S. Kumar**

MD, (Pat)  
Consultant Pathologist

**Dr. Abhishek Kumar**

MBBS, MD  
Consultant Neuropatho Physiologist

**Dr. Kumari Suman**

MBBS, DGO, MD  
Consultant (TVS & HSG Specialist)

**Dr. A. K. Singh**

MBBS, PGDMCH  
Consultant Radiologist & Sonologist

PRINTING MISTAKE SHOULD BE REPORTED BACK IMMEDIATELY / यहाँ जन्म से पहले भ्रूण का लिंग जांच नहीं होता है।

# Shubham Imaging & ALC Diagnostic Center

ISO 9001:2015 Certified Center

(A Unit of P. K. Arogyam Health & Wellness Center)

E-95, P.C. Colony, Near Sai Netryalaya Transformer, Kankarbagh, Patna - 20

✉ : alcdiagnostics@gmail.com

🌐 : www.pkarogayamhealthcheckup.com

☎ : 7050037694, 9153988577

OPINION MUST BE CORRELATES WITH CLINICALLY & OTHER INVESTIGATION FOR FINAL DIAGNOSIS. NOT FOR MEDICO LEGAL PURPOSE

PATIENT NAME : Mr. ANKIT ANAND

PATIENT ID: 2953

COL DATE : 09/03/2024

REPORTING DATE: 09/03/2024

AGE SEX : 32 YRS/M

REF.BY : DR. / MEDIWHEEL

Investigation	Result	Normal Range
Total Triiodothyronin T3	1.62 ng/mL	0.80 - 2.00 $\mu$ ng/mL
Total Thyroxin T4	10.67 ug/mL	5.10 - 14.10 ug/dL
Serum TSH	1.77 $\mu$ g/mL	0.27 - 4.20 $\mu$ g/mL

THYROID DISORDER (>: Increase: < Decrease: n Normal

1. T3(n) T4(n) TSH(n) : EUTHYROID STATE:
2. T3(>) T4(>) TSH(<): HYPERTHYROIDISM:
3. T3(<)T4(<) TSH(>): HYPOTHYROIDISM:
4. T3(n)T4(n) TSH(>) : SUB-CLINICAL HYPO-THYROIDISM:
5. T3(n)T4(n) TSH(<): SUB-CLINICAL HYPER-THYROIDISM:
6. T3(>) T4(n) TSH(<): T3 THYROTOXICOSIS:

Total T3/T4 level is dependent on Level:

So determination of free T3/T4 is a better MARKER of Thyroid Function.

\*FREE T3/T4 ESTIMATION FACILITY IS AVAILABALE ON REQUEST.:

ESTB BY:-

Consultant Radiologist

**Dr. P. K. Tiwari**

MD, M.Sc (Radio Imaging)  
Ph.D (AI) Nuclear Medicine  
Consultant Imagiologist

**Dr. S. Kumar**

MD, (Pat)  
Consultant Pathologist

**Dr. Abhishek Kumar**

MBBS, MD  
Consultant Neuropatho Physiologist

**Dr. Kumari Suman**

MBBS, DGO, MD  
Consultant (TVS & HSG Specialist)

**Dr. A. K. Singh**

MBBS, PGDMCH  
Consultant Radiologist & Sonologist

PRINTING MISTAKE SHOULD BE REPORTED BACK IMMEDIATELY / यहाँ जन्म से पहले भ्रूण का लिंग जाँच नहीं होता है।



# Shubham Imaging & ALC Diagnostic Center

ISO 9001:2015 Certified Center

(A Unit of P. K. Arogyam Health & Wellness Center)

E-95, P.C. Colony, Near Sai Netryalaya Transformer, Kankarbagh, Patna - 20

✉ : alcdiagnostics@gmail.com

🌐 : www.pkarogayamhealthcheckup.com

☎ : 7050037694, 9153988577

OPINION MUST BE CORRELATES WITH CLINICALLY & OTHER INVESTIGATION FOR FINAL DIAGNOSIS. NOT FOR MEDICO LEGAL PURPOSE

## ECHOCARDIOGRAPHY & COLOR DOPPLER REPORT

Patient's Name : Mr. ANKIT ANAND

Age/Sex : 32 Yrs /M

Ref. by : DR./MEDIWHEEL

Date : 9-Mar-24

**ECHOCARDIOGRAPHIC WINDOW: Fair**

### **2D & M MODE ECHOCARDIOGRAPHY**

#### **Left ventricle**

<b>EDD:</b> 25	mm (20 - 28 mm / m <sup>2</sup> )	<b>ESD:</b> 17	mm(13 - 21 mm / m <sup>2</sup> )
<b>IVS:</b> 7	mm (6 - 11 mm)	<b>PW:</b> 8	mm(6 - 11 mm)
<b>Ejection fraction:</b>	60% (61 ± 8%)	<b>FS:</b> 43	%(34 - 44%)
<b>IVS:</b> Intact		<b>LV clot</b>	Absent

**Left atrium/ Aorta** 35/31 mm

**Right ventricle** Normal

**Right atrium** Normal

**Pericardium** Normal with no pericardial effusion

#### **2D:**

Normal LA/LV Size and normally contracting left ventricle. No RWMA, concentric LVH

#### **Mitral valve**

**AML/ PML:** Normal

**Tricuspid valve** Normal

**Aortic valve** Normal

**Pulmonary valve** Normal

#### **Continuous & Pulse Wave Doppler study**

Valve	Velocity (m/sec)			Gradient (mmHg)			Valve area (PHT Method)	Regurg.
	Peak	Mean	EDV	Peak	Mean	EDG		
Mitral	E=07 A=0.6			2.3	2.0			Nil
Tricuspid	E=0.5 A=0.3			1.9	0.2			Nil
Aortic	1.12			5.0	2.5			Nil
Pulmonary	0.9			3.5	1.7			Nil

ESTB BY:-

Consultant Radiologist

**Dr. P. K. Tiwari**  
MD, M.Sc (Radio Imaging)  
Ph.D (Ab Nuclear Medicine)  
Consultant Imaginologist

**Dr. S. Kumar**  
MD, (Pat)  
Consultant Pathologist

**Dr. Abhishek Kumar**  
MBBS, MD  
Consultant Neuropatho Physiologist

**Dr. Kumari Suman**  
MBBS, DGO, MD  
Consultant (TVS & HSG Specialist)

**Dr. A. K. Singh**  
MBBS, PGDMCH  
Consultant Radiologist & Sonologist

PRINTING MISTAKE SHOULD BE REPORTED BACK IMMEDIATELY / यहाँ जन्म से पहले भ्रुण का लिंग जाँच नहीं होता है।





# Shubham Imaging & ALC Diagnostic Center

ISO 9001:2015 Certified Center

(A Unit of P. K. Arogyam Health & Wellness Center)

E-95, P.C. Colony, Near Sai Netryalaya Transformer, Kankarbagh, Patna - 20

✉ : [alcdiagnostics@gmail.com](mailto:alcdiagnostics@gmail.com)

🌐 : [www.pkarogayamhealthcheckup.com](http://www.pkarogayamhealthcheckup.com)

☎ : 7050037694, 9153988577

OPINION MUST BE CORRELATES WITH CLINICALLY & OTHER INVESTIGATION FOR FINAL DIAGNOSIS. NOT FOR MEDICO LEGAL PURPOSE

## Colour Flow Imaging

No TR, No MR/PR, No AR

No flow shunt

## COMMENTS :

- ◆ Normal size all chamber
- ◆ Normal LV filling Pressure
- ◆ No RWMA
- ◆ Normal LV systolic function
- ◆ Grade I LV diastolic dysfunction.
- ◆ Global LVEF = 60%
- ◆ All cardiac valves are normal
- ◆ No PAH, Mild concentric LVH
- ◆ No MS / TS / AS / PS / PR
- ◆ No clot / vegetation / pericardial effusion.

## IMPRESSION:

All chambers are normal

No RWMA, No PAH

Grade I LV diastolic dysfunction.

Normal LV systolic function, LVEF – 65%

Please correlate clinically

DR. SANDEEP KUMAR MBBS MD

*[Handwritten signature]*  
9/3/27

Consultant Radiologist

ESTB BY:-

**Dr. P. K. Tiwari**  
MD, M.Sc (Radio Imaging)  
Ph.D (Art Nuclear Medicine)  
Consultant Imaginologist

**Dr. S. Kumar**  
MD, (Pat)  
Consultant Pathologist

**Dr. Abhishek Kumar**  
MBBS, MD  
Consultant Neuropatho Physiologist

**Dr. Kumari Suman**  
MBBS, DGO, MD  
Consultant (TVS & HSG Specialist)

**Dr. A. K. Singh**  
MBBS, PGDMCH  
Consultant Radiologist & Sonologist

PRINTING MISTAKE SHOULD BE REPORTED BACK IMMEDIATELY / यहाँ जन्म से पहले धुण का लिंग जाँच नहीं होता है।



# Shubham Imaging & ALC Diagnostic Center

ISO 9001:2015 Certified Center

(A Unit of P. K. Arogyam Health & Wellness Center)

E-95, P.C. Colony, Near Sai Netryalaya Transformer, Kankarbagh, Patna - 20

✉ : alcdiagnostics@gmail.com

🌐 : www.pkarogyamhealthcheckup.com

☎ : 7050037694, 9153988577

OPINION MUST BE CORRELATES WITH CLINICALLY & OTHER INVESTIGATION FOR FINAL DIAGNOSIS. NOT FOR MEDICO LEGAL PURPOSE

**Pt. Name :- ANKIT ANAND**  
**Ref. By :- DR./MEDIWHEEL**

**Date:- 9-Mar-24**  
**Age / Sex -32 Yrs. M.**

## REAL TIME U.S.G. OF WHOLE ABDOMEN

Thanks for your kind referral

*( Report.)*

- LIVER** :- Measures 16.72 cm. Mild Enlarged in shape , size and echo texture fatty change seen in liver parenchyma .L.H.B.R. are not dilated. Hepatic veins are normal. No SOL seen.
- G.BL. :- Lumen is echo free. Wall thickness appears normal.
- C.B.D. :- Measures 3.3 mm in diameter with echo free lumen. No calculi or mass seen.
- P.V. :- Measures 7.6 mm in diameter. Appears normal. No thrombus seen.
- PANCREAS :- Normal in shape, size and echo texture. No calcification mass seen.
- SPLEEN :- Measures 10.46 cm. Normal in shape, size and echo texture. No SOL seen.
- KIDNEY :- Both kidney shows normal shape, size & echotexture. C.M.D.intact. P.C.S. are not dilated. No calculi, cyst or hydronephrosis seen on either side.  
**Right Kidney :- Measures 9.34 X 4.20 cm.**  
**Left Kidney :- Measures 9.63 X 4.25 cm.**
- URETER :- Not dilated. No apparent calculi seen.
- U.BLADDER:- Shows normal in outline with echo free lumen. No calculi or mass seen.  
**Pre void - 345 ml. Post void - is in significant**
- PROSTATE :- Measures 12 gms.(approx). Appears Normal in size, shape, and echo texture. No calcification , mass ,growth seen. capsule is intact.
- R.I.F. :- Son graphically no appendicular mass or collection seen.
- OTHERS :- No Ascites . no Lymph Adenopathy. No pleural effusion seen on either side .

## IMPRESSION

- **Mild Hepatomegaly With fatty liver G-I.**
- **Adv:- Further work up/ other investigation .**  
**Otherwise son graphically normal scan. of rest organs**

ESTB BY:-

Consultant Radiologist

**Dr. P. K. Tiwari**

MD, M.Sc (Radio Imaging)  
Ph.D (Art Nuclear Medicine)  
Consultant Imagingologist

**Dr. S. Kumar**

MD, (Pat)  
Consultant Pathologist

**Dr. Abhishek Kumar**

MBBS, MD  
Consultant Neuropathologist

**Dr. Kumari Suman**

MBBS, DGO, MD  
Consultant (TVS & HSG Specialist)

**Dr. A. K. Singh**

MBBS, PGDMCH  
Consultant Radiologist & Sonologist

PRINTING MISTAKE SHOULD BE REPORTED BACK IMMEDIATELY / यहाँ जन्म से पहले धुण का लिंग जाँच नहीं होता है।

7SHUBHAM ULTRASOUND DR./MEDIWHEEL  
09/03/24 12:33:29 PM ADM 2953 ANKIT ANAND 32YRS

MI 0.9 Tix 0.1 35  
Abdomen

7SHUBHAM ULTRASOUND DR./MEDIWHEEL  
09/03/24 12:34:12 PM ADM 2953 ANKIT ANAND 32YRS

MI 0.9 Tix 0.1 35  
Abdomen

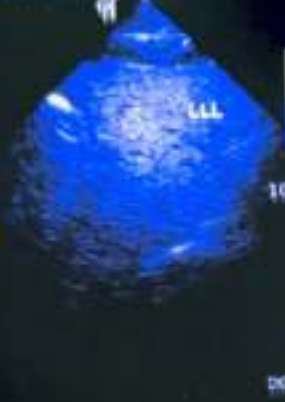
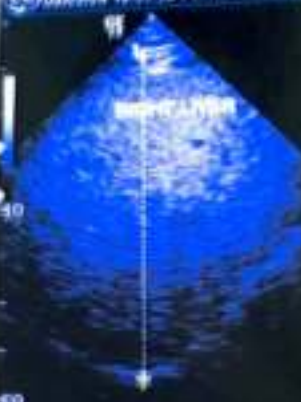

B  
Frg 3.0 MHz  
Gh 54  
EA 1/2  
Map 8.0  
D 24.0 cm  
DR 72  
FR 18 Hz  
AO 100 %



B  
Frg 3.0 MHz  
Gh 48  
EA 1/2  
Map 8.0  
D 24.0 cm  
DR 72  
FR 18 Hz  
AO 100 %

1 L 11.17 cm

7SHUBHAM ULTRASOUND DR./MEDIWHEEL  
09/03/24 12:34:29 PM ADM 2953 ANKIT ANAND 32YRS

MI 0.9 Tix 0.1 35  
Abdomen

7SHUBHAM ULTRASOUND DR./MEDIWHEEL  
09/03/24 12:35:06 PM ADM 2953 ANKIT ANAND 32YRS

MI 0.7 Tix 0.1 35  
Abdomen

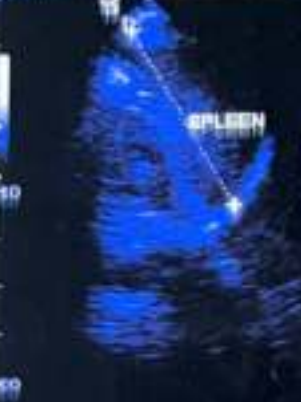

B  
Frg 3.0 MHz  
Gh 46  
EA 1/2  
Map 8.0  
D 24.0 cm  
DR 72  
FR 18 Hz  
AO 100 %



B  
Frg 3.0 MHz  
Gh 52  
EA 1/2  
Map 8.0  
D 15.0 cm  
DR 72  
FR 17 Hz  
AO 100 %

1 L 11.81 cm

1 L 9.34 cm  
2 L 9.63 cm

7SHUBHAM ULTRASOUND DR./MEDIWHEEL  
09/03/24 12:36:36 PM ADM 2953 ANKIT ANAND 32YRS

MI 0.7 Tix 0.1 35  
Abdomen

7SHUBHAM ULTRASOUND DR./MEDIWHEEL  
09/03/24 12:36:27 PM ADM 2953 ANKIT ANAND 32YRS

MI 0.8 Tix 0.1 35  
Abdomen

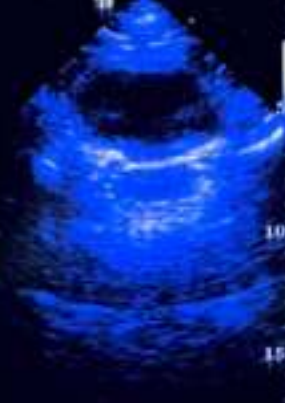
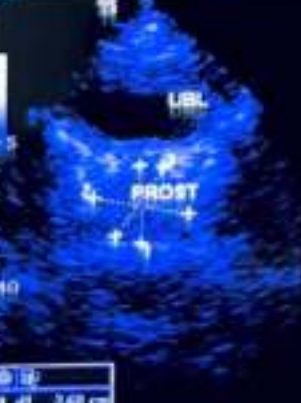

B  
Frg 2.0 MHz  
Gh 42  
EA 1/2  
Map 8.0  
D 15.0 cm  
DR 72  
FR 18 Hz  
AO 100 %

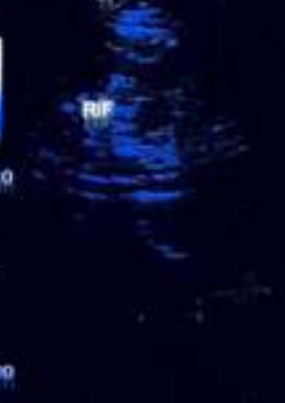

B  
Frg 2.0 MHz  
Gh 16  
EA 1/2  
Map 8.0  
D 24.0 cm  
DR 72  
FR 18 Hz  
AO 100 %

1 45 2.68 cm  
2 46 3.24 cm  
3 45 2.82 cm  
Vol 12.81 ml

DR./MEDIWHEEL 2953 ANKIT ANAND 32YRS

09-Mar-24

7SHUBHAM ULTRASOUND & IMAGING CENTRE



# Shubham Imaging & ALC Diagnostic Center

ISO 9001:2015 Certified Center

(A Unit of P. K. Arogyam Health & Wellness Center)

E-95, P.C. Colony, Near Sai Netryalaya Transformer, Kankarbagh, Patna - 20

✉ : alcdiagnostics@gmail.com

🌐 : www.pkarogyamhealthcheckup.com

☎ : 7050037694, 9153988577

OPINION MUST BE CORRELATES WITH CLINICALLY & OTHER INVESTIGATION FOR FINAL DIAGNOSIS. NOT FOR MEDICO LEGAL PURPOSE

**Pt. Name :- ANKIT ANAND**  
**Ref. By :- DR./MEDIWHEEL**

**Date:- 9-Mar-24**  
**Age / Sex -32 Yrs. M.**

Thanks for your kind referral

## X-RAY CHEST (P.A.VIEW)

The lungs on the either side show equal translucency.

The peripheral pulmonary vasculature is normal.

No focal lung lesion is seen.

The pleural spaces are normal.

Both hila are normal in size, have equal density and bear normal relationship.

The heart and trachea are central in position and no mediastinal abnormality is visible.

The cardiac size is normal.

The domes of the diaphragms are normal in position, and show smooth outline.

## IMPRESSION

- NO EVIDENCE OF PULMONARY OR CARDIAC PATHOLOGY IS NOTED.

*[Handwritten signature]*  
9/3/24

ESTB BY:-

Consultant Radiologist

**Dr. P. K. Tiwari**

MD, M.Sc (Radio Imaging)  
Ph.D (Abt Nuclear Medicine)  
Consultant Imaginologist

**Dr. S. Kumar**

MD, (Pat)  
Consultant Pathologist

**Dr. Abhishek Kumar**

MBBS, MD  
Consultant Neuropatho Physiologist

**Dr. Kumari Suman**

MBBS, DGO, MD  
Consultant (TVS & HSG Specialist)

**Dr. A. K. Singh**

MBBS, PGDMCH  
Consultant Radiologist & Sonologist

PRINTING MISTAKE SHOULD BE REPORTED BACK IMMEDIATELY / यहाँ जन्म से पहले भ्रूण का लिंग जाँच नहीं होता है।



**P. K AROGYAM**

Date and Time: 9th Mar 24 12:45 PM

Age / Gender: 32 / Male  
 Patient ID: 2953  
 Patient Name: Ankit anand

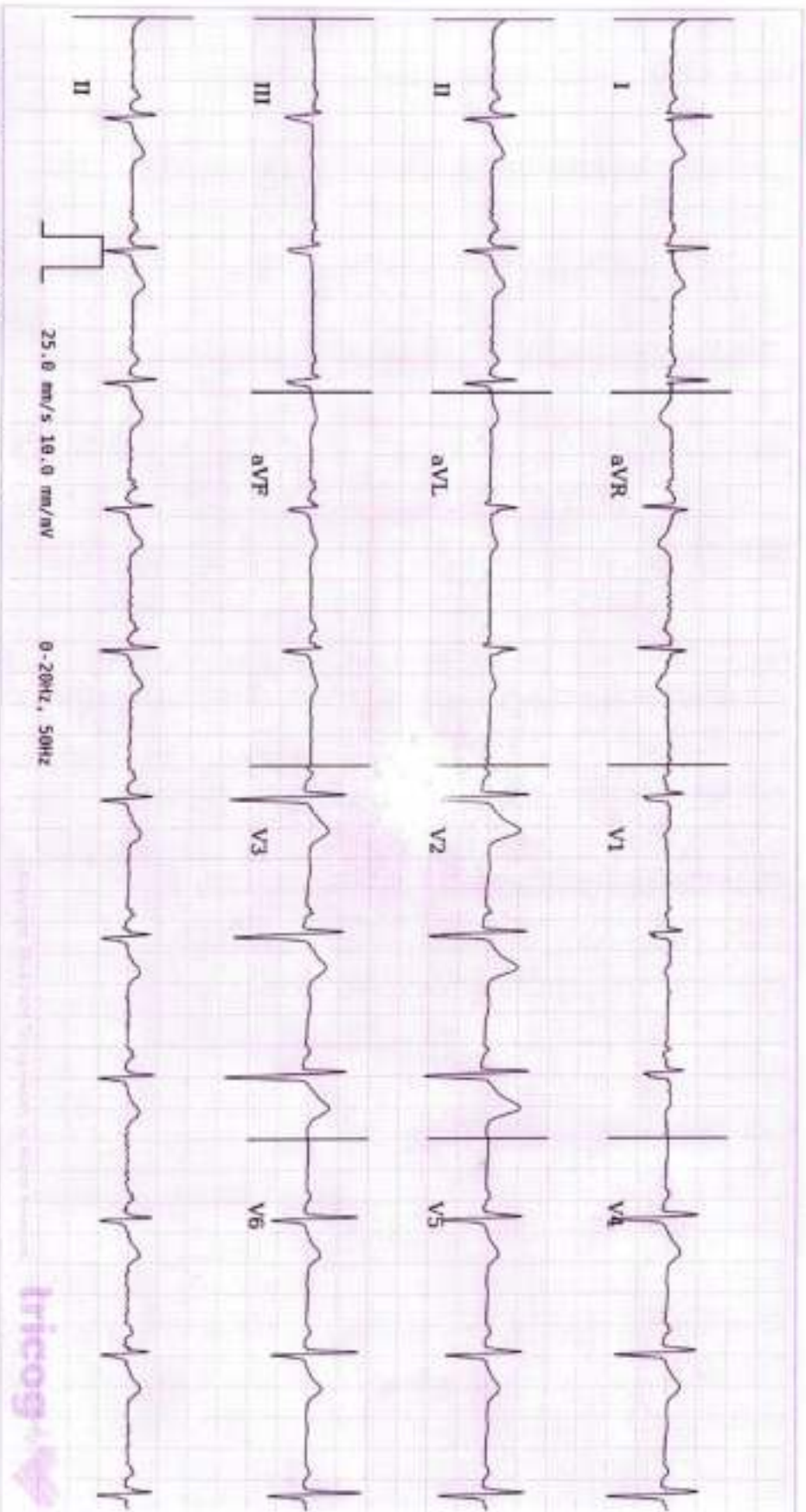

**ECG Within Normal Limits: Sinus Rhythm. Please correlate clinically.**

Disclaimer: Analysis in this report is based on ECG alone and should be used as an adjunct to clinical history, symptoms, and results of other invasive and non-invasive tests and must be interpreted by a qualified physician. Report shall not be referred by the clinician and not derived from the ECG. This report is generated by an AI algorithm engine, which is not a substitute for a qualified medical professional's clinical decision making, and should always be overseen by qualified medical professionals and consulted directly to arrive at a diagnosis.

