

BOB employee booking confirmation

1 message

Report : Mediwheel : New Delhi <report@mediwheel.in>

18 March 2022 at 22:43

To: "vidhidiagnostics@gmail.com" <vidhidiagnostics@gmail.com>

Cc: "minaxinandkar0509@gmail.com" <minaxinandkar0509@gmail.com>

Dear Team,**Please consider the booking in manual.****Diagnostics Name -Vidhi Diagnostics****Address - L-86 Swatantra - Senani Nagar , Opp- Akhbarnagar Bus Terminals, New Wadaj , Ahmedabad -13**

NAME	AGE	GENDER	PACKAGE	APPOINTMENT DATE/ TIME	CONTACT
Jigneshsinh Gohil	34	FEMALE	Metro Full Body Health Checkup FeMale Below 40	19-03-2022-9:00am-12:00pm	9879929406
MS. NANDKAR MINAXI UDARAMBHAI	34	MALE	Metro Full Body Health Checkup male Below 40	19-03-2022-9:00am-12:00pm	9879929406

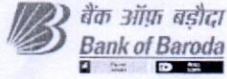

LETTER OF APPROVAL / RECOMMENDATION

To,

The Coordinator,
Mediwheel (Arcofemi Healthcare Limited)
Helpline number: 011- 41195959

Dear Sir / Madam,

Sub: Annual Health Checkup for the employees of Bank of Baroda

This is to inform you that the following employee wishes to avail the facility of Cashless Annual Health Checkup provided by you in terms of our agreement.

PARTICULARS	EMPLOYEE DETAILS
NAME	MS. NANDKAR MINAXI UDARAMBHAI
EC NO.	170416
DESIGNATION	SINGLE WINDOW OPERATOR B
PLACE OF WORK	AHMEDABAD, NEW RANIP
BIRTHDATE	28-08-1986
PROPOSED DATE OF HEALTH CHECKUP	19-03-2022
BOOKING REFERENCE NO.	21M170416100013346E

This letter of approval / recommendation is valid if submitted along with copy of the Bank of Baroda employee id card. This approval is valid from **03-03-2022** till **31-03-2022** The list of medical tests to be conducted is provided in the annexure to this letter. Please note that the said health checkup is a **cashless facility** as per our tie up arrangement. We request you to attend to the health checkup requirement of our employee and accord your top priority and best resources in this regard. The EC Number and the booking reference number as given in the above table shall be mentioned in the invoice, invariably.

We solicit your co-operation in this regard.

Yours faithfully,

Sd/-

Chief General Manager
HRM Department
Bank of Baroda

(Note: This is a computer generated letter. No Signature required. For any clarification, please contact Mediwheel (Arcofemi Healthcare Limited))

SUGGESTIVE LIST OF MEDICAL TESTS

FOR MALE	FOR FEMALE
CBC	CBC
ESR	ESR
Blood Group & RH Factor	Blood Group & RH Factor
Blood and Urine Sugar Fasting	Blood and Urine Sugar Fasting
Blood and Urine Sugar PP	Blood and Urine Sugar PP
Stool Routine	Stool Routine
Lipid Profile	Lipid Profile
Total Cholesterol	Total Cholesterol
HDL	HDL
LDL	LDL
VLDL	VLDL
Triglycerides	Triglycerides
HDL / LDL ratio	HDL / LDL ratio
Liver Profile	Liver Profile
AST	AST
ALT	ALT
GGT	GGT
Bilirubin (total, direct, indirect)	Bilirubin (total, direct, indirect)
ALP	ALP
Proteins (T, Albumin, Globulin)	Proteins (T, Albumin, Globulin)
Kidney Profile	Kidney Profile
Serum creatinine	Serum creatinine
Blood Urea Nitrogen	Blood Urea Nitrogen
Uric Acid	Uric Acid
HBA1C	HBA1C
Routine urine analysis	Routine urine analysis
USG Whole Abdomen	USG Whole Abdomen
General Tests	General Tests
X Ray Chest	X Ray Chest
ECG	ECG
2D/3D ECHO / TMT	2D/3D ECHO / TMT
Stress Test	Thyroid Profile (T3, T4, TSH)
PSA Male (above 40 years)	Mammography (above 40 years) and Pap Smear (above 30 years).
Thyroid Profile (T3, T4, TSH)	Dental Check-up consultation
Dental Check-up consultation	Physician Consultation
Physician Consultation	Eye Check-up consultation
Eye Check-up consultation	Skin/ENT consultation
Skin/ENT consultation	Gynaec Consultation

Medical Examination Report

Date : 19/03/2022

1. Personal Particulars

Name : Minaxi V. Nandkore

Age : 34 years

Gender : Male / Female

Marital Status : Married

Past & Present Medical History : H/o LSCS done in 2020

2. Clinical Medical Examination

Height : 159 cm

Weight : 69 kg

Blood Pressure : 120/86 mmHg

Pulse : 80 p/min

General Condition : Normal

Skin : Normal

Central Nervous System : Normal

Head & Neck : Normal

Cardiovascular System : Normal

Chest : Normal

Abdomen : Normal

Limbs : Normal

Last menstrual period : 27/02/2022

Vision: Right: Normal

Left: Normal

Colour vision : Normal/Colour Blind

Personal Habit : NO

Remarks : Fit / Unfit for employment
she is medically fit

Dr. Vighi D. Modh
MBBS
Reg. No. 674540

Dr's name, signature & chop

Dr. Dinesh S. Modh

M.D., D.M.R.E. (Radiodiagnosis)
Consultant Radiologist & Sonologist
Ex. Junior Lecturer, B.J. Medical College, Civil Hospital, A'bad.
Panel Doctor of L.I.C.



Patient's name : MINAXI U NANDKAR
Reg. ID : R-12546-21
Referred by : Dr. MEDIWHEEL

Age/Sex : 34 Years/Female
Accession : 10264
Date : 19/03/2022

2D- ECHO REPORT

FINAL CONCLUSION:

LV IS NORMAL SIZE. GOOD LV SYSTOLIC FUNCTION NO RWMA.
LVEF - 60%. NO CONCENTRIC LVH.
NORMAL LV COMPLANCE.
LA IS NORMAL SIZE. NO LA CLOT.
RV IS NORMAL SIZE. GOOD RV SYSTOLIC FUNCTION.
RA IS NORMAL SIZE.
MITRAL VALVE IS NORMAL. NO MS. MILD MR (15%). NO MVP.
AORTIC VALVE IS NORMAL. NO AS. NO AR.
TRICUSPID VALVE IS NORMAL. NO TR. RVSP-26 mmHg. NO PAH.

NO CLOT, NO VEGETATION, NO PERICARDIAL EFFUSION.

DIMENSIONS:

AORTA	2.6 C.M
LEFT ATRIUM	2.7 C.M
LVDD	4.1 C.M.
IVSD	1.0 C.M
PWD	1.0 C.M
LVDS	2.6 C.M.

COLOUR DOPPLER FINDING:

STRUCTURE	VELOCITY m/sec
	Max
PULMONARY VALVE	0.7
MITRAL VALVE	E : 0.7 A: 0.4
AORTIC VALVE	1.0

Dr. Avinash Bhaskar
DR AVINASH BHASKAR
Reg. No.: G-45946

ISO 9001:2015 Certified Diagnostics Center

Vidhi Imaging Center

L-86, Swatantra Senani Nagar, Opp. Akhbarnagar Petrol Pump, Nr. Akhbarnagar Circle, Nava-Vadaj, Ahmedabad - 380 013.

Phone : 079-2762 1406, Mobile : 98799 29406, 98250 09406, E-mail : vidhidiagnostics@gmail.com, Website : www.vidhidiagnostics.com

Time : Mon. to Sat. 9.00 am to 2.00 pm, 5.00 pm to 9.00 pm, Sunday 9.00 am to 12.00 Noon

FACILITIES : Live 3D-4D Sonography | Colour Doppler | Echo Cardiography | Interventional Radiology | Fetal Medicine | Digital X-Ray
Digital Mammography | Digital OPG / TMJ | ECG / TMT / PFT / EEG / EMG | Pathology Laboratory | Health Check Up Plans | Pre Employment Check Up

Dr. Dinesh S. Modh

M.D., D.M.R.E. (Radiodiagnosis)

Consultant Radiologist & Sonologist

Ex. Junior Lecturer, B.J. Medical College, Civil Hospital, A'bad.

Panel Doctor of L.I.C.



Patient's name : MINAXI U NANDKAR

Reg. ID : R-12546-21

Referred by : Dr. MEDIWHEEL

Age/Sex : 34 Years/Female

Accession : 10264

Date : 19/03/2022

USG ABDOMEN

LIVER: - Liver appears normal in size & show normal echotexture. No evidence of diffuse or focal lesion is seen. Intrahepatic biliary radicals appear normal. Portal vein and CBD appear normal. No e/o calculus is seen in bile duct.

GALL BLADDER: - Gall bladder is distended & appears normal. No evidence of calculus or cholecystitis is seen. No evidence of pericholecystic fluid is seen.

SPLEEN: - Spleen appears normal in size & shows normal echotexture. No evidence of diffuse or focal lesion is seen.

PANCREAS: - Pancreas appears normal size and echopattern. No e/o diffuse or focal lesion is seen. Main pancreatic duct appears normal.

KIDNEY: - Both Kidneys appear normal in size & echotexture.

No e/o calculus or hydronephrosis or hydroureter is seen in either side.

Cortico-medullary differentiation is maintained on either side.

Both suprarenal regions appear normal.

RIF & BOWEL LOOPS (By high frequency probe): - Normal.

No evidence of pre & para aortic lymphadenopathy is seen.

No evidence of free fluid is seen in abdomen.

No evidence of dilated or thickened bowel loops is seen.

Urinary bladder: - appears normal. No e/o calculus or mass lesion is seen in bladder.

Uterus appears normal in size and echopattern.

No evidence of diffuse or focal lesion is seen.

Cervical region appears normal.

Endometrial thickness is 6.4mm.

Both adnexal regions appear normal.

No e/o free fluid is seen in pouch of Douglas.

Thanks for reference.

Dr. Dinesh S. Modh
DR. DINESH S. MODH (Radiodiagnosis)
G-23825
M.D. DMRE (RADIO DIAGNOSIS)

ISO 9001:2015 Certified Diagnostics Center

Vidhi Imaging Center

L-86, Swatantra Senani Nagar, Opp. Indian Oil Petrol Pump, Akharnagar Circle, Nava Vadaj, Ahmedabad - 380 013.

Phone : (Radiology) 079-2762 1406 | M. 98799 29406, 98250 09406 | Time (Radiology) : Mon. to Sat. 9 am to 2 pm, 5 to 9 pm, Sunday 9 am to 12 Noon

E-mail : vidhidiagnostics@gmail.com, Website : www.vidhidiagnostics.com

Multislice CT Scan | CBCT-Dental Scan | Live 3D-4D Sonography | Colour Doppler | Echo Cardiography | Interventional Radiology | Maxillofacial Radiology | Fetal Medicine
Digital X-Ray | Digital Mammography | Digital OPG/TMJ | ECG/TMT/PFT/EEG/EMG | Audiometry | Pathology Laboratory | Health Check Up Plans | Pre Employment Check Up

CT SCAN & CBCT FACILITY NOW AVAILABLE

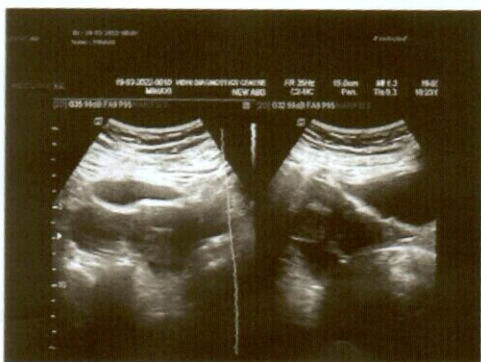
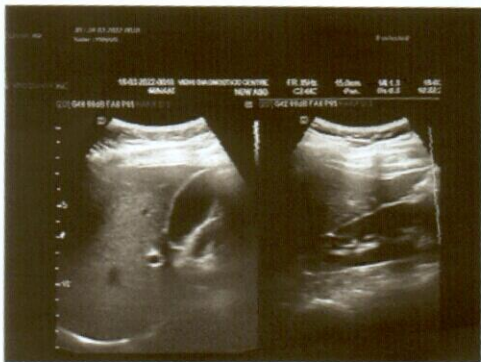
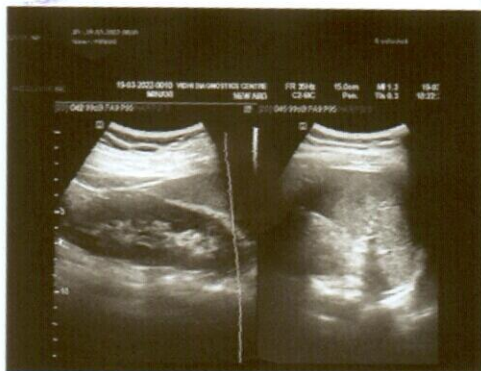
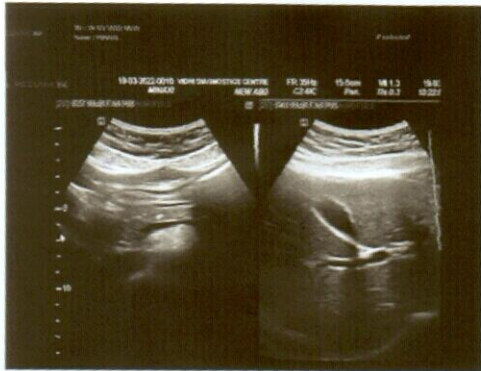

Dr. Dinesh S. Modh

M.D., D.M.R.E. (Radiodiagnosis)

Consultant Radiologist & Sonologist

Ex. Junior Lecturer, B.J. Medical College, Civil Hospital, A'bad.

Panel Doctor of L.I.C.



Patient's name : MINAXI U NANDKAR

Reg. ID : R-12546-21

Referred by : Dr. MEDIWHEEL

Age/Sex : 34 Years/Female

Accession : 10264

Date : 19/03/2022

X-RAY CHEST (PA VIEW)

Both lung fields appear normal.
No e/o consolidation or cavitations is seen.
Both costo-phrenic angles appear clear.
Cardiac size is with in normal limits.
Both domes of diaphragm appear normal.
Bony thoracic cage appears normal.

Thanks for reference.

Dr. Dinesh S. Modh
MD DMRE (Radiodiagnosis)
DR DINESH S. MODH-23825
M.D. DMRE(RADIODIAGNOSIS)

ISO 9001:2015 Certified Diagnostics Center

Vidhi Imaging Center

L-86, Swatantra Senani Nagar, Opp. Indian Oil Petrol Pump, Akhbarnagar Circle, Nava Vadaj, Ahmedabad - 380 013.

Phone : (Radiology) 079-2762 1406 | M. 98799 29406, 98250 09406 | Time (Radiology) : Mon. to Sat. 9 am to 2 pm, 5 to 9 pm, Sunday 9 am to 12 Noon

E-mail : vidhidiagnostics@gmail.com, Website : www.vidhidiagnostics.com

Multislice CT Scan | CBCT-Dental Scan | Live 3D-4D Sonography | Colour Doppler | Echo Cardiography | Interventional Radiology | Maxillofacial Radiology | Fetal Medicine
Digital X-Ray | Digital Mammography | Digital OPG/TMJ | ECG/TMT/PFT/EEG/EMG | Audiometry | Pathology Laboratory | Health Check Up Plans | Pre Employment Check Up

CT SCAN & CBCT FACILITY NOW AVAILABLE



Pathology Department



Patient's name : NANDKAR MINAXI UDARAMBHAI
Age/Sex : 34 Years/Female
Referred by : -
Collection Time : 09:10

Reg. ID : P-8588-21
Accession : 10248
Order Dt/time : 19/03/2022 09:10

Complete Blood Count

Sample Type: EDTA

Test Name	Result	Units	Biological Reference Interval
Blood Counts			
Haemoglobin :	11.3	Gms%	12.5 - 16.0
Total R.B.C. :	3.59	mill/c.mm	4.2 - 5.4
Total W. B. C. :	8,300	/cu mm	4000 - 10500
Platelet Count :	3,08,000	/cu.mm	1,50,000 - 4,50,000
Differential Count			
Neutrophils :	68	%	40 - 70
Lymphocytes :	28	%	20 - 40
Eosinophils :	02	%	1 - 4
Monocytes :	02	%	2 - 6
Basophils :	00	%	0 - 01
Blood Indices			
P. C. V :	33.0	%	37 - 47
M. C. V. :	92.1	fl	78 - 100
M.C.H :	31.6	pg	27 - 31
M. C. H. C. :	34.3	%	32 - 36
R.D.W :	13.4	%	11.5 - 14.0
E.S.R.(Westergren Method)			
After one hour :	08	mm/hr	3 - 12

TESTS DONE ON FULLY AUTOMATED HEMATOLOGY ANALYZER.

Dr. Gayatri M. Mehta
M. D. (Patho)

DR. GAYATRI M. MEHTA
MD(PATHOLOGY)

DR. ANAND D. PARIKH
MD(PATHOLOGY)

LAB USE ONLY (Entered by :GM Enter Date/Time:19/03/2022 10:02:00) (Verify by :GM Verify Date/Time:19/03/2022 17:52:00)

ISO 9001:2015 Certified Diagnostics Center
Vidhi Imaging Center | Pathology Department

L-86, Swatantra Senani Nagar, Opp. Akhbarnagar Petrol Pump, Nr. Akhbarnagar Circle, Nava-Vadaj, Ahmedabad - 380 013.

Ph. (Pathology) : 079-2764 5405, 8849893954 M. 98799 29406, 98250 09406, E-mail : vidhidiagnostics@gmail.com, Web. : www.vidhidiagnostics.com

Time (Pathology) : Mon. to Sat. 8.30 am to 8.00 pm, Sunday 9 am to 12 Noon

Pathology means science behind medicine

CT SCAN & CBCT FACILITY NOW AVAILABLE



Creating Life in Images



Pathology Department

Patient's name : NANDKAR MINAXI UDARAMBHAI
Age/Sex : 34 Years/Female
Referred by : -
Collection Time : 09:10

Reg. ID : P-8588-21
Accession : 10248
Order Dt/time : 19/03/2022 09:10

Blood Group

Sample Type: EDTA sample.

Test Name	Result
BG :	" B "
RH :	POSITIVE
Remarks	Done by forward grouping method.

Dr. Gayatri M. Mehta
DR GAYATRI MEHTA, D. (Patho)
MD(PATHOLOGY)
Reg. No. G-32215

DR. ANAND D. PARIKH
MD(PATHOLOGY)

LAB USE ONLY (Entered by :GM Enter Date/Time:19/03/2022 12:44:00) (Verify by :GM Verify Date/Time:19/03/2022 17:52:00)

ISO 9001:2015 Certified Diagnostics Center
Vidhi Imaging Center | Pathology Department

L-86, Swatantra Senani Nagar, Opp. Akhbarnagar Petrol Pump, Nr. Akhbarnagar Circle, Nava-Vadaj, Ahmedabad - 380 013.

Ph. (Pathology) : 079-2764 5405, 8849893954 M. 98799 29406, 98250 09406, E-mail : vidhidiagnostics@gmail.com, Web. : www.vidhidiagnostics.com

Time (Pathology) : Mon. to Sat. 8.30 am to 8.00 pm, Sunday 9 am to 12 Noon

Pathology means science behind medicine

CT SCAN & CBCT FACILITY NOW AVAILABLE

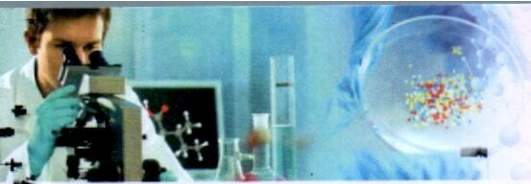

Creating life in Sanghar

Pathology Department

Patient's name : NANDKAR MINAXI UDARAMBHAI
Age/Sex : 34 Years/Female
Referred by : -
Collection Time : 09:10

Reg. ID : P-8588-21
Accession : 10248
Order Dt/time : 19/03/2022 09:10

Blood Glucose

Sample Type: Serum

Test Name	Result	Units	Biological Reference Interval
Fasting Blood Glucose : GOD-POD Method.	106.3	mg/dl	70 - 110

Blood Glucose

Sample Type: Serum

Test Name	Result	Units	Biological Reference Interval
Post Prandial Blood Glucose After 2hr. : GOD-POD Method.	<u>131.0</u>	mg/dl	80 - 140

Dr. Gayatri M. Mehta
DR GAYATRI MEHTA
MD(PATHOLOGY)
M. D. (Patho)
Reg. No. G-32215

DR. ANAND D. PARIKH
MD(PATHOLOGY)

LAB USE ONLY (Entered by :GM Enter Date/Time:19/03/2022 13:27:00) (Verify by :GM Verify Date/Time:19/03/2022 17:52:00)

ISO 9001:2015 Certified Diagnostics Center

Vidhi Imaging Center | Pathology Department

L-86, Swatantra Senani Nagar, Opp. Akhbaragar Petrol Pump, Nr. Akhbaragar Circle, Nava-Vadaj, Ahmedabad - 380 013.

Ph. (Pathology) : 079-2764 5405, 8849893954 M. 98799 29406, 98250 09406, E-mail : vidhidiagnostics@gmail.com, Web. : www.vidhidiagnostics.com

Time (Pathology) : Mon. to Sat. 8.30 am to 8.00 pm, Sunday 9 am to 12 Noon

Pathology means science behind medicine

CT SCAN & CBCT FACILITY NOW AVAILABLE

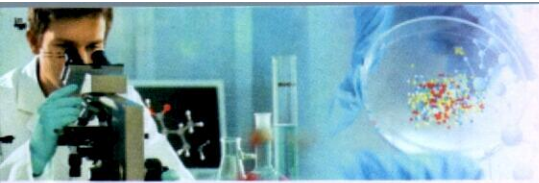

Pathology Department

Patient's name : NANDKAR MINAXI UDARAMBHAI
 Age/Sex : 34 Years/Female
 Referred by : -
 Collection Time : 09:10

Reg. ID : P-8588-21
 Accession : 10248
 Order Dt/time : 19/03/2022 09:10

HbA1C

Sample Type: Serum

Test Name	Result	Units	Biological Reference Interval
HbA1C :	4.6	%	Non-diabetic: 4.2-6.2 Pre-diabetic : 6.3-7.2 Diabetic : 7.3-8.2
Mean Blood Glucose of Last 03 months.	85.32	mg/dl	

Comment

NOTE:

*As per the new 2009 update of American Diabetes Association regarding HbA1C & Mean Blood Glucose relationship.
 This test is used to monitor diabetic patients compliance with the therapeutic regimen and logo It's level is proportional to both the average blood glucose concentration and the life span of the red blood cells (RBC) in circulation. HbA1c values are free of day to day glucose fluctuations and are unaffected by exercise or recent food intake.

Dr. Gayatri M. Mehta

M. D. (Patho)

DR GAYATRI MEHTA
MD(PATHOLOGY)
Reg. No. G-32215

DR. ANAND D. PARIKH
MD(PATHOLOGY)

LAB USE ONLY (Entered by :GM Enter Date/Time:19/03/2022 12:43:00) (Verify by :GM Verify Date/Time:19/03/2022 17:52:00)

ISO 9001:2015 Certified Diagnostics Center
Vidhi Imaging Center | Pathology Department

L-86, Swatantra Senani Nagar, Opp. Akhbarnagar Petrol Pump, Nr. Akhbarnagar Circle, Nava-Vadaj, Ahmedabad - 380 013.

Ph. (Pathology) : 079-2764 5405, 8849893954 M. 98799 29406, 98250 09406, E-mail : vidhidiagnostics@gmail.com, Web : www.vidhidiagnostics.com

Time (Pathology) : Mon. to Sat. 8.30 am to 8.00 pm, Sunday 9 am to 12 Noon

Pathology means science behind medicine

CT SCAN & CBCT FACILITY NOW AVAILABLE



Pathology Department



Patient's name : NANDKAR MINAXI UDARAMBHAI
Age/Sex : 34 Years/Female
Referred by : -
Collection Time : 09:10

Reg. ID : P-8588-21
Accession : 10248
Order Dt/time : 19/03/2022 09:10

Lipid Profile

Sample Type: Serum

Test Name	Result	Units	Biological Reference Interval
S. Cholesterol : Oxidase-esterase method.	136.0	mg/dl	0 - 200
S. Triglyceride : Enzymatic Colorimetry method	89.9	mg/dL	0 - 200
S. HDL - Cholesterol : Serum by Enzymatic method.	57.3	mg/dL	35 - 65
S. LDL - Cholesterol : Serum by Enzymatic method	60.72	mg/dL	0 - 130
S. VLDL - Cholesterol :	17.98	mg/dL	0 - 30
S. Chole/HDL.Ratio :	2.37		1 - 6
S. LDL / HDL Cholesterol Ratio :	1.06		0 - 3.5

Dr. Gayatri M. Mehta

M. D. (Patho)

DR GAYATRI MEHTA
MD(PATHOLOGY)
Reg. No. G-32215

DR. ANAND D. PARIKH
MD(PATHOLOGY)

LAB USE ONLY (Entered by :GM Enter Date/Time:19/03/2022 12:43:00) (Verify by :GM Verify Date/Time:19/03/2022 17:52:00)

ISO 9001:2015 Certified Diagnostics Center

Vidhi Imaging Center. | Pathology Department

L-86, Swatantra Senani Nagar, Opp. Akhbarnagar Petrol Pump, Nr. Akhbarnagar Circle, Nava-Vadaj, Ahmedabad - 380 013.

Ph. (Pathology) : 079-2764 5405, 8849893954 M. 98799 29406, 98250 09406, E-mail : vidhidiagnostics@gmail.com, Web. : www.vidhidiagnostics.com

Time (Pathology) : Mon. to Sat. 8.30 am to 8.00 pm, Sunday 9 am to 12 Noon

Pathology means science behind medicine

CT SCAN & CBCT FACILITY NOW AVAILABLE



Creating Life in Punjab

Pathology Department

Patient's name : NANDKAR MINAXI UDARAMBHAI
 Age/Sex : 34 Years/Female
 Referred by : -
 Collection Time : 09:10

Reg. ID : P-8588-21
 Accession : 10248
 Order Dt/time : 19/03/2022 09:10

BIOCHEMISTRY

Sample type : Serum

Test Name	Result	Units	Biological Reference Interval
Urea, (Serum by GLDH method) :	19.0	mg/dl	10 - 50
S.Uric acid, (Serum by Uricase method) :	5.7	mg/dl	2.4-5.7
Bun :	8.9	mg/dl	6-20
Creatinine, (Serum by Enzymatic reaction) :	0.58	mg/dl	0.5-1.2
S.G.P.T (ALT) : (Serum by IFCC method)	10.9	U/L	0 - 40
S.G.O.T (AST) : (Serum by IFCC method)	17.0	U/L	0 - 37
ALK.PHOSPHATASE : (Serum by PNP method)	82.0	U/L	35-104
G.G.T :	13.6	U/L	8 - 78
<u>BILIRUBIN</u>			
Total :	0.66	mg/dl	Up to 1.2
Direct :	0.32	mg/dl	0-0.7
Indirect :	0.34	mg/dl	0 - 0.5
<u>SERUM PROTEINS</u>			
Total Protein (Serum by Biuret method) :	7.28	gms/dl	
Albumin (Serum by BCG method) :	4.15	gms/dl	3.97-4.94
Globulins :	3.13	gms/dl	2.3 - 3.5
A/G Ratio :	1.326		0.9 - 2.9

Dr. Gayatri M. Mehta
M. D. (Patho)

DR GAYATRI MEHTA
MD(PATHOLOGY)
Reg No: G-32215

DR. ANAND D. PARIKH
MD(PATHOLOGY)

LAB USE ONLY (Entered by :GM Enter Date/Time:19/03/2022 12:43:00) (Verify by :GM Verify Date/Time:19/03/2022 17:52:00)

ISO 9001:2015 Certified Diagnostics Center
Vidhi Imaging Center | Pathology Department

L-86, Swatantra Senani Nagar, Opp. Akhbarnagar Petrol Pump, Nr. Akhbarnagar Circle, Nava-Vadaj, Ahmedabad - 380 013.

Ph. (Pathology) : 079-2764 5405, 8849893954 M. 98799 29406, 98250 09406, E-mail : vidhidiagnostics@gmail.com, Web. : www.vidhidiagnostics.com

Time (Pathology) : Mon. to Sat. 8.30 am to 8.00 pm, Sunday 9 am to 12 Noon

Pathology means science behind medicine

CT SCAN & CBCT FACILITY NOW AVAILABLE



Creating life in Sanghar



Pathology Department

Patient's name : NANDKAR MINAXI UDARAMBHAI
Age/Sex : 34 Years/Female
Referred by : -
Collection Time : 09:10

Reg. ID : P-8588-21
Accession : 10248
Order Dt/time : 19/03/2022 09:10

Thyroid Function Test

Sample Type: Serum

Test Name	Result	Units	Biological Reference Interval
TOTAL T3 :	0.844	ng/ml	0.84 - 2.0
TOTAL T4 :	6.9	ug/dl	5.1 - 14.0
TSH(Ultra sensitive) :	3.985	mIU/L	0.27 - 4.2

Method : Electrochemiluminescence Immunoassay "ECLIA"

Test done on Roche Cobas e411 Immunoassay Analyser

Dr. Gayatri M. Mehta
DR GAYATRI MEHTA M. D. (Patho)
MD(PATHOLOGY)
Reg. No. G-32215

DR. ANAND D. PARIKH
MD(PATHOLOGY)

LAB USE ONLY (Entered by : GM Enter Date/Time:19/03/2022 12:44:00) (Verify by : GM Verify Date/Time:19/03/2022 17:52:00)

ISO 9001:2015 Certified Diagnostics Center
Vidhi Imaging Center | Pathology Department

L-86, Swatantra Senani Nagar, Opp. Akhbarnagar Petrol Pump, Nr. Akhbarnagar Circle, Nava-Vadaj, Ahmedabad - 380 013.

Ph. (Pathology) : 079-2764 5405, 8849893954 M. 98799 29406, 98250 09406, E-mail : vidhidiagnostics@gmail.com, Web. : www.vidhidiagnostics.com

Time (Pathology) : Mon. to Sat. 8.30 am to 8.00 pm, Sunday 9 am to 12 Noon

Pathology means science behind medicine

CT SCAN & CBCT FACILITY NOW AVAILABLE



Pathology Department

Patient's name : NANDKAR MINAXI UDARAMBHAI
Age/Sex : 34 Years/Female
Referred by : -
Collection Time : 09:10

Reg. ID : P-8588-21
Accession : 10248
Order Dt/time : 19/03/2022 09:10

Urine Analysis

Sample Type: Urine

Test Name	Result	Units	Biological Reference Interval
<u>Physical Examination</u>			
Quantity :	20	ml	0 - 500 ml
Colour :	Yellowish		Pale Yellow
Transparency :	Slight Turbid.		Clear
Reaction :	Acidic		4.6 - 8.0
Specific Gravity :	1.005		1.016 - 1.022
Sediment :	Present		
<u>Chemical Examination</u>			
Albumin :	Present (Faint Trace)		Absent
Sugar :	NIL		Absent
Acetone :	Absent		Absent
Bile Salts :	Absent		Absent
Bile Pigments :	Absent		Absent
Urobilinogen :	Absent		Absent
Nitrites :	Absent		Absent
<u>Microscopic Examination</u>			
Red blood Cells :	2-3	/h.p.f	Absent
Pus Cells :	1-2	/h.p.f	Absent
Epithelial Cells :	1-2	/h.p.f	< 10.0
Amorphous :	Absent	/h.p.f	Absent
Bacteria :	Absent	/h.p.f	Absent
Crystals :	Absent	/h.p.f	Absent
Casts :	Absent	/h.p.f	Absent
Fungus :	Not seen	/h.p.f	Absent

Dr. Gayatri M. Mehta
M. D. (Patho)

Reg. No. G-32215
DR GAYATRI MEHTA
MD(PATHOLOGY)

DR. ANAND D. PARIKH
MD(PATHOLOGY)

ISO 9001:2015 Certified Diagnostics Center

LAB USE ONLY (Entered by: GM Enter Date/Time: 19/03/2022 12:43:00, Verify by: GM Verify Date/Time: 19/03/2022 17:52:00)

L-86, Swatantra Senani Nagar, Opp. Akhbarnagar Petrol Pump, Nr. Akhbarnagar Circle, Nava-Vadaj, Ahmedabad - 380 013.

Ph. (Pathology) : 079-2764 5405, 8849893954 M. 98799 29406, 98250 09406, E-mail : vidhidiagnostics@gmail.com, Web. : www.vidhidiagnostics.com

Time (Pathology) : Mon. to Sat. 8.30 am to 8.00 pm, Sunday 9 am to 12 Noon

Pathology means science behind medicine

CT SCAN & CBCT FACILITY NOW AVAILABLE



भारत सरकार



आधार

भारतीय विशिष्ट ओळखास प्राधिकरण

भारत सरकार

Unique Identification Authority of India

Government of India

नोंदणीनी ओळख / Enrollment No. 0664/10101/00014

17/08/2016

To
Gohil Minaxi Jigneshsinh
गोहिल मीनाक्षी जिग्नेशसिंह
300
patel vas
near ramji mandir
memnagar
Ahmedabad City
Memnagar, Ahmadabad City, Ahmedabad,
Gujarat - 380052
9723150200



KA485371076FH

48537107



तुमारे आधार नंबर / Your Aadhaar No. :

5162 0518 6931

मारे आधार, मारी ओळख



भारत सरकार

Government of India

गोहिल मीनाक्षी जिग्नेशसिंह
Gohil Minaxi Jigneshsinh



जन्म तारीख / DOB: 28/08/1986

स्त्री / Female

5162 0518 6931



मारे आधार, मारी ओळख

Vidhi Diagnostics
Swatantra-Senani Nagar,
Akhbarnagar Bus Terminals,
Akhbarnagar Circle,
Wadaj, Ahmedabad-13.

Dr. Vidhi D. Modh
MBBS
Reg. No. G-74540



Dr. Vidhi D. Modh
MBBS,
Reg. No. G-74540

Vidhi Diagnostics
! 86, Swatantra-Senani Nagar,
C.P. Akhbarnagar Bus Terminals,
Nr. Akhbarnagar Circle,
New Wadaj, Ahmedabad-13.

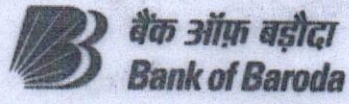

नाम मीनाक्षी उदारामभाई नांदकर
Name MINAXI UDARAMBHAI NANDKAR

कर्मचारी कूट क्र. 170416
Employee Code No.

जारीकर्ता प्राधिकारी
Issuing Authority



धारक के हस्ताक्षर
Signature of Holder