

35 Years

Rate 72  
PR 132  
QRSD 80  
QT 396  
QTc 434

--AXIS--

P 67  
QRS 80  
T -3

12 Lead; Standard Placement

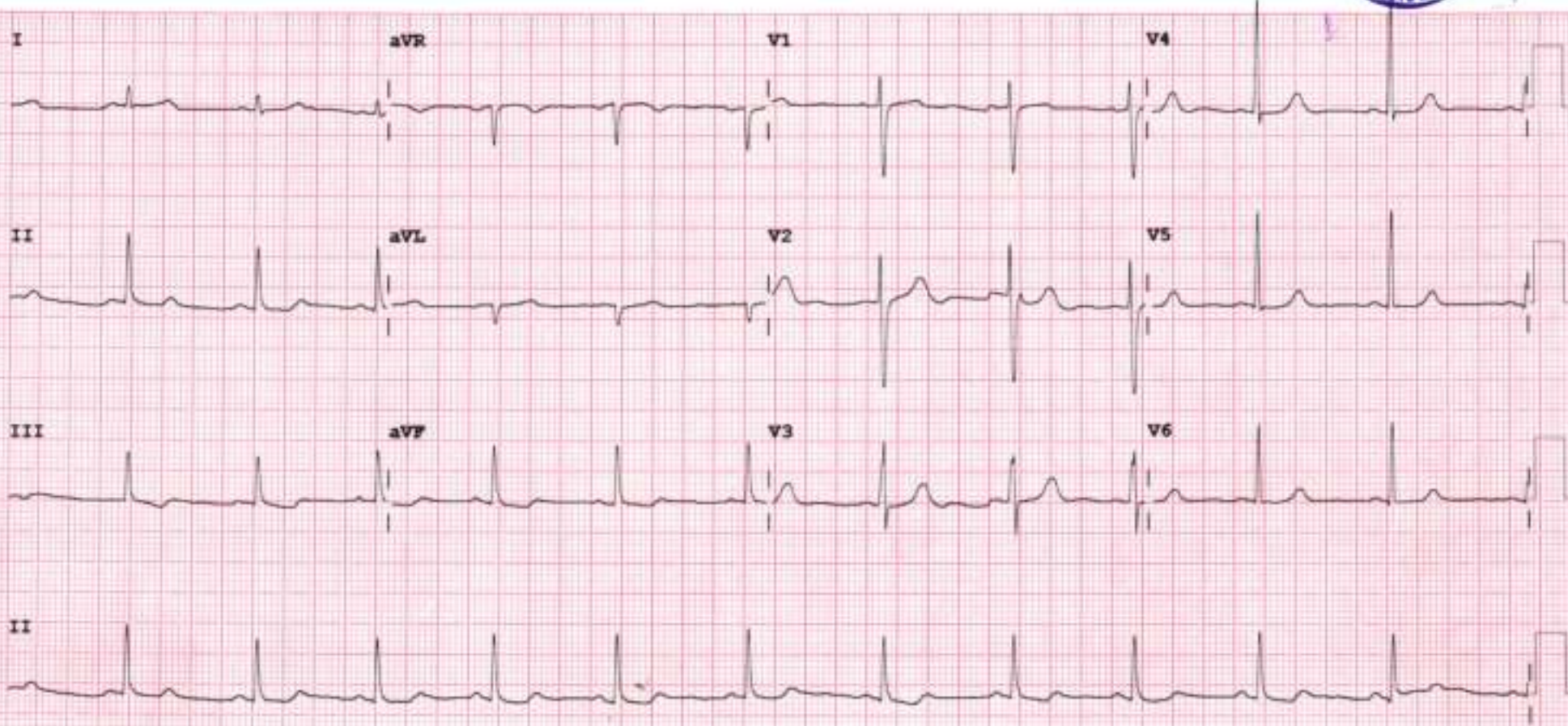

Device:

Speed: 25 mm/sec    Limb: 10 mm/mV    Chest: 10.0 mm/mV

F 50- 0.50-150 Hz W

PH09

P7



## 2D-ECHOCARDIOGRAPHY AND COLOR DOPPLER REPORT

**NAME: PUSHPABEN PARMAR**

**AGE/SEX: 35 YRS/FEMALE**

**DATE: 17/02/2024**

**REF BY: DIRECT**

### **OBSERVATION:**

- NORMAL LV SIZE AND NORMAL LV SYSTOLIC FUNCTION. LVEF = 60% (VISUAL).
- NO RWMA AT REST.
- NO LV DIASTOLIC DYSFUNCTION.
- TRIVIAL MR. NO MS.
- NO AR. NO AS.
- TRIVIAL TR. NO PAH.
- NORMAL SIZED LA, RA & RV WITH NORMAL RV SYSTOLIC FUNCTION.
- NORMAL SIZED MPA, RPA & LPA.
- INTACT IAS & IVS.
- NO E/O INTRACARDIAC CLOT/VEGETATION/PE.
- NORMAL IVC.
- NORMAL PERICARDIUM.

**LA: 31MM**

**AO: 29MM**

**IVS: 10/14MM**

**LVPW: 10/14MM**

**LVID: 42/23MM**

### **CONCLUSION:**

- NORMAL LV/RV SIZE AND SYSTOLIC FUNCTION.
- NO RWMA AT REST.
- LVEF = 60% (VISUAL).

  
**DR. NIRAY BHALANI**  
[CARDIOLOGIST]

**DR. ARVIND SHARMA**  
[CARDIOLOGIST]



**PATIENT NAME: PUSHPABEN P. PARMAR**

**AGE/SEX: 35Y/F**

**DATE:17 February 2024**

**CHEST X-RAY (PA)**

Both lung fields appear normal.

Both hila appear normal

Bilateral costo-phrenic angles appear grossly clear

Mediastinum and cardiac shadow appear normal

Bony thorax appears unremarkable

No evidence of free gas under domes of diaphragm

**IMPRESSION:**

- NO SIGNIFICANT ABNORMALITY NOTED IN LUNG FIELDS
- NORMAL CARDIAC SHADOW

**DR HARIKRUSHNA PATEL (MD)**  
**CONSULTANT RADIOLOGIST**

*Not all pathologies can be detected on ultrasound in each scan. Further radiographic evaluation is suggested if required.*





PATIENT NAME: PUSHPABEN P. PARMAR

AGE/SEX: 35Y/F

DATE: 17 February 2024

**ULTRASOUND OF ABDOMEN & PELVIS**

**LIVER** appears normal in size and shows normal parenchymal echogenicity. No evidence of focal lesion. No evidence of dilated IHBR or portal vein. CBD appears normal.

**GALL BLADDER** is distended. No evidence of abnormal wall thickening or any significant calculus within.

**PANCREAS** appears normal. MPD is WNL.

**SPLEEN** appears normal in size and shows normal parenchymal echogenicity. No evidence of focal lesion.

**BOTH KIDNEYS** appear normal in size, shape and position.

Show normal cortical echogenicity. Corticomedullary differentiation is maintained.

No evidence of calculus or hydronephrosis on either side.

**URINARY BLADDER** is partially full. No evidence of abnormal wall thickening or any significant calculus within.

**UTERUS** appears normal in size and position. CET is WNL (11 mm). No evidence of focal lesion noted. Bilateral ovaries appear normal in size. No evidence of focal or obvious mass lesion noted.

**BOWEL LOOPS** appear normal and show normal peristalsis.

No evidence of LYMPHADENOPATHY noted.

No evidence of ASCITES noted.

**IMPRESSION:**

- NO SIGNIFICANT ABNORMALITY AT PRESENT SCAN.

DR HARI KRISHNA PATEL (MD)  
CONSULTANT RADIOLOGIST

*Not all pathologies can be detected on ultrasound in each scan. Further radiographic evaluation is suggested if required.*





Patient Name :	Pushpaben Pratikumar Parmar	Sample No. :	20240213234
Patient ID :	20220804123	Visit No. :	OPD20240225968
Age / Sex :	35y 5m Female	Coll. Date :	17/02/2024 09:15
Consultant :	DR SAURABH JAIN	S. Coll. Date :	17/02/2024 09:49
Ward :	-	Report Date :	17/02/2024 13:52

### CBC, ESR

Investigation	Result	Normal Value
Hemoglobin :	11.4 gm/dl [L]	12.5 to 16.0 gm/dl
P.C.V. :	36.3 % [L]	37.0 to 47.0 %
M.C.V. :	73.9 fl [L]	78 to 100 fl
M.C.H. :	23.2 pg [L]	27 to 31 pg
M.C.H.C. :	31.4 g/dl [L]	32 to 36 g/dl
RDW :	13.4 %	11.5 to 14.0 %
RBC Count :	4.91 X 10 <sup>6</sup> / cumm	4.2 to 5.4 X 10 <sup>6</sup> / cumm
Polymorphs :	67 %	38 to 70 %
Lymphocytes :	29 %	15 to 48 %
Eosinophils :	2 %	0 to 6 %
Monocytes :	2 % [L]	3 to 11 %
Total :	100	< 100 > 100
WBC Count :	7600 /cmm	4000 to 10000 /cmm
Platelets Count :	220000 /cmm	1,50,000 to 4,50,000 /cmm
ESR - After One Hour :	10 mm/hr	1 to 20 mm/hr

**Dr.Mehul Desai**  
M.B.D.C.P  
Reg.No.G-9521



**Savita**  
Superspecialty Hospital  
(A Unit of Solace Healthcare Pvt. Ltd.)

Parivar Char Rasta, Waghodia-Dabhol Ring Road, Vidodara-390019  
0265-2578844 / 2578849 63596 88442  
mh@savitahospital.com savitahospital.com



Patient Name :	Pushpaben Pratikkumar Parmar	Sample No. :	20240213234
Patient ID :	20220804123		
Age / Sex :	35y 5m/Female	Visit No. :	OPD20240225968
Consultant :	DR SAURABH JAIN	Call. Date :	17/02/2024 09:15
Ward :	-	S. Coll. Date :	17/02/2024 09:49
		Report Date :	17/02/2024 13:52

**Blood Group**

Investigation	Result	Normal Value
BLOOD GROUP :		
ABO	A	
Rh	Positive	

Dr. Mehul Desai  
M.B.D.C.P  
Reg.No.G-9521



Patient Name :	Pushpaben Pratikkumar Parmar	Sample No. :	20240213234
Patient ID :	20220804123	Visit No. :	OPD20240225968
Age / Sex :	35y 5m/Female	Call. Date :	17/02/2024 09:15
Consultant :	DR. SAURABH JAIN	S. Coll. Date :	17/02/2024 09:49
Ward :	-	Report Date :	17/02/2024 13:52

### FBS & PPBS

Investigation	Result	Normal Value
Blood Sugar (FBS) :	71 mg/dl	74 - 100 mg/dl
Urine Sugar ( FUS ) :	Nil	
Blood Sugar (PP2BS) :	73 mg/dl	70 to 120 mg/dl
Urine Sugar ( PP2US ) :	Nil	

### HBA1C

Investigation	Result	Normal Value
Glycosylated Hb :	5.1 %	Near Normal Glycemia : 6 to 7 Excellent Control : 7 to 8 Good Control : 8 to 9 Fair Control : 9 to 10 Poor Control : > 10
Average Plasma Glucose of Last 3 Months :	99.67	

*Mehul Desai*

Dr.Mehul Desai  
M.B.D.C.P  
Reg.No.G-9521



**Savita**  
Superspeciality Hospital  
(A Unit of Solace Healthcare Pvt. Ltd.)

Parivar Char Rasta, Waghodia-Dabhoi Ring Road, Vadodara-390019

0265-2578844 / 2578849 63596 88442

mh@savitahospital.com savitahospital.com



<b>Patient Name :</b> Pushpaben Pratikkumar Parmar	<b>Sample No. :</b> 20240213234
<b>Patient ID :</b> 20220804123	
<b>Age / Sex :</b> 35y 5m/Female	<b>Visit No. :</b> OPD20240225968
<b>Consultant :</b> DR SAURASH JAIN	<b>Call. Date :</b> 17/02/2024 09:15
<b>Ward :</b> -	<b>S. Coll. Date :</b> 17/02/2024 09:49
	<b>Report Date :</b> 17/02/2024 13:52

### RENAL FUNCTION TEST

Investigation	Result	Normal Value
Creatinine :	0.7 mg/dl	0.6 - 1.4 mg/dl
Urea :	18 mg/ dl	13 - 45 mg/dl
Uric Acid :	3.5 mg/dl	3.5 - 7.2 mg/dl
Calcium :	7.8 mg/dl	8.5 - 10.5
Phosphorus :	3.6 mg/dl	1.5 - 6.8

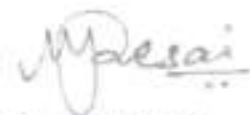

**Dr.Mehul Desai**  
M.B.D.C.P  
Reg.No.G-9521







**Savita**  
Superspeciality Hospital  
(A Unit of Solace Healthcare Pvt. Ltd.)

Parivar Char Rasta, Waghodia-Dabhoi Ring Road, Vadodara-390019  
0265-2578844 / 2578849 63596 88442  
mh@savitahospital.com savitahospital.com



Patient Name :	Pushpaben Pratikkumar Parmar	Sample No. :	20240213234
Patient ID :	20220804123	Visit No. :	OPD20240225968
Age / Sex :	35y 5m/Female	Call. Date :	17/02/2024 09:15
Consultant :	DR SAURABH JAIN	S. Coll. Date :	17/02/2024 09:49
Ward :	-	Report Date :	17/02/2024 13:52

### LFT (Liver Function Test)

Investigation	Result	Normal Value
Total Bilirubin :	0.8 mg/dl	0.2 to 1.0 mg/dl
Direct Bilirubin :	0.4 mg/dl	0.0 to 0.2 mg/dl
Indirect Bilirubin :	0.4 mg/dl	0.0 to 0.8 mg/dl
AST (SGOT) :	22 U/L	5 to 34 U/L
ALT (SGPT) :	18 U/L	0 to 55 U/L
Total Protein (TP) :	6.8 g/dL	6.4 to 8.3 g/dl
Albumin (ALB) :	3.8 g/dl	3.5 to 5.2 g/dl
Globulin :	3 g/dl	2.3 to 3.5 g/dl
A/G Ratio :	1.27	
Alkaline Phosphatase (ALP) :	86 U/L	40 to 150 U/L
GAMMA GT. :	12 U/L	7 to 35 U/L

Dr. Mehul Desai  
M.B.D.C.P  
Reg.No.G-9521



Patient Name :	Pustpaben Pratikumar Parmar	Sample No. :	20240213234
Patient ID :	20220804123	Visit No. :	OPD20240225968
Age / Sex :	35y 5m/Female	Call. Date :	17/02/2024 09:15
Consultant :	DR SAURABH JAIN	S. Coll. Date :	17/02/2024 09:49
Ward :	-	Report Date :	17/02/2024 13:52

### Lipid Profile

Investigation	Result	Normal Value
Sample :	Fasting	
Sample Type :	Normal	
Cholesterol (Chol) :	111 mg/dl	Low risk : < 200 Moderate risk : 200 - 239 High risk : > or = 240
Triglyceride :	40 mg/dl	Normal : < 200.0 High : 200 - 499 Very High : > or = 500
HDL Cholesterol :	65 mg/dl	Low risk : >or = 60 mg/dL High risk : Up to 35 mg/dL
LDL :	38 mg/dl [L]	131.0 to 159.0(N) < 130.0(L) > 159.0(H)
VLDL :	8 mg/dl	Up to 0 to 34 mg/dl
LDL/HDL Ratio :	0.58	Low risk : 0.5 to 3.0 Moderate risk : 3.0 to 6.0 Elevted level high > 6.0
Total Chol / HDL Ratio :	1.71	Low Risk : 3.3 to 4.4 Average Risk : 4.4 to 7.1 Moderate Risk : 7.1 to 11.0 High Risk : > 11.0
Total Lipids :	516 mg/dl	400 to 700 mg/dl

**Note :-** Lipemic samples give high triglyceride value and false, low LDL value.

**Dr. Mehul Desai**  
M.B.D.C.P  
Reg.No.G-9521

## CONDITIONS OF REPORTING

1. The reported results are for the referring doctor's information only. Isolated results may not confirm the final diagnosis of a disease and should be interpreted with patient's clinical history, keeping in mind the limitations of methodology and technology. Partial reproduction of these reports are illegal.
2. Neither Unipath Speciality Laboratory (Baroda) LLP nor its partners, officer, employee / representatives and affiliate assume liability, responsibility for any loss or damage of any nature whatsoever that may be incurred or suffered by any person as a result of use of the report.
3. In case of collected specimens, which are referred to USL(B). LLP from a referral centre, it is presumed that patient's demographics are verified and confirmed at the point of generation of the said specimens and the result(s) relate only to the samples(s) receive.
4. USL(B). LLP does not verify client/patients' identity at the time of sample collection. It is presumed that whatever information given by them is true which is reflected in reports.
5. Laboratory results are subject to pre-analytical, analytical, post-analytical variable and technical limitations including human errors. USL(B). LLP kindly requests to correlate the reported results clinically. USL(B). LLP strongly recommends reconfirmation of high abnormal/unusual results with repeat fresh sample before taking any medical decision.
6. Results relate only to the sample tested. Result of laboratory tests may vary from laboratory to laboratory and also in some parameters from time to time for the same patient; may be due to physiological variations, different methodology, technology & its limitations etc.
7. A requested test might not be performed in case of following reasons: a) Insufficient quantity of specimen (inadequate collection/spillage in transit) b) Specimen quality unacceptable (hemolysed/clotted/lipemic etc) c) Incorrect specimen type d) Incorrect identity of specimen. In above mentioned circumstances it is expected that a fresh specimen will be sent for the purpose of the reporting on the same parameter.
8. In unanticipated circumstances (non-availability of kits, instrument breakdown & natural calamities) tests may not be reported as per schedule. However USL(B). LLP, will ensure that the delay is minimized.
9. The sex of the fetus will not be revealed as per the Prenatal Diagnostic Technique (Regulation and Prevention of Misuse Act, 1994)
10. Tests parameters marked by asterisks (\*) are excluded from the "scope" of NABL accredited tests.
11. It is mandatory to send Biopsy/Histopathology specimen in 10% formalin.
12. Partial reproduction of these reports are illegal & not permitted.
13. These reports are not valid for medico-legal purposes.
14. Any queries regarding possible interpretation / clinical - pathological correlation from referring doctor/patient should be directed to the pathologists.
15. Subject to Baroda Jurisdiction only.

## GENERAL PRINCIPLES OF LABORATORY TESTING & LABORATORY REFERENCE RANGES

1. Under the best of circumstances, no test is having 100% sensitivity & 100% specificity. In the majority of laboratory parameters, the combination of short-term physiologic variation & analytical error/technological limitations are sufficient to render the interpretation of single determinations difficult especially when the concentrations are in borderline range. Any particular laboratory test result may be misleading (not correlating with clinical findings) for large varieties of reasons, regardless of high quality of laboratory, such results should be rechecked. If indicated new specimen should be submitted.
2. Reference ranges (biological reference interval) vary from one laboratory to another and with age, sex, race, size, physiologic status (e.g. pregnancy & lactation) that apply to the particular patient. Reference values represent the statistical data for 95% of the population; values outside these ranges do not necessarily represent disease. Result may still be within the reference range but be elevated above the patient's baseline, which is why serial testing is important in a number of conditions.
3. The effects of drugs on laboratory test values must never be overlooked. Laboratory values in elderly must be interpreted in light of many factors that affects "normal" values in this group.
4. Negative laboratory test results do not necessary rule out a clinical diagnosis.

## TEAM OF DOCTORS

Dr. Girish Gupta, MD (Path)	Dr. Rakesh Shah MD (Path) , DCP
Dr. Ankit Jhaveri MD (Path)	Dr. Vishal Jhaveri, DCP
Dr. Rachna Parekh DCP	Dr. Hetal Parikh MD (Path) FRCPath (UK)
Dr. Priya Mangukiya MD (Microbiology)	Dr. Sukanya Patra MBBS, MD (Path)
Dr. Varsha Raimalani, PhD	Dr. Shreyas Nisarta MD(Path)
Dr. Nehal Tiwari MD (Path)	Dr. Vaishali Bhatt, DCP

## OUR UNITS

- a) Aayu Path Lab (Tarsali) - 9376224836, 7043940202
- b) Purak Hi-Tech Lab (Nizampura) - 7229046350, 9377559900
- c) Dr. Jhaveri Laboratory (Akota) - 0265-2329428, 9998724579
- d) Dr. Jhaveri Laboratory (Polo Ground) - 0265-2424335, 9725282172
- e) Jhaveri Advanced Path Lab (Subhanpura)
- f) Jhaveri Advanced Path Lab (Waghodiya road)



Unipath Specialty Laboratory (Baroda) LLP, Plot No. 10, HITEC Bank, N. K. Road, Krishna Char Rasta, Akola, Vadodra - 390020  
 Unipath Specialty Laboratory (Baroda) LLP, Plot No. 10, HITEC Bank, N. K. Road, Krishna Char Rasta, Akola, Vadodra - 390020  
 Mobile: 7728800500 / 8155028222 | Email: info.baroda@unipathllp.in  
 Home Visit / OPD Reception : 9998724579



### TEST REPORT

Reg. No. : 40201009176      Reg. Date : 17-Feb-2024 12:34  
 Name : Ms. PUSHPA PARMAR  
 Age : 35 Years      Gender : Female      Ref. No. :  
 Ref. By :  
 Location : SAVITA SUPERSPECIALTY HOSPITAL @ WAGHODIYA ROAD  
 Collected On : 17-Feb-2024 12:34  
 Approved On : 17-Feb-2024 13:35  
 Dispatch At :  
 Tele No. :

Test Name	Results	Units	Bio. Ref. Interval
<b>THYROID FUNCTION TEST</b>			
T3 (triiodothyronine) <small>Method: CLIA</small>	1.18	ng/mL	0.6 - 1.81
T4 (Thyroxine) <small>Method: CLIA</small>	9.60	ug/dL	4.5 - 12.6
TSH ( ultra-sensitive) <small>Method: CLIA</small>	1.479	uIU/mL	0.55 - 4.78
Sample Type: Serum			

**Comments:**

Thyroid stimulating hormone (TSH) is synthesized and secreted by the anterior pituitary in response to a negative feedback mechanism involving concentrations of FT3 (free T3) and FT4 (free T4). Additionally, the hypothalamic tripeptide, thyrotropin-releasing hormone (TRH), directly stimulates TSH production. TRH stimulates thyroid cell production and hypertrophy, also stimulates the thyroid gland to synthesize and secrete T3 and T4. Quantification of TSH is significant to differentiate primary (thyroid) from secondary (pituitary) and tertiary (hypothalamic) hypothyroidism. In primary hypothyroidism, TSH levels are significantly elevated, while in secondary and tertiary hypothyroidism, TSH levels are low.

**TSH levels During Pregnancy:**

- First Trimester : 0.1 to 2.5 uIU/mL
- Second Trimester : 0.2 to 3.0 uIU/mL
- Third trimester : 0.3 to 3.0 uIU/mL

Reference - Carl A. Burtis, Edward R. Ashwood, David E. Bruns, Tietz Textbook of Clinical Chemistry and Molecular Diagnostics, 5th Edition, Philadelphia: WB Saunders, 2012, 2170

End Of Report

This is an electronically authenticated report.

Test done from collected sample.

Printed On: 17-Feb-2024 13:37

**Dr. Vishal Jhaveri**  
 M.B.B.S, D.C.P

We are open 24 x 7 & 365 days

Reg. G. 13043  
 LLP Identification Number: AAN-8932  
 Page 1 of 1



Patient Name :	Pushpaben Pratikumar Parmar	Sample No. :	20240213234
Patient ID :	20220804123	Visit No. :	OPD20240225968
Age / Sex :	35y 5m/Female	Call. Date :	17/02/2024 09:15
Consultant :	DR SAURASH JAIN	S. Coll. Date :	17/02/2024 09:49
Ward :	-	Report Date :	17/02/2024 13:52

**Urine R/M**

Investigation	Result	Normal Value
Quantity - :	20 ml	
Colour - :	Pale Yellow	
Reaction (pH) :	5.0	4.6-8.0
Turbidity :	Clear	
Deposit :	Absent	Absent
Sp.Gravity :	1.010	1.005-1.010
Protein :	Absent	Absent
Glucose :	Absent	Absent
Bile Salts :	Absent	Absent
Bile pigments :	Absent	Absent
Ketones :	Absent	Absent
Urobilinogen :	Absent	
Blood :	Absent	Absent
Pus Cells :	3-6 /hpf	0-5/hpf
Red Blood Cells :	1-3 /hpf	Absent
Epithelial Cells :	4-7 /hpf	

**Dr.Mehul Desai**  
M.B.D.C.P  
Reg.No.G-9521



### Examination by Physician

Name: PUSHPABEN PARMAR

Reg. No: 20220804123

Age/ Sex: 35/FEMALE

DOE: 17/02/2024

Physical Examination

Height: 161 cm Weight: 47 kg BMI: 18.13  
Temperature: N Pulse: 80 BP: 100/64 SpO2 99

Chief Complaints:

NO complaints

Past History:

NAD

Examination:

General Examination:

NAD.

Systemic Examination:

NAD

Investigation:

RBS \_\_\_\_\_

ECG \_\_\_\_\_

Others \_\_\_\_\_

Advice: ✓

Signature \_\_\_\_\_





**Examination by Ophthalmologist**

Name: PUSHPABEN PARMAR

Reg. No: 20220804123

Age/ Sex: 35/FEMALE

DOE: 17/02/2024

came for  
routine check up

**Medical History:**

nil

**Examination of Eye:**

	Right	LEFT
External Examination:	<u>N</u>	<u>N</u>
Anti seg Examination:	<u>N</u>	<u>N</u>
Schiot Tonometry IOP:	<u>16</u>	<u>18</u>
Fundus:	<u>WNL</u>	<u>WNL</u>
Without Glass Distant Vision:	<u>6/6</u>	<u>6/6</u>
Near Vision:	<u>N/6</u>	<u>N/6</u>
With Glass Distant Vision:	<u>6</u>	
Near Vision:		
Colour Vision (With Ishihara Chart):	<u>N</u>	<u>N</u>

**Impression:**

Normal

**Advice:**

\_\_\_\_\_

Signature







Patient ID : 20220804123  
Age / Sex : 35y 5m / F  
Patient Name : PUSHPABEN PRATIKKUMAR PARMAR  
Dr. Name : DR SAURABH JAIN  
Referred By : self  
City/Village : Vadodra  
Class : Contract  
PAN Card : AAQCS5566G

Visit No. : OPD20240225968(OPD)  
Bill No. : OPD20240225968  
Bill Date : N/A  
Speciality : INTERNAL MEDICINE  
Company Name : Mediwheel Health Check Up  
GSTIN : 24AAQCS5566G2ZW  
SAC : 999112 "Medical Service covered under healthcare service"  
Mobile No. : 7574820084

Expense Details		Qty	Rate	Net Amount
<b>Visit Charge</b>				
17/02/2024	Physician First Consultation OPD	1.0	0.0	0.00
	Ophthalmologist First Consultation OPD	1.0	0.0	0.00
<b>Visit Charge (Subtotal)</b>				0.00
<b>PATHOLOGY</b>				
17/02/2024	CBC, ESR	1.0		
	Urine R/M	1.0		
	STOOL EXAMINATION	1.0		
	Blood Group	1.0		
	FBS & PPBS	1.0		
	TFT (Thyroid Function Test)	1.0		
	RENAL FUNCTION TEST	1.0		
	LFT (Liver Function Test)	1.0		
	Lipid Profile	1.0		
	HBA1C	1.0		
	MediWheel Full Body Health Check-Up(Female Below 40)	1.0	2000.0	2000.00
<b>PATHOLOGY (Subtotal)</b>				2000.00
<b>Radiology</b>				
17/02/2024	X-RAY CHEST PA	1.0		
	USG WHOLE ABDOMEN SCREENING	1.0		
	X-RAY CHEST PA	1.0	0.0	0.00
	USG WHOLE ABDOMEN SCREENING	1.0	0.0	0.00
<b>Radiology (Subtotal)</b>				0.00
<b>Non Invasive Cardiology</b>				
17/02/2024	ECG Charge(OPD Base)	1.0	0.0	0.00
	ECHO COLOUR DOPPLER SCREENING	1.0	0.0	0.00
<b>Non Invasive Cardiology (Subtotal)</b>				0.00
<b>Total Bill Amount</b>				2000.00
<b>Net payable amount</b>				2000.00
<b>Bill Outstanding</b>				2000.00

Received With Thanks From PUSHPABEN PRATIKKUMAR PARMAR of Rs 0.0 /-  
(Rs Zero Only)

Printed By  
For





ભારત સરકાર



પરમાર પુષ્પાબેન પ્રતીકકુમાર  
Parmar Pushpaben Pratikkkumar  
જન્મ તારીખ / DOB : 02/10/1988  
સ્ત્રી / FEMALE



4267 3717 0335

સાધાર - સામાન્ય માણસનો સધિકાર



ભારતીય વિશિષ્ટ પહચાન પ્રાધિકરણ

ભારતીય વિશિષ્ટ પહચાન પ્રાધિકરણ

સરનામું:  
પરિશિષ્ટ નામ: પરમાર પ્રતીકકુમાર, બી-48,  
સાઈકોપ નગર સોસાયટી, ન્યૂ વીપ રોડ  
રોડ, વડોદરા, વડોદરા, ગુજરાત,  
390022

Address:  
W/O: Parmar Pratikkkumar, b-48,  
saidhep nagar society, new vip  
road, Vadodara, Vadodara,  
Gujarat, 390022



1947  
1800 300 1947

help@uttar.gov.in

www.uttar.gov.in P.O. Box No.1947,  
Bengaluru-560 001