

भारत सरकार
Government of India

हेमंद्र कुमार
Hemendra Kumar
जन्म तिथि/DOB: 20/07/1991
पुरुष/ MALE

8583 3483 5801
VID : 9176 8342 1828 5838

मेरा आधार, मेरी पहचान

भारतीय विशिष्ट पहचान प्राधिकरण
Unique Identification Authority of India

पता:
S/O कन्हई लाल, ठीरिया जसोदा, पो. देओरानिया, ठीरिया
जसोदा, बरेली,
उत्तर प्रदेश - 243203

Address:
S/O Kanhai Lal, thiria jasoda, po. deorania,
thiria jasoda, Bareilly,
Uttar Pradesh - 243203

8583 3483 5801
VID : 9176 8342 1828 5838

1947 | help@uidai.gov.in | www.uidai.gov.in

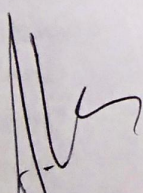
Dr. A. Kumar
(M.B.B.S., M.D.)
Reg No.- 56208

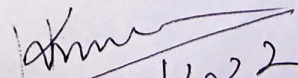
16/05/2022

Dr. Asthana Diagnostic

Near Tilak Park, Khirni Bagh, Court Road, Shahjahanpur - E-mail : drasthanapathlab@gmail.com

| | | |
|-----------------------|--------------------------|---------------------------------------|
| Patient Name : | Hemendra Kumar | 16 May.2022 |
| Reference By : | Mediwheel (BOB) | INVESTIGATION REPORT BLOOD |

| COMPLETE BLOOD COUNT | | |
|--|----------------------|---------------------------|
| | Result | Normal Values. |
| TLC (Total Leucocytes Count) | 9500 cc/mm | 5000 - 11000 cc/mm |
| DLC (Diffrent Leucocytes Count) | | |
| Neutrophils | 60 % | 45 - 70 % |
| Lymphoctes | 28 % | 20 - 45 % |
| Eosinophils | 12 % | 0 - 6 % |
| Haemoglobin | 13.0 gm % | 12.5 - 15 gm% |
| Platelet Counts | 0.90 Lac/ccmm | 1.5 - 3 Lac /ccmm |
| RBC (Red Blood Cell Count) | 4.8 | 3.5 - 5.5 |
| MCH (Mean Corp Hb) | 29 pg | 27 - 34 |
| MCHC (Mean Corp Hb Conc) | 34 g/dL | 32 - 36 |
| MCV (Mean Corp Volume) | 85 fL | 80 - 100 |
| HCT (Hematocrit) | 41 | 37 - 54 |
| RDW-SD | 69 L | 35 - 56 |
| RDW-CV | 16 | 11 - 16 |
| MPV | 13 fL | 6.5 - 12 |
| PDW | 19 | 9 - 17 |
| PCT | 0.090 | 0.108 - 0.282 |
| ESR | 05 mm | 0 - 9 mm |

Dr. Amii Asthana

M.Sc., DMLT, BMLT, PGDCA

NOT FOR MEDICO LEGAL PURPOSE

Dr. B. K. Srivastava

MBBS, DCP

Consultant Pathologist

All Test results should be co-related clinically, in case of any disparity test may be repeated immediately free of cost.
Resi: Dr. Asthana Lane, Near Water Tank, Pilibhit Road, **Rounak** Lotus-8-A/11, Garden Estate Opp. South City

Dr. Asthana Diagnostic

Near Tilak Park, Khirni Bagh, Court Road, Shahjahanpur - E-mail : drasthanapathlab@gmail.com

| | | |
|-----------------------|--------------------------|---------------------------------------|
| Patient Name : | Hemendra Kumar | 16 May.2022 |
| Reference By : | Mediwheel (BOB) | INVESTIGATION REPORT BLOOD |

| | Result | Normal Values. |
|-----------------------------|------------------|------------------------|
| Blood Sugar (F) | 88 mg/dL | 60 - 100 mg/dL |
| <u>LIPID PROFILE</u> | | |
| | Result | Normal Values. |
| Serum Total Lipids | 451 mg/dL | 400 - 700 mg/dL |
| Serum Cholestrol | 162 mg/dL | < 200 mg/dL |
| Serum Triglyceride | 155 mg/dL | < 150 mg/dL |
| Serum HDL | 52 mg/dL | 30 - 70 mg/dL |
| Serum LDL | 79 mg/dL | < 150 mg/dL |
| Serum VLDL | 31 mg/dL | < 40 mg/dL |
| LDL / HDL Ratio | 1:1.5 | |

Dr. Amit Asthana

M.Sc., DMLT, BMLT, PGDCA

NOT FOR MEDICO LEGAL PURPOSE

Dr. B. K. Srivastava

MBBS, DCP

All Test results should be co-related clinically, in case of any disparity test may be repeated immediately or back.

Resi: Dr. Asthana Lane, Near Water Tank, Pilibhit Road, **Rounak** Lotus-8-A/11, Garden Estate Opp. South City

Dr. Asthana Diagnostic

Near Tilak Park, Khirni Bagh, Court Road, Shahjahanpur - E-mail : drasthanapathlab@gmail.com

| | | |
|-----------------------|--------------------------|---------------------------------------|
| Patient Name : | Hemendra Kumar | 16 May.2022 |
| Reference By : | Mediwheel (BOB) | INVESTIGATION REPORT BLOOD |

Kidney Function Test

| | Result | Normal Values. |
|-------------------------|----------------------|----------------------------|
| Blood Urea | 35 mg/dL | 20 - 40 mg/dL |
| BUN | 16.3 mg/dL | 6 - 20 mg/dL |
| Serum Creatinine | 1.2 mg/dL | 0.5 - 1.1 mg/dL |
| Serum Sodium | 140 m.eq/Ltr | 133 - 146 m.eq/Ltr. |
| Serum Pottasium | 4.2 m.eq/Ltr. | 3.8 - 5.5 m.eq/Ltr. |
| Serum Uric Acid | 5.6 mg/dL | 3.5 - 6.5 mg/dL |
| Serum Protein | 7.4 mg/dL | 6.6 - 8.3 mg/dL |
| Serum Albumin | 4.2 mg/dL | 3.5 - 5.0 mg/dL |
| Serum Globulin | 3.2 mg/dL | |
| A : G Ratio | 1:1.3 | |

Dr. Amiit Asthana
M.Sc., DMLT, BMLT, PGDCA

NOT FOR MEDICO LEGAL PURPOSE

Dr. B. K. Srivastava
MBBS, DCP

All Test have to be related clinically, in case of any disparity test may be repeated immediately free of cost.
Resi: Dr. Asthana Lane, Near Water Tank, Pilibhit Road, **Rounak** Lotus-8-A/11, Garden Estate Opp. South City

Dr. Asthana Diagnostic

Near Tilak Park, Khirni Bagh, Court Road, Shahjahanpur - E-mail : drasthanapathlab@gmail.com

| | | |
|-----------------------|--------------------------|---------------------------------------|
| Patient Name : | Hemendra Kumar | 16 May.2022 |
| Reference By : | Mediwheel (BOB) | INVESTIGATION REPORT BLOOD |

| LIVER FUNCTION TEST | | |
|---|------------------|-----------------------|
| | Result | Normal Values. |
| Serum Bilirubin (Total) | 0.9 mg/dL | < 1.0 mg/dL |
| Serum Bilirubin (Direct) | 0.5 mg/dL | < 0.4 mg/dL |
| Serum Bilirubin (Indirect) | 0.4 mg/dL | < 0.6 mg/dL |
| SGPT { Serum Glutamic Pyruvic Transminase /ALT } | 29 U/L | < 40 U/L |
| SGOT { Serum Glutamic Oloacetate Transminase /AST } | 26 U/L | < 40 U/L |
| GGTP | 24 U/L | < 40 U/L |
| Serum Alkaline Phosphatase | 138 U/L | 60 - 170 U/L |
| Australia Antigen | Negative | |

Dr. Amit Asthana

M.Sc., DMLT, BMLT, PGDCA

NOT FOR MEDICO LEGAL PURPOSE

Dr. B. K. Srivastava

MBBS, DCP

Consultant Pathologist

All Test results should be co-related clinically, in case of any disparity test may be repeated immediately free of cost.
Resi: Dr. Asthana Lane, Near Water Tank, Pilibhit Road, **Rounak** Lotus-8-A/11, Garden Estate Opp. South City

Dr. Asthana Diagnostic

Near Tilak Park, Khirni Bagh, Court Road, Shahjahanpur - E-mail : drasthanapathlab@gmail.com

| | | |
|-----------------------|--------------------------|---------------------------------------|
| Patient Name : | Hemendra Kumar | 16 May.2022 |
| Reference By : | Mediwheel (BOB) | INVESTIGATION REPORT BLOOD |

INVESTIGATION REPORT URINE

PHYSICAL EXAMINATION

| | |
|-------------------------|---------------|
| Colour | Pale |
| Appearance | Clear |
| Specific Gravity | 1.020 |
| Reaction | Acidic |

CHEMICAL EXAMINATION

| | |
|---------------------|------------|
| Albumin | Nil |
| Sugar | Nil |
| Blood | Nil |
| Nitrate | Nil |
| Bile Pigment | Nil |
| Bile Salt | Nil |
| Urobilogen | Nil |

MICROSCOPIC EXAMINATION

| | |
|------------------------------------|-----------------------|
| Pus cells | Nil /HPF Seen |
| Epithelial Cells | Nil / HPF Seen |
| Crystal of Calcium Oxalate | Nil /HPF Seen |
| Crystal of Triple Phosphate | Nil |
| RBC | Nil |
| Chyle | Nil |

{ By Strip }

Dr. Amit Asthana

M.Sc., DMLT, BMLT, PGDCA

NOT FOR MEDICO LEGAL PURPOSE

Dr. B. K. Srivastava

MBBS, DCP

All Test/Analyses/Examinations should be co-related clinically, in case of any disparity test may be repeated immediately free of cost
 Resi: Dr. Asthana Lane, Near Water Tank, Pilibhit Road, **Rounak** Lotus-8-A/11, Garden Estate Opp. South City

Hemendra Kumar

ID: 340211 16-05-2022 09:41:56 AM

ID: 340211 Hemendra Kumar

Male
31 Years
mmHg
kg

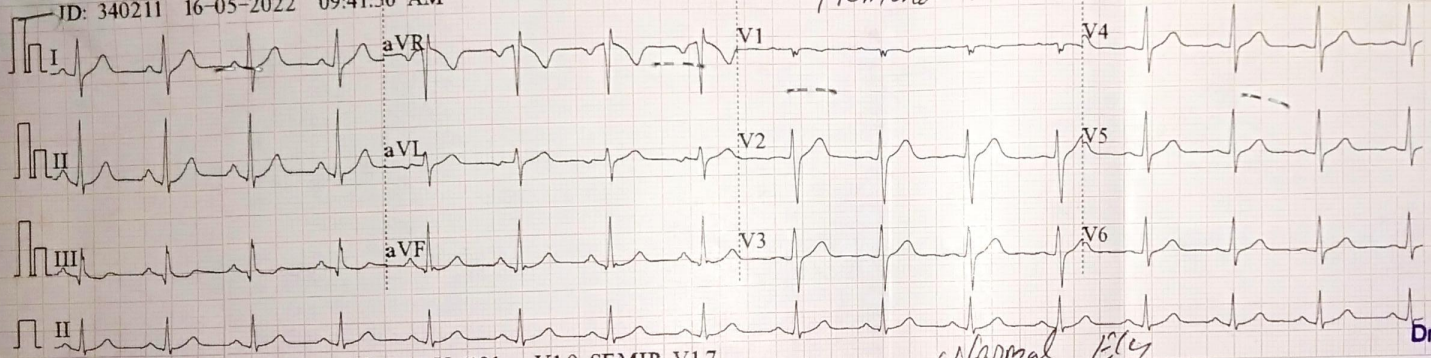

| | | |
|---------|------------|-----|
| HR | 93 | bpm |
| P | 112 | ms |
| PR | 152 | ms |
| QRS | 78 | ms |
| QT/QTc | 309/384 | ms |
| P/QRST | 64/66/33 | ° |
| RV5/SV1 | 1.59/0.291 | mV |

Normal ECG

Dr. A. Kumar
(M.B.S., M.D.)
Reg No.-58208

0.67-100Hz AC50 25mm/s 10/5mm/mV ♥91 V1.0 SEMIP V1.7

CARDIART

CARDIART