

Consultant Physician Clinic

Patient Name:- Kirti Patel
Age / Sex :- 34 yrs / F
Chief Complaints:-
90 Nil

OPR NO:

Date: 23/6/23
Weight:- 70 kg
Height:- 164 cm
BMI:- 24.8

Nutritional assessment:-

- Obese
- Well nourished
- Mild-moderate nourished
- Severely mal-nourished

Drug / Food Allergy:- NKDA.

Past History :-

Nil

Family History:- HTN
Systemic Examination:-

NAD

Provisional Diagnosis:

Dyslipidemia.

Pulse:- 70 bpm
BP:- 130/80 mmHg
SpO2:- 98%

SHALBY HOSPITAL, SURAT

Near Navyug College, Rander Road, Adajan, Surat. Gujarat, India. | Ph. : 0261-7190000 | Email : info.surat@shalby.org.

SHALBY LIMITED

Regd. Office: Opp. Karnavati Club, S. G. Road, Ahmedabad – 380 015, Gujarat, India.
Corp. Office: B-301 & 302, Mondeal Heights, Opp. Karnavati Club, S. G. Road, Ahmedabad – 380 015, Gujarat, India
Tel: 079 40203000 | Fax: 079 40203109 | info.sg@shalby.org | www.shalby.org
CIN: L85110GJ2004PLC044667

Investigation :-

Treatment and further advices:-
(Write in Capital Letters)

Rx - Diet / Exercise for DLP.

- Tab. Cardioase 10mg HS x 3 months

Follow Up Date:- 3 months S. Bipidproline
LFT બધી દવાઓ ડોક્ટરને બતાવીને લેવી.

Incase of emergency Please report to Emergency Department of Hospital OR Call:- 0261-7190000 / 0261-2660096

Numeric Rating Scale

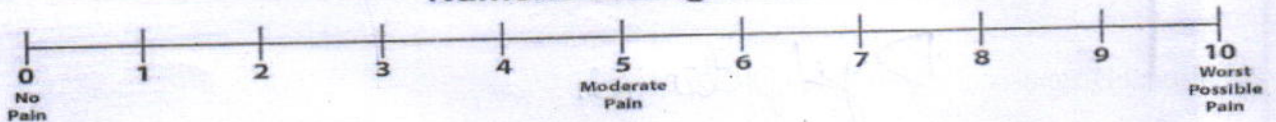

Wong-Baker FACES® Pain Rating Scale

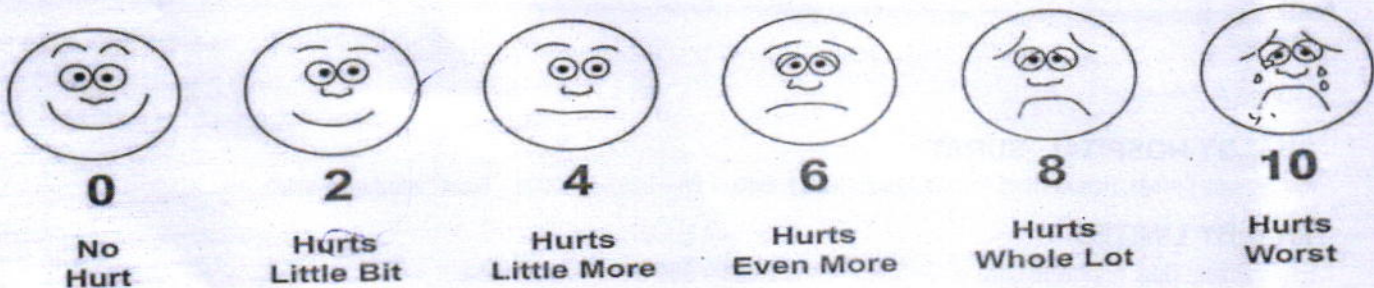

Patient ID:	SUR07777	Patient Name:	KIRTI P PATEL
Age:	34 Years	Sex:	F
Accession Number:	7777	Referring Physician:	DHAWAL MODI
Study Date:	24-Jun-2023	Study:	CHEST PA

CHEST X-RAY (PA)

Both lung fields appear normal.

No evidence of consolidation or cavitation is seen.

Both costo-phrenic angles appear clear.

Cardiac size is within normal limits.

Both domes of diaphragm appear normal.

Bony thoracic cage and soft tissue shadow appear normal.

IMPRESSION:

- **No significant abnormality seen.**

Thanks for referral.

DR. ASHUTOSH GANDHI
CONSULTANT RADIOLOGIST

SHALBY HOSPITAL, SURAT

Near Navyug College, Rander Road, Adajan, Surat. Gujarat, India. | Ph. : 0261-7190000 | Email : info.surat@shalby.org.

SHALBY LIMITED

Regd. Office: Opp. Karnavati Club, S. G. Road, Ahmedabad – 380 015, Gujarat, India.
Corp. Office: B-301 & 302, Mondeal Heights, Opp. Karnavati Club, S. G. Road, Ahmedabad – 380 015, Gujarat, India
Tel: 079 40203000 | Fax: 079 40203109 | info.sg@shalby.org | www.shalby.org
CIN: L85110GJ2004PLC044667

SHALBY HOSPITAL
NR. NAVYUG COLLAGE, RANER ROAD
SURAT

Station
Telephone:

EXERCISE STRESS TEST REPORT

Patient Name: KIRTI PATEL,
Patient ID: 26997
Height:
Weight:

DOB: 15.03.1989
Age: 34yrs
Gender: Female
Race: Asian

Study Date: 24.06.2023
Test Type: --
Protocol: BRUCE

Referring Physician: --
Attending Physician: --
Technician: --

Medications:
--

Medical History:
--

Reason for Exercise Test:
--

Exercise Test Summary

Phase Name	Stage Name	Time in Stage	Speed (km/h)	Grade (%)	HR (bpm)	BP (mmHg)	Comment
PRETEST	SUPINE	00:10	0.00	0.00	85	130/80	
	STANDING	00:08	0.00	0.00	84		
EXERCISE	STAGE 1	02:31	2.70	10.00	153	130/80	
	STAGE 2	03:00	4.00	12.00	181	140/80	
	STAGE 3	01:01	5.40	14.00	200	160/80	
RECOVERY		02:05	0.00	0.00	133	160/80	

The patient exercised according to the BRUCE for 6:31 min:s, achieving a work level of Max. METS: 10.00. The resting heart rate of 86 bpm rose to a maximal heart rate of 200 bpm. This value represents 107 % of the maximal, age-predicted heart rate. The resting blood pressure of 130/80 mmHg, rose to a maximum blood pressure of 160/80 mmHg. The exercise test was stopped due to Target heart rate achieved.

Interpretation

Summary: Resting ECG: normal.
Functional Capacity: normal.
HR Response to Exercise: appropriate.
BP Response to Exercise: normal resting BP - appropriate response.
Chest Pain: none.
Arrhythmias: none.
ST Changes: none.
Overall impression: Normal stress test.

Conclusions

TMT IS NEGATIVE FOR INDUCIBLE ISCHEMIA

Physician



Technician

KIRTI PATEL,

Patient ID 26997

24.06.2023

13:13:45

Female

34yrs Asian

Meds:

Test Reason:

Medical History:

Ref. MD: Ordering MD:

Technician: Test Type:

Comment:

Tabular Summary

SHALBY HOSPITAL

BRUCE: Total Exercise Time 06:31

Max HR: 200 bpm 107% of max predicted 186 bpm HR at rest: 86

Max BP: 160/80 mmHg BP at rest: 130/80 Max RPP: 30880 mmHg*bpm

Maximum Workload: 10.00 METS

Max. ST: -1.35 mm, 0.00 mV/s in III; EXERCISE STAGE 3 05:59

Arrhythmia: A:27, PVC:8, PSVC:1

ST/HR index: 0.47 μ V/bpm

Reasons for Termination: Target heart rate achieved

Summary: Resting ECG: normal. Functional Capacity: normal. HR Response to Exercise: appropriate. BP Response to Exercise: normal resting BP - appropriate response. Chest Pain: none. Arrhythmias: none. ST Changes: none. Overall impression: Normal stress test.

Conclusion: TMT IS NEGATIVE FOR INDUCIBLE ISCHEMIA

Location Number: * 0 *

Phase Name	Stage Name	Time in Stage	Speed (km/h)	Grade (%)	Workload (METS)	HR (bpm)	BP (mmHg)	RPP (mmHg*bpm)	VE (/min)	ST Level (III mm)	Comment
PRETEST	SUPINE	00:10	0.00	0.00	1.0	85	130/80	11050	0	-0.05	
	STANDING	00:08	0.00	0.00	1.0	84			0	-0.05	
EXERCISE	STAGE 1	02:31	2.70	10.00	4.6	153	130/80	19890	0	-0.50	
	STAGE 2	03:00	4.00	12.00	7.0	181	140/80	25340	1	-0.90	
	STAGE 3	01:01	5.40	14.00	10.0	200	160/80	32000	2	-0.10	
RECOVERY		02:05	0.00	0.00	1.0	133	160/80	21280	0	0.20	

KIRTI PATEL,
Patient ID 26997
24.06.2023
13:19:28

12-Lead Report

SHALBY HOSPITAL

184 bpm
140/80 mmHg

EXERCISE
STAGE 2
05:20

BRUCE
4.0 km/h
12.0 %

Measured at 60ms Post J (10mm/mV)
Auto Points

Lead	ST(mm)	Lead	ST(mm)
I	0.85	V1	0.65
II	-0.10	V2	1.45
III	-0.95	V3	0.80
aVR	-0.35	V4	0.30
aVL	0.90	V5	0.35
aVF	-0.50	V6	-0.25

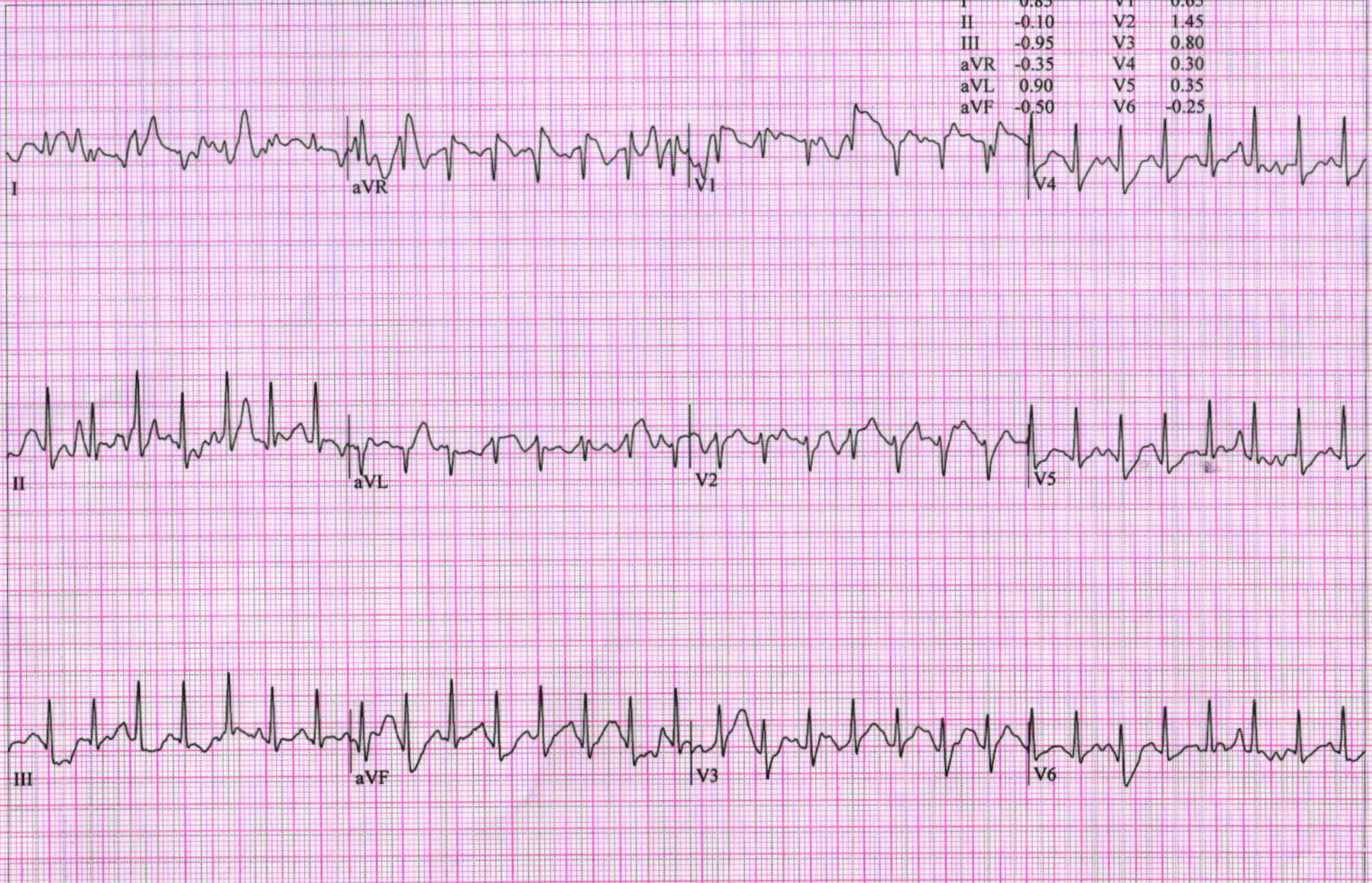

KIRTI PATEL,
Patient ID 26997
24.06.2023
13:20:39

200 bpm
160/80 mmHg

12-Lead Report (PEAK EXERCISE)
EXERCISE STAGE 3
06:31

BRUCE
5.4 km/h
14.0 %

SHALBY HOSPITAL

Measured at 60ms Post J (10mm/mV)
Auto Points

Lead	ST(mm)	Lead	ST(mm)
I	-0.70	V1	0.00
II	0.10	V2	1.20
III	-0.65	V3	-0.20
aVR	-0.40	V4	-0.40
aVL	0.75	V5	-0.55
aVF	-0.25	V6	0.30

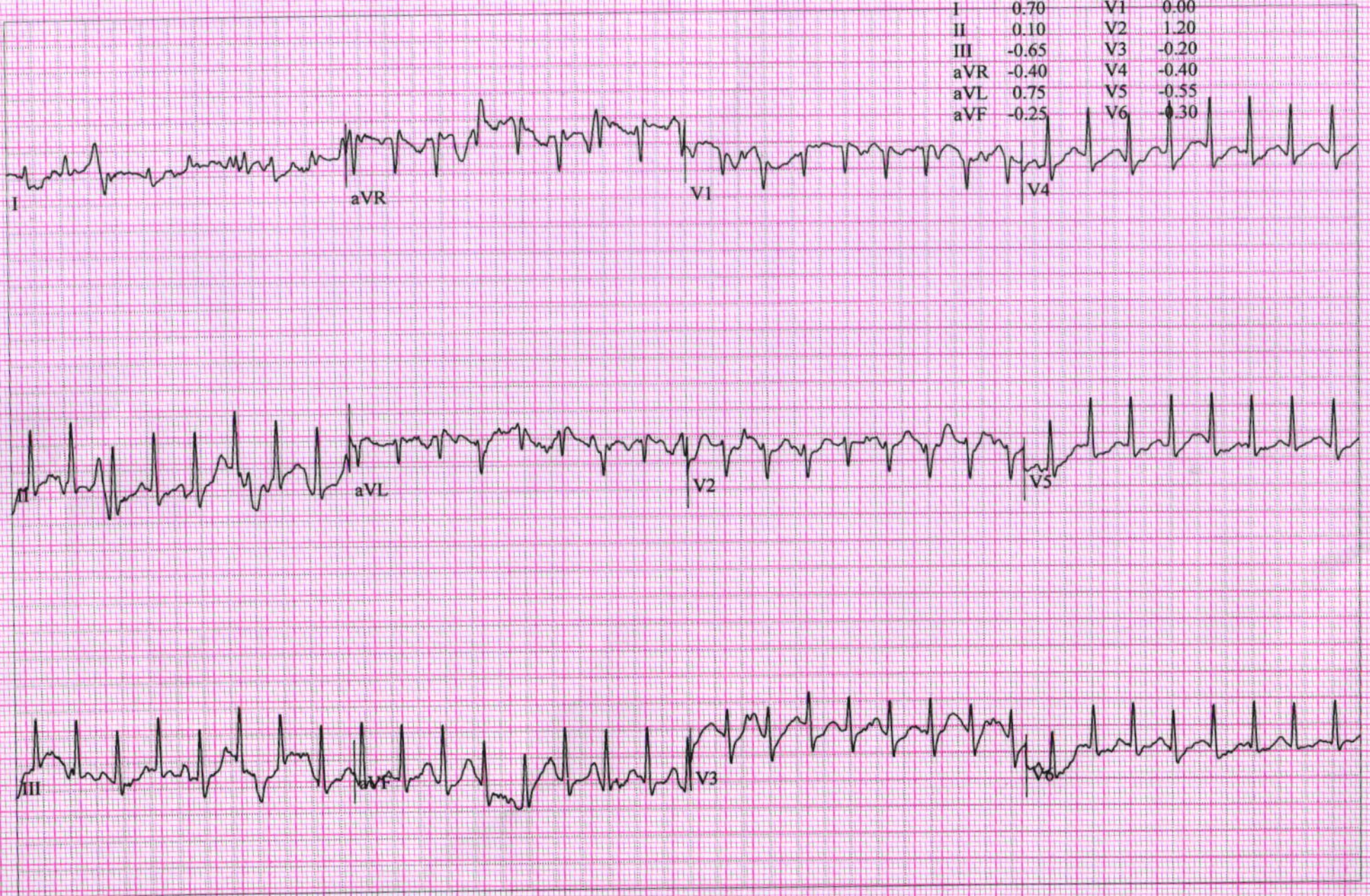

KIRTI PATEL,
Patient ID 26997
24.06.2023
13:21:29

12-Lead Report

RECOVERY

BRUCE
0.0 km/h
0.0 %

SHALBY HOSPITAL

162 bpm
160/80 mmHg

#1
00:50

Measured at 60ms Post J (10mm/mV)
Auto Points

Lead	ST(mm)	Lead	ST(mm)
I	1.35	V1	-0.45
II	1.70	V2	2.00
III	0.30	V3	2.65
aVR	-1.50	V4	1.85
aVL	0.50	V5	1.05
aVF	1.00	V6	0.70

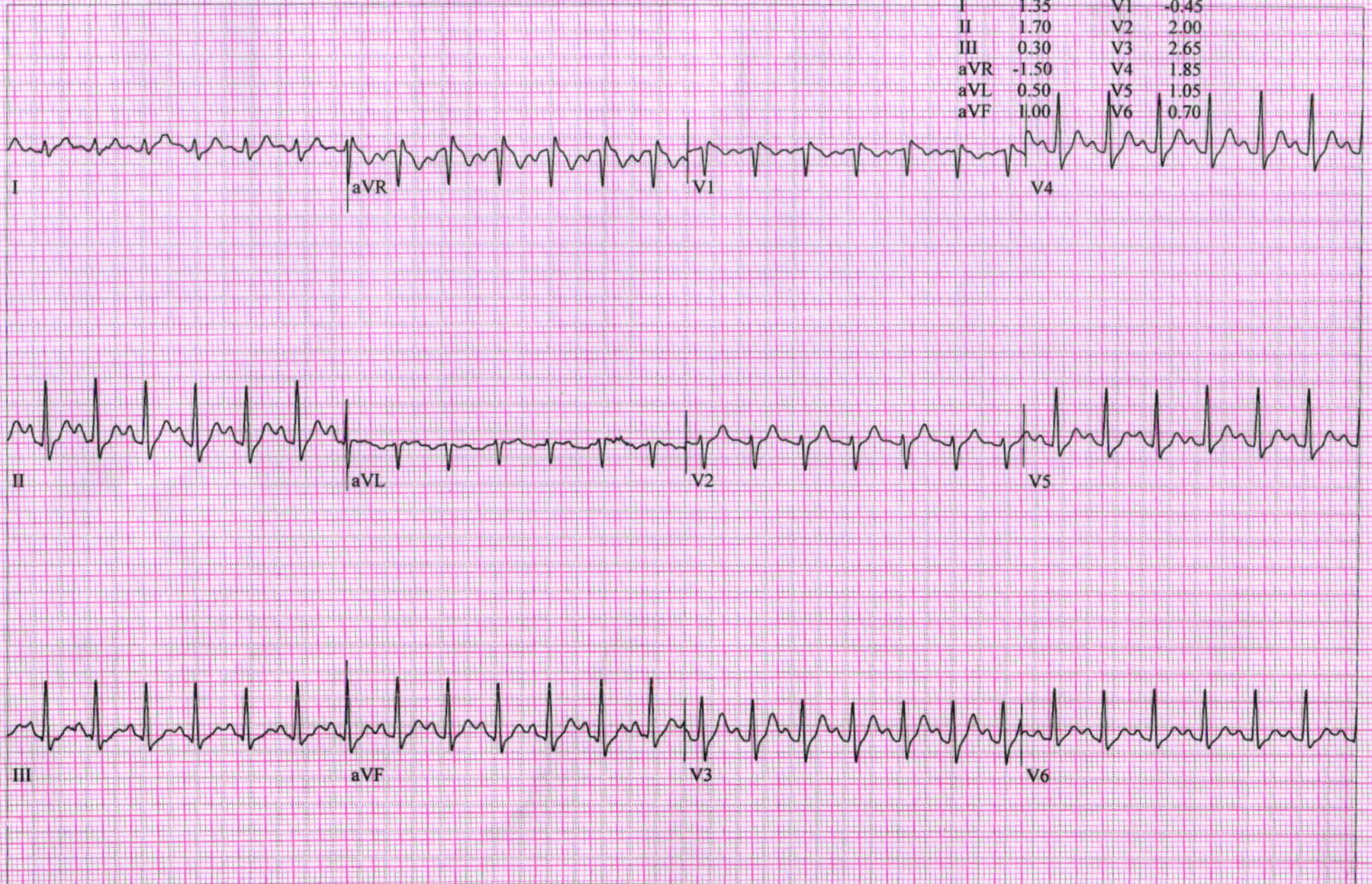

KIRTI PATEL,
Patient ID 26997
24.06.2023
13:22:29

12-Lead Report

RECOVERY
#1
01:50

BRUCE
0.0 km/h
0.0 %

SHALBY HOSPITAL

136 bpm

Measured at 60ms Post J (10mm/mV)
Auto Points

Lead	ST(mm)	Lead	ST(mm)
I	0.70	V1	-0.10
II	1.00	V2	1.15
III	0.25	V3	1.50
aVR	-0.85	V4	0.90
aVL	0.25	V5	0.55
aVF	0.60	V6	0.30

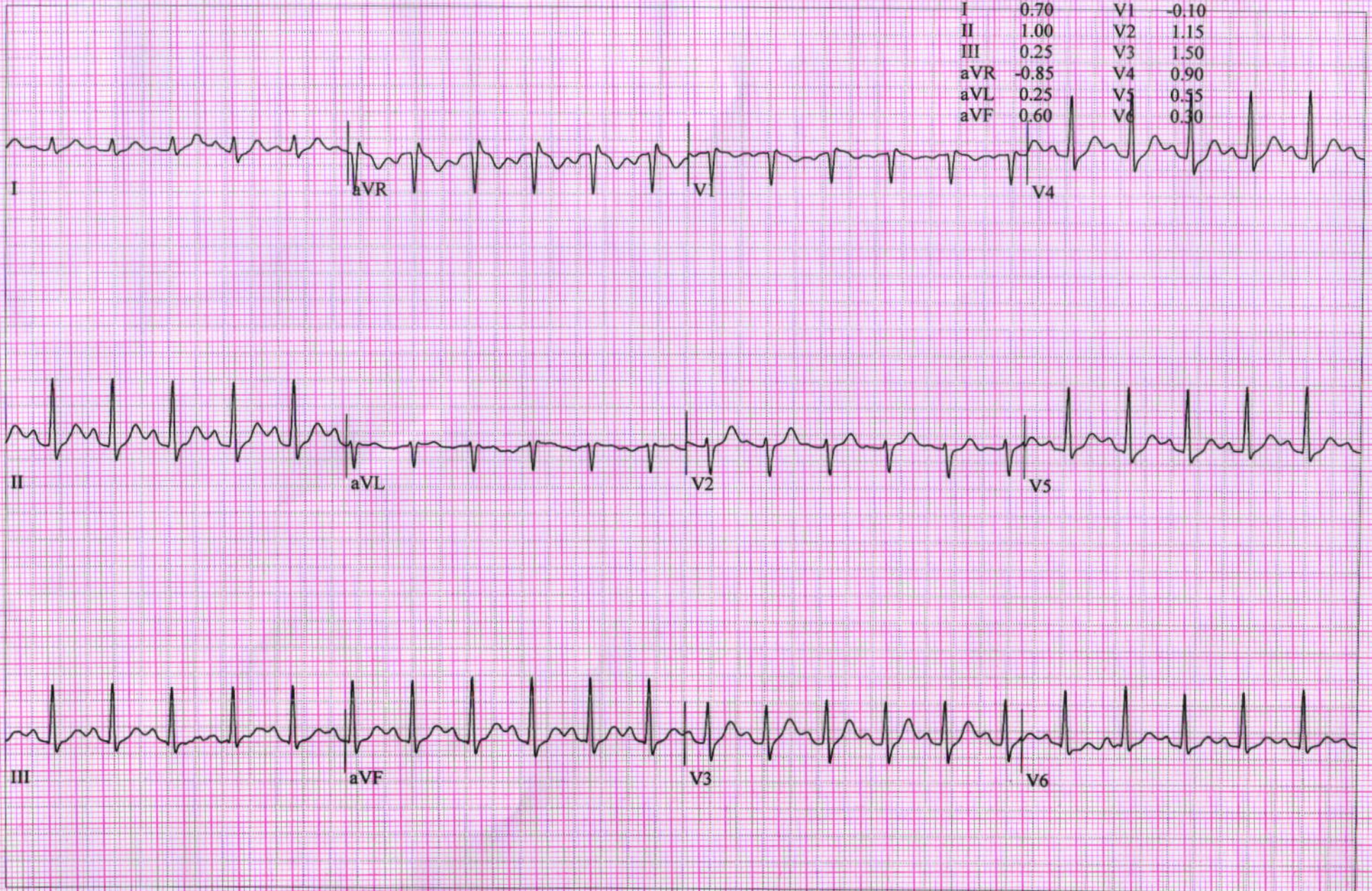

DR. HIMANI THAKER (VYAS)

M.S (Gynec)
Consultant Obstetrician & Gynecologist
Laparoscopic Surgeon
Infertility Specialist
Email-ID:- thaker.himani@gmail.com
Register No. G-31062

Shalby Women's Health Clinic

Name:- *Kishiben Patel*
Chief Complaints:-

Age - 34yr

Date: *24/6/23*

Weight:-

Height:-

OPR NO:-

Nutritional Assessment:-

- Obese
- Well Nourished
- Mild-Moderate Nourished
- Severely Mal-Nourished

*no - white discharge
Plv + foul smelling*

LMP:- *14/6/23*

M/H:- *lump - 34/30 days Rhen*

O/H:- *0/4 - P/L*

1 FMD / ♀ / 7yr / L

P/H:-
F/H
Examination:-

P/h -

Provisional Diagnosis:-

pla - soft

*Pls - Cystocele (P)
discharge @*



Pls taken

SHALBY HOSPITAL, SURAT

Near Navyug College, Rander Road, Adajan, Surat. Gujarat, India. | Ph. : 0261-7190000 | Email : info.surat@shalby.org.

SHALBY LIMITED

Regd. Office: Opp. Karnavati Club, S. G. Road, Ahmedabad - 380 015, Gujarat, India.
Corp. Office: B-301 & 302, Mondeal Heights, Opp. Karnavati Club, S. G. Road, Ahmedabad - 380 015, Gujarat, India
Tel: 079 40203000 | Fax: 079 40203109 | info.sg@shalby.org | www.shalby.org
CIN: L85110GJ2004PLC044667

Treatment & Further Advices:-
 (Write in Capital Letters)

Investigaion Advised:-

Rx:

Adv

TAB METRO 500 (10)
 1-0-1 1-2

carical
 cauterization =
 biopsy

CAP DOXY 100 (14)

TAB METRO 400 (10)

TAB PAN-D (10)

84(065950)

Follow Up:

Date: _____

Incase of emergency Please report to Emergency Department of Hospital OR Call:- 0261-7190000 / 9512660096

Numeric Rating Scale

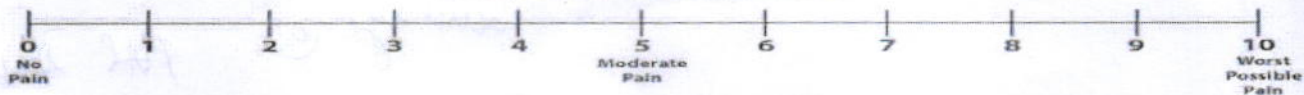

Wong-Baker FACES® Pain Rating Scale

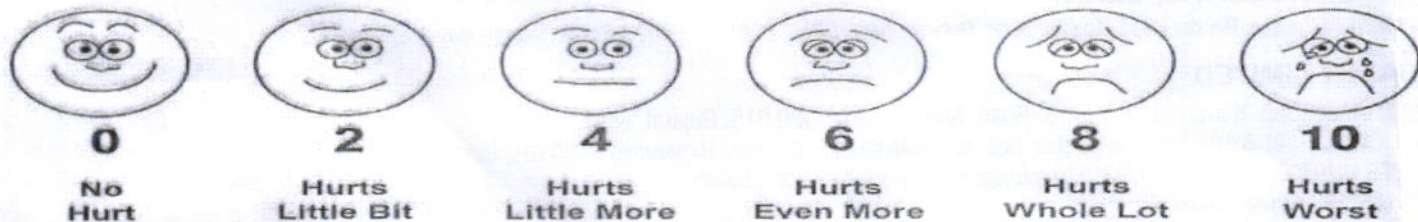

Patient Name: KIRTI P. PATEL		UHID: 344173	
Age / Sex: 34 Yrs. / Female		Study:	USG Abdomen + Pelvis
Referred By:	Dr. at shalby hospital	Date: 24/06/2023	

ULTRASOUND OF ABDOMEN AND PELVIS (TAS)

Liver is normal in size and appearance. It shows normal parenchymal reflectivity. No focal lesion seen. The Hepatic veins appear normal. No evidence of dilated I.H.B.R.
Portal vein appears normal.

Gall bladder is well distended and appears normal. No evidence of calculi seen. Wall appears normal. No pericholecystic fluid seen. **CBD** appears normal.

Pancreas appears normal in size and echotexture.

Spleen appears normal in size and appearance. No focal lesion seen.

Right kidney it shows normal echotexture and corticomedullary differentiation. There is no evidence of scarring, hydronephrosis or calculi.

Left kidney it shows normal echotexture and corticomedullary differentiation. There is no evidence of scarring, hydronephrosis or calculi.

Urinary bladder well distended and appears normal. No evidence of any intraluminal mass or calculi.

Uterus appears bulky in size. The uterine myometrial echotexture is inhomogeneous. Multiple anterior posterior wall intramural fibroids, largest 54 x 46 mm in size. There is no evidence of any ovarian or adnexal mass lesion.

No ascites is seen. No abnormal bowel wall thickening and dilatation seen.

IMPRESSION:

- **Bulky uterus with changes of adenomyosis.**
- **Multiple uterine fibroids as described.**

Thanks for referrals.



DR. ASHUTOSH GANDHI
DMRD (Radiodiagnosis)

SHALBY HOSPITAL, SURAT

Near Navyug College, Rander Road, Adajan, Surat. Gujarat, India. | Ph. : 0261-7190000 | Email : info.surat@shalby.org.

SHALBY LIMITED

Regd. Office: Opp. Karnavati Club, S. G. Road, Ahmedabad – 380 015, Gujarat, India.
Corp. Office: B-301 & 302, Mondeal Heights, Opp. Karnavati Club, S. G. Road, Ahmedabad – 380 015, Gujarat, India
Tel: 079 40203000 | Fax: 079 40203109 | info.sg@shalby.org | www.shalby.org
CIN: L85110GJ2004PLC044667

DR. RUJUTA SHELAT
Consultant Ophthalmologist
Reg. No.:- G-48712

Name :- *Kirti Patel*

Date:- *24/6/23*

Chief Complaints:-

NIC

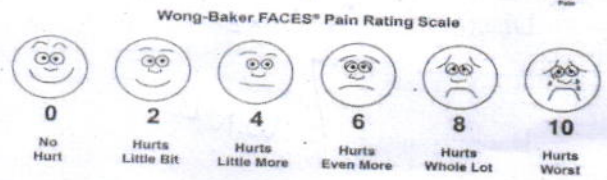

Pain Assessment:-

Past History:-

Family History:-

- NAD -

Allergy:-

Personal History:- **Habits**:- Alcohol:- Y/N Tobacco: Y/N Smoking: Y/N Regular Exercise: Y/N

General Examination:-

BP:- Pulse:- Temp:-

Systemic Examination:-

HT:- WT:-

Visual Acuity:-

6/6
6/6

PH Vision:-

NCT

13
14

mm of hg

ON Examination

Ant. Segmenet

Both Eye

- WNL -

RX-850K

2016-02-25 20:18

SHOP: SHELAT GEN HOSP

NAME:

REF. DATA	S	C	A
<R>			
	+0.00	-1.25	97
	+0.00	-1.50	93
	+0.25	-1.50	91
*	+0.00	-1.50	94
<L>			
	+0.00	-0.75	90
	+0.00	-0.75	96
*	+0.00	-0.75	93

VD=0
PD=65

Anterior Chamber

Rt. EYE

Lt. EYE

Investigation:-

- Blood Vessel:-
- Background:-
- Macula:-
- Diagnosis:-

WNL

Treatment:-

Nutritional Assessment:-

Preventive Care & Counsellings:-

Follow Up ON:- *x 6 month*

Rupa

Signature of the Consultant

ID:

Name:

Sex: **M**

kg

cm

Birth date:

/ mmHg

years

Medication:

Symptoms:

History:

vent. rate

PR int

QRS dur

QT/QTc(E) int

P/QRS/T axis

RV6/SV1 amp

RV5+SV1 amp

75 bpm

152 ms

86 ms

390/418 ms

21/62/30 °

1.28/0.78 mV

2.06 mV

10 mm/mV 25 mm/s

Filter: H50 D 100 Hz

10 mm/mV

I

aVR

aVL

aVF

V1

V2

V3

V4

V5

V6

24-Jun-2023 AM9:00:24

1100 Sinus rhythm

9110 ** normal ECG **

*Kashi Patel
ben*

Unconfirmed Report

Reviewed by:

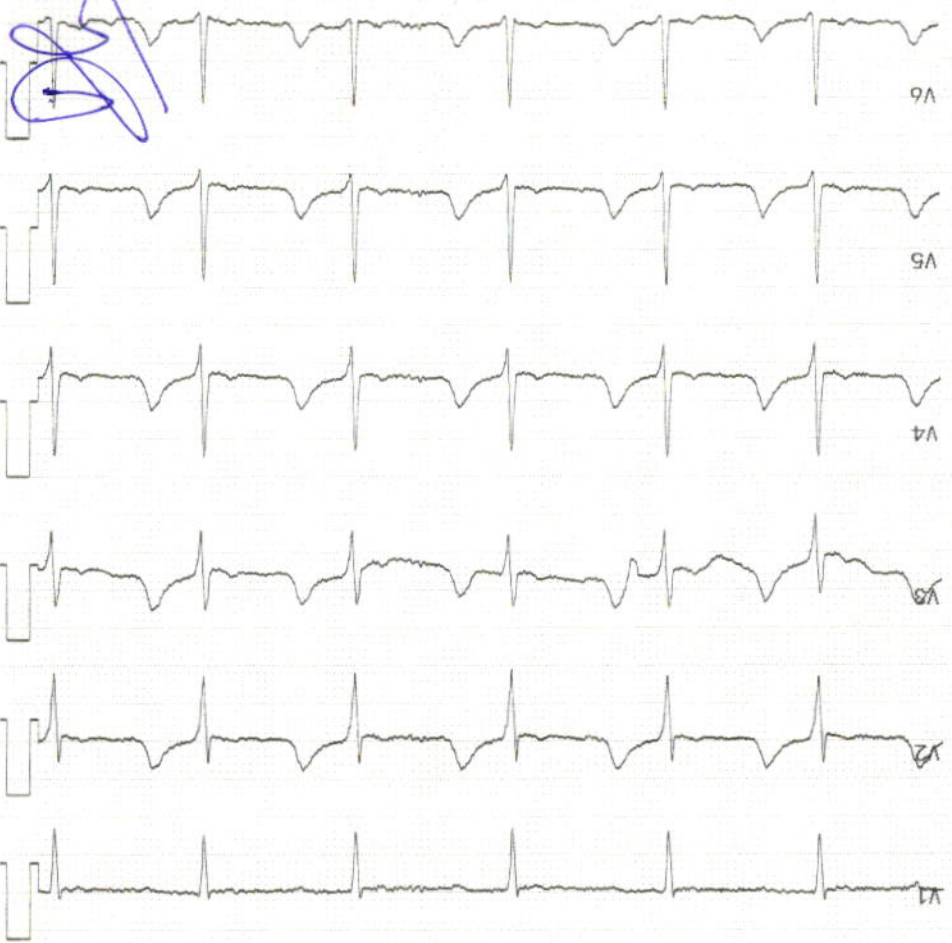

Handwritten signature

Exam:

2350K 03-04 04-05 Dept.:



Pre - op

Post-op

Health Check-up

Date : 24/6/23

Patient Reg. No. : _____

Patient Name : Kirti P. Patel

Age / Sex : 32 / F

Address : Surat

Complaints :

Pain : _____

Bleeding gums : _____

Sensitivity : _____

Swelling : _____

Pus Discharge : _____

Medical History :

Hypertension : DM Acidity Pregnancy : _____

Bleeding Disorders : _____ Asthma : _____ Allergy : _____

Past Surgical Intervention : _____

Any Medication :

On Examination :

Abscess : _____ Food lodgement : _____

Periodontitis : _____ Gingivitis : _____

Missing Teeth : _____ Mobility : _____

Treatment Advised :

Scaling : Sittings 1 2 3 Deep Perio Surgery : _____

Restoration : _____ Class V Fillings : _____

RCT : _____ Extraction : _____

Dentures : _____ Partial Denture : _____

Implants : _____ Crown & Bridge Present : _____

Crown / Bridge Replacement :		
Advised Crown / Bridge :		
Advised X - Ray / O.P.G. :		

Some Golden Rules :

1. Brush your teeth twice a day.
2. Floss your teeth daily.
3. Gargle forcefully after each meal.
4. Visit your dentist twice a year.
5. Any dental treatment should be performed in a well maintained.

hygienic setup using "autoclaved" instruments & "sterilized pouch" facility.

After knee replacement any treatment should be done under "Antibiotic Coverage"

Adv: Sealing
 Dmg 6

Dr. Darshini V. Shah
 (Consultant Dental Surgeon)

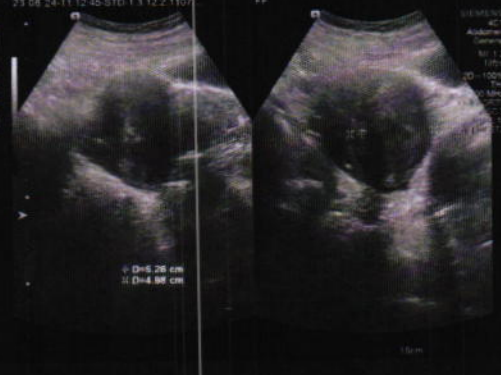

Shalby Hospital (A Unit of Shalby Limited) Near Navyug College, Rander Road, Adajan, Surat, Gujarat, India.
Tel.: 0261 7190000 | Ext.: 851 | Mo.: 9512036046 | Email : pathology.surat@shalby.in | Web : www.shalby.org

PID : SUR0000344173 OP-001

REPORT STATUS : Interim



Patient Name : Mrs. Kirti Pratik Patel	/	Registered On : 24-Jun-2023 09:14 AM
Lab ID : 306901644		Collected On : 24-Jun-2023 09:14 AM
Gender/Age : Female / 34 Years	DOB : 15-Mar-1989	Received On : 24-Jun-2023 09:26 AM
Ref. By : Dr. Health Check Up . Shalby		Sample Type : EDTA Whole Blood

Parameter	Result	Unit	Biological Ref. Interval
BLOOD COUNT AND INDICIES			
HAEMOGLOBIN <i>Colorimetric Non Cyanide</i>	12.3	g/dL	12.0 - 15.0
RBC COUNT <i>Electrical Impedance</i>	5.09	mill/cmm	3.8 - 4.8
HCT <i>Calculated</i>	40.3	%	36 - 46
MCV <i>Calculated based on the RBC histogram</i>	79.2	fL	83 - 101
MCH <i>Calculated</i>	24.2	pg	27 - 32
MCHC <i>Calculated</i>	30.5	g/dL	31.5 - 34.5
RDW <i>Calculated</i>	13.8	%	11.6 - 14.0

TOTAL LEUCOCYTE COUNT

Total WBC Count <i>Electrical Impedance</i>	6610	cells/cmm	4000 - 10000
---	------	-----------	--------------

DIFFERENTIAL LEUCOCYTE COUNT (Manual by Microscopy)

NEUTROPHILS <i>Flow Cytometry</i>	50	%	40 - 80
LYMPHOCYTES <i>Flow Cytometry</i>	38	%	20 - 40
EOSINOPHILS <i>Flow Cytometry</i>	4	%	1 - 6
MONOCYTES <i>Flow Cytometry</i>	7	%	2 - 10
BASOPHIL <i>Flow Cytometry</i>	1	%	0 - 2

PLATELET INDICES

PLATELET COUNT <i>Electrical Impedance</i>	306000	/cmm	150000 - 410000
MPV <i>Calculated based on PLT Histogram</i>	9.4	fL	7.5 - 12.0

PERIPHERAL SMEAR EXAMINATION

WBCs	Total and differential leucocyte counts are within normal limit
PLATELETS	Adequate in number and normal in morphology.
MALARIAL PARASITE	Malarial parasites are not seen on smear examination.

EDTA Whole Blood - Tests done on Automated Five Part Cell Counter. (WBC, RBC, MCV & Platelet count by classical impedance method, Hb by cyanide-free colorimetric method, WBC differential by Chemical dye, Flowcytometry, Semi-conductive Laser scatter Method, independent Basophil channel & other parameters calculated). All Haemograms are reviewed & confirmed microscopically.

Reference Interval: Dacie and Lewis practical haematology 11th edition.

This is an Electronically Authenticated Report.

Generated On : 24-Jun-2023 01:34 PM

Approved On : 24-Jun-2023 10:28 AM

Dr Pankaj Agrawal
Dr Pankaj Agrawal
M.B., D.C.P
Consulting Pathologist

Regd. Office: Shalby Limited, Opp. Karnavati Club, S.G. Road, Ahmedabad, Gujarat, India.
Tel.: 079 40203000 | Fax: 079 40203109 | Email: info.sg@shalby.org | Web: www.shalby.org

We are open 24 x 7 & 365 days



Shalby Hospital (A Unit of Shalby Limited) Near Navyug College, Rander Road, Adajan, Surat, Gujarat, India.
 Tel.: 0261 7190000 | Ext.: 851 | Mo.: 9512036046 | Email : pathology.surat@shalby.in | Web : www.shalby.org

PID : SUR0000344173 OP-001

REPORT STATUS : Interim



Patient Name : Mrs. Kirti Pratik Patel	/	Registered On : 24-Jun-2023 09:14 AM
Lab ID : 306901644		Collected On : 24-Jun-2023 09:14 AM
Gender/Age : Female / 34 Years	DOB : 15-Mar-1989	Received On : 24-Jun-2023 09:26 AM
Ref. By : Dr. Health Check Up . Shalby		Sample Type : EDTA Whole Blood

Parameter	Result	Unit	Biological Ref. Interval
BLOOD GROUP			
(Tube agglutination: Forward & reverse)			
ABO Type	"B"		
RH Type	POSITIVE		

This is an Electronically Authenticated Report.

Dr Pankaj Agrawal

M.B., D.C.P
Consulting Pathologist

Generated On : 24-Jun-2023 01:34 PM

Approved On : 24-Jun-2023 12:44 PM

Regd. Office: Shalby Limited, Opp. Karnavati Club, S.G. Road, Ahmedabad, Gujarat, India.
 Tel.: 079 40203000 | Fax: 079 40203109 | Email: info.sg@shalby.org | Web: www.shalby.org

 Shalby Hospital (A Unit of Shalby Limited) Near Navyug College, Rander Road, Adajan, Surat, Gujarat, India.
 Tel.: 0261 7190000 | Ext.: 851 | Mo.: 9512036046 | Email : pathology.surat@shalby.in | Web : www.shalby.org

PID : SUR0000344173 OP-001

REPORT STATUS : Interim



Patient Name : Mrs. Kirti Pratik Patel	/	Registered On : 24-Jun-2023 09:14 AM
Lab ID : 306901644		Collected On : 24-Jun-2023 09:14 AM
Gender/Age : Female / 34 Years	DOB : 15-Mar-1989	Received On : 24-Jun-2023 09:26 AM
Ref. By : Dr. Health Check Up . Shalby		Sample Type : EDTA Whole Blood

Parameter	Result	Unit	Biological Ref. Interval
ESR 1st hour * <i>Modified Westergren Method</i>	12	mm in 1 hour	0 - 20
HBA1C			
HbA1c - Glycated Haemoglobin * <i>Boronate Affinity Assay</i>	5.5	%	Non-diabetic: <= 5.6 Pre-diabetic: 5.7-6.4 Diabetic: >= 6.5 Therapeutic goals for glycemic control Age > 19 years Goal of therapy: < 7.0 Action suggested: > 8.0 Age < 19 years Goal of therapy: <7.5

Estimated Average Glucose (eAG) (mg/dL) * 111 mg/dL
Calculated

This is an Electronically Authenticated Report.

Dr Pankaj AgrawalM.B., D.C.P
Consulting Pathologist

Generated On : 24-Jun-2023 01:34 PM

Approved On : 24-Jun-2023 12:44 PM

 Regd. Office: Shalby Limited, Opp. Karnavati Club, S.G. Road, Ahmedabad, Gujarat, India.
 Tel.: 079 40203000 | Fax: 079 40203109 | Email: info.sg@shalby.org | Web: www.shalby.org



Certificate No. : MC-5200

Shalby Hospital (A Unit of Shalby Limited) Near Navyug College, Rander Road, Adajan, Surat, Gujarat, India.
Tel.: 0261 7190000 | Ext.: 851 | Mo.: 9512036046 | Email : pathology.surat@shalby.in | Web : www.shalby.org

PID : SUR0000344173 OP-001

REPORT STATUS : Interim



Patient Name : Mrs. Kirti Pratik Patel	/	Registered On : 24-Jun-2023 09:14 AM
Lab ID : 30690.1644		Collected On : 24-Jun-2023 12:00 AM
Gender/Age : Female / 34 Years	DOB : 15-Mar-1989	Received On : 24-Jun-2023 09:25 AM
Ref. By : Dr. Health Check Up . Shalby		Sample Type : Serum, Urine (PP), Fluoride P, Urine

Parameter	Result	Unit	Biological Ref. Interval
-----------	--------	------	--------------------------

PLASMA GLUCOSE LEVEL**FASTING PLASMA GLUCOSE**

Plasma Glucose (F)	91	mg/dL	74 - 106
---------------------------	----	-------	----------

GOD/POD (Glucose Oxidase/Peroxidase), Colorimetric

Urine Sugar (F)	ABSENT	mg/dL	ABSENT
------------------------	--------	-------	--------

Glucose-oxidase/oxidase reaction

POST PRANDIAL PLASMA GLUCOSE

Plasma Glucose (PP)	84	mg/dL	Normal: 100-140 Impaired: 140 -199 Diabetic :=>200
----------------------------	----	-------	---

GOD/POD (Glucose Oxidase/Peroxidase), Colorimetric

This is an Electronically Authenticated Report.

Dr Pankaj AgrawalM.B., D.C.P
Consulting Pathologist

Generated On : 24-Jun-2023 01:34 PM

Approved On : 24-Jun-2023 01:30 PM

Regd. Office: Shalby Limited, Opp. Karnavati Club, S.G. Road, Ahmedabad, Gujarat, India.
Tel.: 079 40203000 | Fax: 079 40203109 | Email: info.sg@shalby.org | Web: www.shalby.org**We are open 24 x 7 & 365 days**

 Shalby Hospital (A Unit of Shalby Limited) Near Navyug College, Rander Road, Adajan, Surat, Gujarat, India.
 Tel.: 0261 7190000 | Ext.: 851 | Mo.: 9512036046 | Email : pathology.surat@shalby.in | Web : www.shalby.org

PID : SUR0000344173 OP-001

REPORT STATUS : Interim



Patient Name : Mrs. Kirti Pratik Patel	/	Registered On : 24-Jun-2023 09:14 AM
Lab ID : 306901644		Collected On : 24-Jun-2023 09:14 AM
Gender/Age : Female / 34 Years	DOB : 15-Mar-1989	Received On : 24-Jun-2023 09:26 AM
Ref. By : Dr. Health Check Up . Shalby		Sample Type : Serum

Parameter	Result	Unit	Biological Ref. Interval
LIPID PROFILE			
LIPID PROFILE			
Cholesterol <i>Cholesterol Esterase, Oxidase, Peroxidase</i>	201	mg/dL	Desirable: <200 Borderline High: 200 - 239 High >=240
SERUM TRIGLYCERIDE <i>Lipase/GK/GPO/POD</i>	178	mg/dL	Normal : <150 Borderline High : 150-199 High : 200-499 Very High : > 500
HDL CHOLESTEROL DIRECT * <i>Phosphotungstic Acid/Mgcl2 - Enzymatic</i>	42	mg/dL	Major risk factor for heart disease : < 40 Negative risk factor for heart disease : >= 60
Non HDL Cholesterol <i>Calculated</i>	159	mg/dL	Optimal : <130 Desirable : 130-159 Borderline high : 159-189 High : 189-220 Very High : >=220
S.LDL <i>Calculated</i>	123	mg/dL	Optimal: <100 Near to above Optimal: 100 - 129 Borderline High: 130 - 159 High: 160 - 189 Very High: > 190
VLDL <i>Calculated</i>	36	mg/dL	6 - 38
LDL/dHDL * <i>Calculated</i>	2.9		2.5 - 3.5
Chol/dHDL * <i>Calculated</i>	4.8	Ratio	3.5 - 5.0

Note: Reference interval as per National Cholesterol Education Programme (NCEP) Adult Treatment Panel III Report. VLDL, CHOL/dHDL RATIO, LDL/dHDL RATIO, LDL Cholesterol, Non HDL Cholesterol are calculated parameters. Estimation of LDL by direct method is recommended when TG>400 mg/dL.

This is an Electronically Authenticated Report.

Dr Pankaj Agrawal

M.B., D.C.P
Consulting Pathologist

Generated On : 24-Jun-2023 01:34 PM

Approved On : 24-Jun-2023 12:44 PM

 Regd. Office: Shalby Limited, Opp. Karnavati Club, S.G. Road, Ahmedabad, Gujarat, India.
 Tel.: 079 40203000 | Fax: 079 40203109 | Email: info.sg@shalby.org | Web: www.shalby.org

We are open 24 x 7 & 365 days

 Shalby Hospital (A Unit of Shalby Limited) Near Navyug College, Rander Road, Adajan, Surat, Gujarat, India.
 Tel.: 0261 7190000 | Ext.: 851 | Mo.: 9512036046 | Email : pathology.surat@shalby.in | Web : www.shalby.org

PID : SUR0000344173 OP-001

REPORT STATUS : Interim



Patient Name : Mrs. Kirti Pratik Patel	/	Registered On : 24-Jun-2023 09:14 AM
Lab ID : 306901644		Collected On : 24-Jun-2023 09:14 AM
Gender/Age : Female / 34 Years	DOB : 15-Mar-1989	Received On : 24-Jun-2023 09:26 AM
Ref. By : Dr. Health Check Up . Shalby		Sample Type : Serum

Parameter	Result	Unit	Biological Ref. Interval
Liver Function Test			
Liver Function Test			
SGPT (ALT) <i>Multi Point Rate with P-5-P</i>	22	U/L	9 - 52
SGOT (AST) <i>Multi Point Rate with P-5-P</i>	21	U/L	14 - 36
Alkaline Phosphatase <i>PNPP, AMP Buffer</i>	85	U/L	20-50 yrs.: 42 - 98 4-19 yr : 54 - 369 >=51 yr : 56 - 119
GGT * <i>L-gamma-glutamyl-4-nitroanalide/glycylglycine Kinetic</i>	22	U/L	12 - 43
S. PROTEIN <i>Biuret (Alkaline cupric sulfate), End Point</i>	7.4	g/dL	6.3 - 8.2
Albumin <i>Bromocresol Green (BCG), Colorimetric</i>	4.3	g/dL	3.5 - 5.0
S. GLOBULIN <i>Calculated</i>	3.1	g/dL	2.3 - 3.6
A/G Ratio <i>Calculated</i>	1.4	Ratio	1.0 - 2.3
Bilirubin Total <i>Azobilirubin/Dyphylline/Diazonium Salt</i>	0.5	mg/dL	0-1 day (premature) 1.0 - 8.0 0-1 day (full term) : 2.0 - 6.0 1-2 day (premature) : 6.0 - 12.0 1-2 day (full term) : 6.0 - 10.0 3-5 day (premature) : 10.0 - 14.0 3-5 day (full term) : 4.0 - 8.0
Bilirubin Unconjugated <i>End-point Colorimetric (Dual wavelength spectrophotometric)</i>	0.5	mg/dL	Adult : 0.2 - 1.3 Unconjugated bilirubin Adults: 0.0-1.1 Neonates: 0.6-10.5
BILIRUBIN DIRECT <i>Calculated</i>	0.0	mg/dL	Conjugated bilirubin and Delta bilirubin (Bilirubin covalently bound to albumin) 0.0-0.4

This is an Electronically Authenticated Report.

Dr Pankaj Agrawal

M.B., D.C.P
Consulting Pathologist

Generated On : 24-Jun-2023 01:34 PM

Approved On : 24-Jun-2023 12:44 PM

 Regd. Office: Shalby Limited, Opp. Karnavati Club, S.G. Road, Ahmedabad, Gujarat, India.
 Tel.: 079 40203000 | Fax: 079 40203109 | Email: info.sg@shalby.org | Web: www.shalby.org

Page 6 of 9

We are open 24 x 7 & 365 days

 Shalby Hospital (A Unit of Shalby Limited) Near Navyug College, Rander Road, Adajan, Surat, Gujarat, India.
 Tel.: 0261 7190000 | Ext.: 851 | Mo.: 9512036046 | Email : pathology.surat@shalby.in | Web : www.shalby.org

PID : SUR0000344173 OP-001

REPORT STATUS : Interim



Patient Name : Mrs. Kirti Pratik Patel	/	Registered On : 24-Jun-2023 09:14 AM
Lab ID : 306901644		Collected On : 24-Jun-2023 09:14 AM
Gender/Age : Female / 34 Years	DOB : 15-Mar-1989	Received On : 24-Jun-2023 09:26 AM
Ref. By : Dr. Health Check Up . Shalby		Sample Type : Serum

Parameter	Result	Unit	Biological Ref. Interval
RENAL FUNCTION TEST			
RENAL FUNCTION TEST			
Urea Nitrogen (BUN)	5	mg/dL	7 - 17
<i>Urease, colorimetric</i>			
UREA	11	mg/dL	15 - 36
<i>Calculated</i>			
S. CREATININE	0.78	mg/dL	0.52 - 1.04
<i>Enzymatic - Creatinine amidohydrolase</i>			
S. URIC ACID	3.9	mg/dL	2.5 - 6.2
<i>Uricase/Peroxidase, Colorimetric</i>			
Calcium	8.9	mg/dL	8.4 - 10.2
<i>Arsenazo III dye</i>			
S. PHOSPHORUS *	3.5	mg/dL	2.5 - 4.5
<i>Phosphomolybdate reduction (PMA Phenol)</i>			
Sodium	140	mmol/L	137 - 145
<i>Direct Ion Selective Electrode</i>			
S. POTASSIUM	4.08	mmol/L	3.5 - 5.1
<i>Direct Ion Selective Electrode</i>			
Chloride	108	mmol/L	98 - 107
<i>Direct Ion Selective Electrode</i>			

This is an Electronically Authenticated Report.

Dr Pankaj Agrawal

M.B., D.C.P
Consulting Pathologist

Generated On : 24-Jun-2023 01:34 PM

Approved On : 24-Jun-2023 12:44 PM

 Regd. Office: Shalby Limited, Opp. Karnavati Club, S.G. Road, Ahmedabad, Gujarat, India.
 Tel.: 079 40203000 | Fax: 079 40203109 | Email: info.sg@shalby.org | Web: www.shalby.org

We are open 24 x 7 & 365 days

 Shalby Hospital (A Unit of Shalby Limited) Near Navyug College, Rander Road, Adajan, Surat, Gujarat, India.
 Tel.: 0261 7190000 | Ext.: 851 | Mo.: 9512036046 | Email : pathology.surat@shalby.in | Web : www.shalby.org

PID : SUR0000344173 OP-001

REPORT STATUS : Interim



Patient Name : Mrs. Kirti Pratik Patel	/	Registered On : 24-Jun-2023 09:14 AM
Lab ID : 306901644		Collected On : 24-Jun-2023 09:14 AM
Gender/Age : Female / 34 Years	DOB : 15-Mar-1989	Received On : 24-Jun-2023 09:26 AM
Ref. By : Dr. Health Check Up . Shalby		Sample Type : Serum

Parameter	Result	Unit	Biological Ref. Interval
Total T3 * <i>Chemiluminescence immunoassay (CLIA)</i>	100	ng/dL	87 - 178
Total T4 * <i>Chemiluminescence immunoassay (CLIA)</i>	9.49	µg/dL	6.09 - 12.23
TSH * <i>Chemiluminescence immunoassay (CLIA)</i>	3.169	µIU/mL	Non Pregnant Females: 0.38-5.33 µIU/mL Pregnant Females (1st trimester): 0.05-3.70 µIU/mL Pregnant Females (2nd trimester): 0.31-4.35 µIU/mL Pregnant Females (3rd trimester): 0.41-5.18 µIU/mL

This is an Electronically Authenticated Report.

Generated On : 24-Jun-2023 01:34 PM

Approved On : 24-Jun-2023 12:44 PM

Dr Pankaj Agrawal
 M.B., D.C.P
 Consulting Pathologist

 Regd. Office: Shalby Limited, Opp. Karnavati Club, S.G. Road, Ahmedabad, Gujarat, India.
 Tel.: 079 40203000 | Fax: 079 40203109 | Email: info.sg@shalby.org | Web: www.shalby.org

We are open 24 x 7 & 365 days



Certificate No.: MC-5200

Shalby Hospital (A Unit of Shalby Limited) Near Navyug College, Rander Road, Adajan, Surat, Gujarat, India.
Tel.: 0261 7190000 | Ext.: 851 | Mo.: 9512036046 | Email: pathology.surat@shalby.in | Web: www.shalby.org

PID : SUR0000344173 OP-001

REPORT STATUS : Interim



Patient Name : Mrs. Kirti Pratik Patel /

Registered On : 24-Jun-2023 09:14 AM

Lab ID : 306901644

Collected On : 24-Jun-2023 09:14 AM

Gender/Age : Female / 34 Years

DOB : 15-Mar-1989

Received On : 24-Jun-2023 09:25 AM

Ref. By : Dr. Health Check Up . Shalby

Sample Type : Urine

URINE EXAMINATION

Parameter	Result	Unit	Biological Ref. Interval
Physical Examination			
Colour	PALE YELLOW		Pale yellow
Transparency	Clear		Clear
Chemical Examination			
Blood	<i>Peroxidase like activity of hemoglobin</i>	NIL	RBCs/ μ L
Bilirubin	<i>Azo coupling Reaction with diazonium</i>	NIL	mg/dL
Urobilinogen	<i>Modified Ehrlich reaction</i>	NORMAL	mg/dL
Ketone	<i>Sodium Nitroprusside reaction</i>	NIL	mg/dL
Protein	<i>Protein Error of Indicator Principle</i>	NIL	mg/dL
Nitrite	<i>Diazotization reaction of nitrite with an aromatic amine</i>	NEGATIVE	mg/dL
Glucose	<i>Glucose-oxidase/oxidase reaction</i>	NIL	mg/dL
pH	<i>Double Indicator principle</i>	5.0	PH value
Specific Gravity	<i>Refractometric Method - Bromthymol blue</i>	1.025	S.G. value
Leucocyte	<i>Leucocyte Esterase Test</i>	NEGATIVE	WBCs/ μ L
Microscopic Examination			
Pus cells	4-5/hpf	/hpf	0-5/hpf
Red blood cells	NIL	/hpf	0-2/hpf
Epithelial cells	10-15/hpf	/hpf	NA
Crystals	NIL		Nil
Cast	NIL/LPF		Nil/LPF
Bacteria	PRESENT		Nil
Amorphous	NIL		Nil
Yeas:	NIL		Nil

----- End of Report -----

This is an Electronically Authenticated Report.

Generated On : 24-Jun-2023 01:34 PM

Approved On : 24-Jun-2023 12:44 PM

Dr Pankaj Agrawal

M.B., D.C.P
Consulting PathologistRegd. Office: Shalby Limited, Opp. Karnavati Club, S.G. Road, Ahmedabad, Gujarat, India.
Tel.: 079 40203000 | Fax: 079 40203109 | Email: info.sg@shalby.org | Web: www.shalby.org

We are open 24 x 7 & 365 days